

ELMAVAN 3D WAVEFORMS (Measured data sampled at 50 kHz) 51000 packets of 144 samples from 2017-03-24T10:48:43.695.999.

Processed Fri Mar 24 11:56:36 2017 by ELM ver.2012-10-06 from 001__elm20170324_104842__dat00.bin

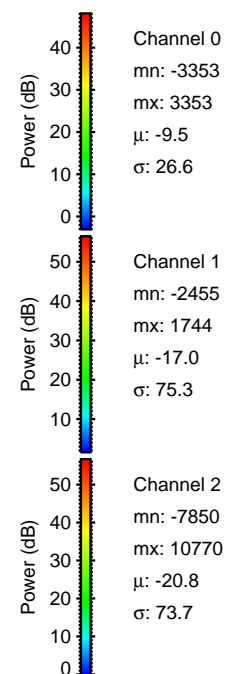
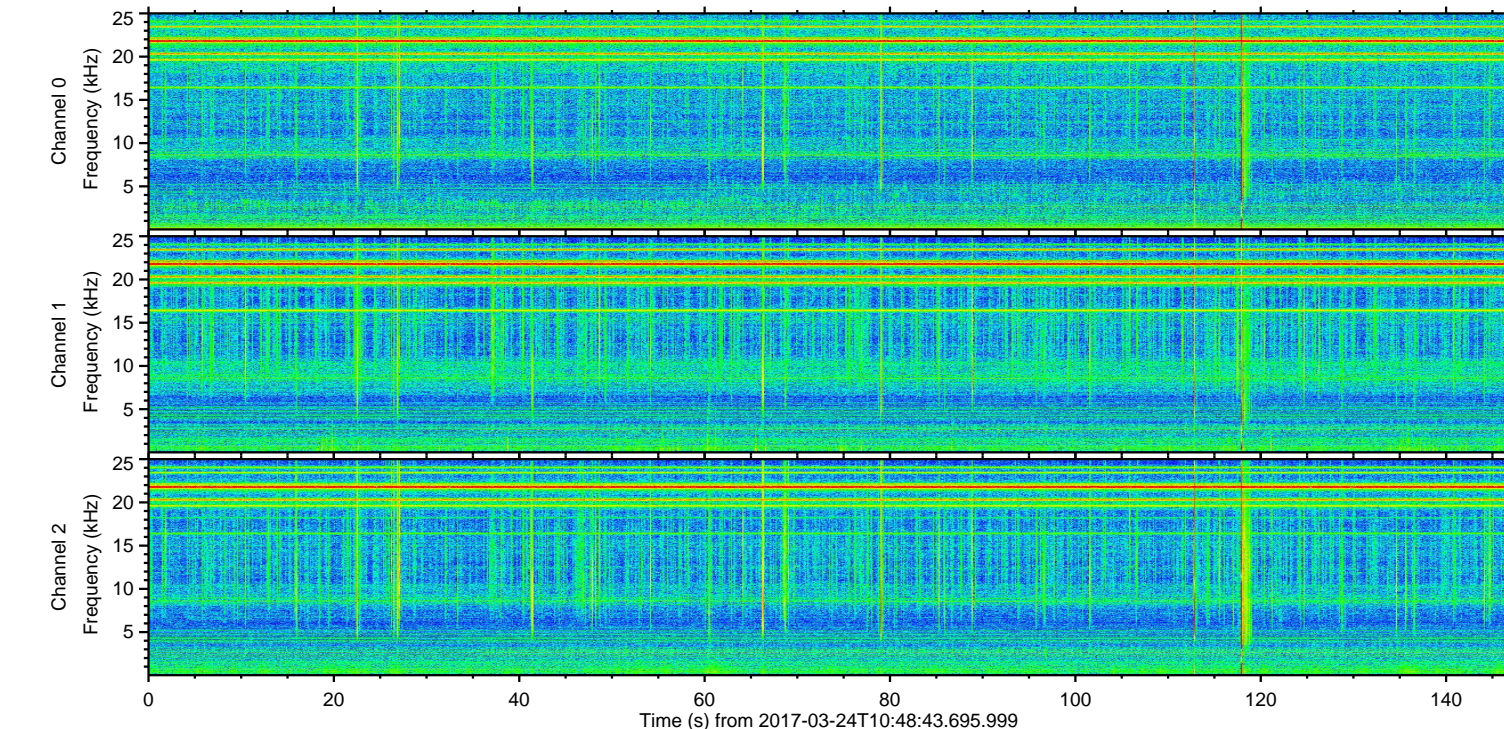
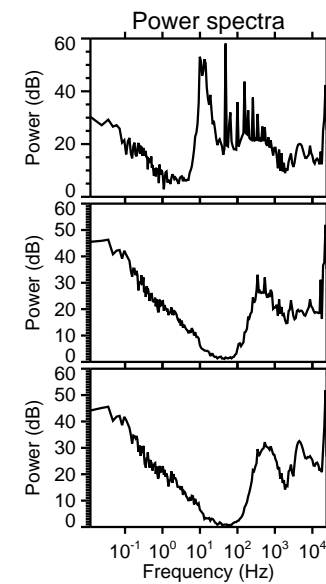
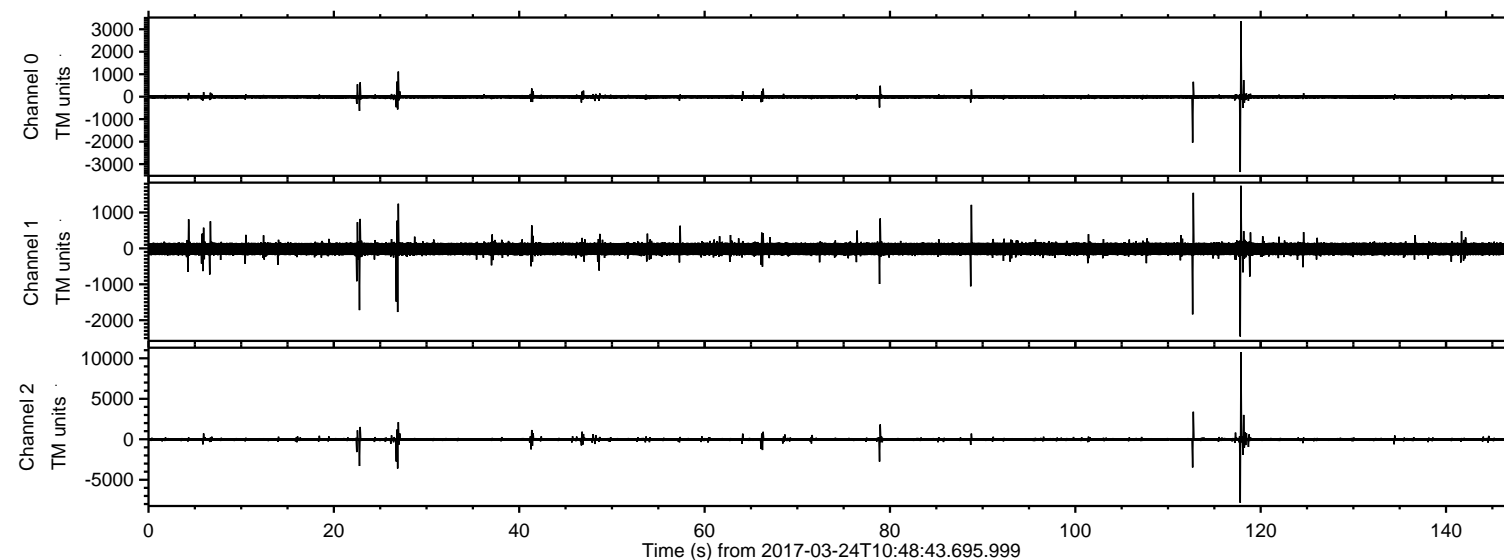

ELMAVAN 3D WAVEFORMS (Measured data sampled at 50 kHz) 51000 packets of 144 samples from 2017-03-24T10:48:43.695.999. Part 118/147

Processed Fri Mar 24 11:56:50 2017 by ELM ver.2012-10-06 from 001__elm20170324_104842__dat00.bin

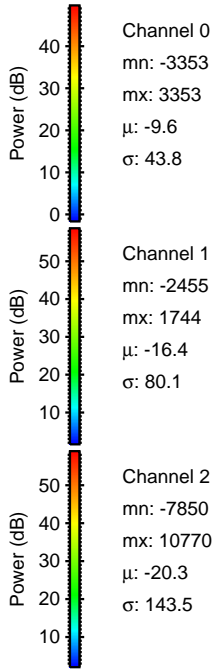
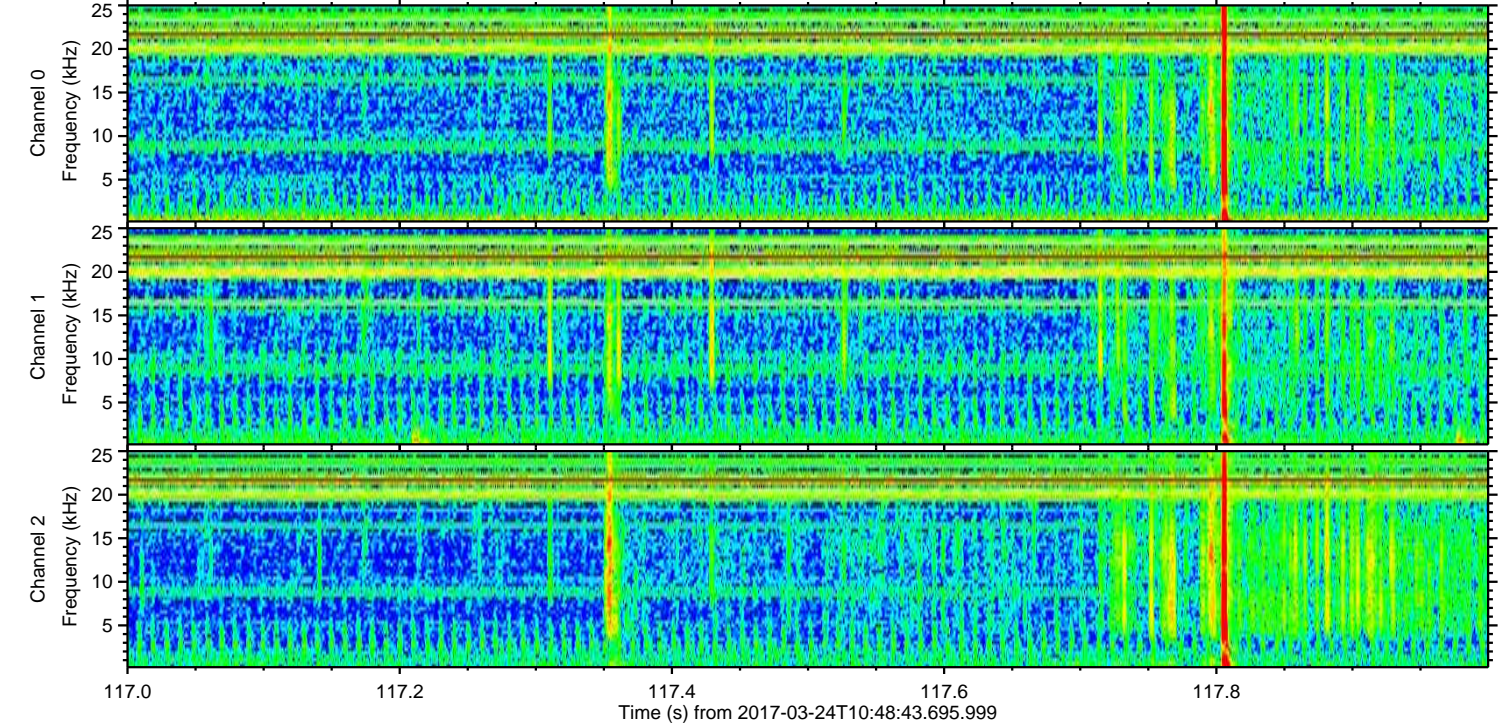
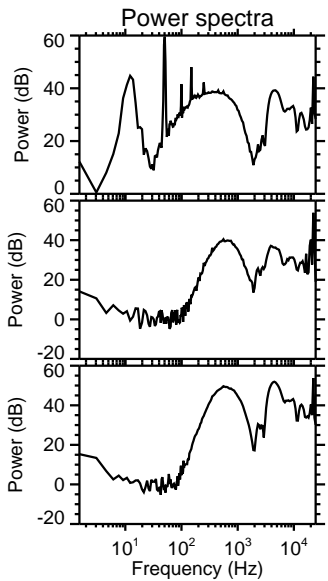
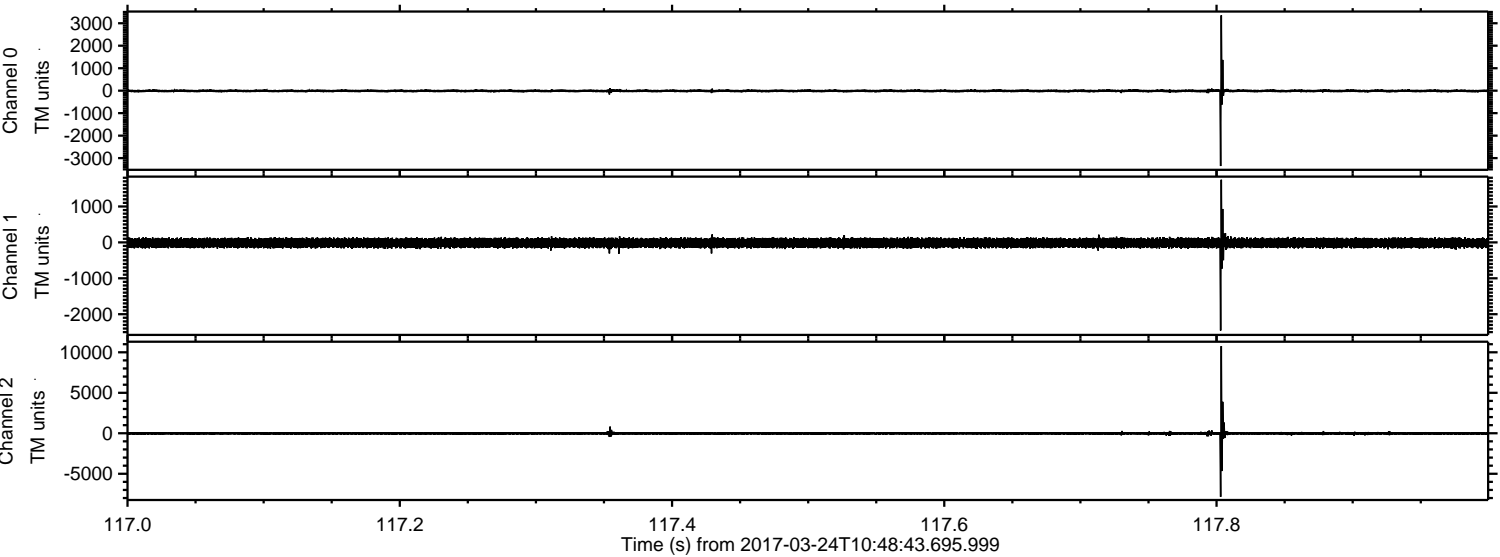

Channel 0
mn: -3353
mx: 3353
 μ : -9.6
 σ : 43.8

Channel 1
mn: -2455
mx: 1744
 μ : -16.4
 σ : 80.1

Channel 2
mn: -7850
mx: 10770
 μ : -20.3
 σ : 143.5

ELMAVAN 3D WAVEFORMS (Measured data sampled at 50 kHz) 51000 packets of 144 samples from 2017-03-24T10:48:43.695.999. Part 27/147

Processed Fri Mar 24 11:56:51 2017 by ELM ver.2012-10-06 from 001__elm20170324_104842__dat00.bin

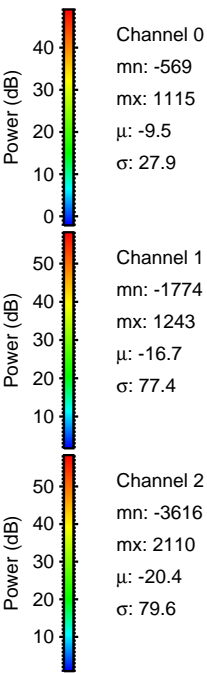
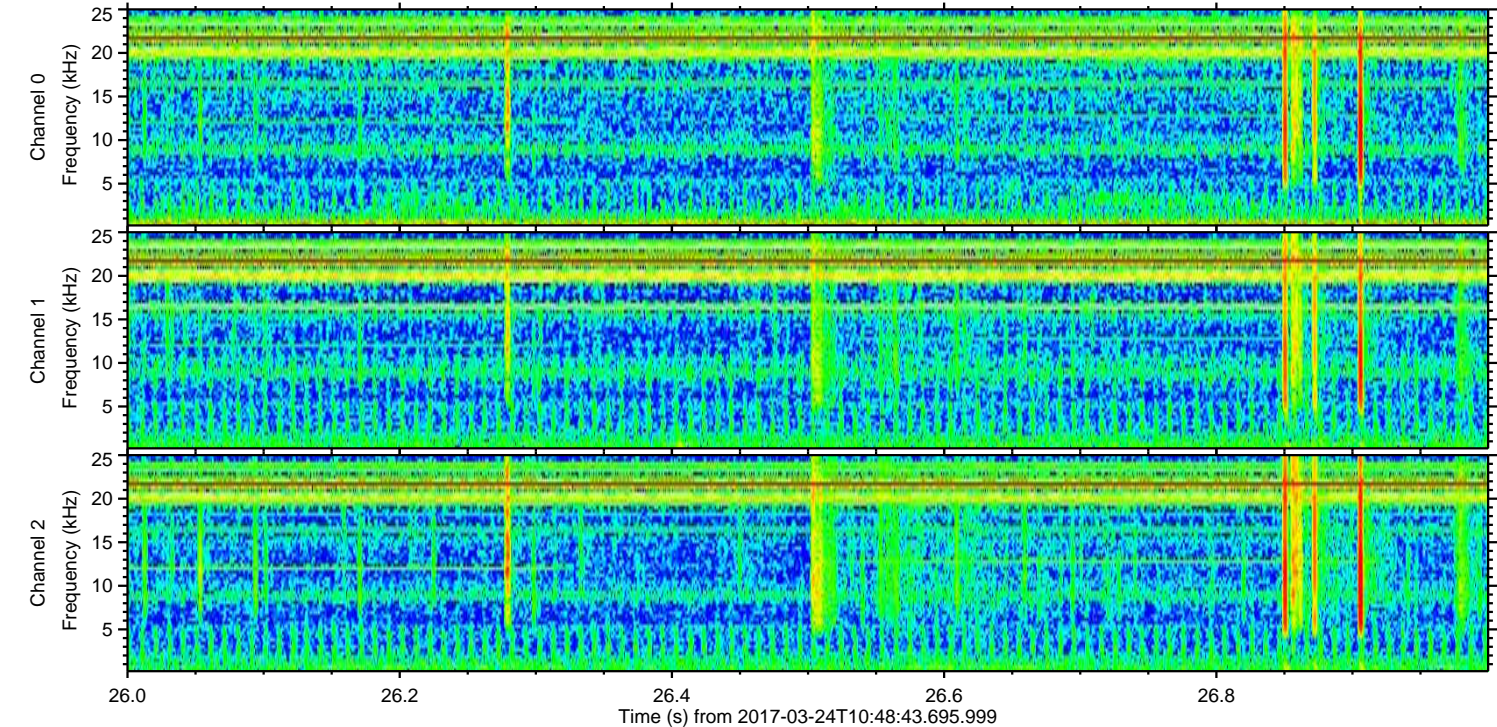
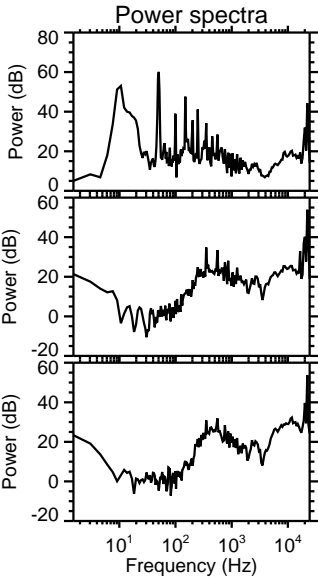
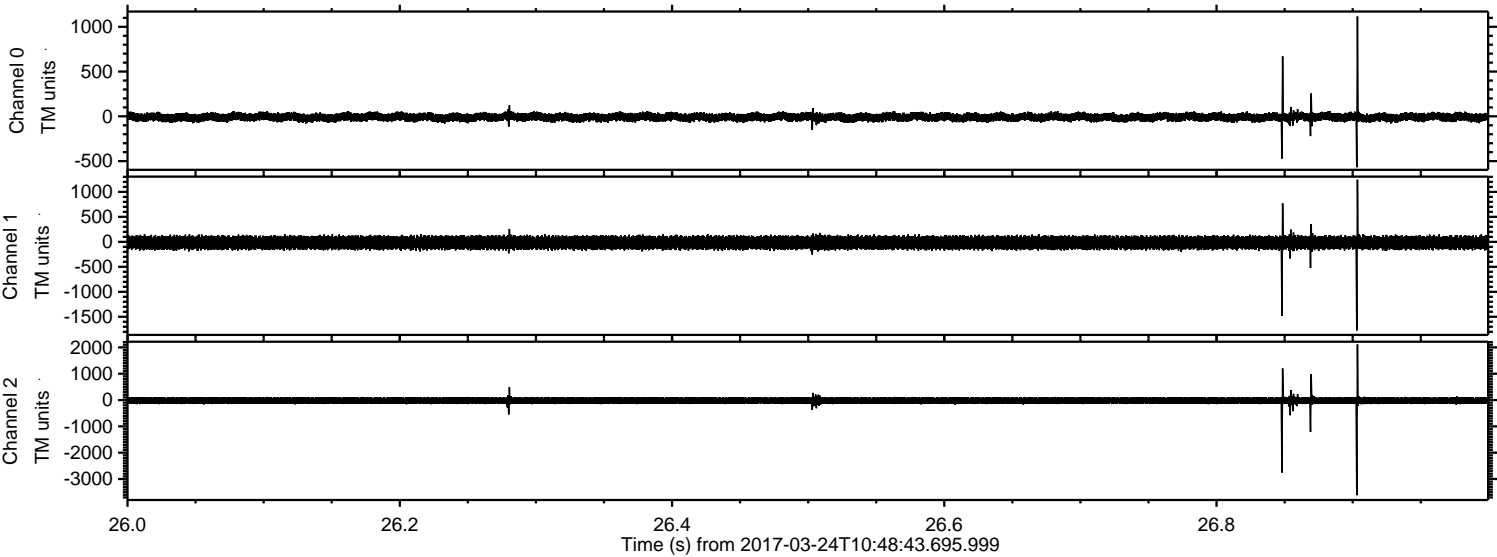

ELMAVAN 3D WAVEFORMS (Measured data sampled at 50 kHz) 51000 packets of 144 samples from 2017-03-24T10:48:43.695.999. Part 113/147

Processed Fri Mar 24 11:56:52 2017 by ELM ver.2012-10-06 from 001__elm20170324_104842__dat00.bin

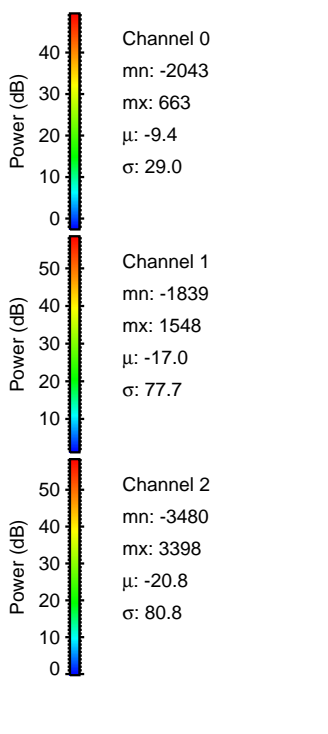
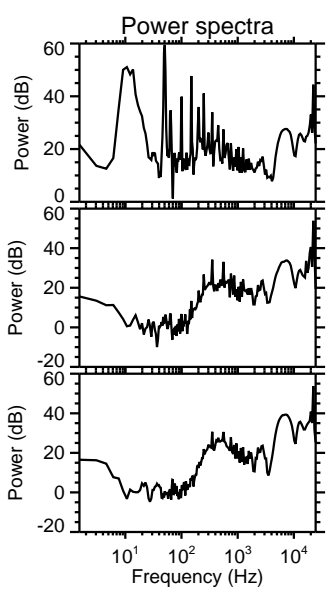
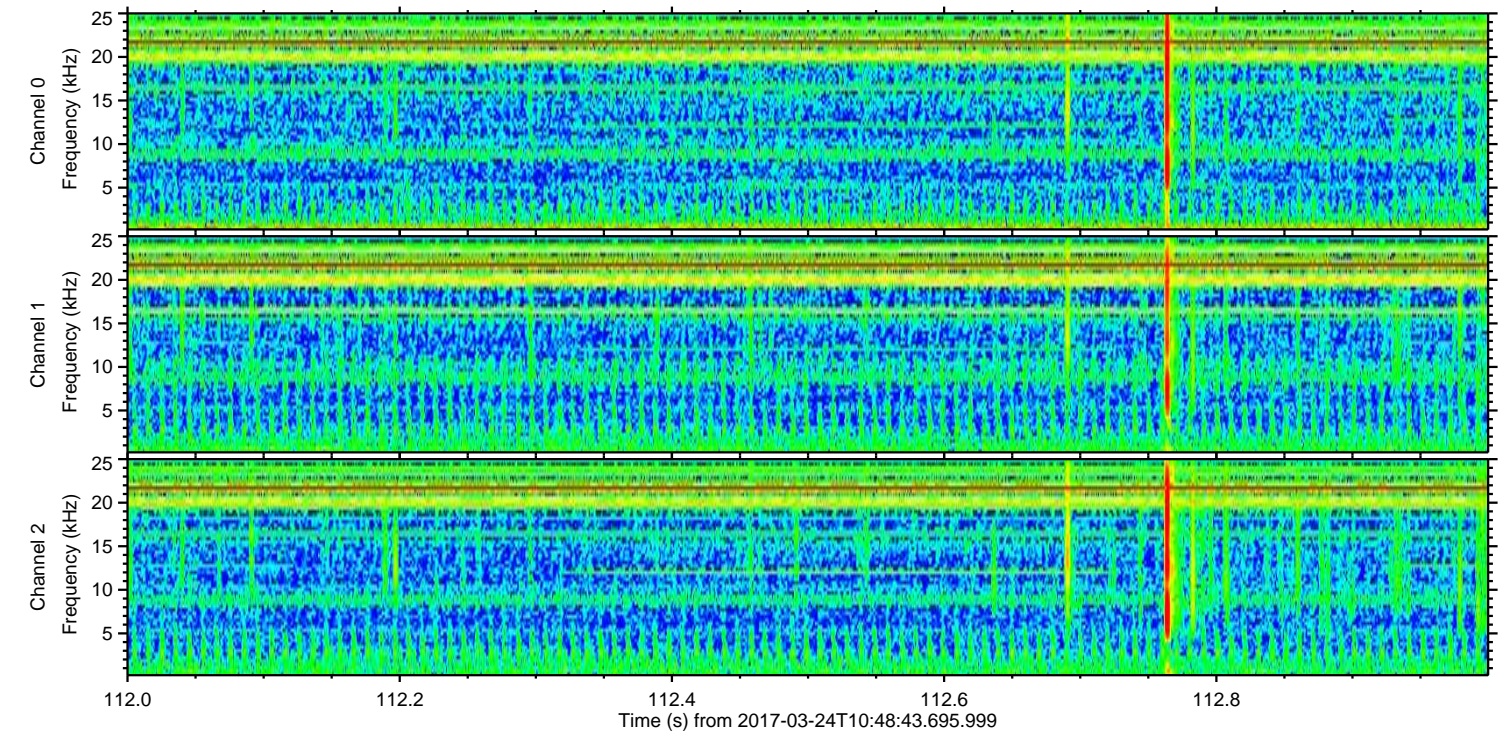
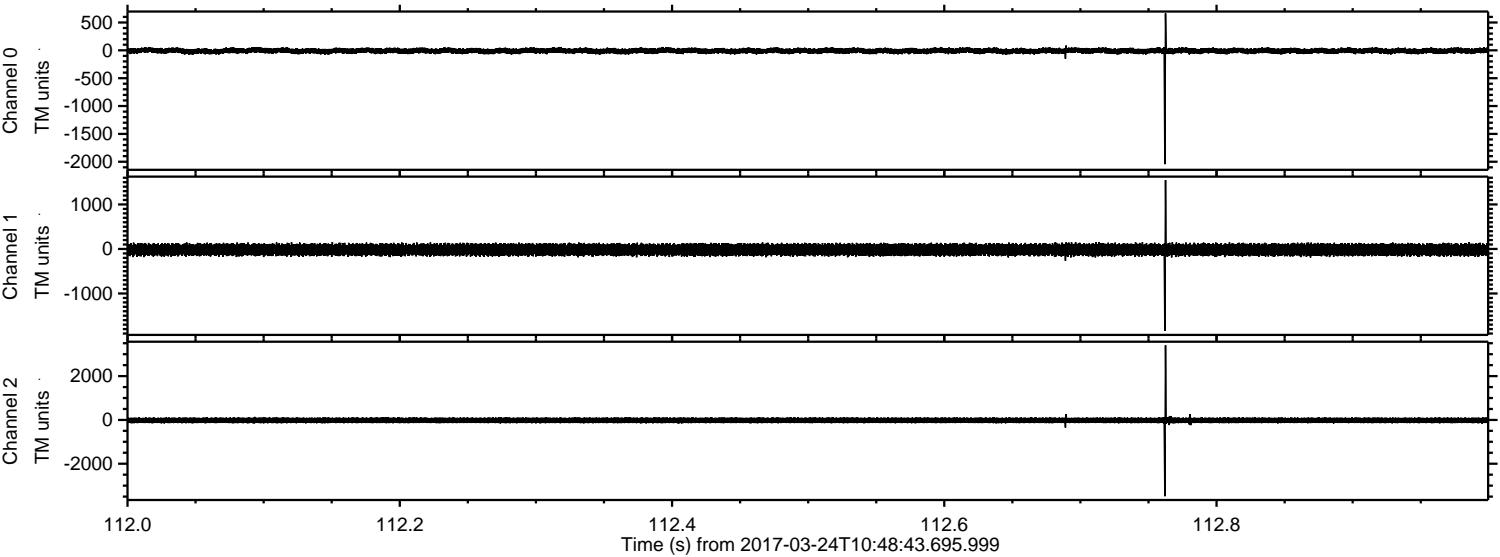

ELMAVAN 3D WAVEFORMS (Measured data sampled at 50 kHz) 51000 packets of 144 samples from 2017-03-24T10:48:43.695.999. Part 23/147

Processed Fri Mar 24 11:56:53 2017 by ELM ver.2012-10-06 from 001__elm20170324_104842__dat00.bin

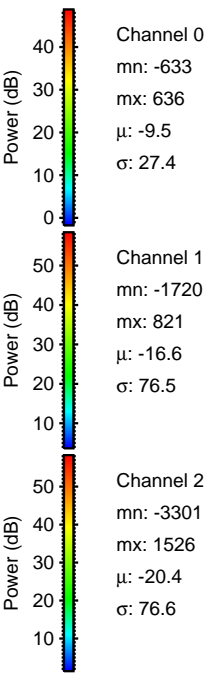
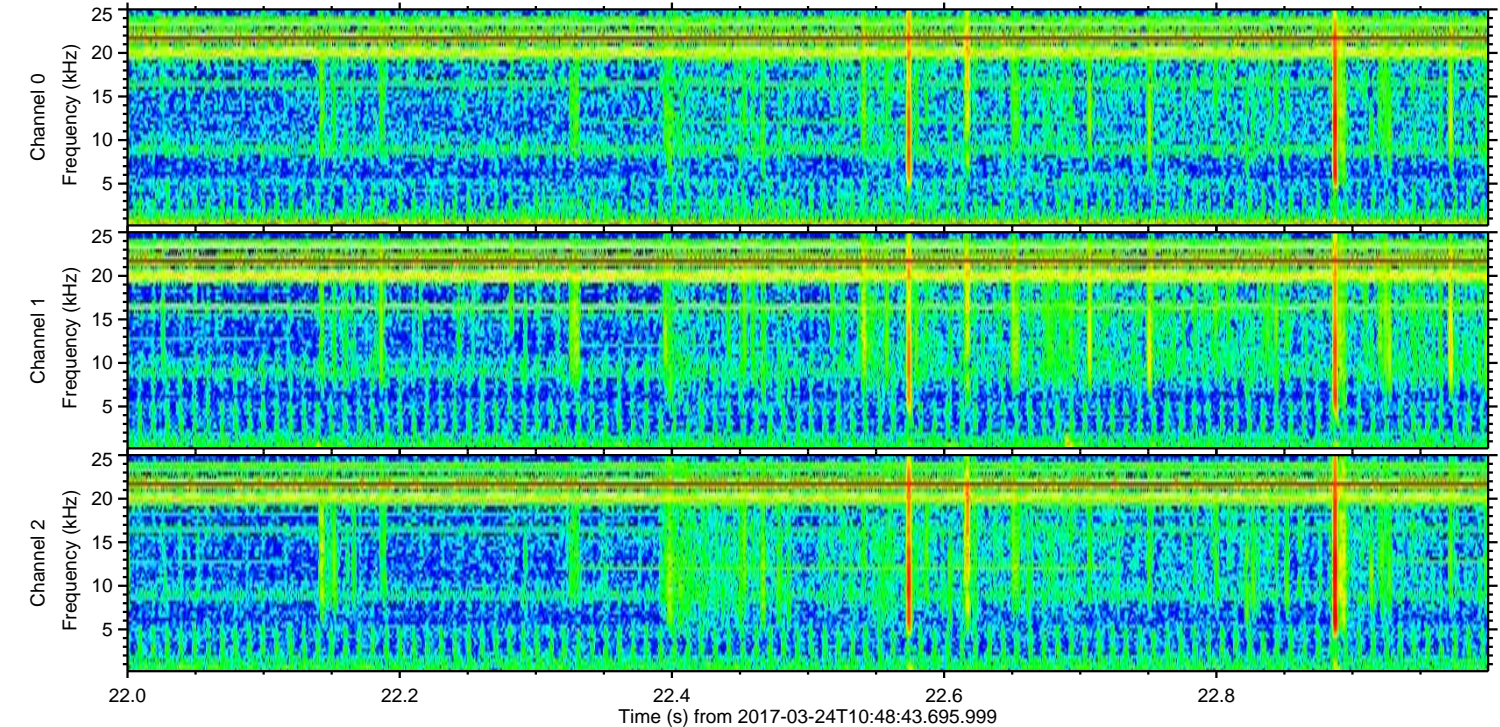
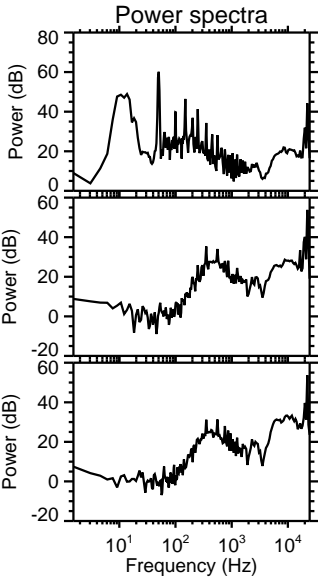
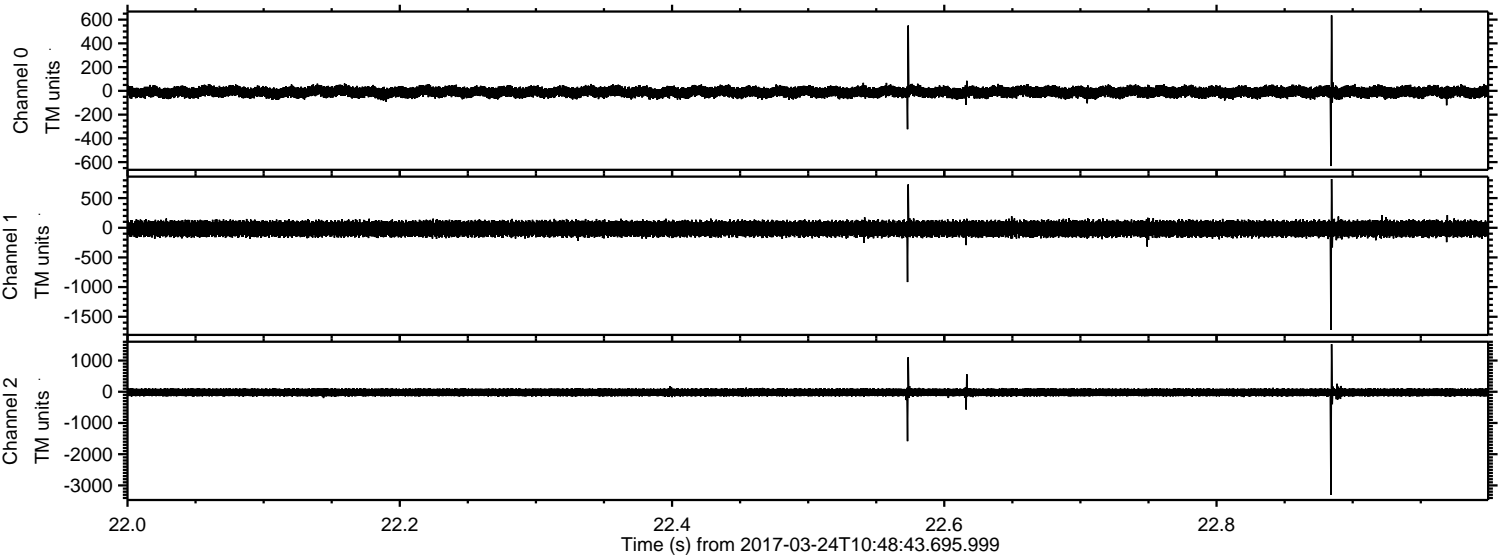

Channel 0
mn: -633
mx: 636
 μ : -9.5
 σ : 27.4

Channel 1
mn: -1720
mx: 821
 μ : -16.6
 σ : 76.5

Channel 2
mn: -3301
mx: 1526
 μ : -20.4
 σ : 76.6

ELMAVAN 3D WAVEFORMS (Measured data sampled at 50 kHz) 51000 packets of 144 samples from 2017-03-24T10:48:43.695.999. Part 119/147

Processed Fri Mar 24 11:56:54 2017 by ELM ver.2012-10-06 from 001__elm20170324_104842__dat00.bin

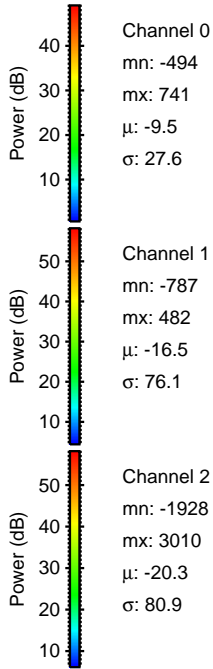
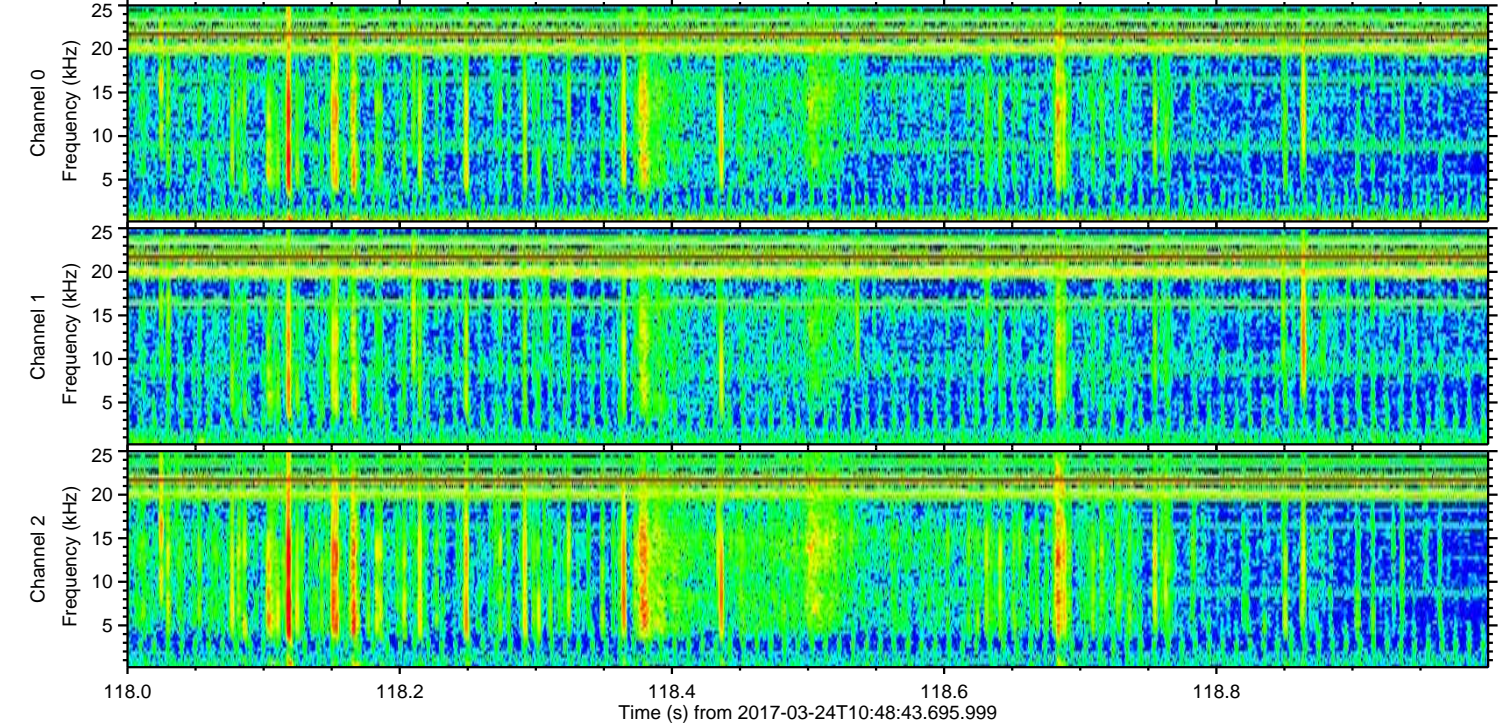
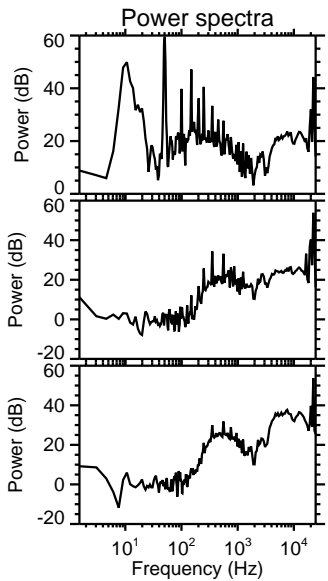
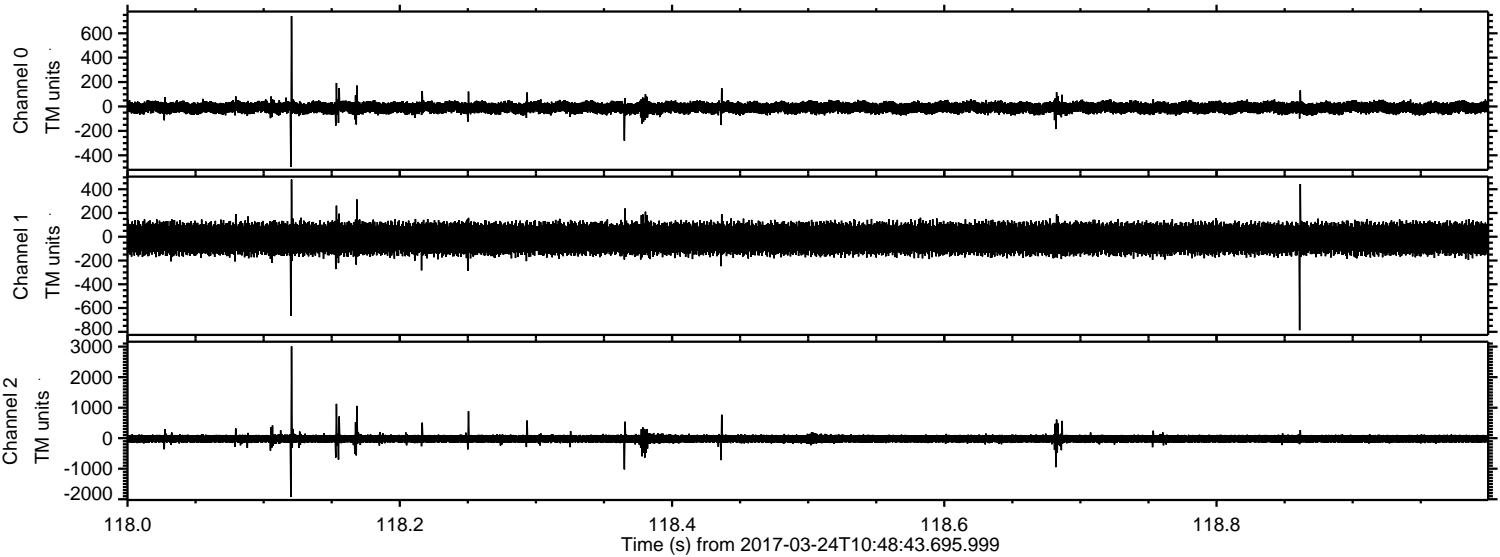

Processed Fri Mar 24 11:56:55 2017 by ELM ver.2012-10-06 from 001__elm20170324_104842__dat00.bin

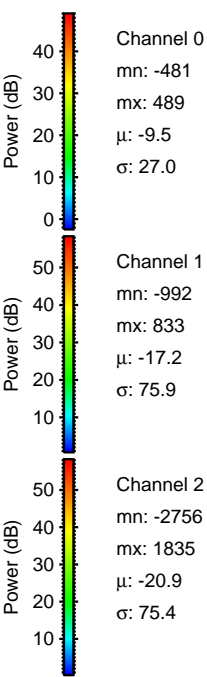
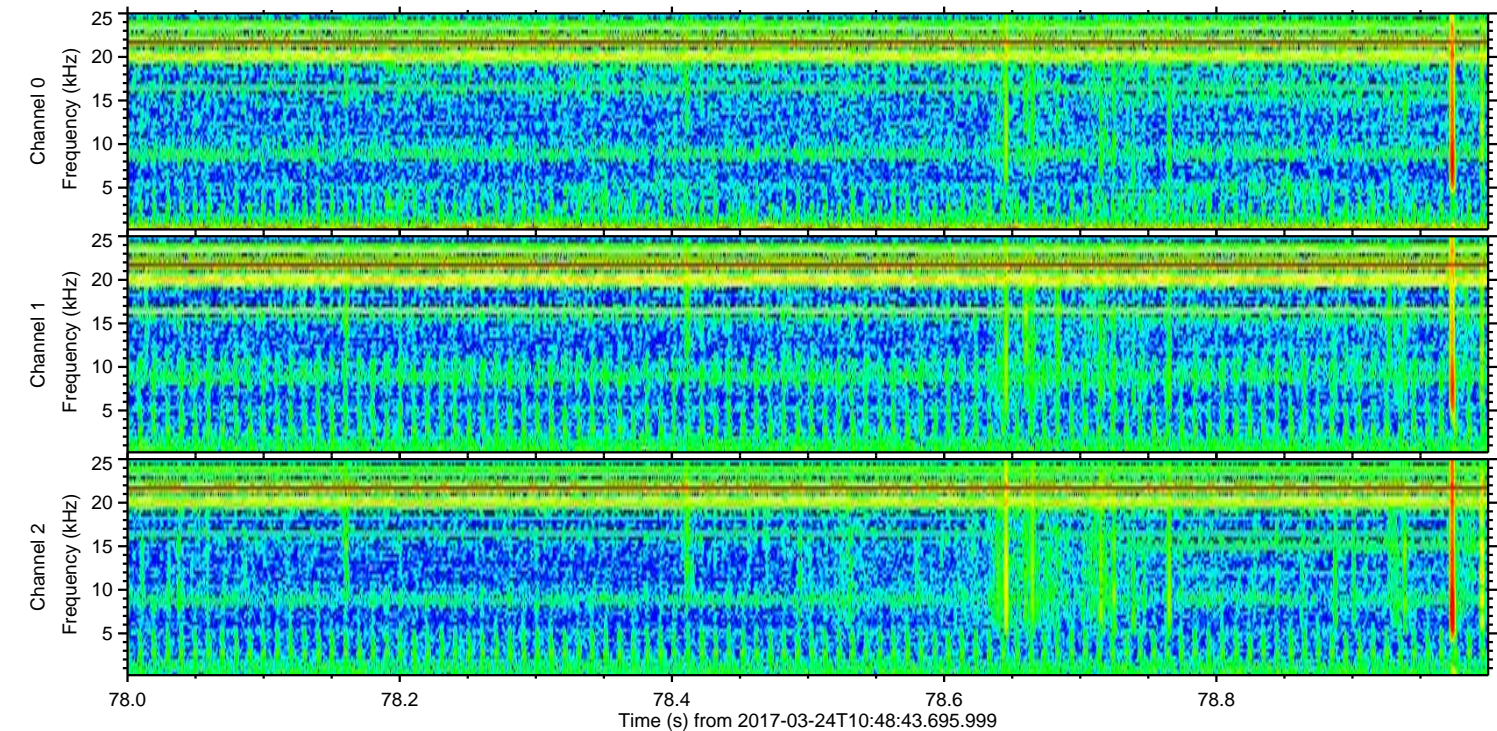
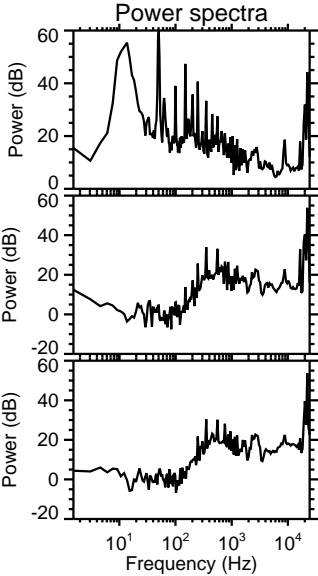
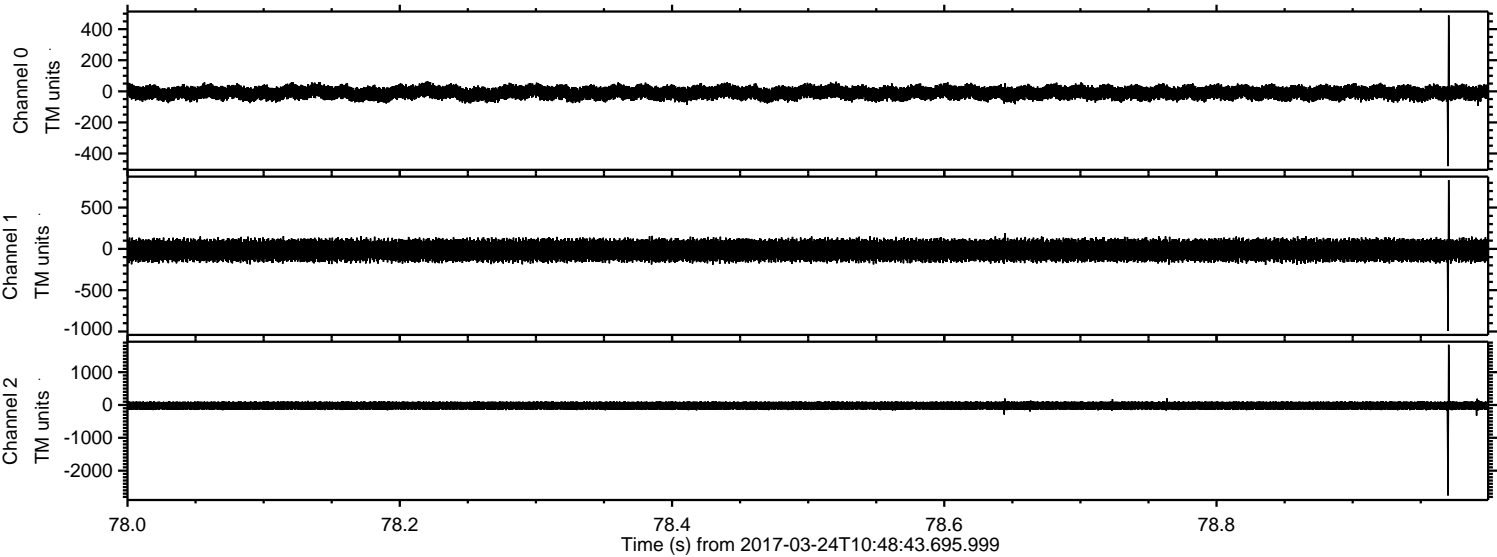

Processed Fri Mar 24 11:56:56 2017 by ELM ver.2012-10-06 from 001__elm20170324_104842__dat00.bin

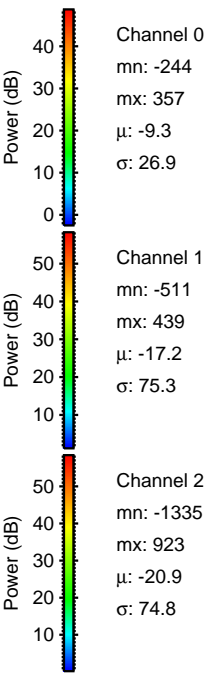
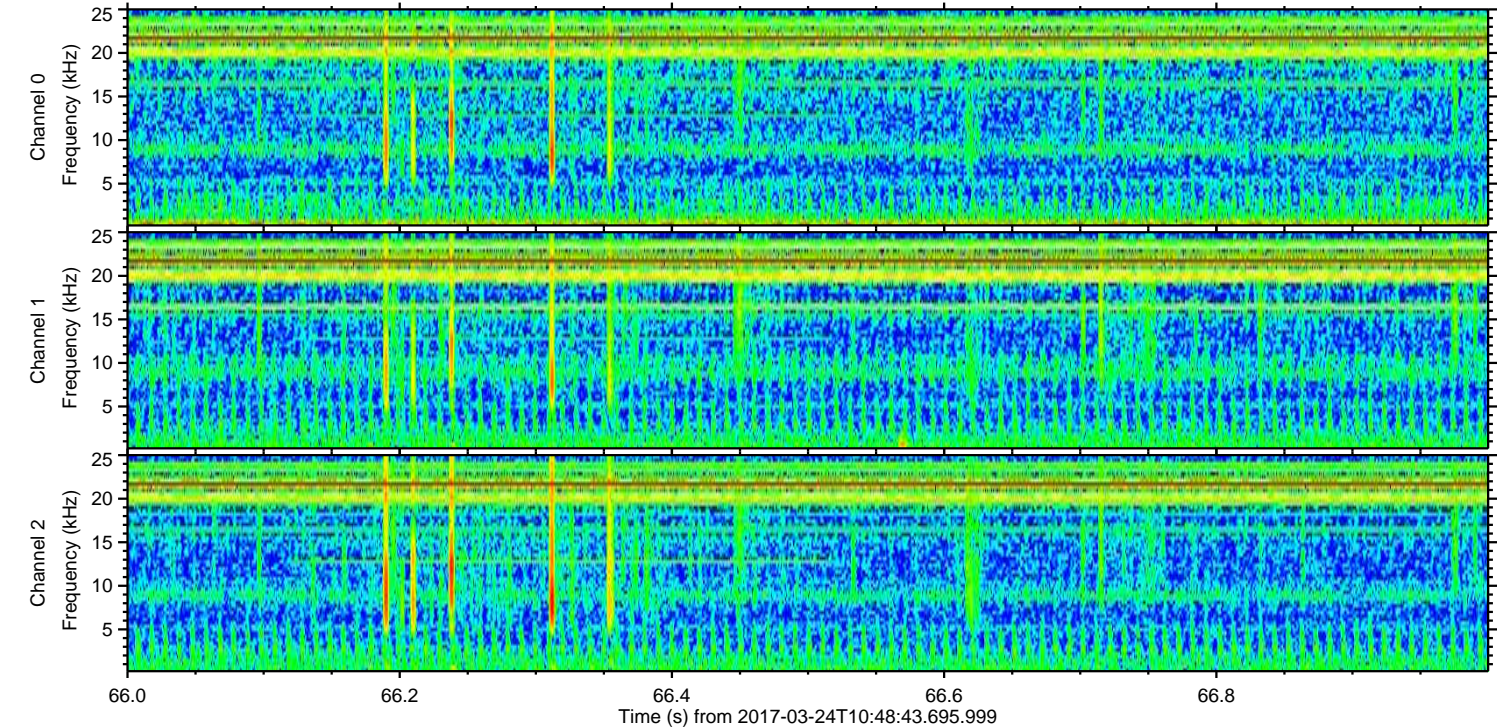
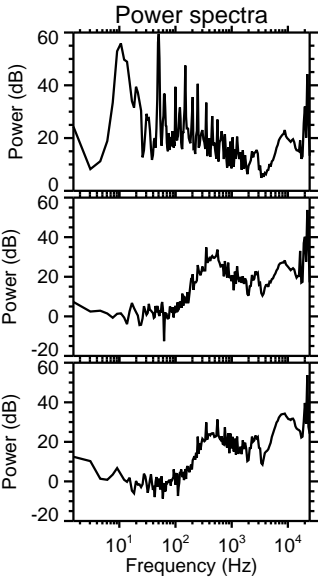
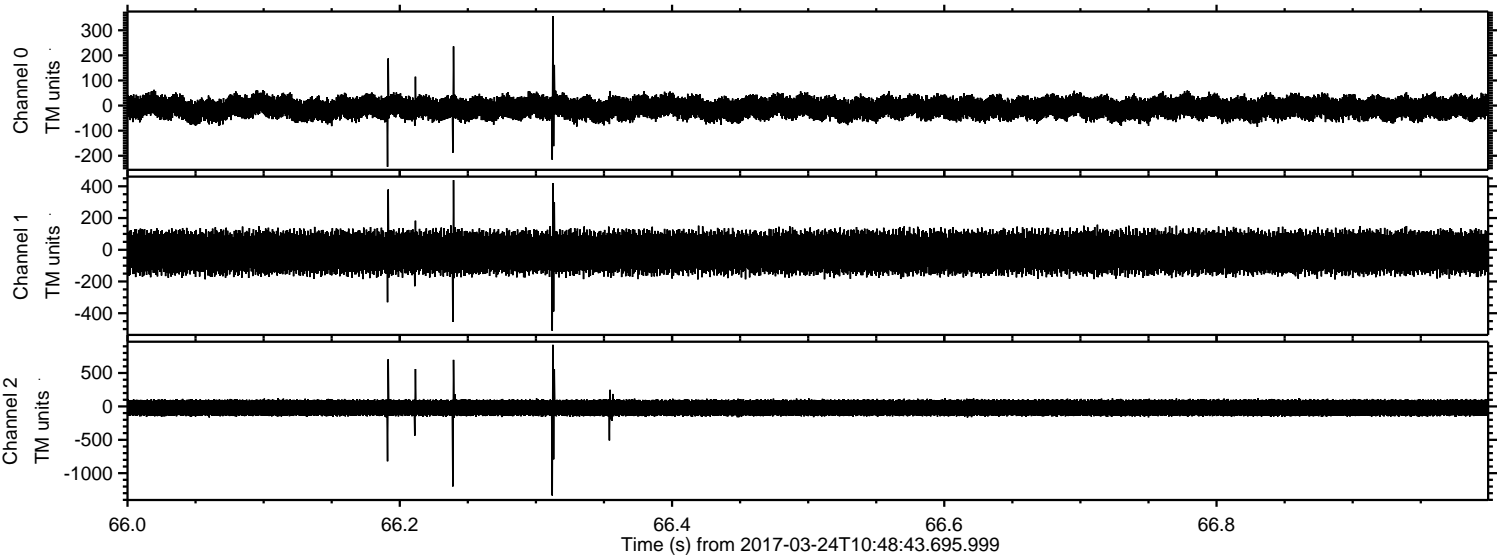

Processed Fri Mar 24 11:56:57 2017 by ELM ver.2012-10-06 from 001__elm20170324_104842__dat00.bin

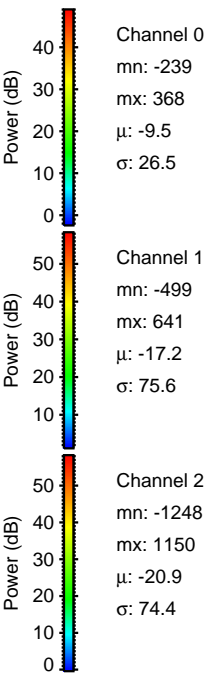
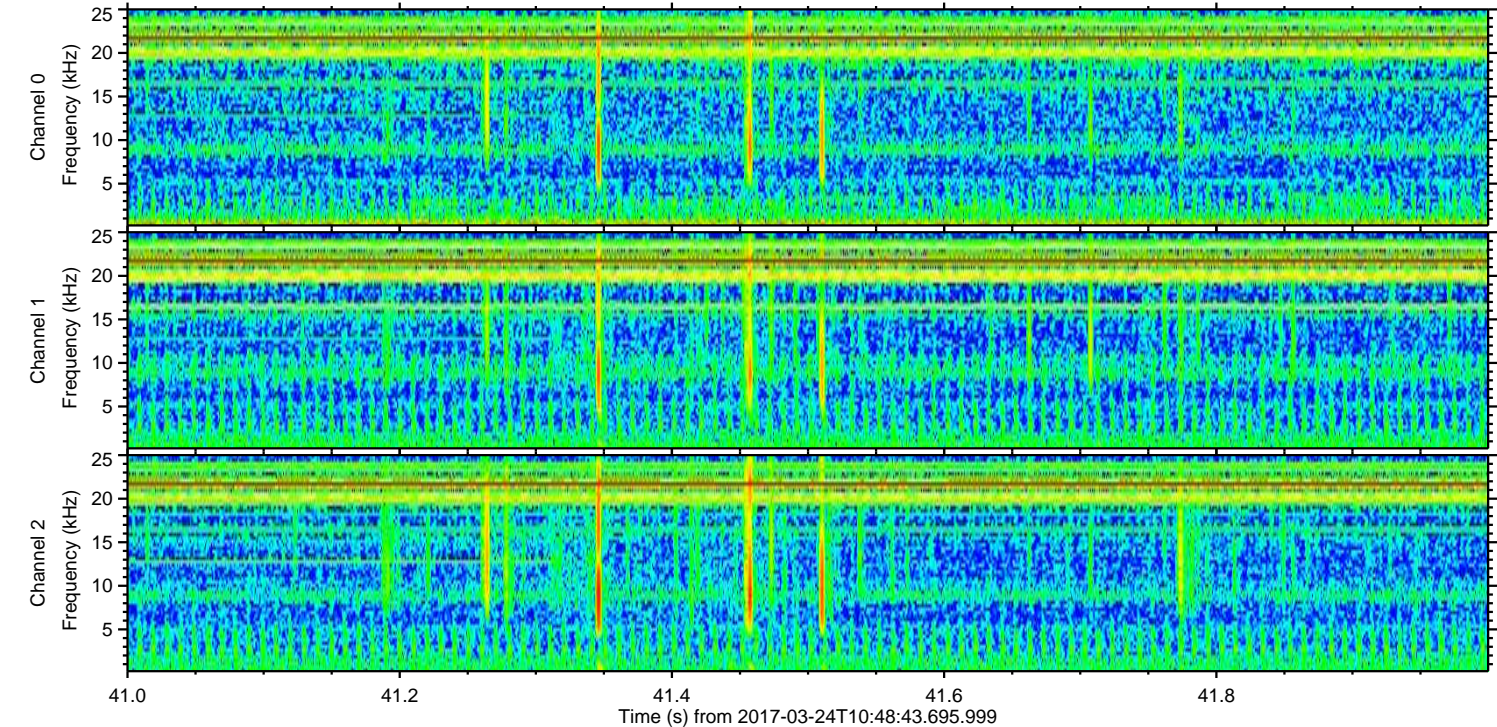
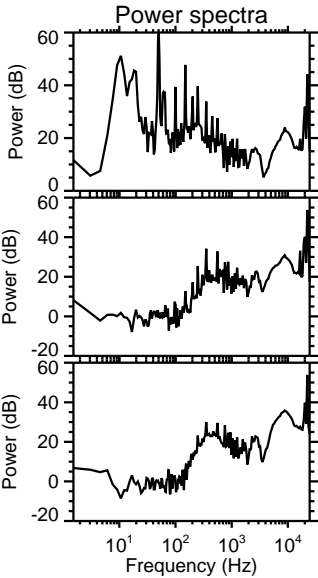
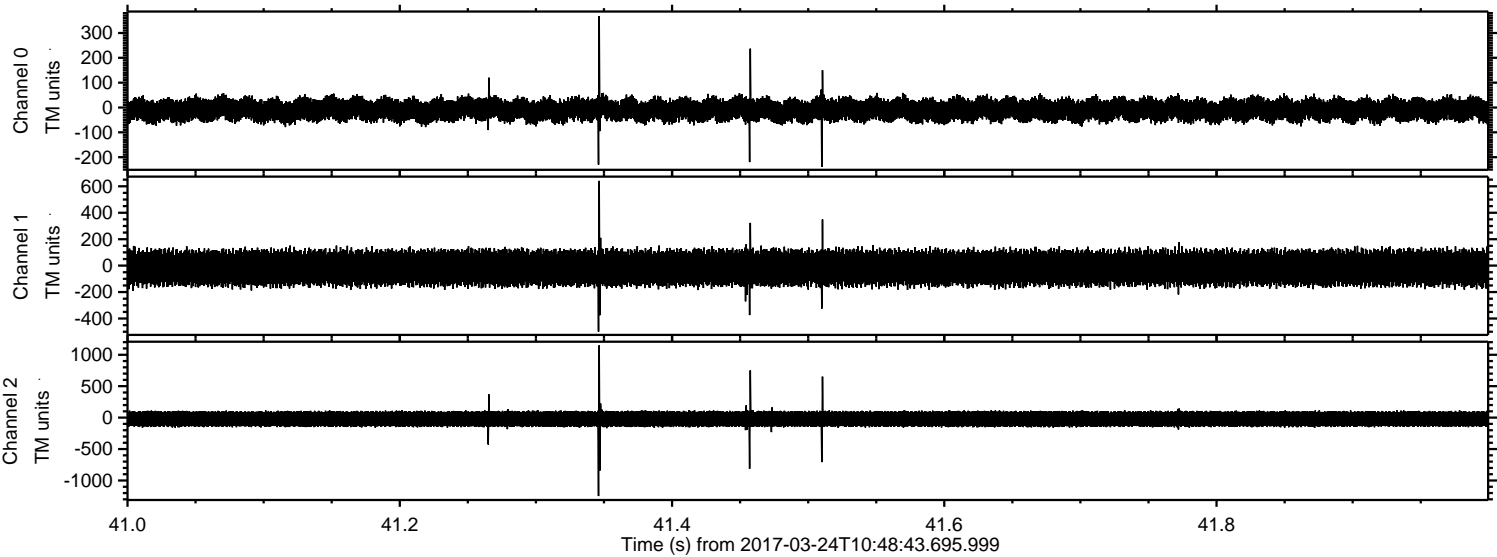

Processed Fri Mar 24 11:56:58 2017 by ELM ver.2012-10-06 from 001__elm20170324_104842__dat00.bin

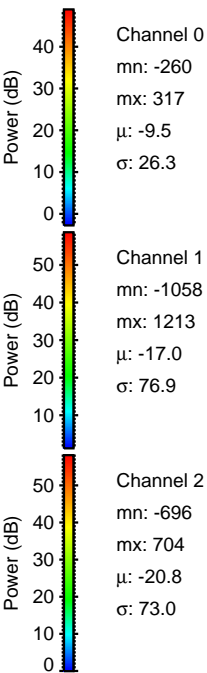
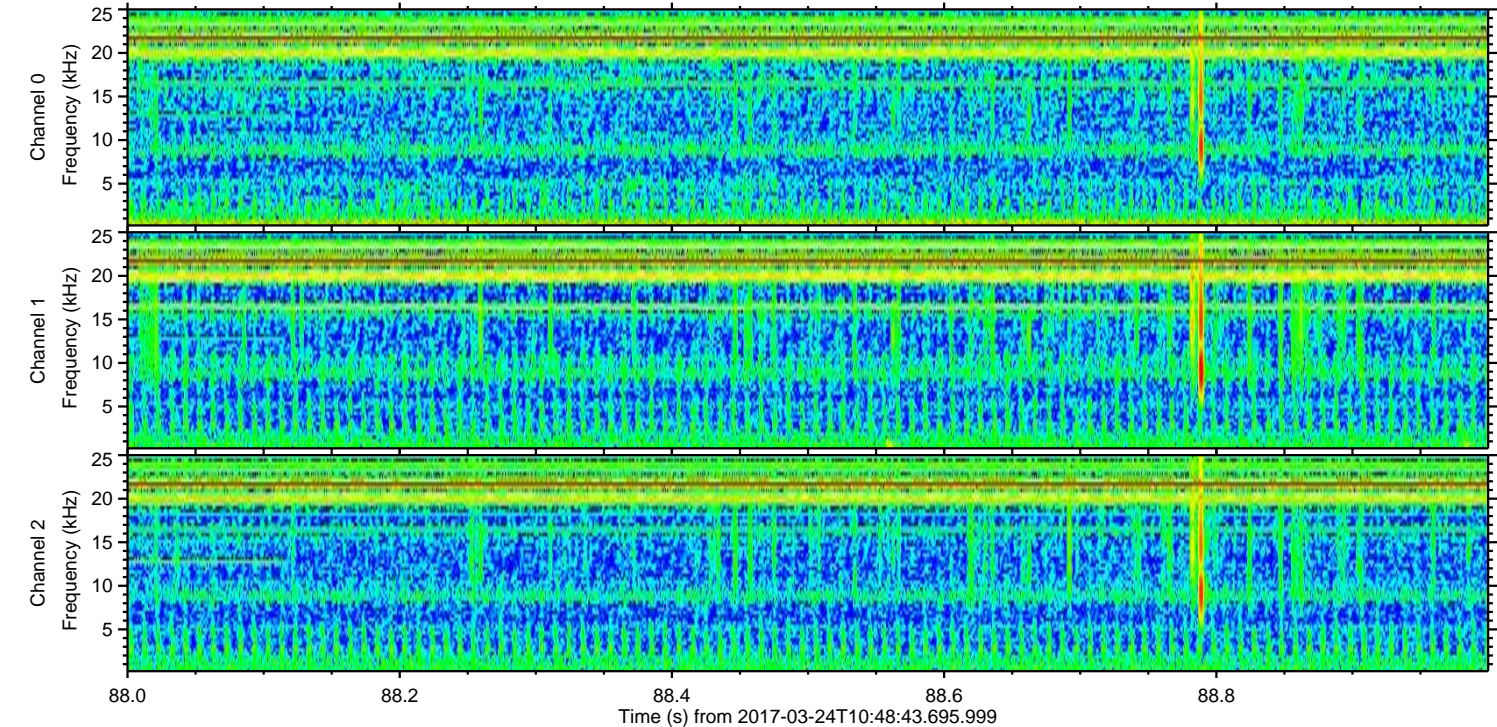
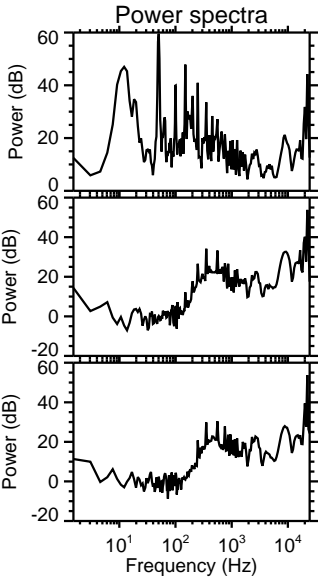
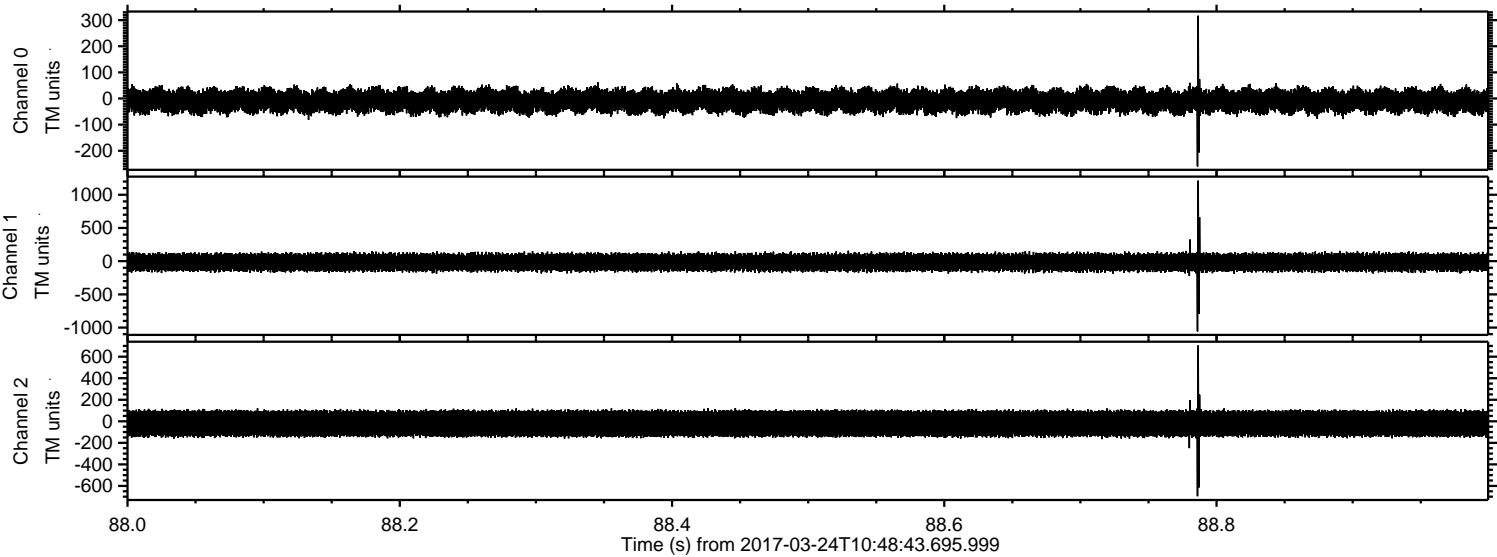

Processed Fri Mar 24 11:57:00 2017 by ELM ver.2012-10-06 from 001__elm20170324_104842__dat00.bin

