

ELMAVAN 3D WAVEFORMS (Measured data sampled at 50 kHz) 51000 packets of 144 samples from 2017-03-24T03:13:23.959.000.

Processed Fri Mar 24 04:21:17 2017 by ELM ver.2012-10-06 from 001__elm20170324_031322__dat00.bin

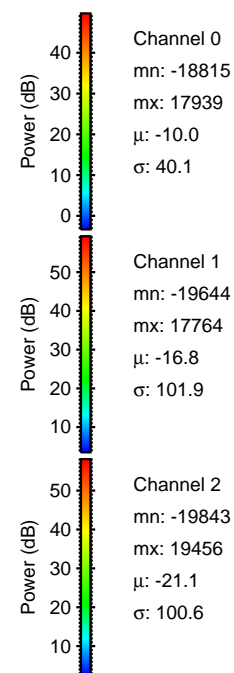
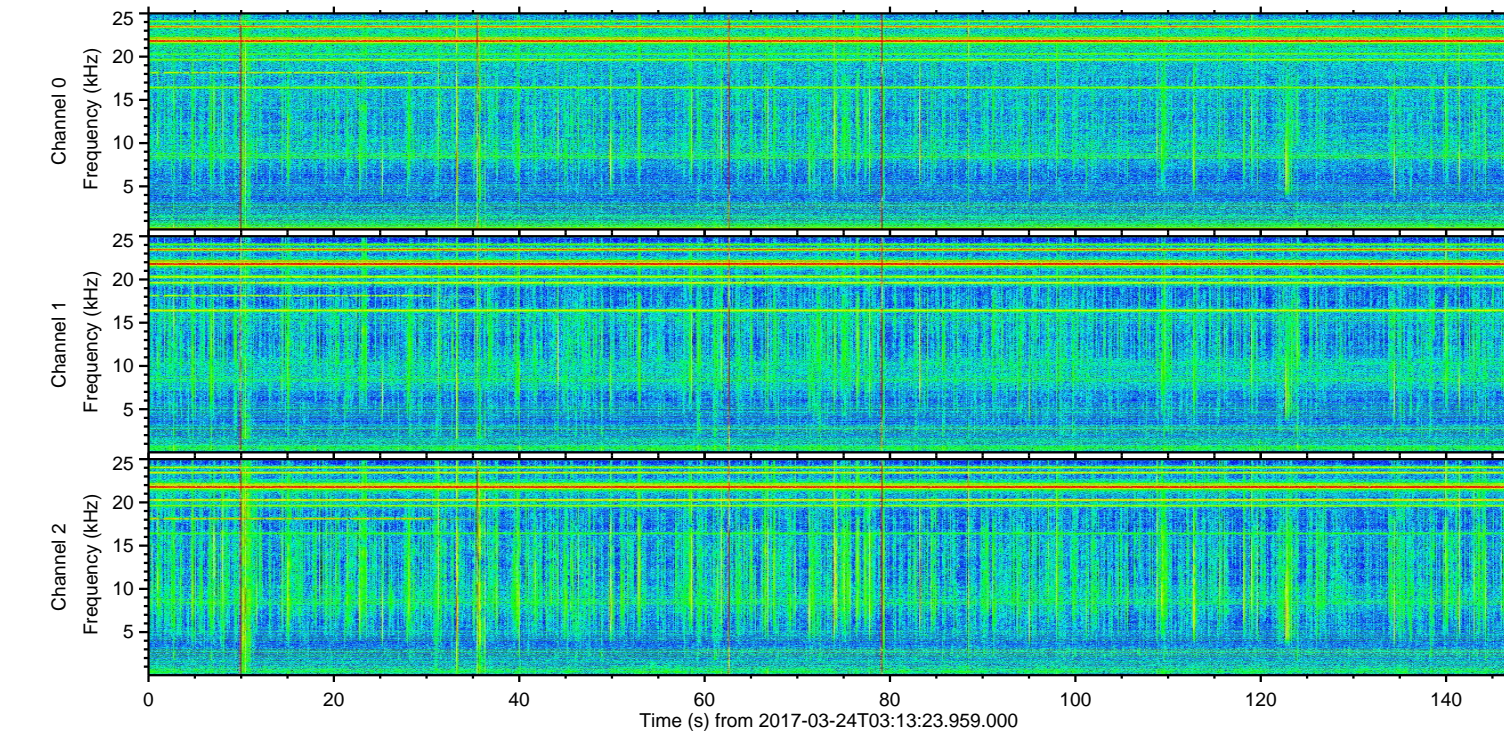
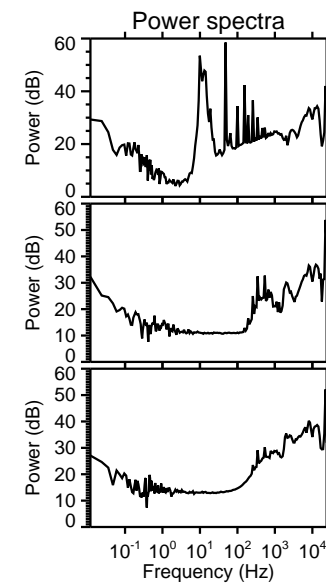
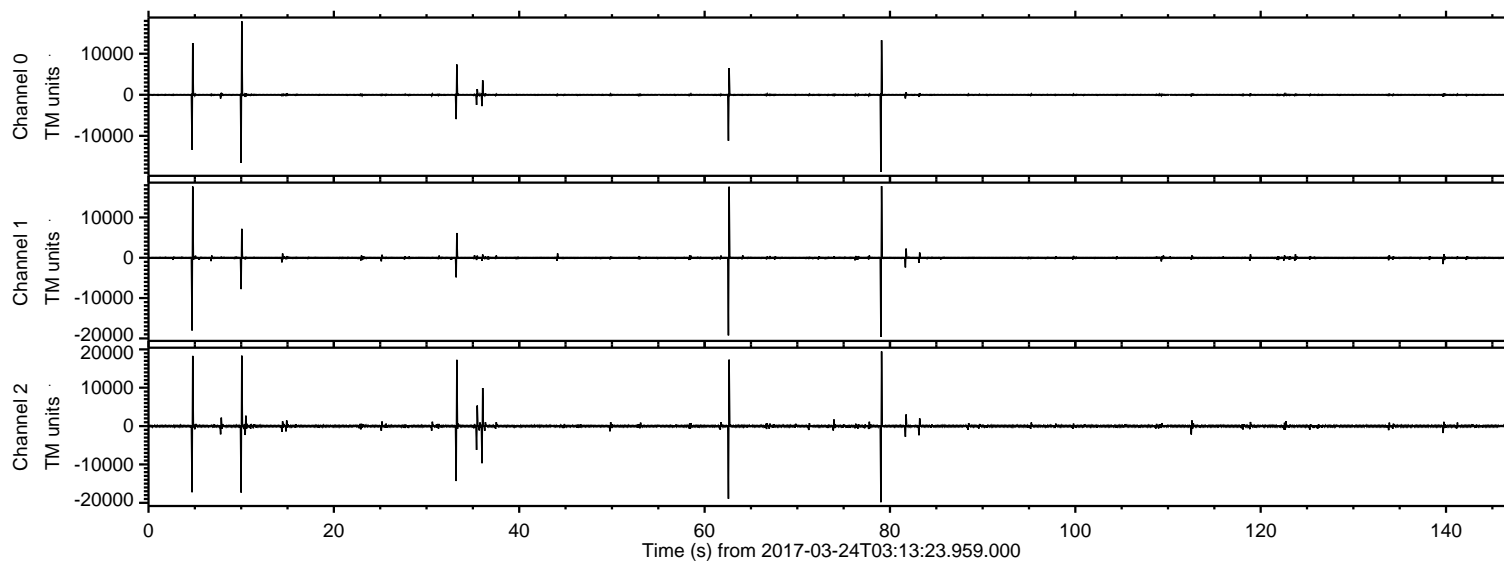

ELMAVAN 3D WAVEFORMS (Measured data sampled at 50 kHz) 51000 packets of 144 samples from 2017-03-24T03:13:23.959.000. Part 80/147

Processed Fri Mar 24 04:21:29 2017 by ELM ver.2012-10-06 from 001__elm20170324_031322__dat00.bin

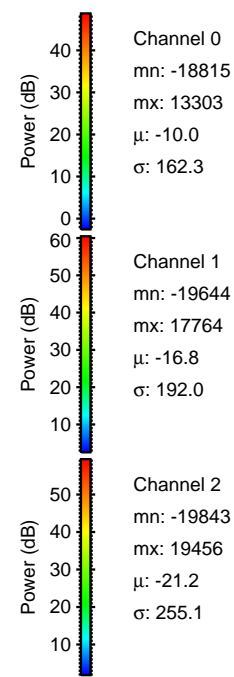
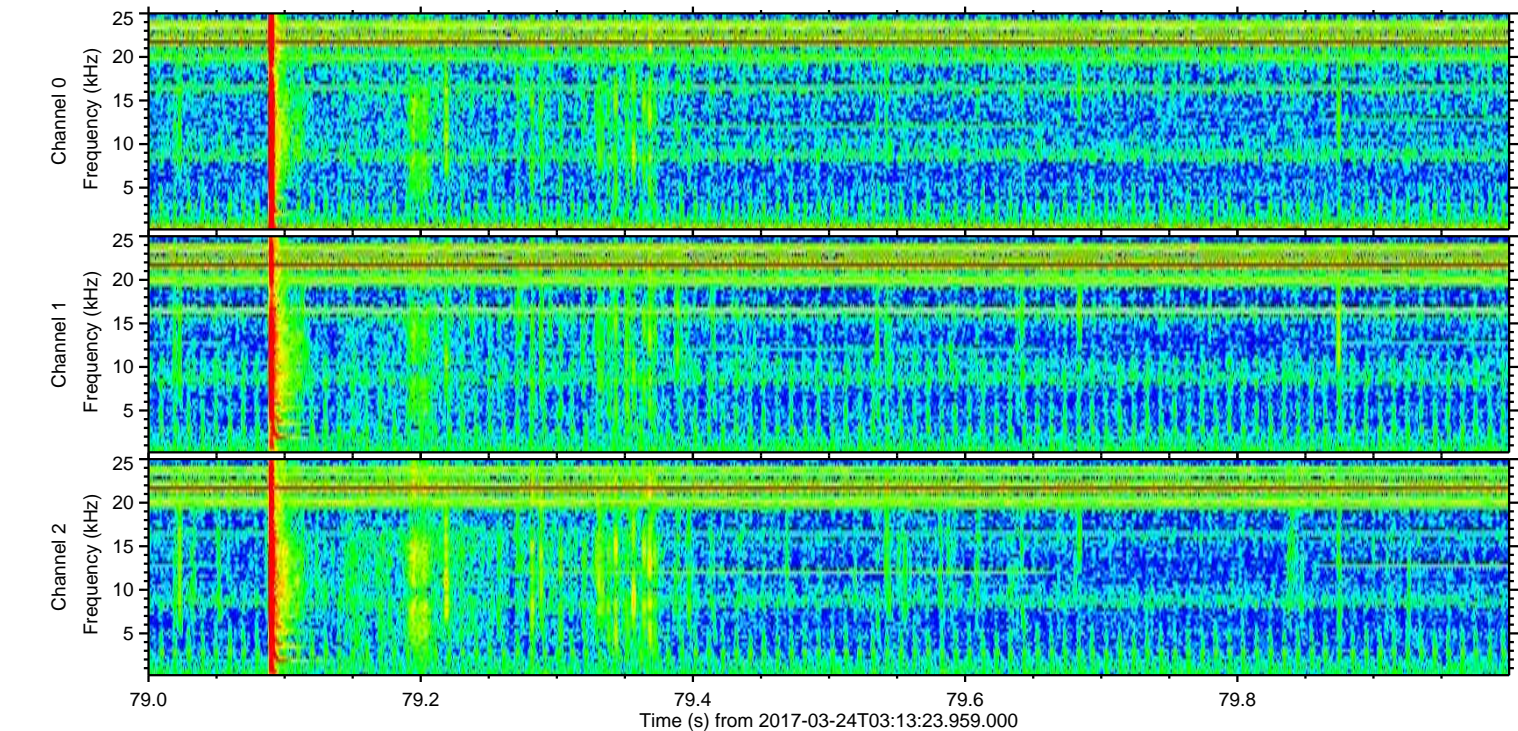
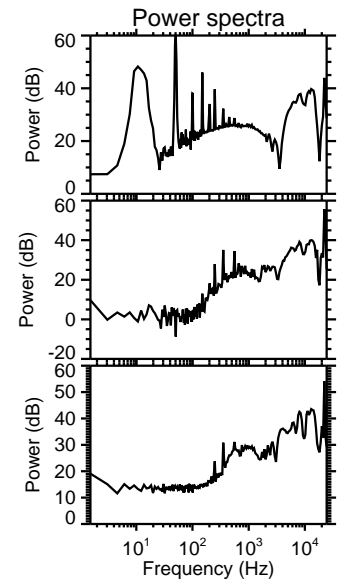
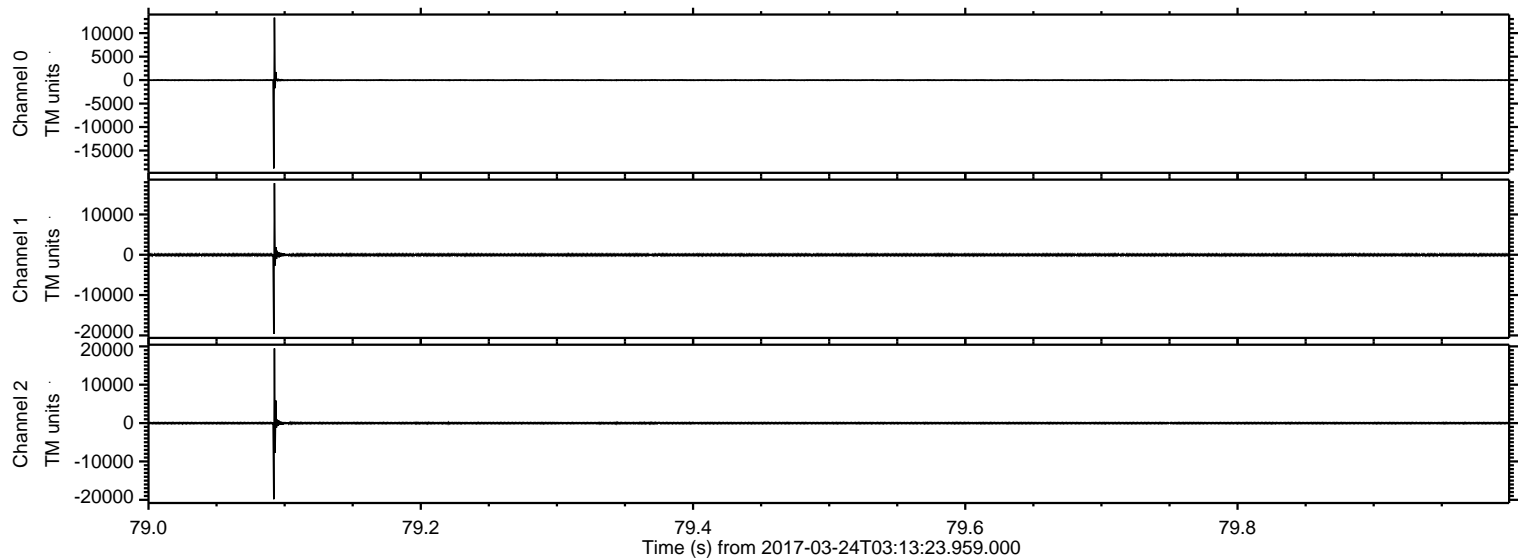

Processed Fri Mar 24 04:21:30 2017 by ELM ver.2012-10-06 from 001__elm20170324_031322__dat00.bin

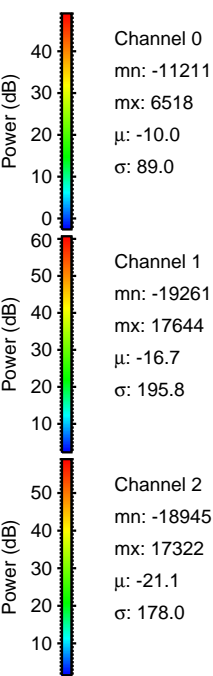
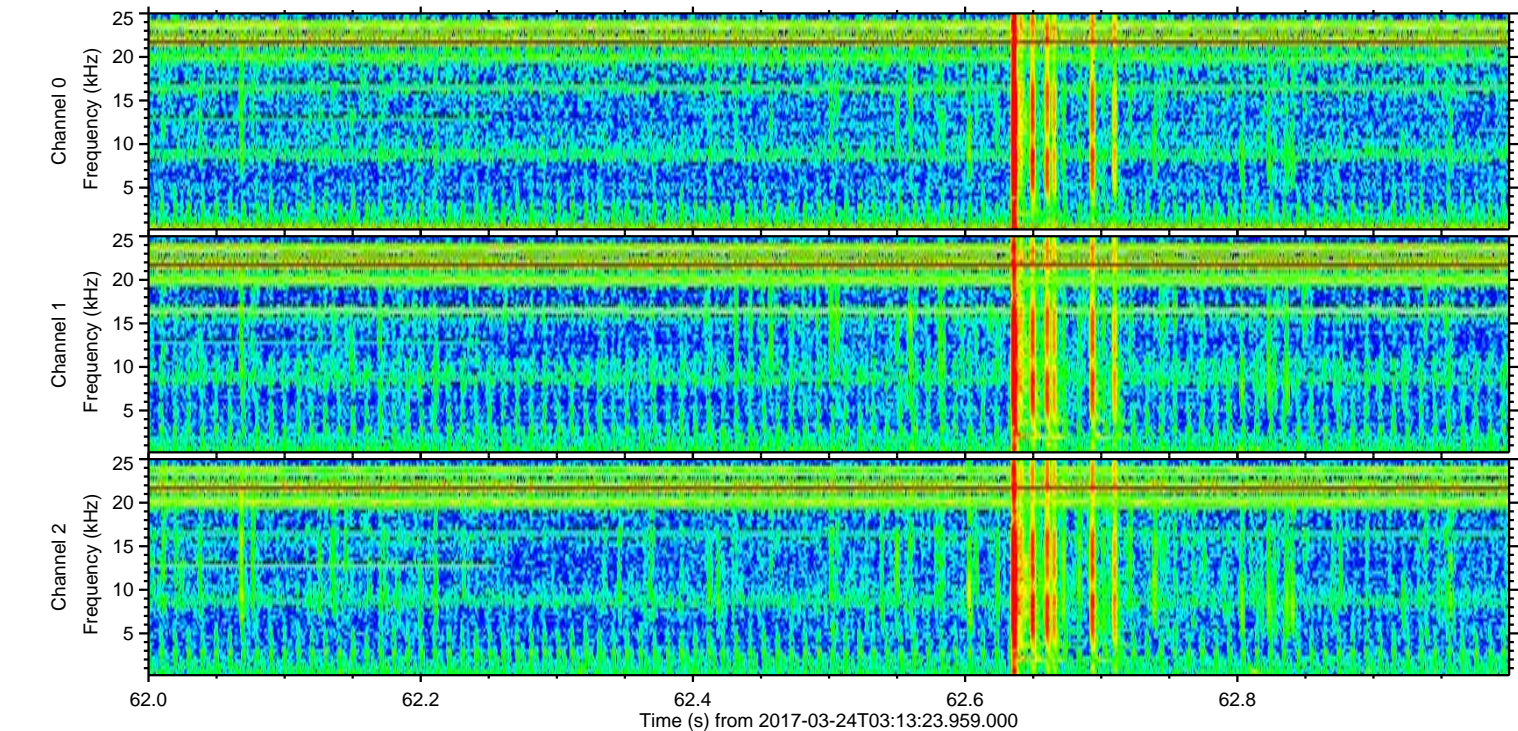
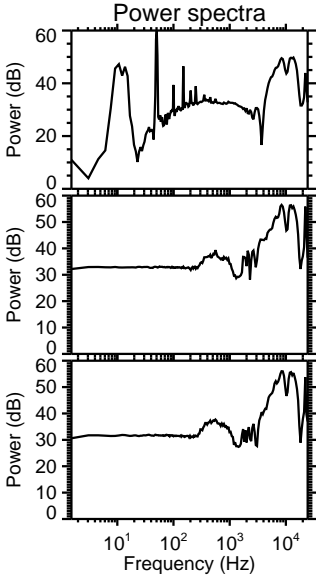
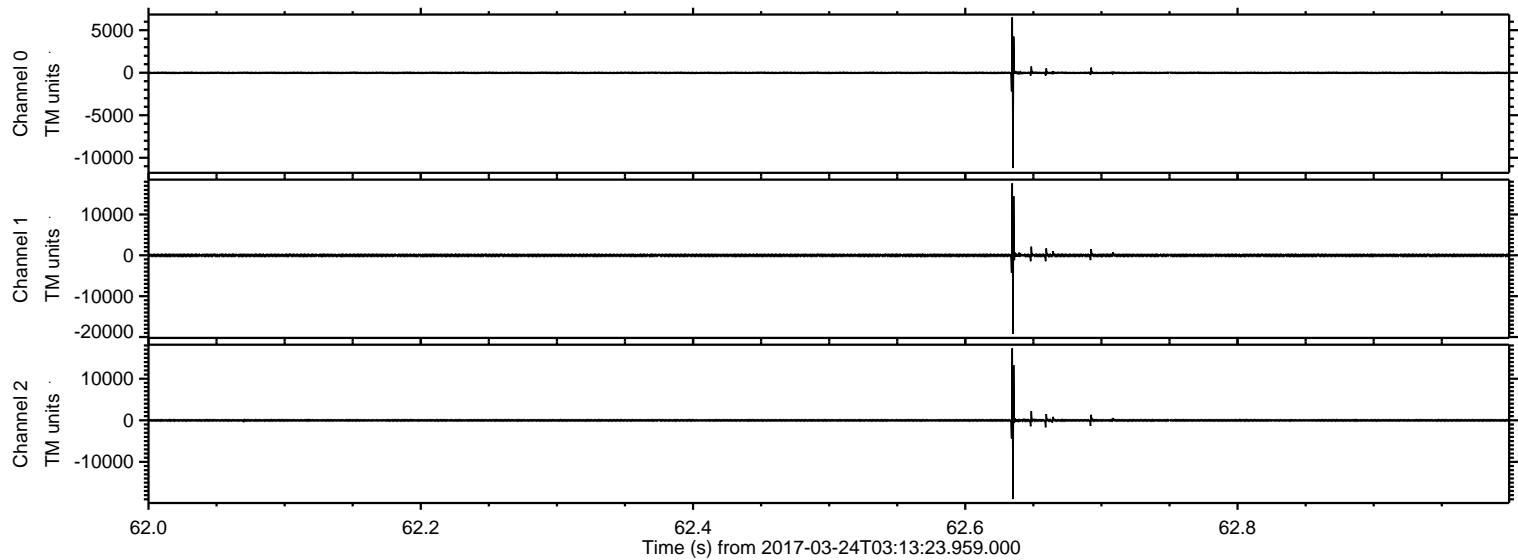

Processed Fri Mar 24 04:21:31 2017 by ELM ver.2012-10-06 from 001__elm20170324_031322__dat00.bin

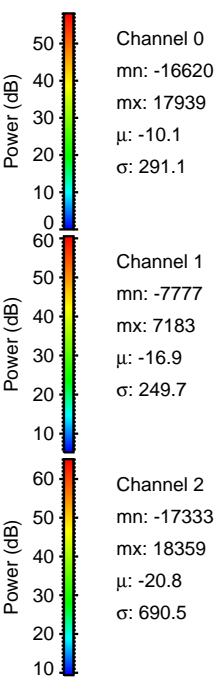
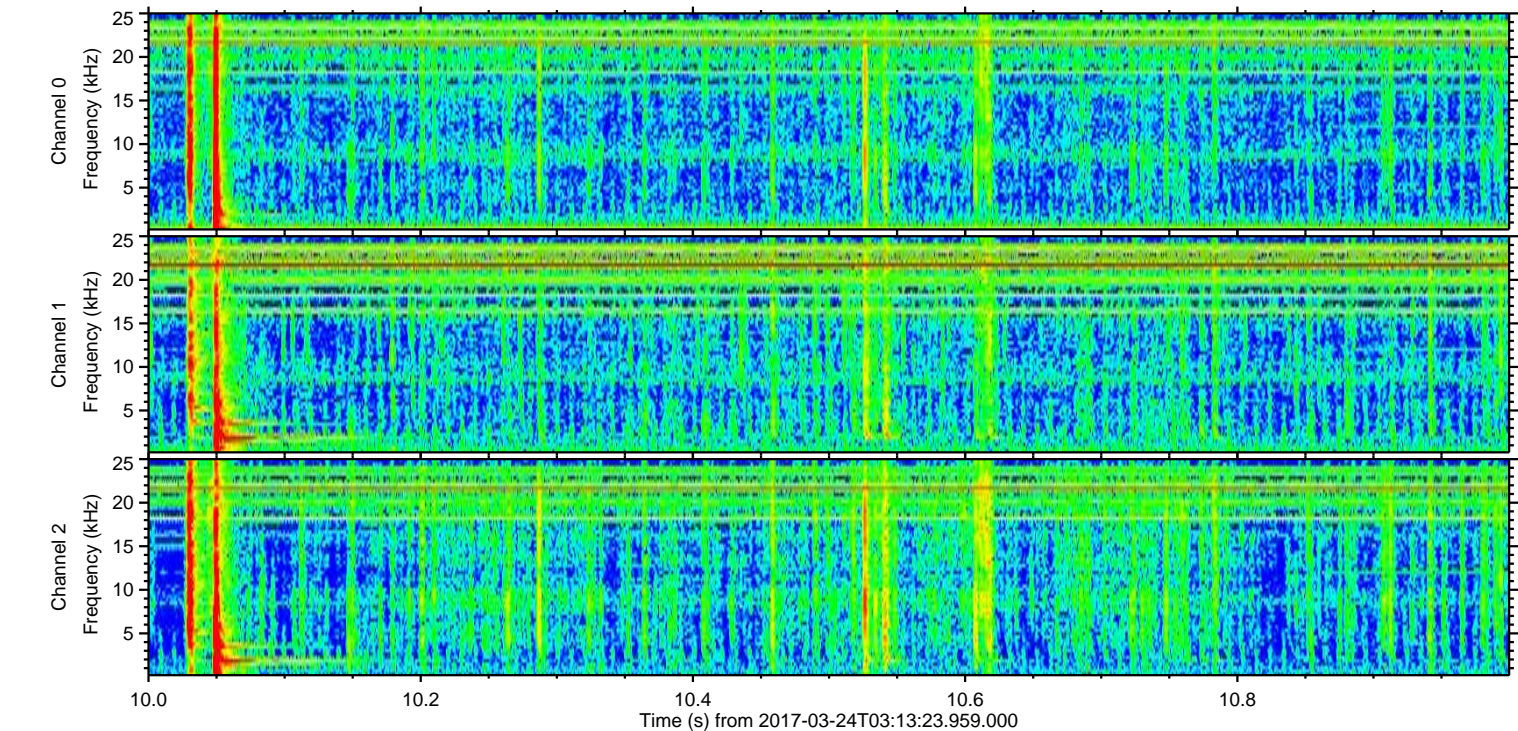
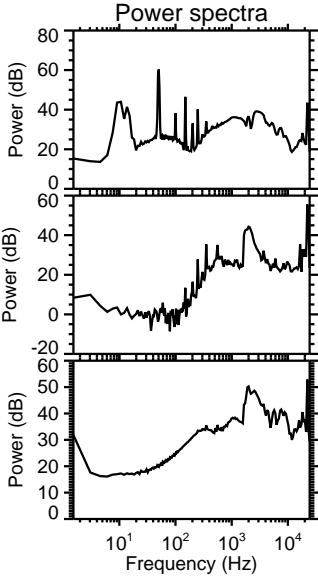
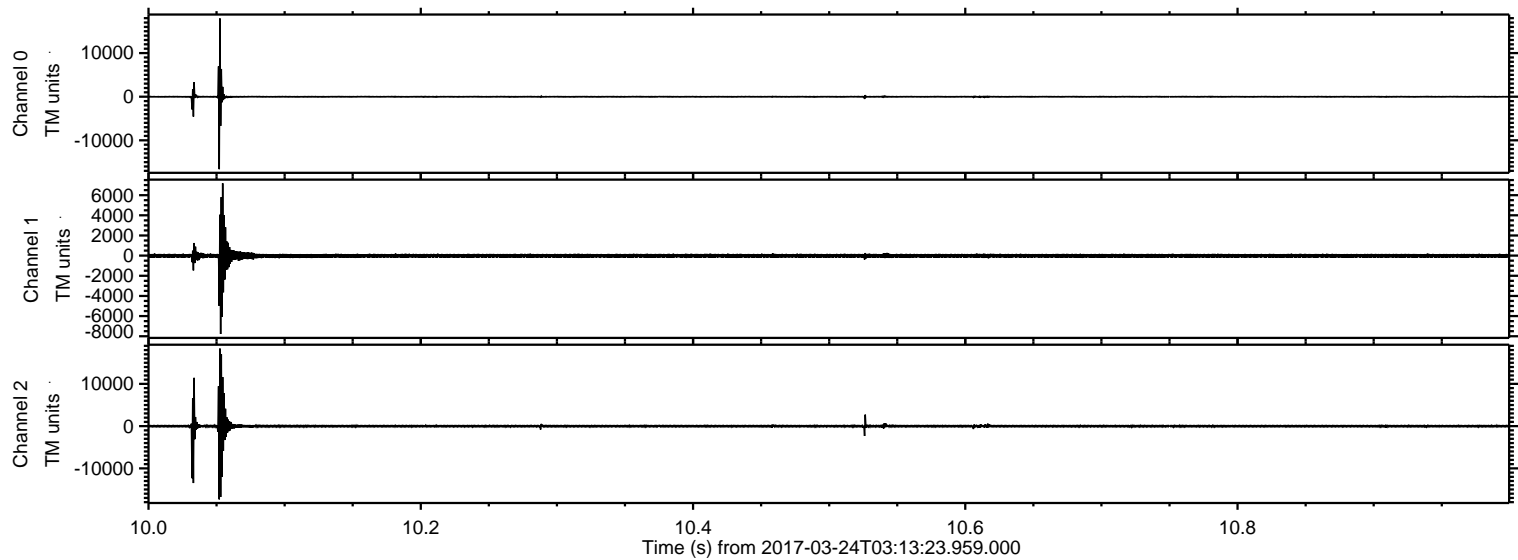

ELMAVAN 3D WAVEFORMS (Measured data sampled at 50 kHz) 51000 packets of 144 samples from 2017-03-24T03:13:23.959.000. Part 5/147

Processed Fri Mar 24 04:21:31 2017 by ELM ver.2012-10-06 from 001__elm20170324_031322__dat00.bin

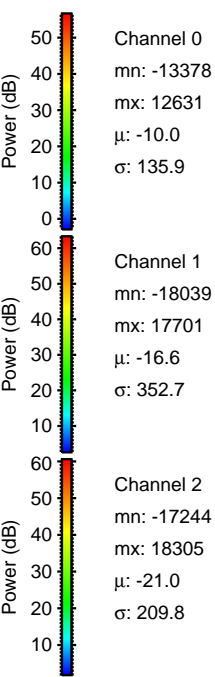
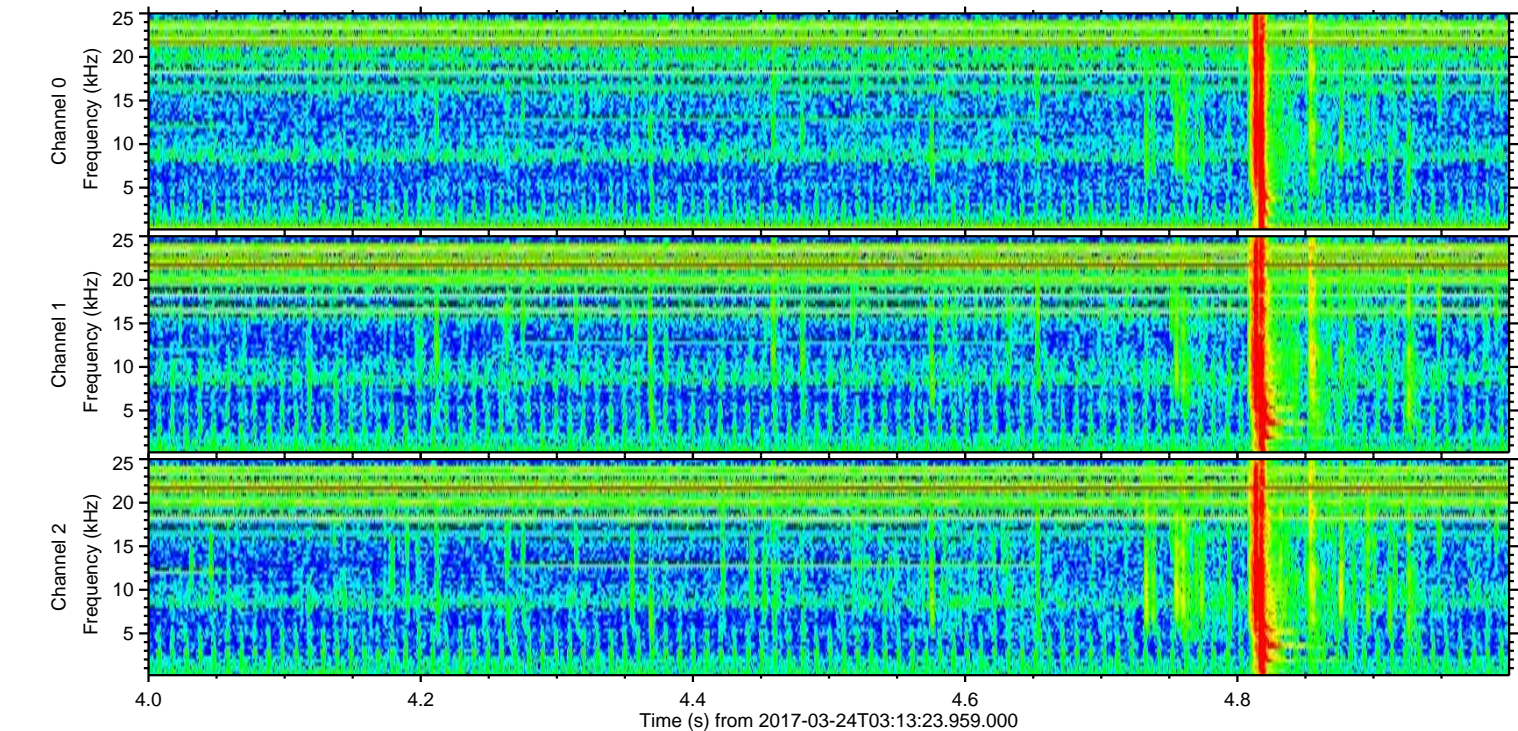
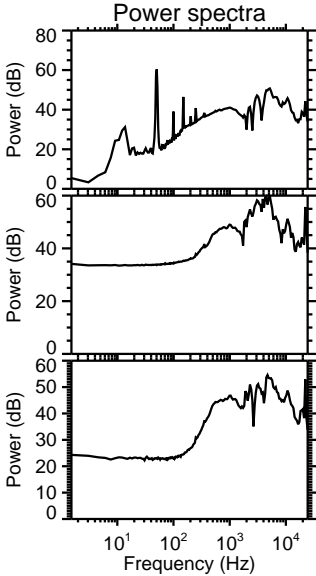
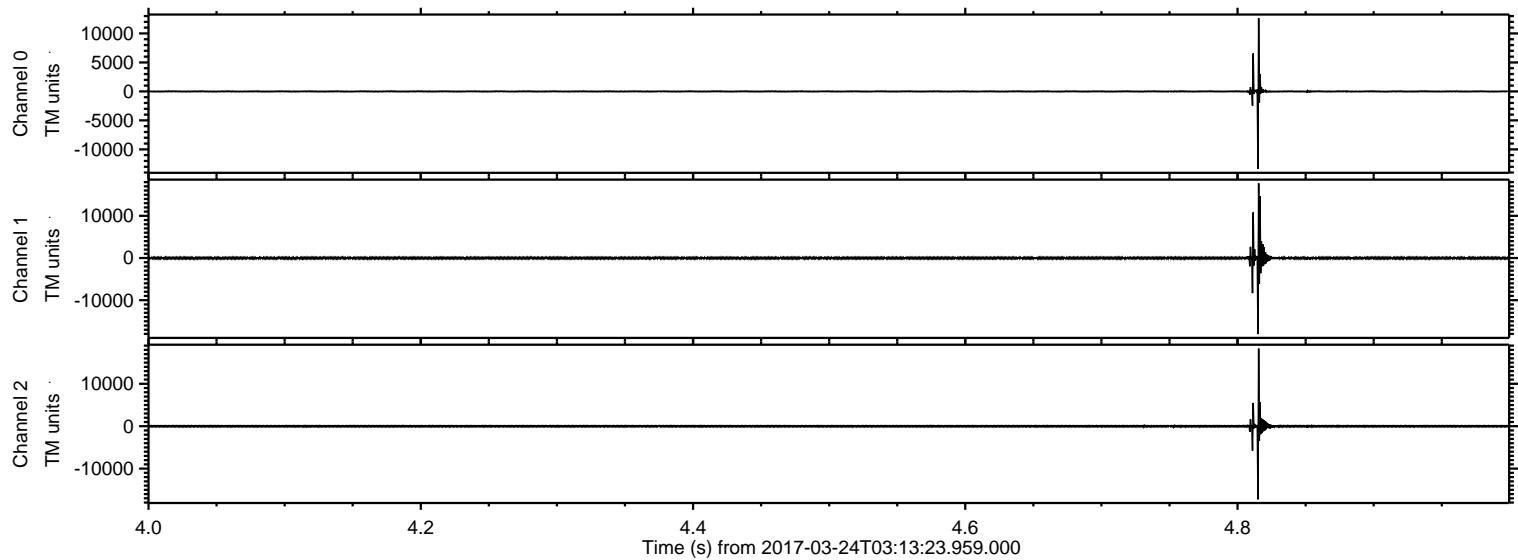

Processed Fri Mar 24 04:21:32 2017 by ELM ver.2012-10-06 from 001__elm20170324_031322__dat00.bin

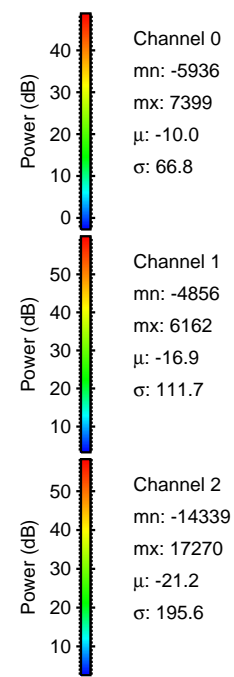
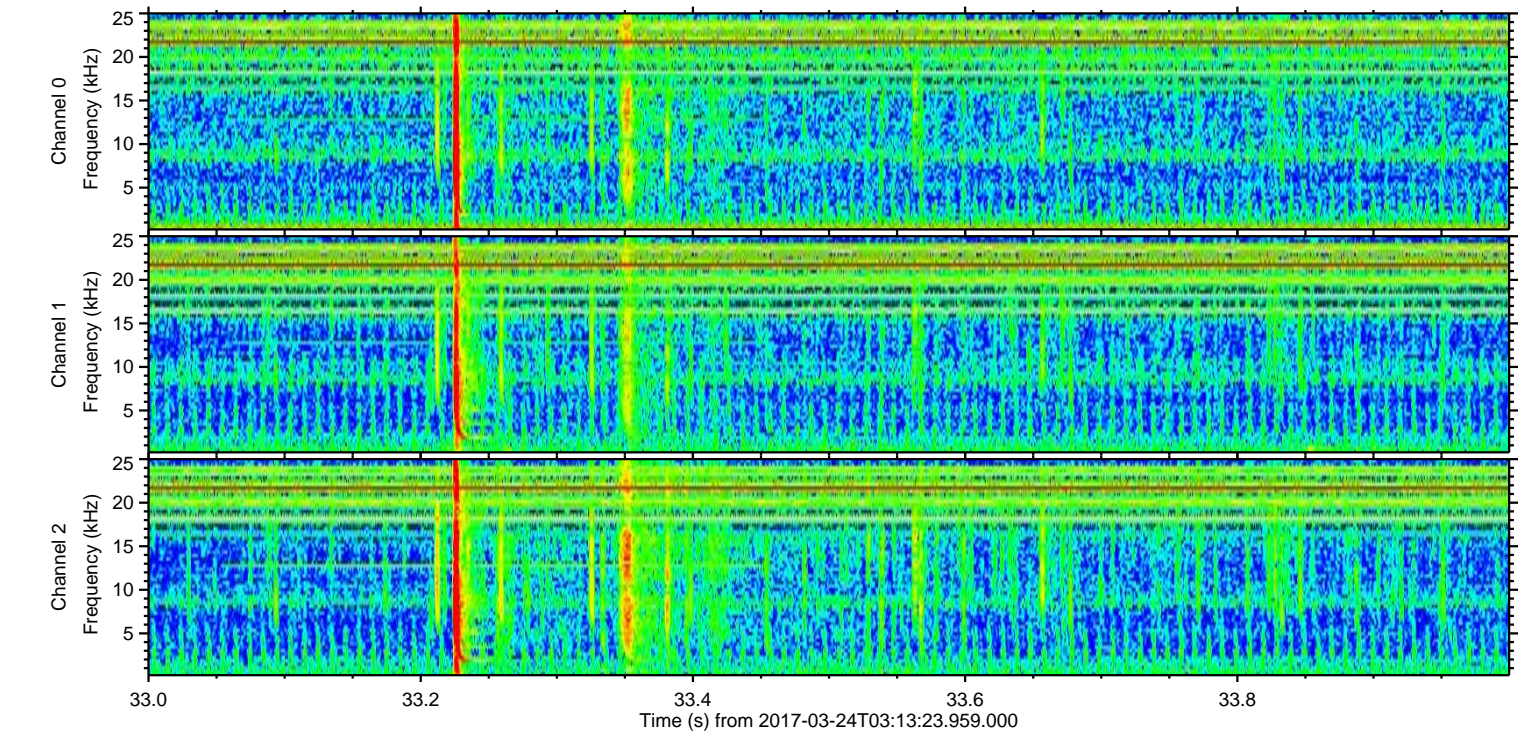
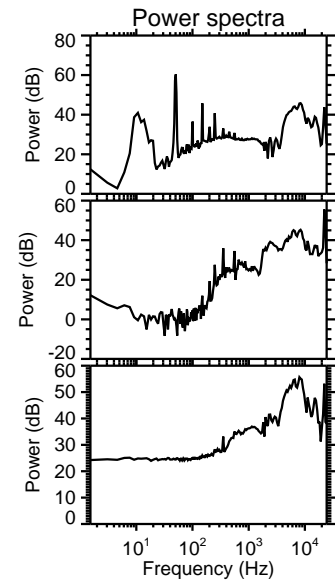
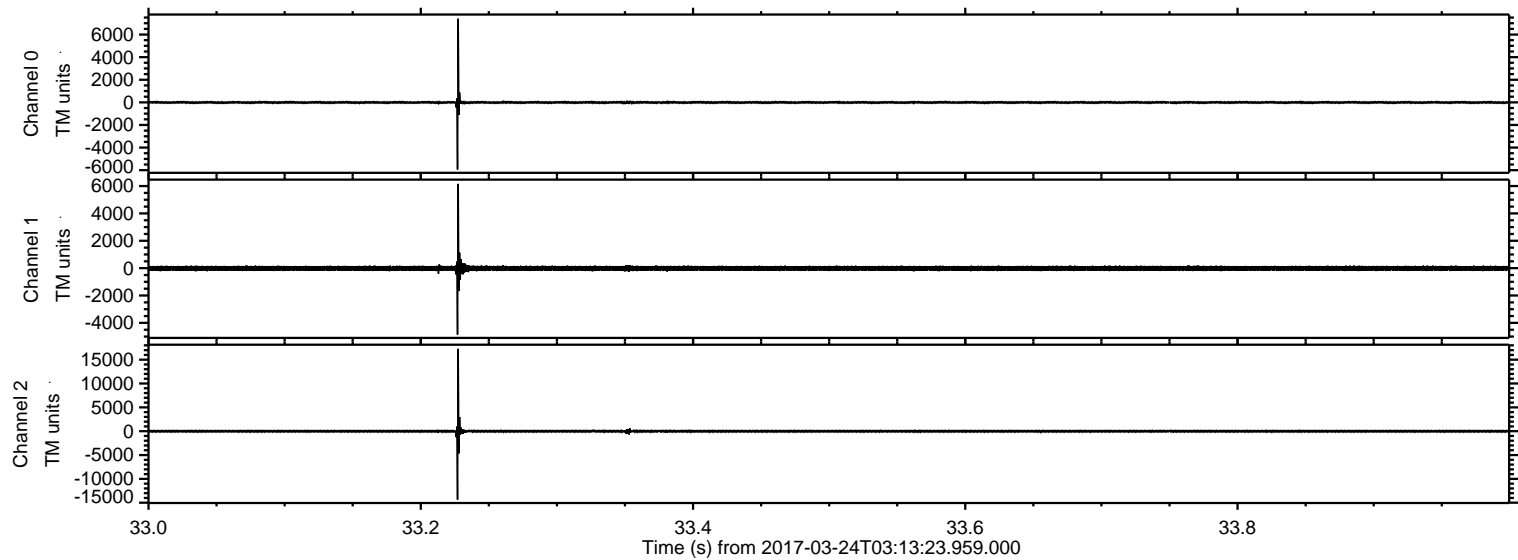

Processed Fri Mar 24 04:21:33 2017 by ELM ver.2012-10-06 from 001__elm20170324_031322__dat00.bin

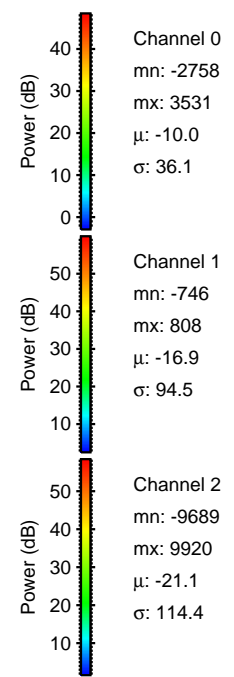
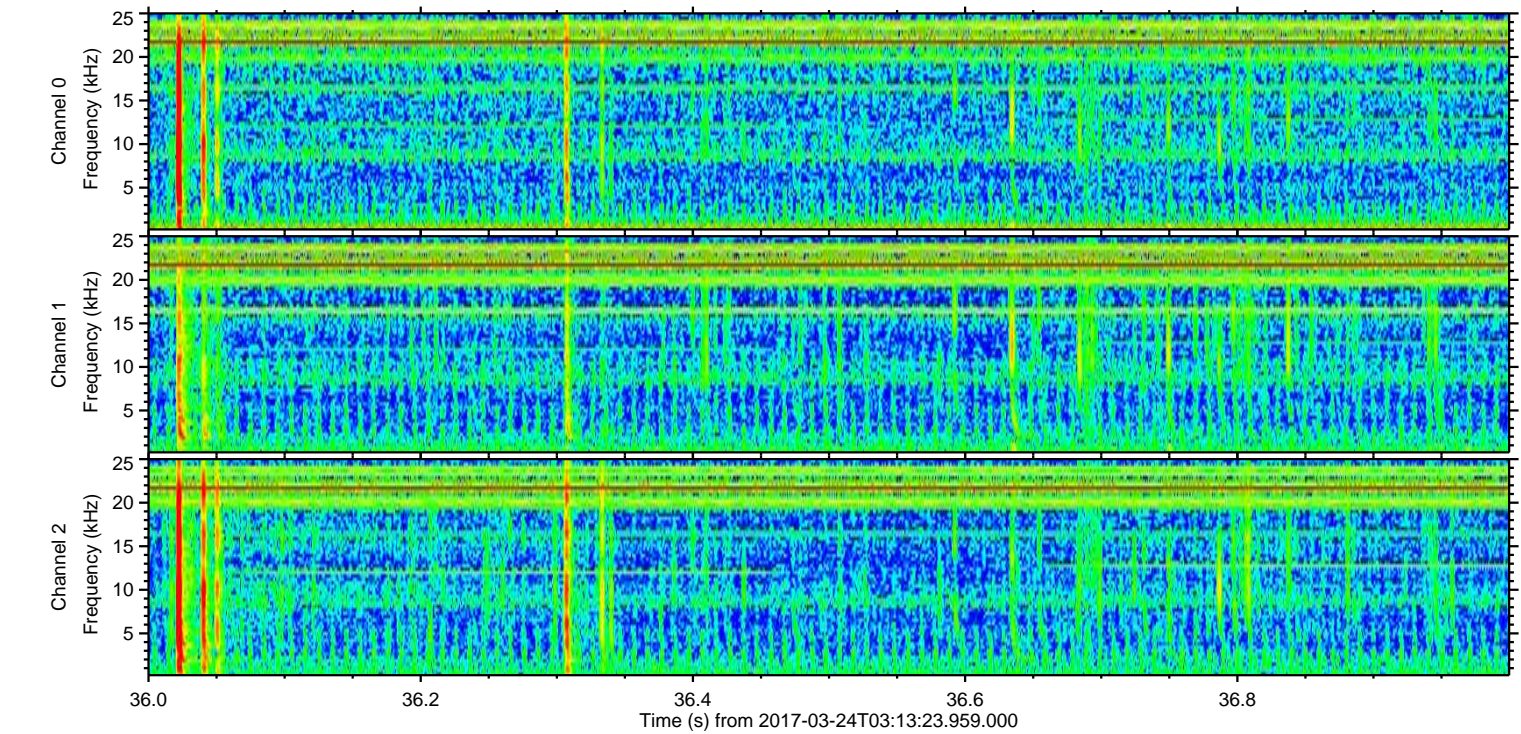
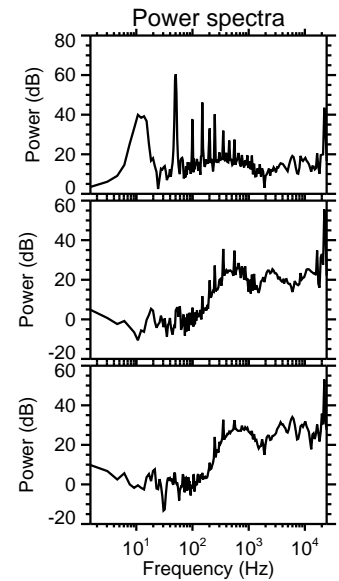
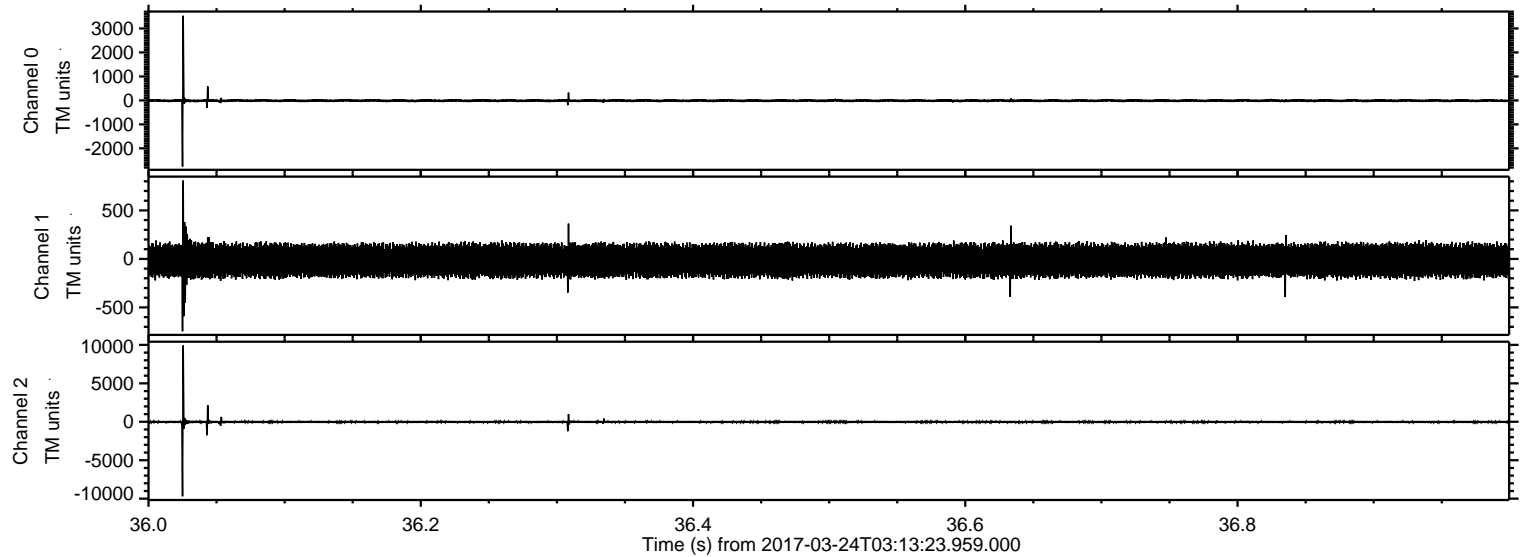

Channel 0
mn: -2758
mx: 3531
 μ : -10.0
 σ : 36.1

Channel 1
mn: -746
mx: 808
 μ : -16.9
 σ : 94.5

Channel 2
mn: -9689
mx: 9920
 μ : -21.1
 σ : 114.4

ELMAVAN 3D WAVEFORMS (Measured data sampled at 50 kHz) 51000 packets of 144 samples from 2017-03-24T03:13:23.959.000. Part 36/147

Processed Fri Mar 24 04:21:34 2017 by ELM ver.2012-10-06 from 001__elm20170324_031322__dat00.bin

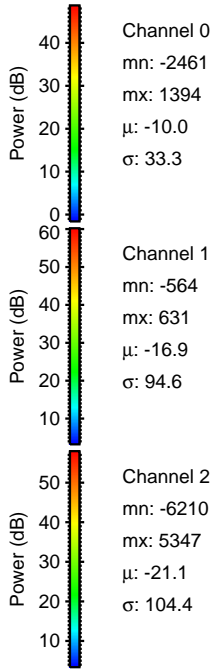
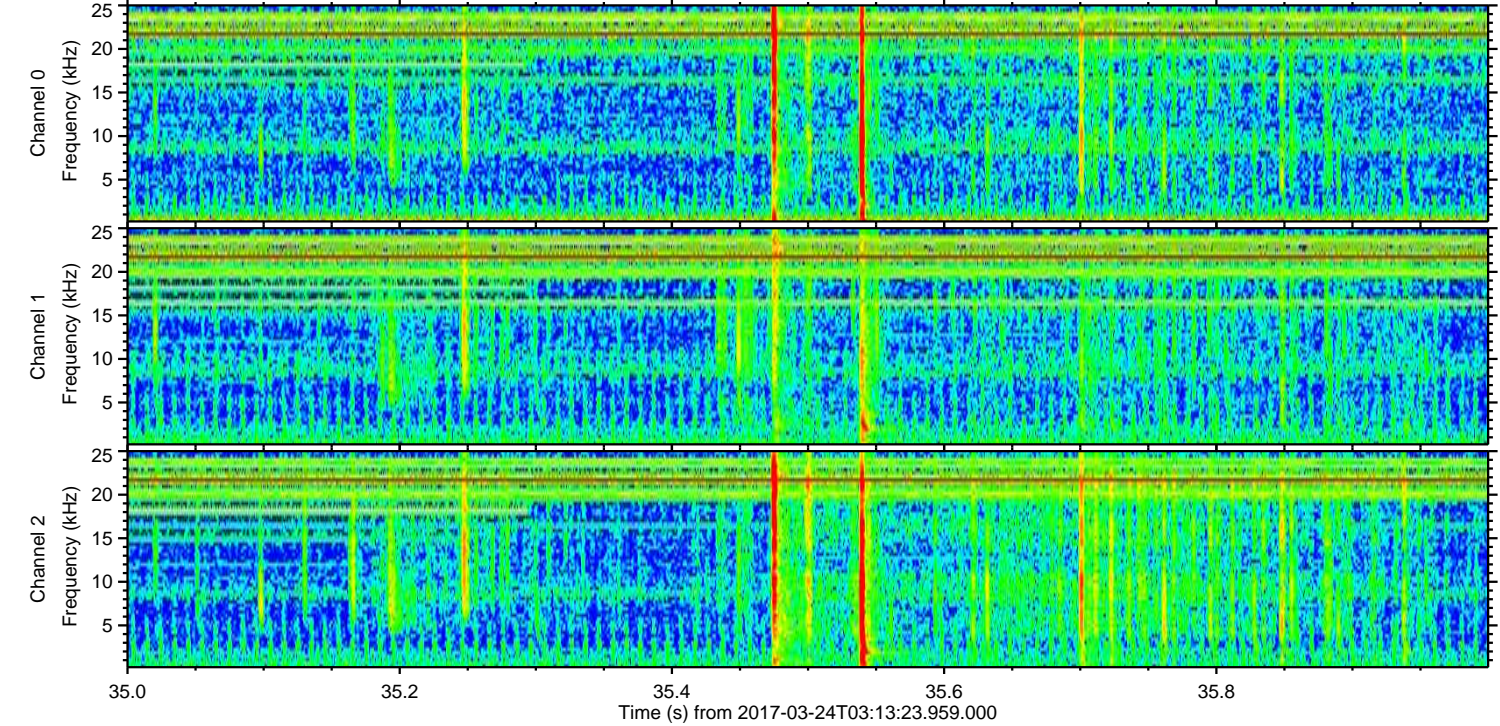
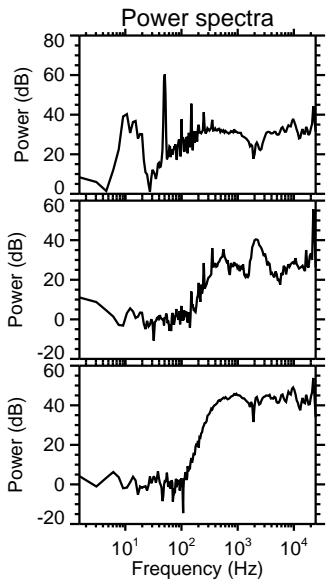
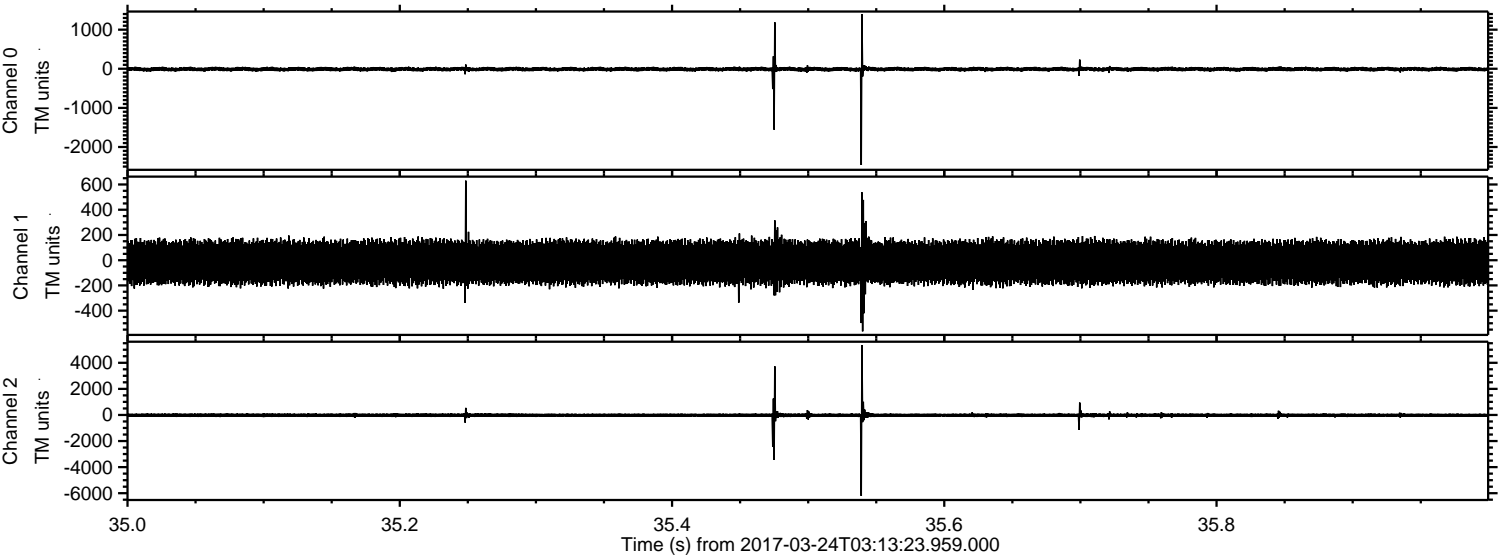

Channel 0
mn: -2461
mx: 1394
 μ : -10.0
 σ : 33.3

Channel 1
mn: -564
mx: 631
 μ : -16.9
 σ : 94.6

Channel 2
mn: -6210
mx: 5347
 μ : -21.1
 σ : 104.4

Processed Fri Mar 24 04:21:35 2017 by ELM ver.2012-10-06 from 001__elm20170324_031322__dat00.bin

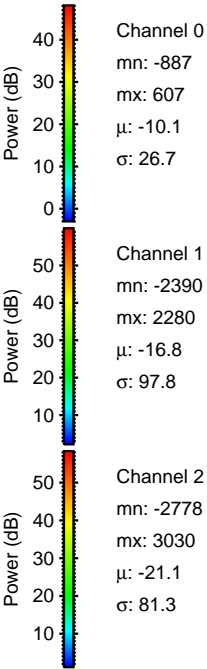
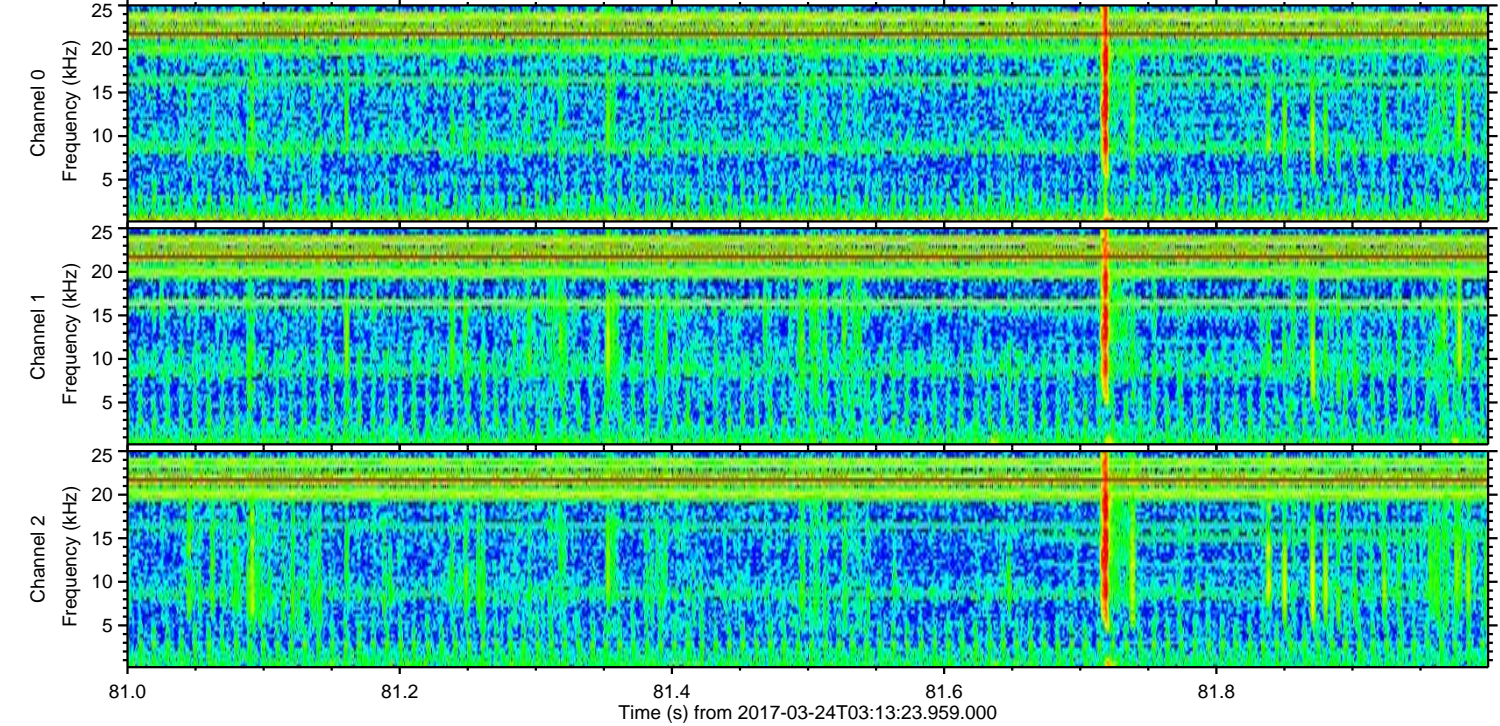
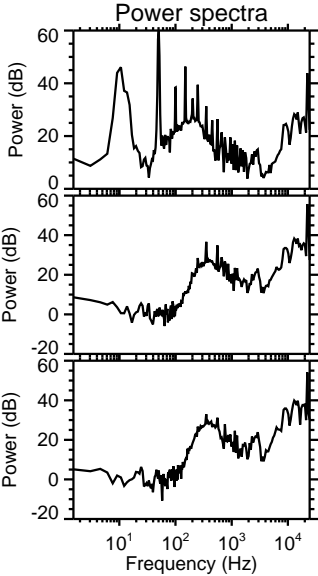
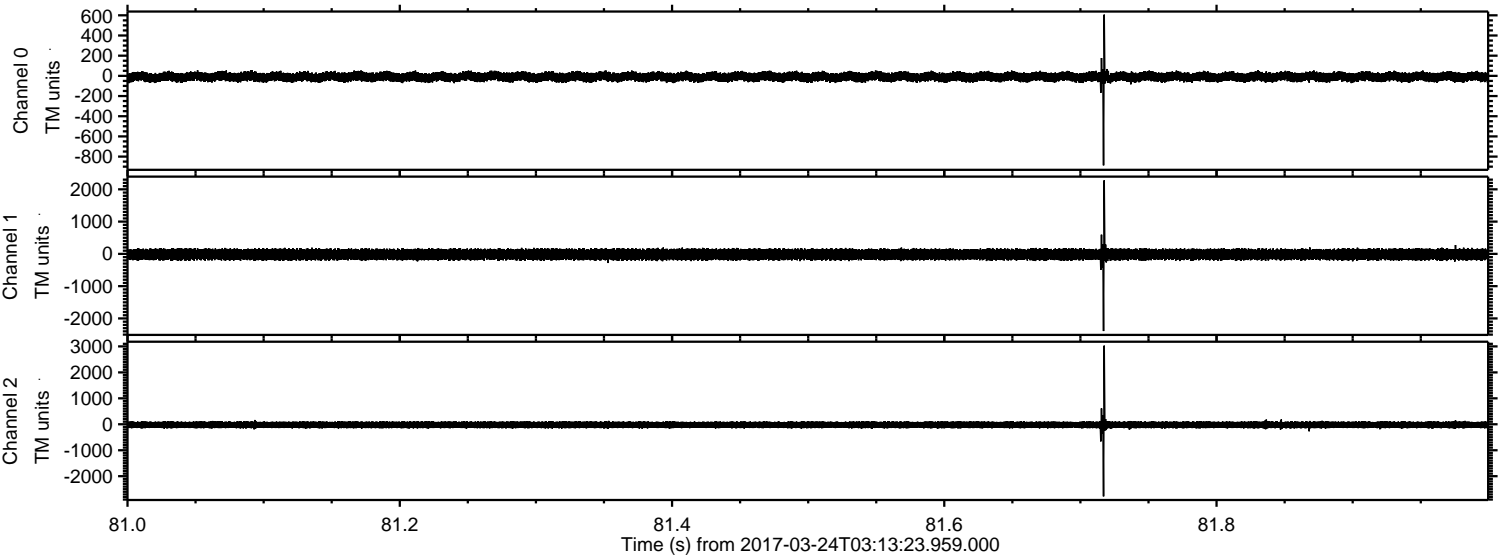

Processed Fri Mar 24 04:21:36 2017 by ELM ver.2012-10-06 from 001__elm20170324_031322__dat00.bin

