

ELMAVAN 3D WAVEFORMS (Measured data sampled at 50 kHz) 51000 packets of 144 samples from 2017-03-24T02:48:22.888.999.

Processed Fri Mar 24 03:55:54 2017 by ELM ver.2012-10-06 from 001__elm20170324_024821__dat00.bin

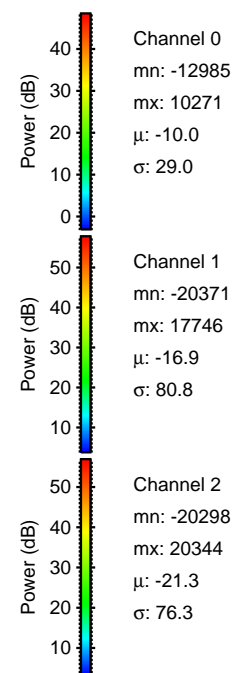

Processed Fri Mar 24 03:56:09 2017 by ELM ver.2012-10-06 from 001__elm20170324_024821__dat00.bin

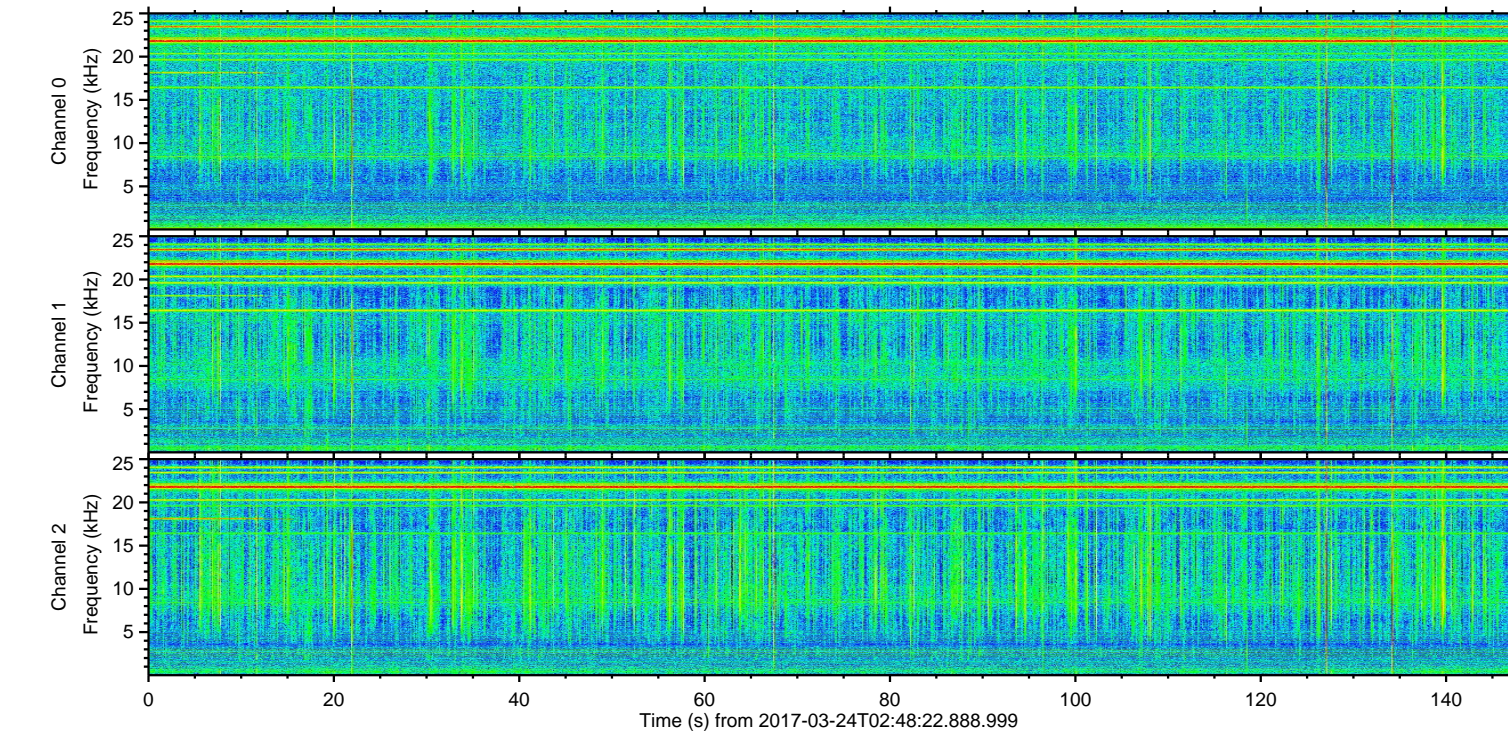
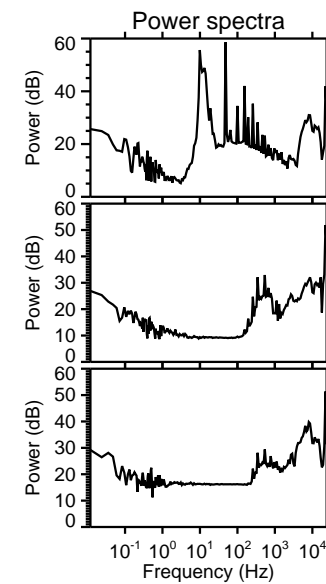
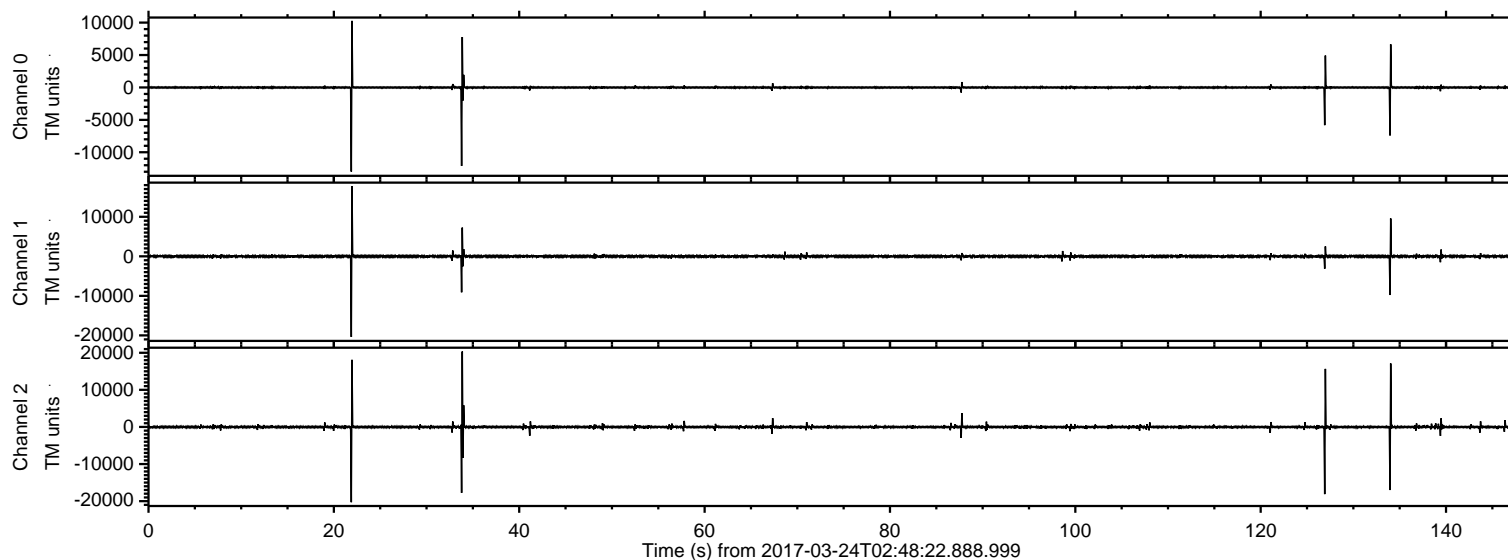
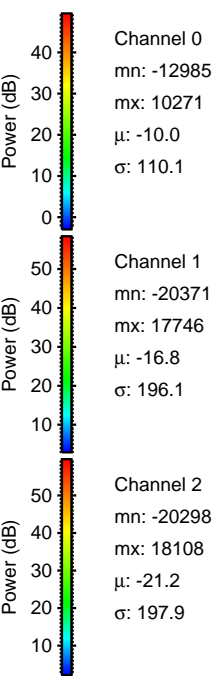
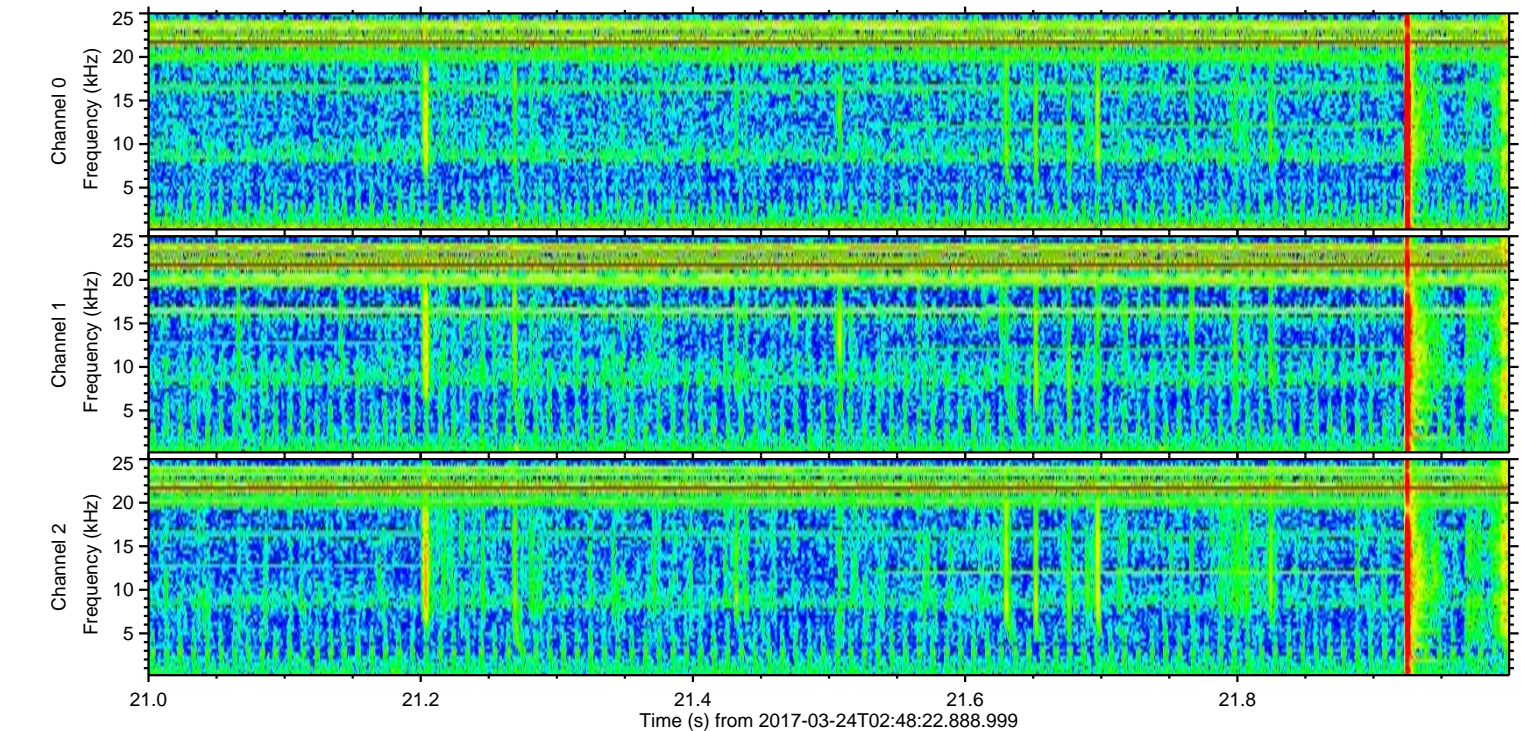
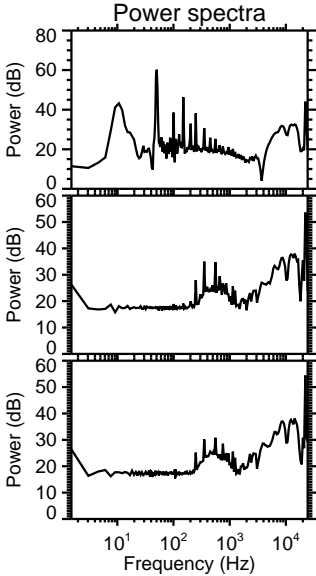
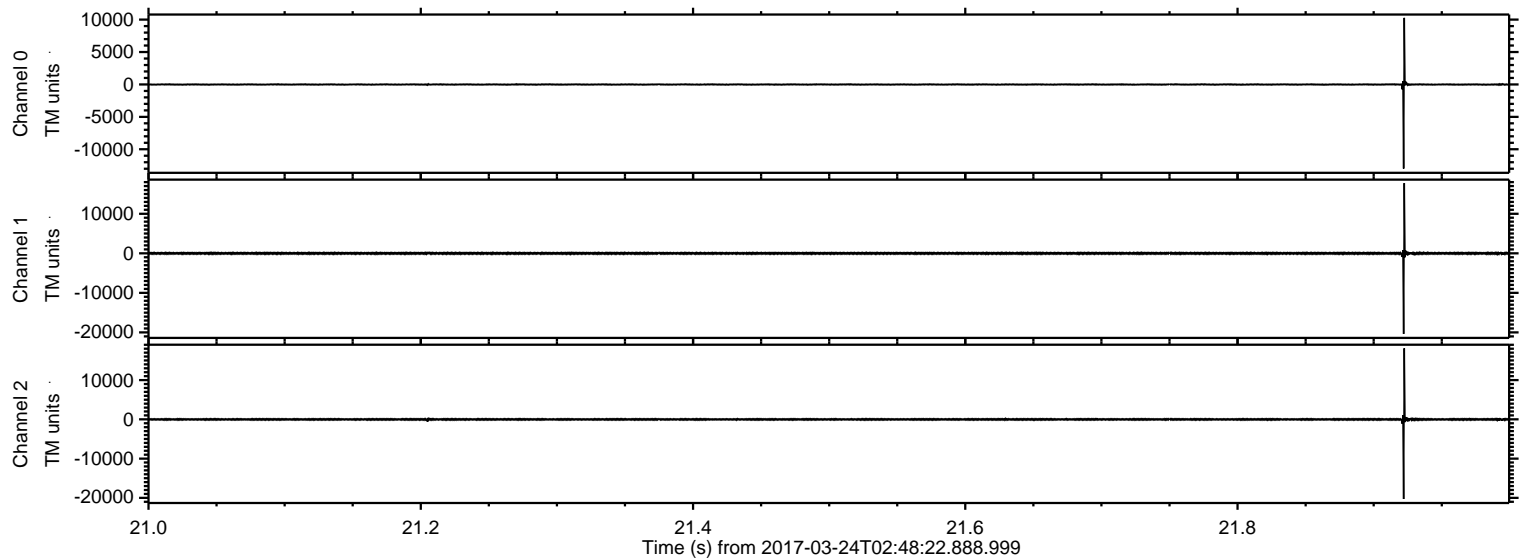

ELMAVAN 3D WAVEFORMS (Measured data sampled at 50 kHz) 51000 packets of 144 samples from 2017-03-24T02:48:22.888.999. Part 34/147

Processed Fri Mar 24 03:56:10 2017 by ELM ver.2012-10-06 from 001__elm20170324_024821__dat00.bin

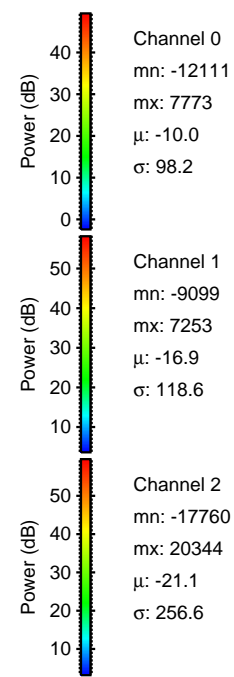
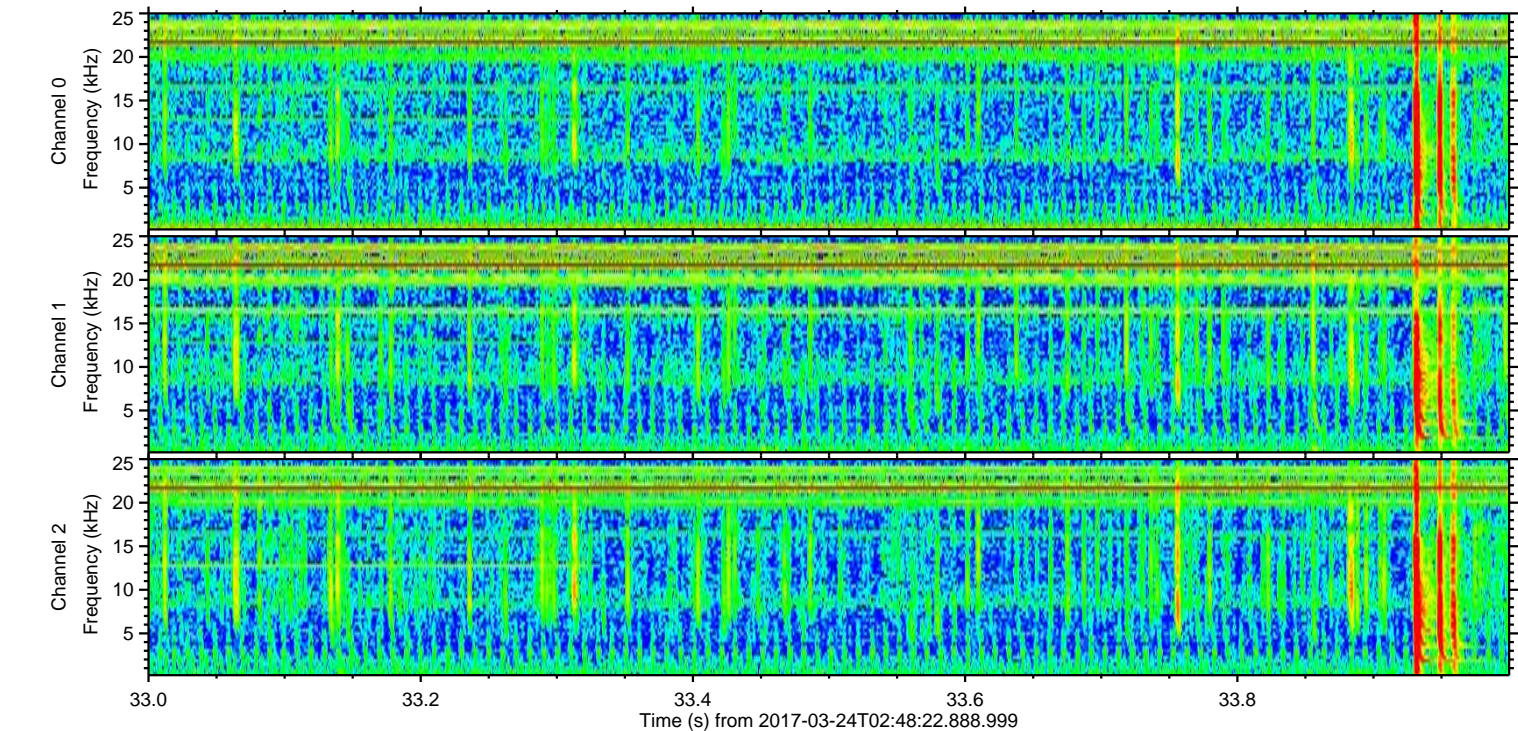
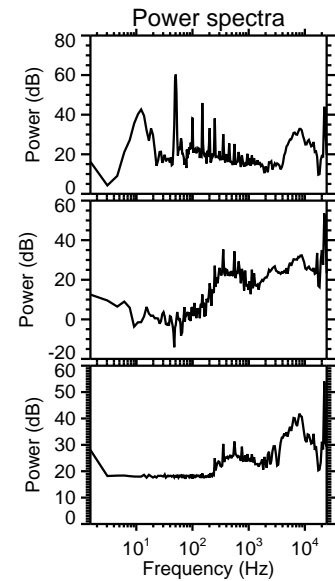
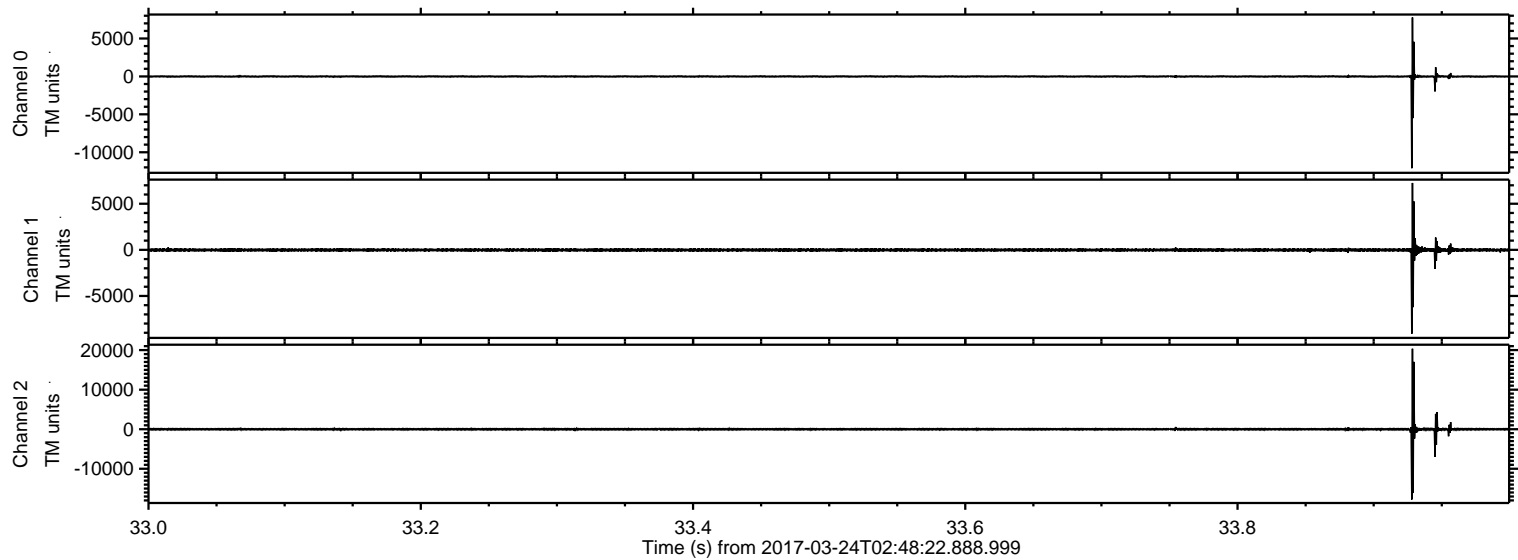

ELMAVAN 3D WAVEFORMS (Measured data sampled at 50 kHz) 51000 packets of 144 samples from 2017-03-24T02:48:22.888.999. Part 128/147

Processed Fri Mar 24 03:56:11 2017 by ELM ver.2012-10-06 from 001__elm20170324_024821__dat00.bin

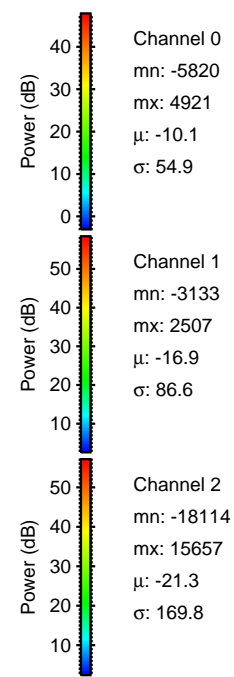
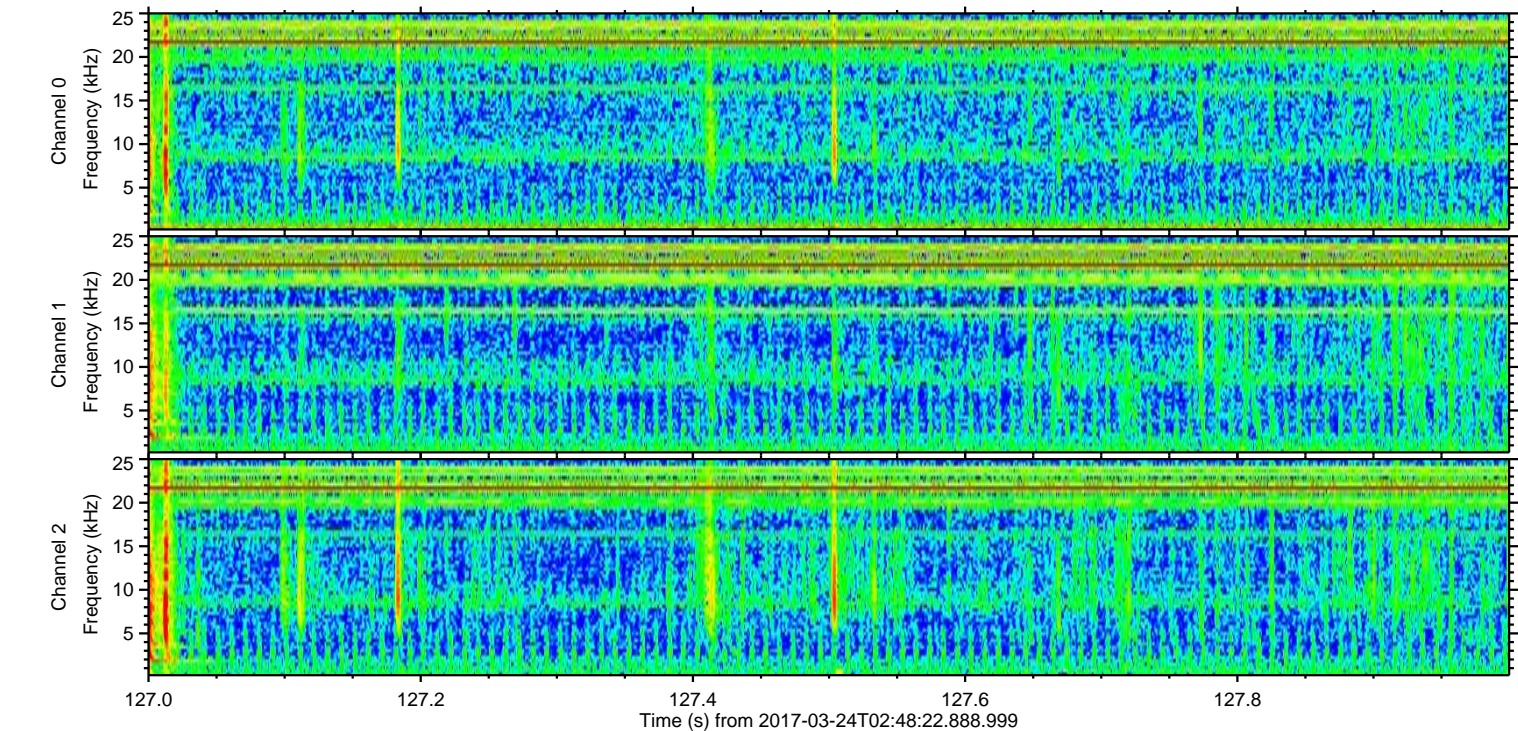
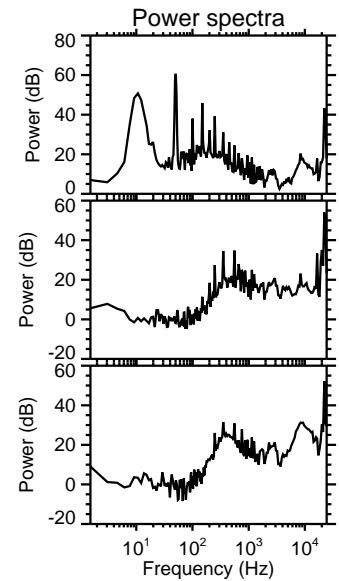
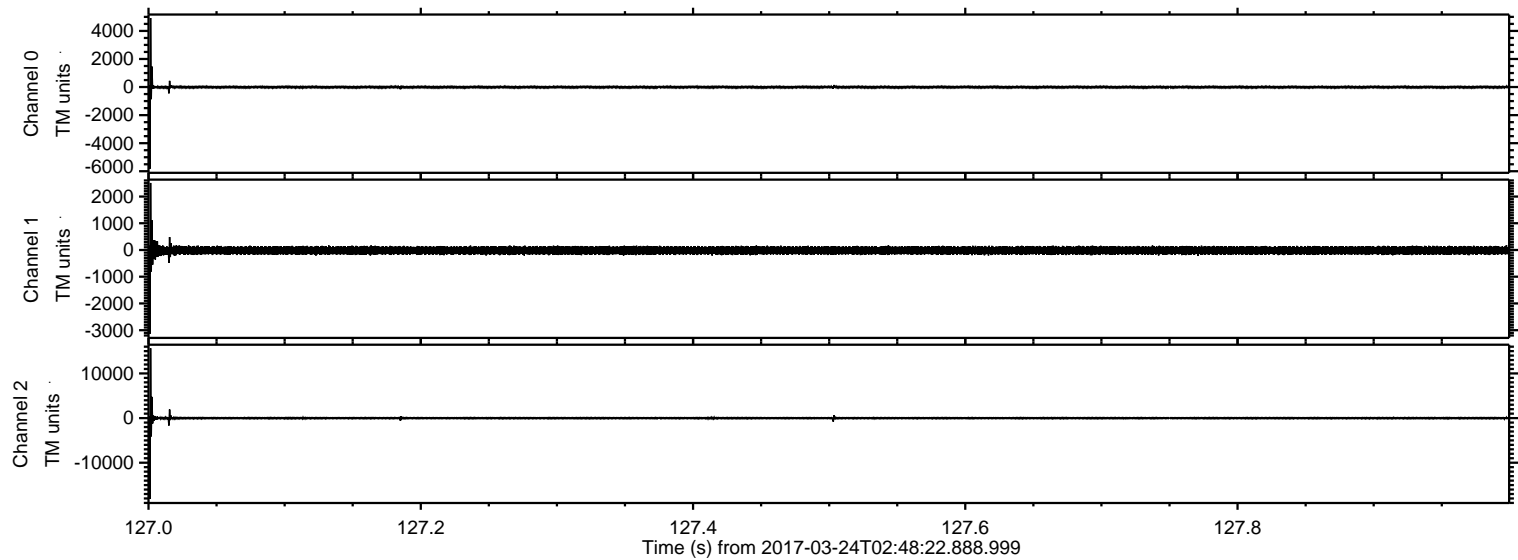

ELMAVAN 3D WAVEFORMS (Measured data sampled at 50 kHz) 51000 packets of 144 samples from 2017-03-24T02:48:22.888.999. Part 135/147

Processed Fri Mar 24 03:56:12 2017 by ELM ver.2012-10-06 from 001__elm20170324_024821__dat00.bin

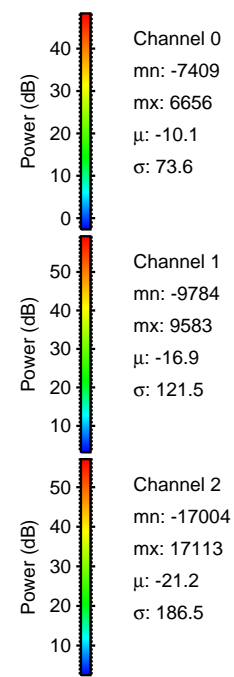
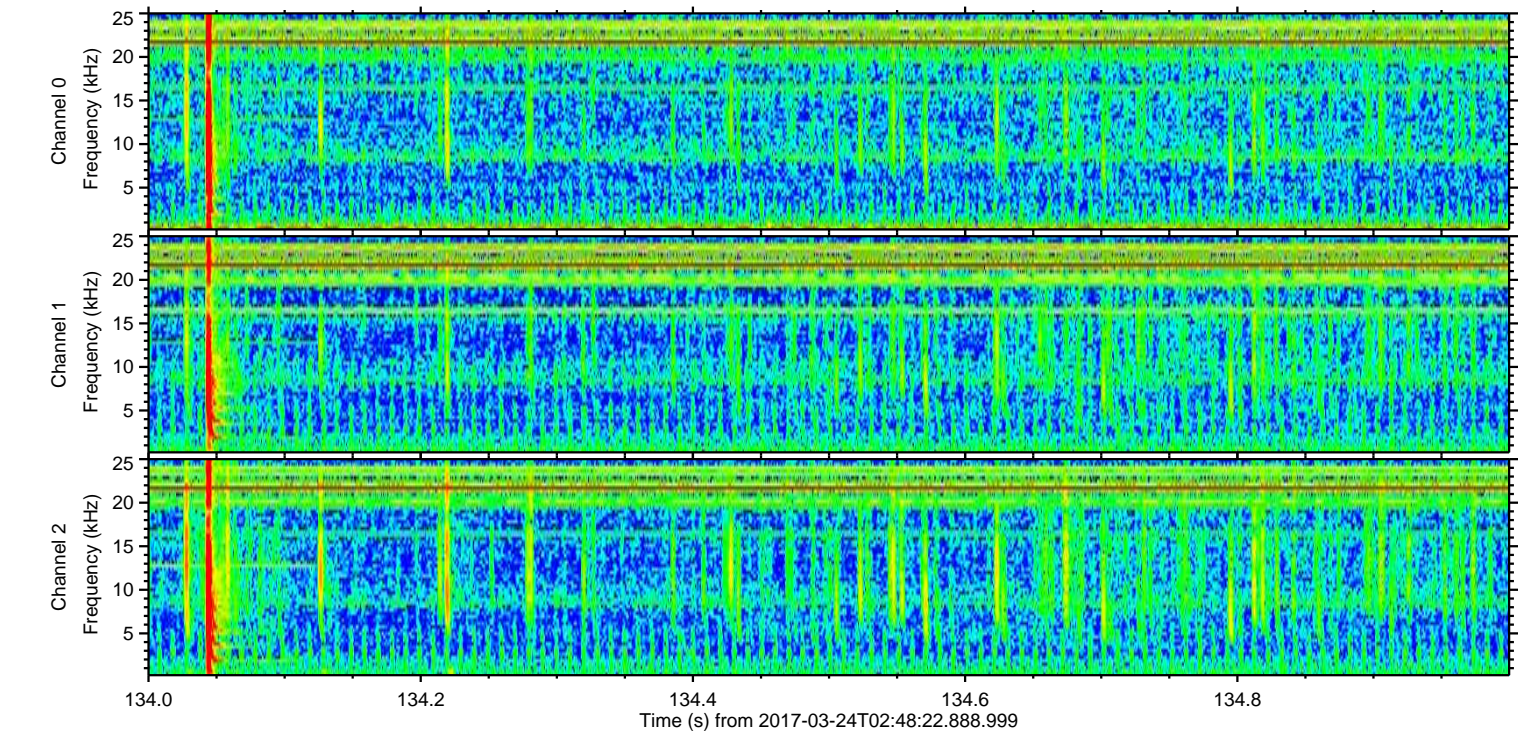
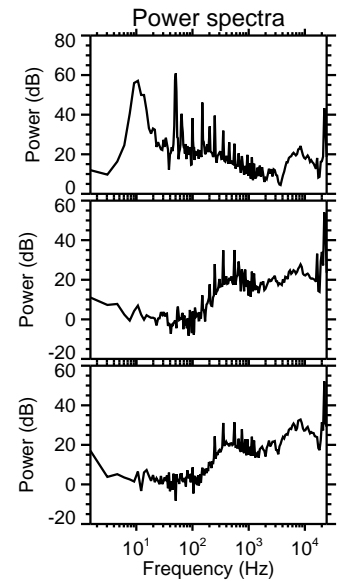
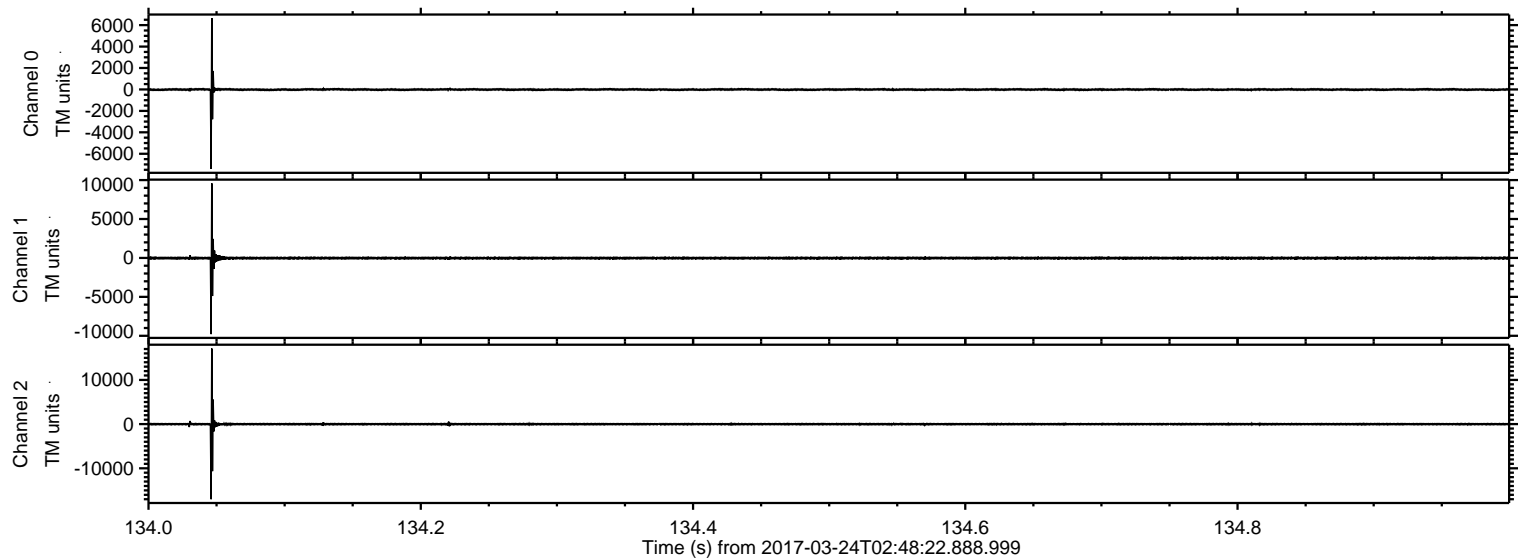

Processed Fri Mar 24 03:56:13 2017 by ELM ver.2012-10-06 from 001__elm20170324_024821__dat00.bin

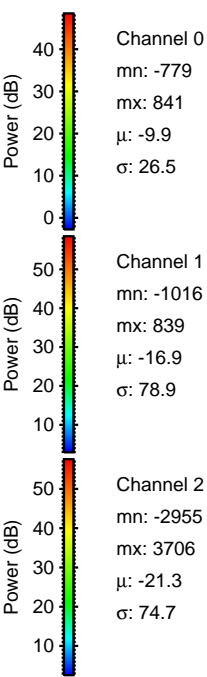
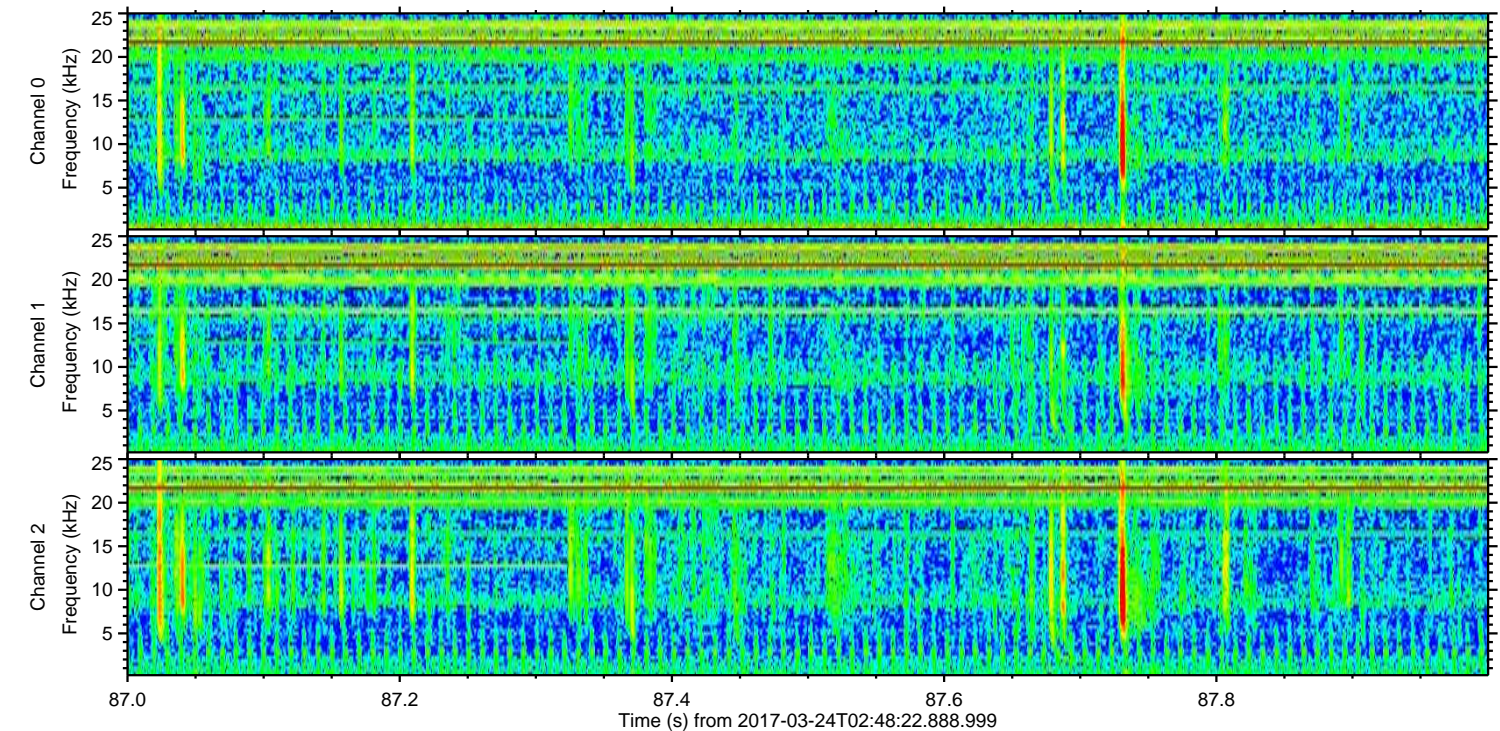
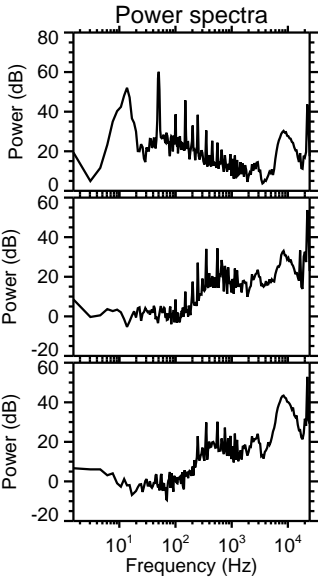
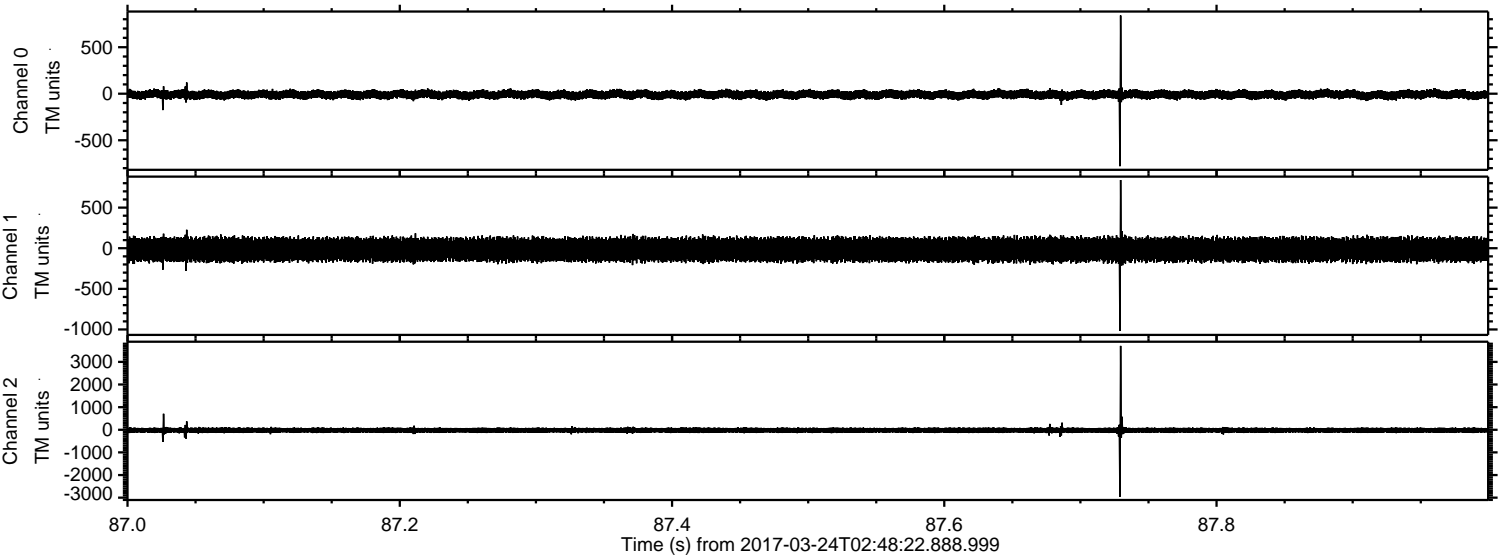

ELMAVAN 3D WAVEFORMS (Measured data sampled at 50 kHz) 51000 packets of 144 samples from 2017-03-24T02:48:22.888.999. Part 140/147

Processed Fri Mar 24 03:56:14 2017 by ELM ver.2012-10-06 from 001__elm20170324_024821__dat00.bin

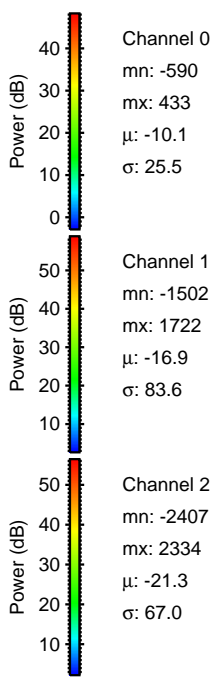
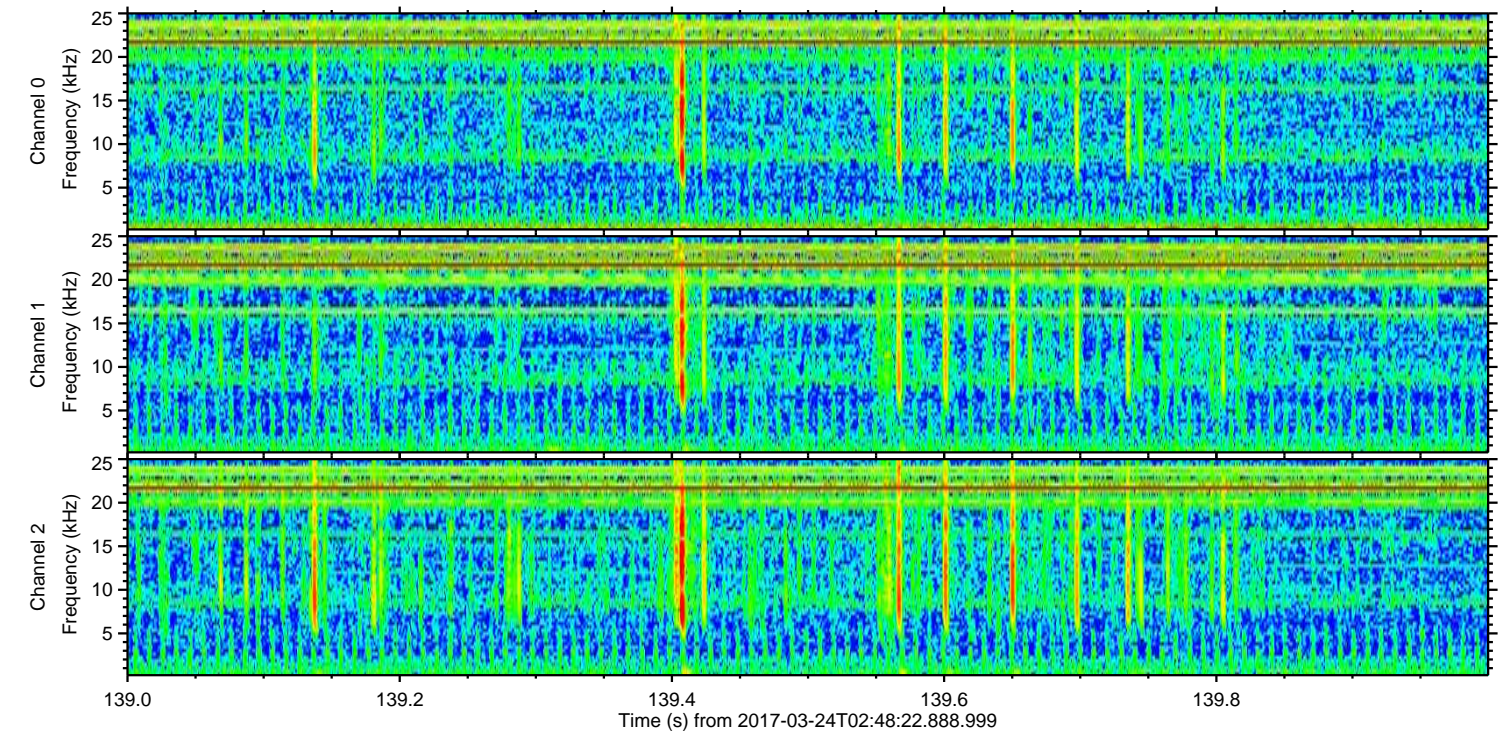
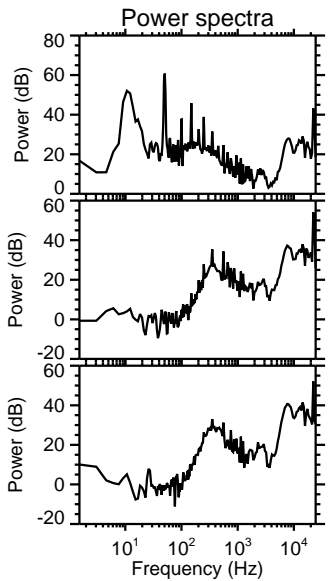
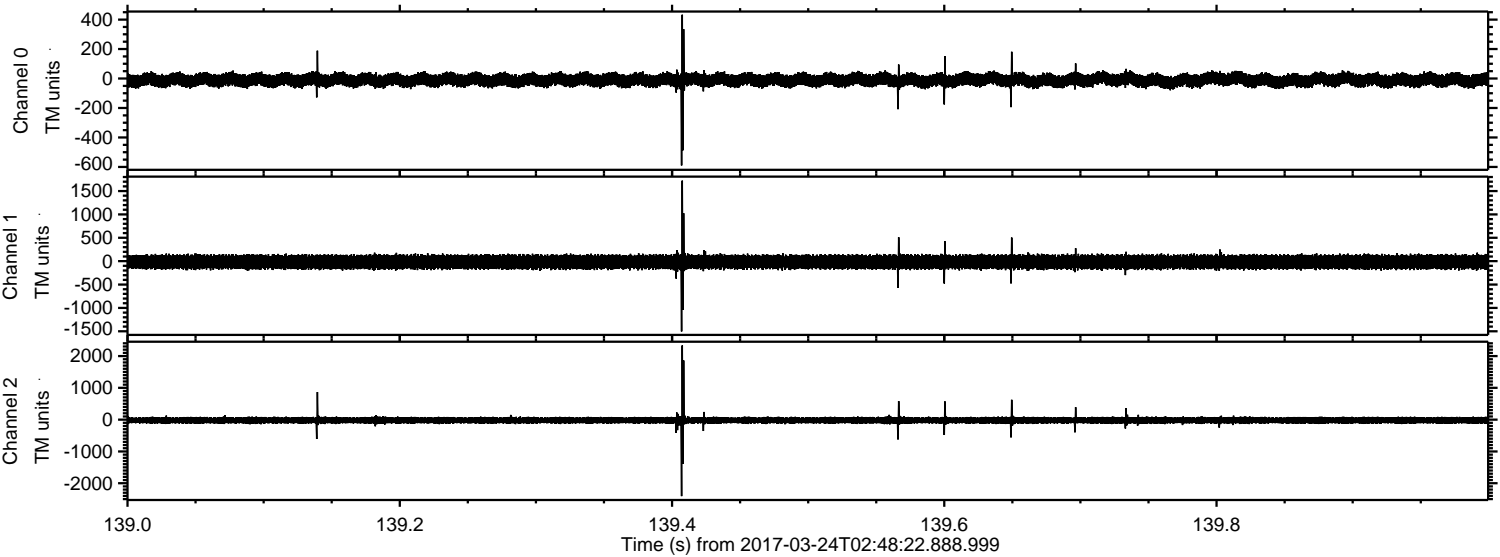

Channel 0
mn: -590
mx: 433
 μ : -10.1
 σ : 25.5

Channel 1
mn: -1502
mx: 1722
 μ : -16.9
 σ : 83.6

Channel 2
mn: -2407
mx: 2334
 μ : -21.3
 σ : 67.0

Processed Fri Mar 24 03:56:15 2017 by ELM ver.2012-10-06 from 001__elm20170324_024821__dat00.bin

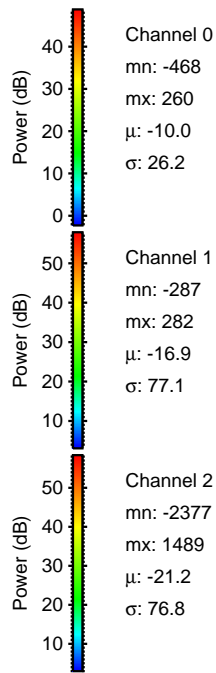
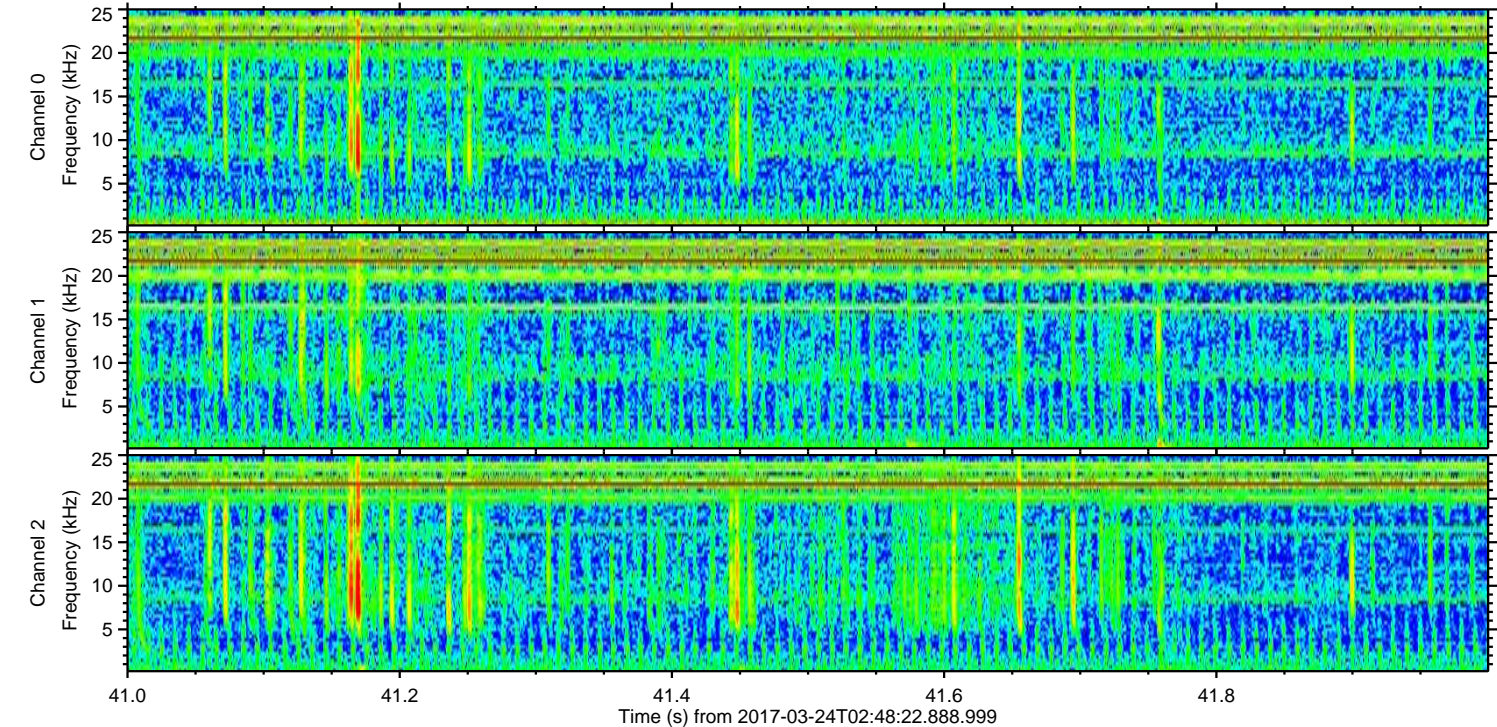
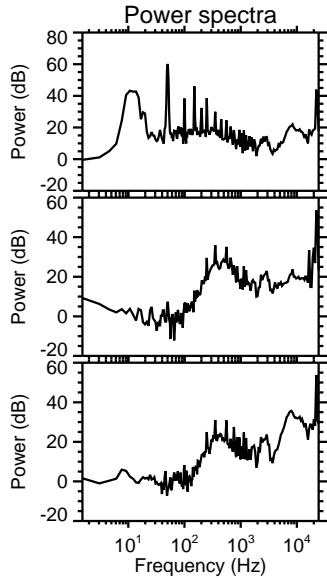
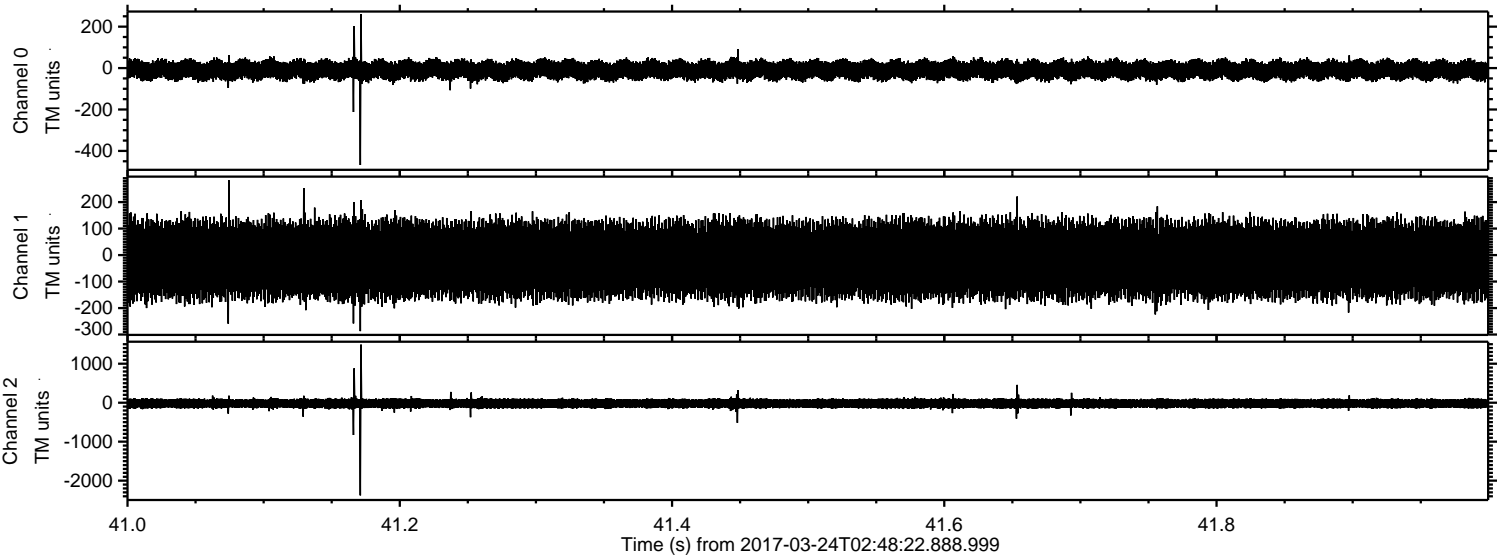

Processed Fri Mar 24 03:56:16 2017 by ELM ver.2012-10-06 from 001__elm20170324_024821__dat00.bin

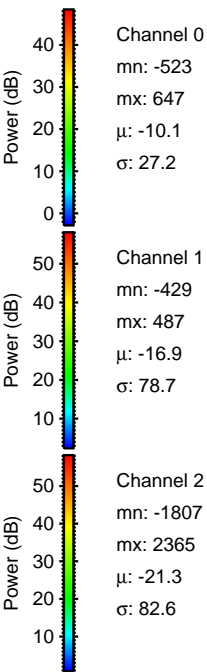
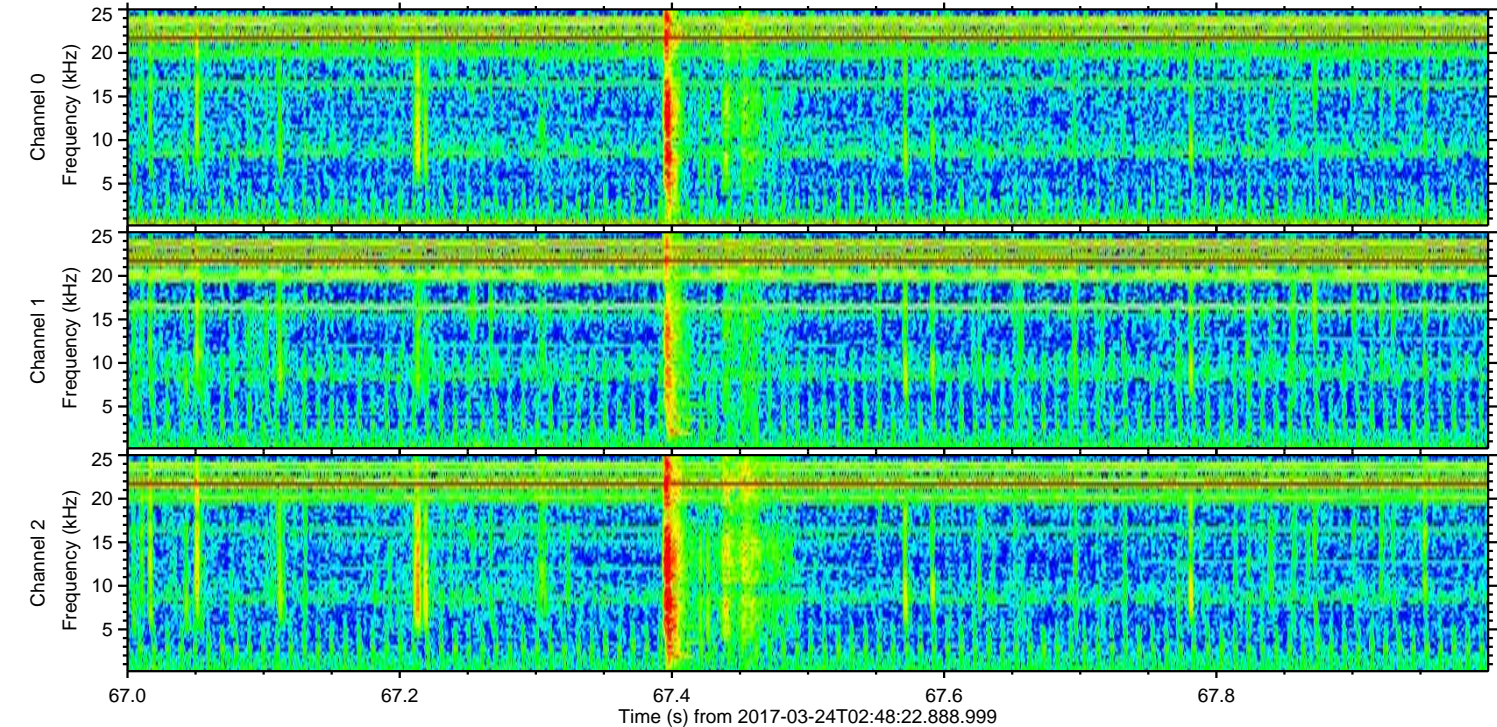
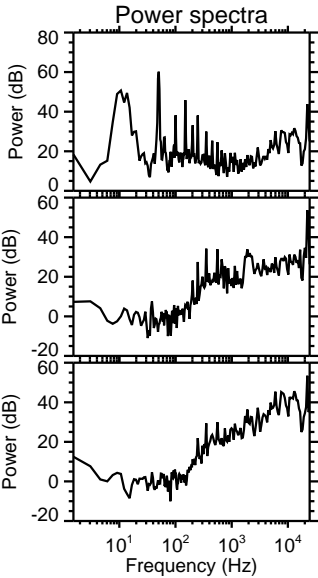
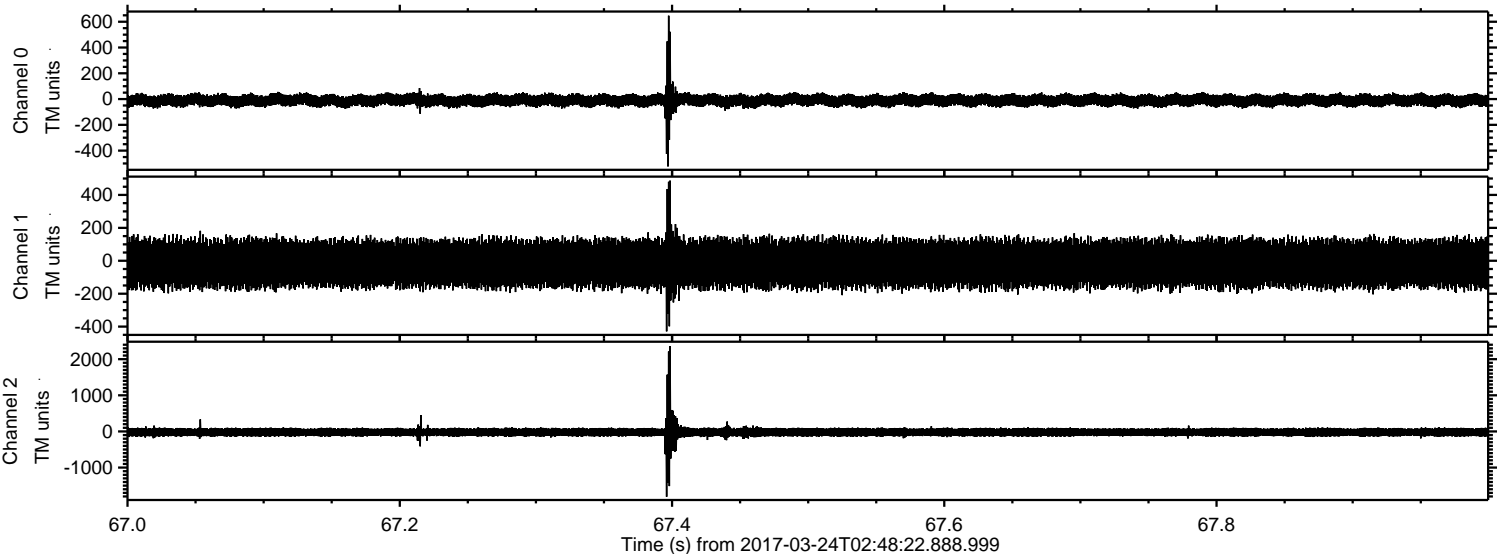

Processed Fri Mar 24 03:56:17 2017 by ELM ver.2012-10-06 from 001__elm20170324_024821__dat00.bin

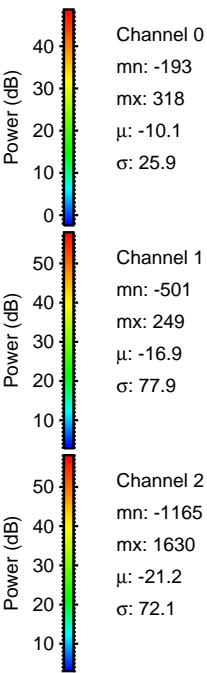
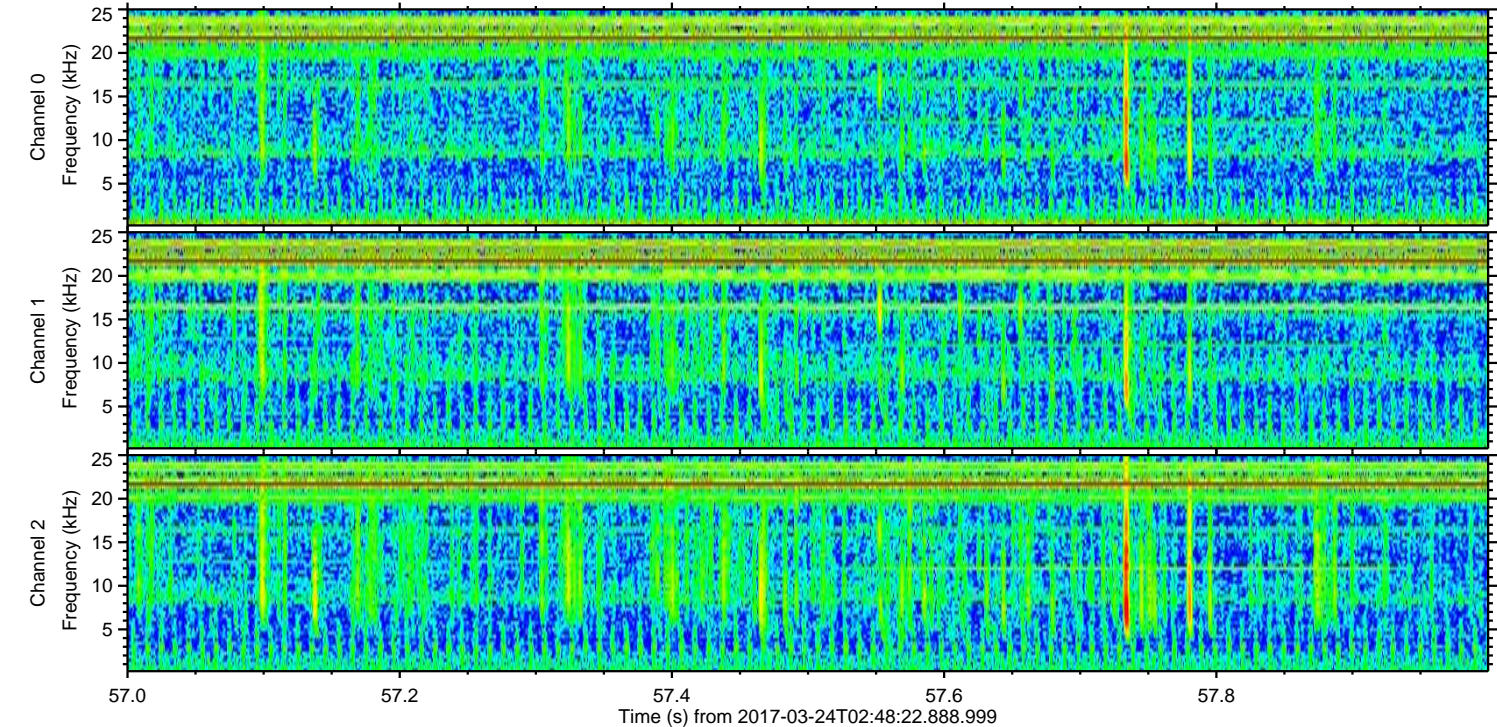
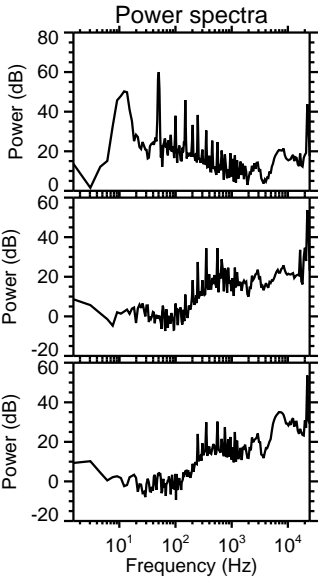
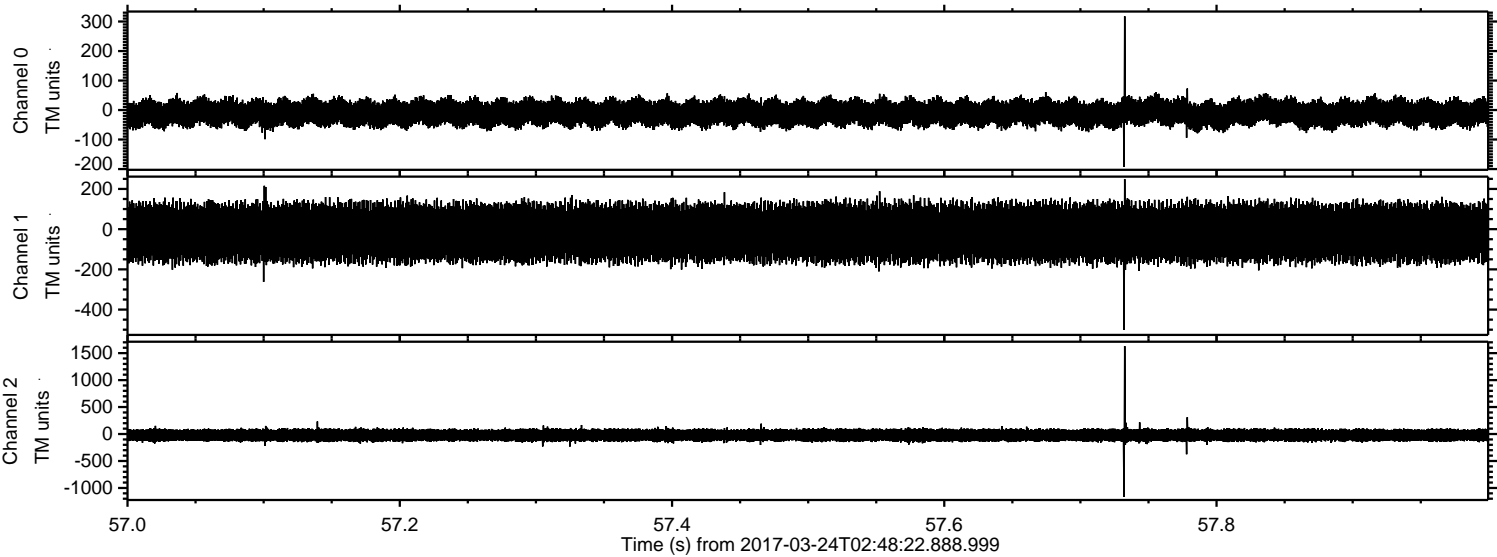

Channel 0
mn: -193
mx: 318
 μ : -10.1
 σ : 25.9

Channel 1
mn: -501
mx: 249
 μ : -16.9
 σ : 77.9

Channel 2
mn: -1165
mx: 1630
 μ : -21.2
 σ : 72.1

