

ELMAVAN 3D WAVEFORMS (Measured data sampled at 50 kHz) 51000 packets of 144 samples from 2017-03-24T02:28:22.023.999.

Processed Fri Mar 24 03:36:46 2017 by ELM ver.2012-10-06 from 001__elm20170324_022821__dat00.bin

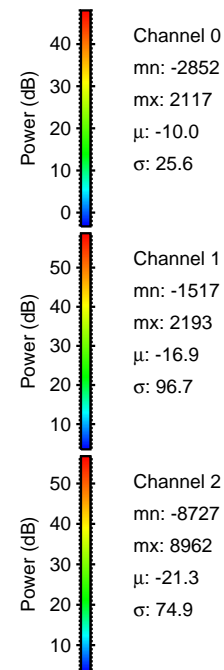
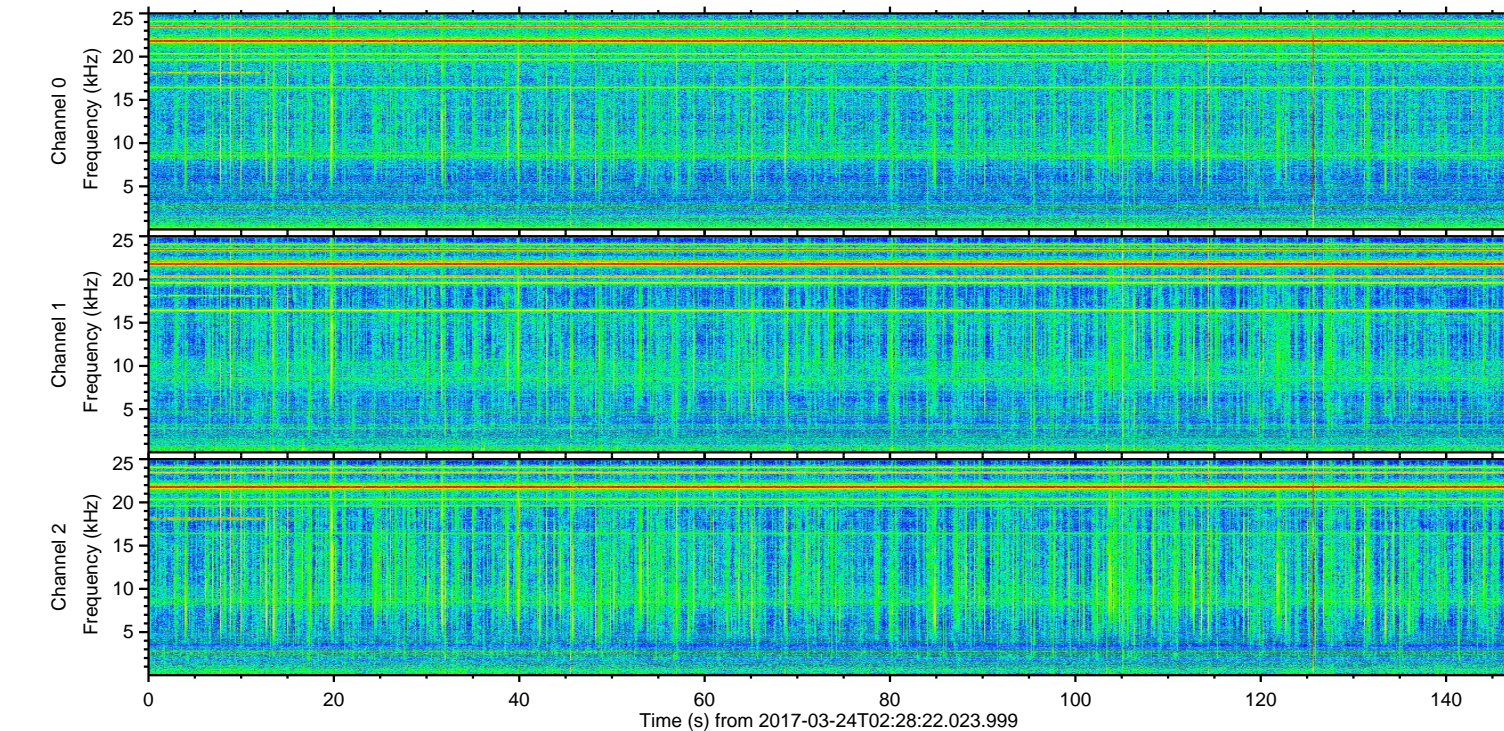
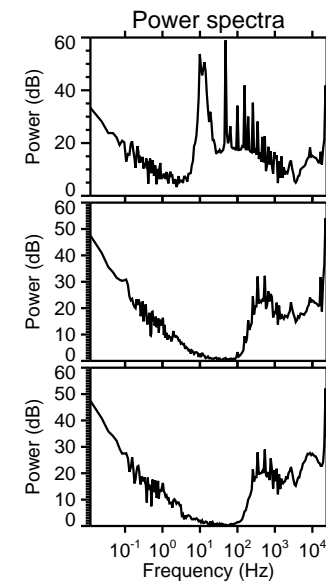
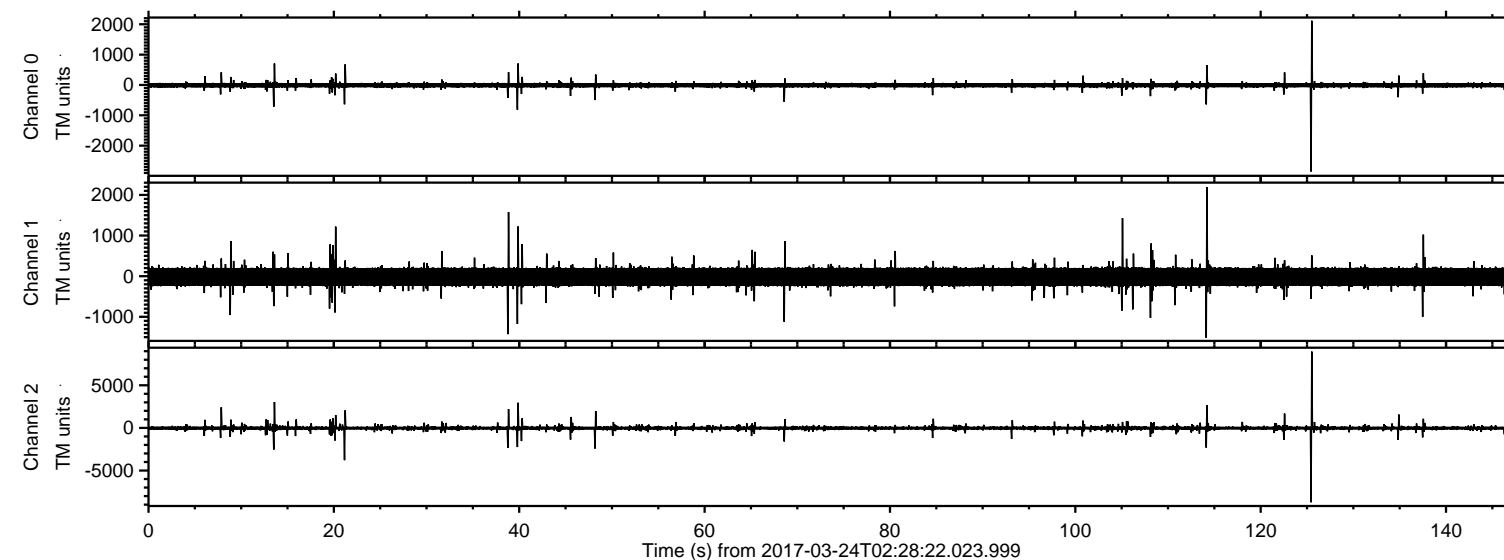

ELMAVAN 3D WAVEFORMS (Measured data sampled at 50 kHz) 51000 packets of 144 samples from 2017-03-24T02:28:22.023.999. Part 126/147

Processed Fri Mar 24 03:37:01 2017 by ELM ver.2012-10-06 from 001__elm20170324_022821__dat00.bin

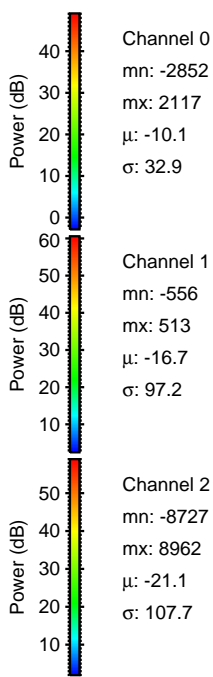
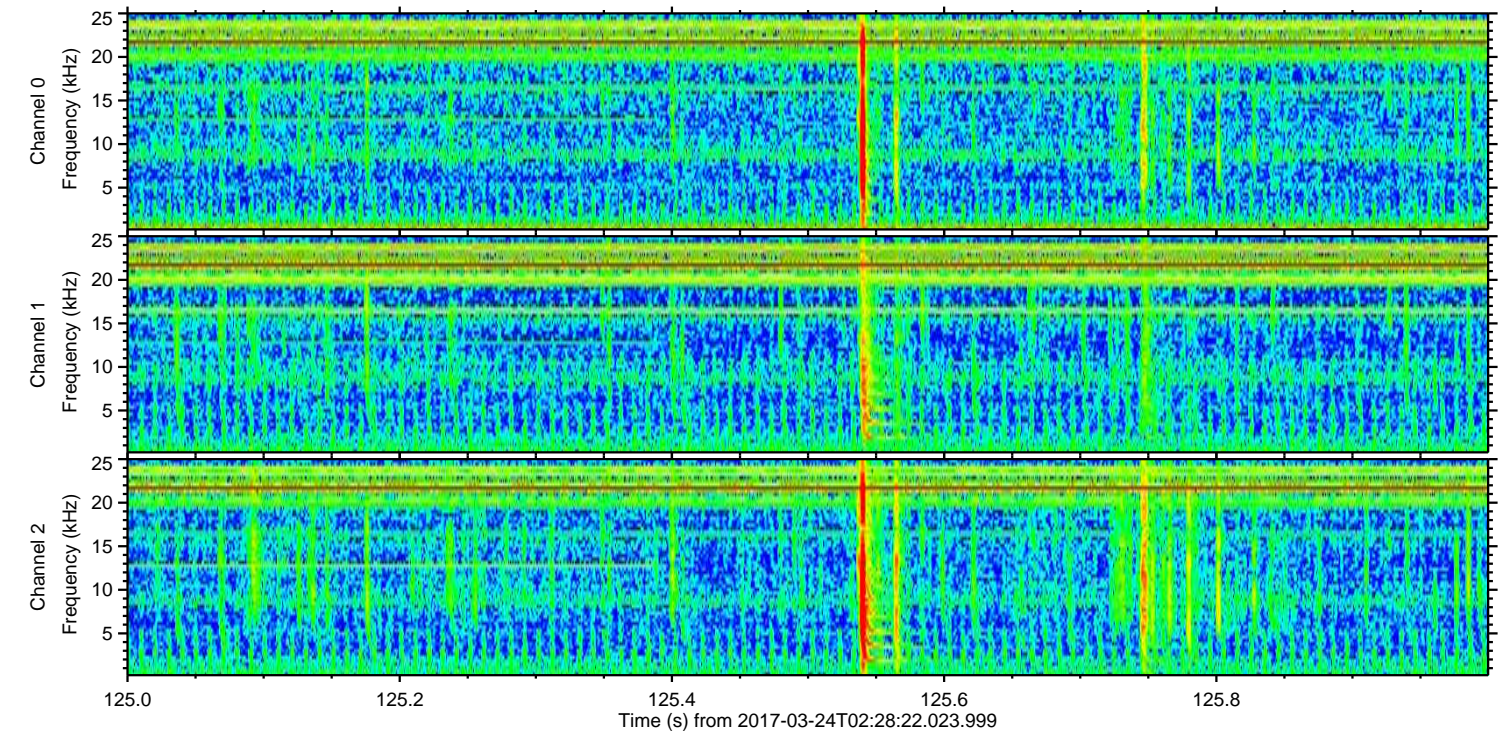
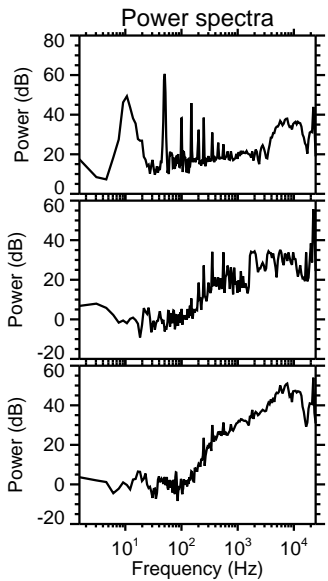
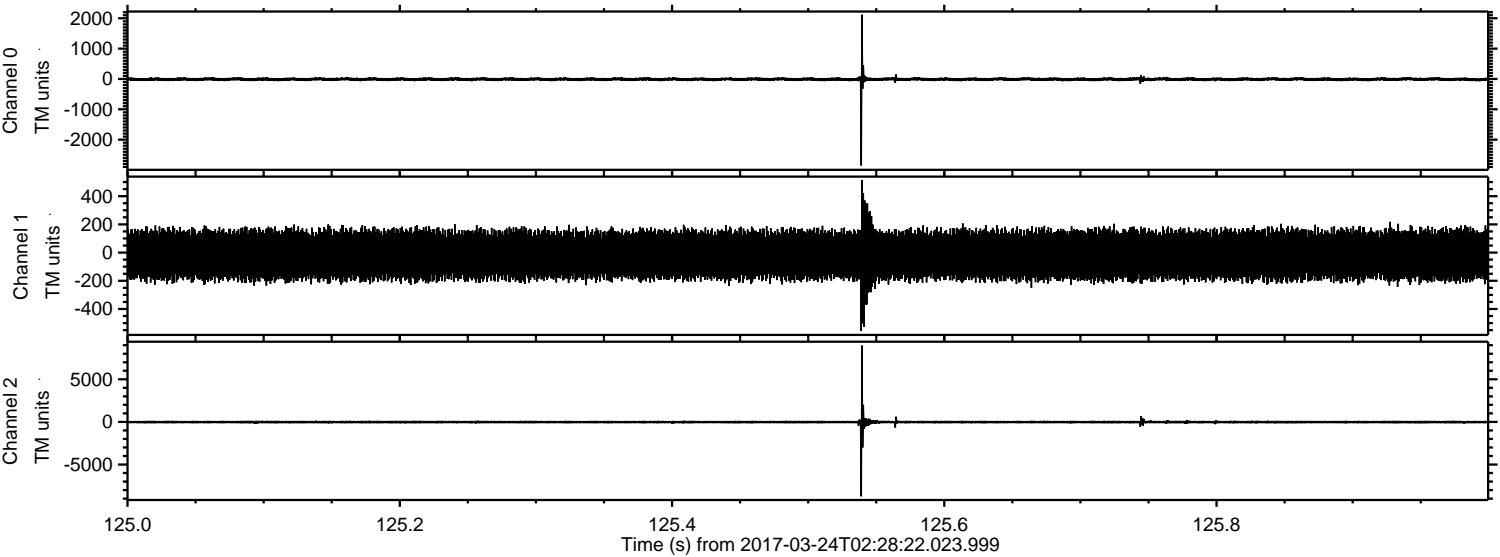

Channel 0
mn: -2852
mx: 2117
 μ : -10.1
 σ : 32.9

Channel 1
mn: -556
mx: 513
 μ : -16.7
 σ : 97.2

Channel 2
mn: -8727
mx: 8962
 μ : -21.1
 σ : 107.7

Processed Fri Mar 24 03:37:02 2017 by ELM ver.2012-10-06 from 001__elm20170324_022821__dat00.bin

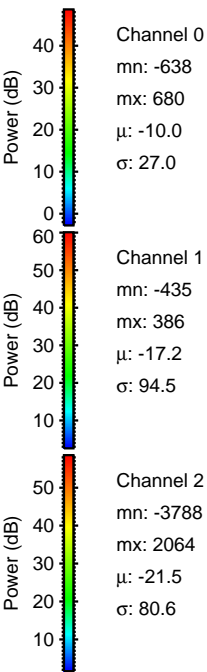
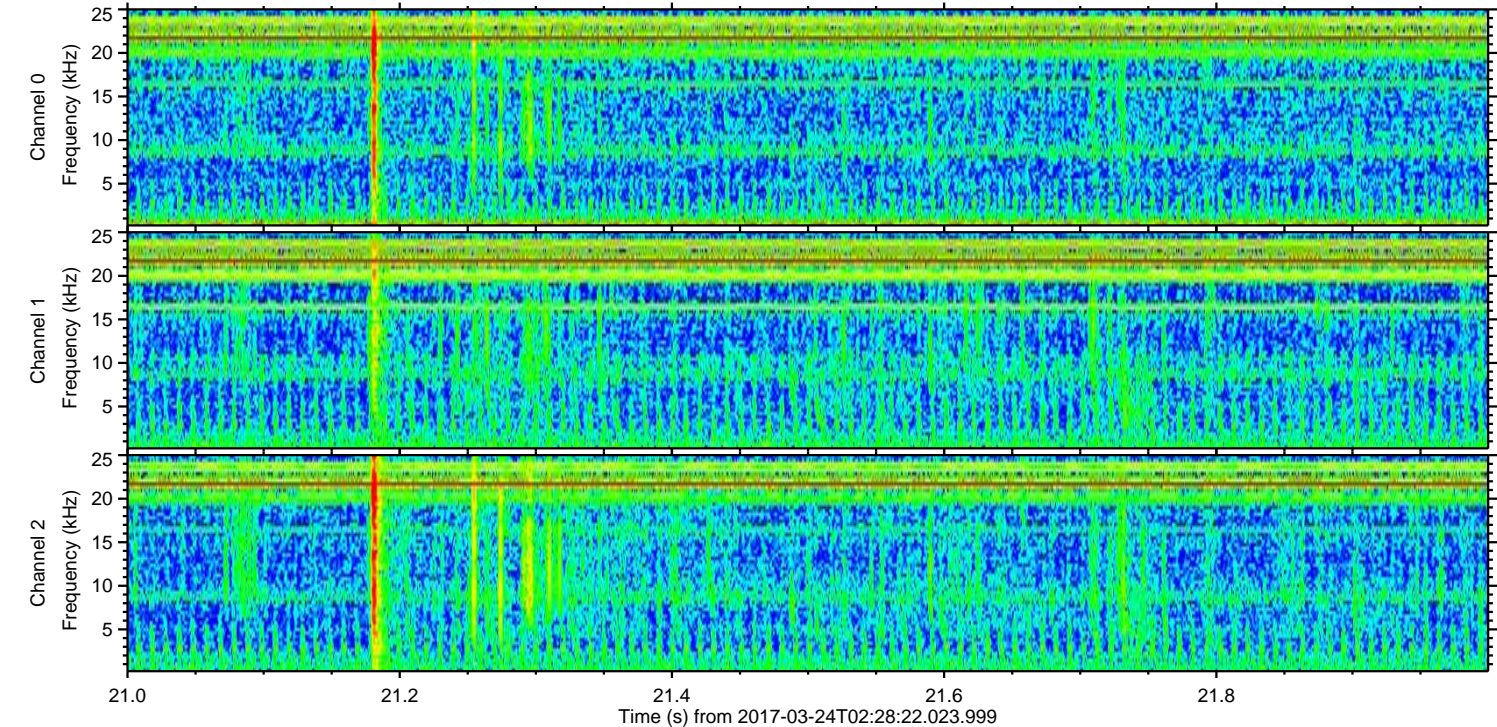
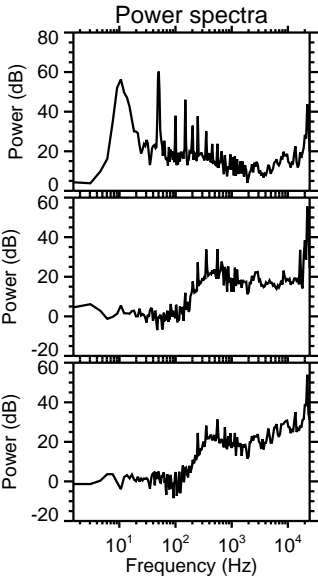
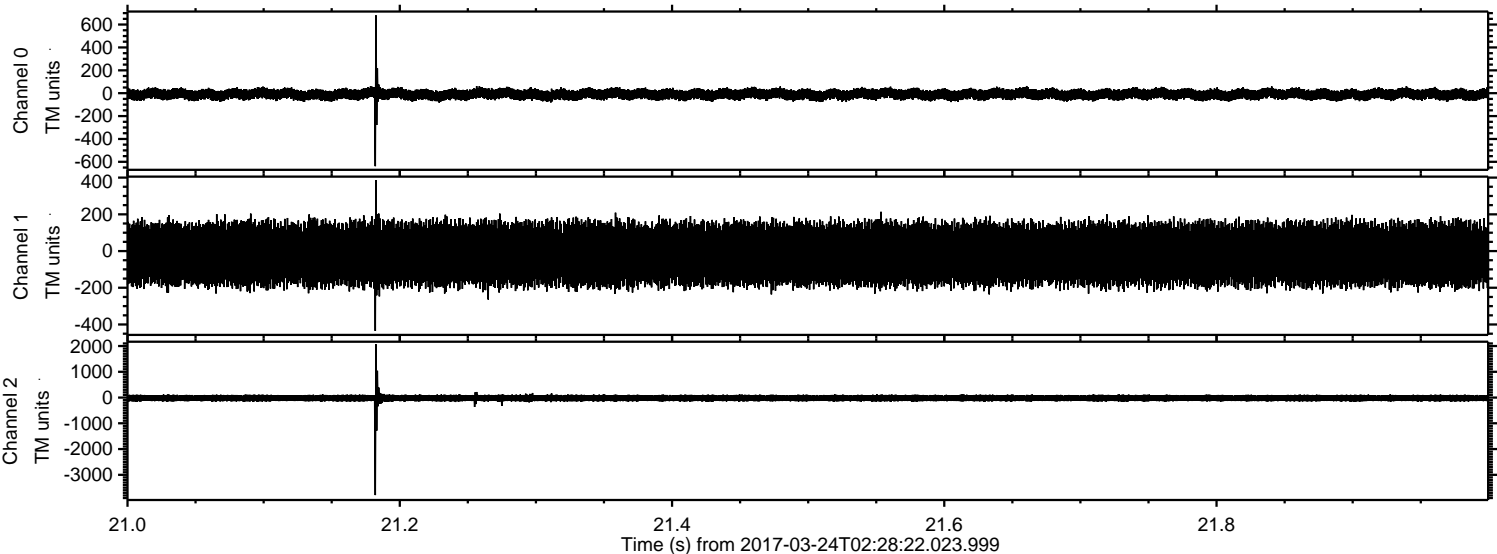

ELMAVAN 3D WAVEFORMS (Measured data sampled at 50 kHz) 51000 packets of 144 samples from 2017-03-24T02:28:22.023.999. Part 14/147

Processed Fri Mar 24 03:37:03 2017 by ELM ver.2012-10-06 from 001__elm20170324_022821__dat00.bin

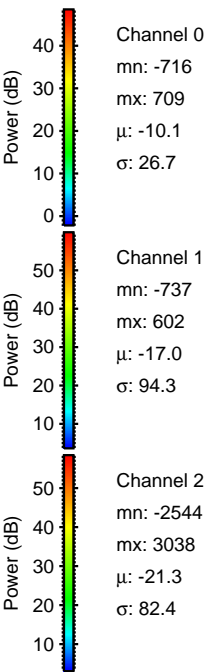
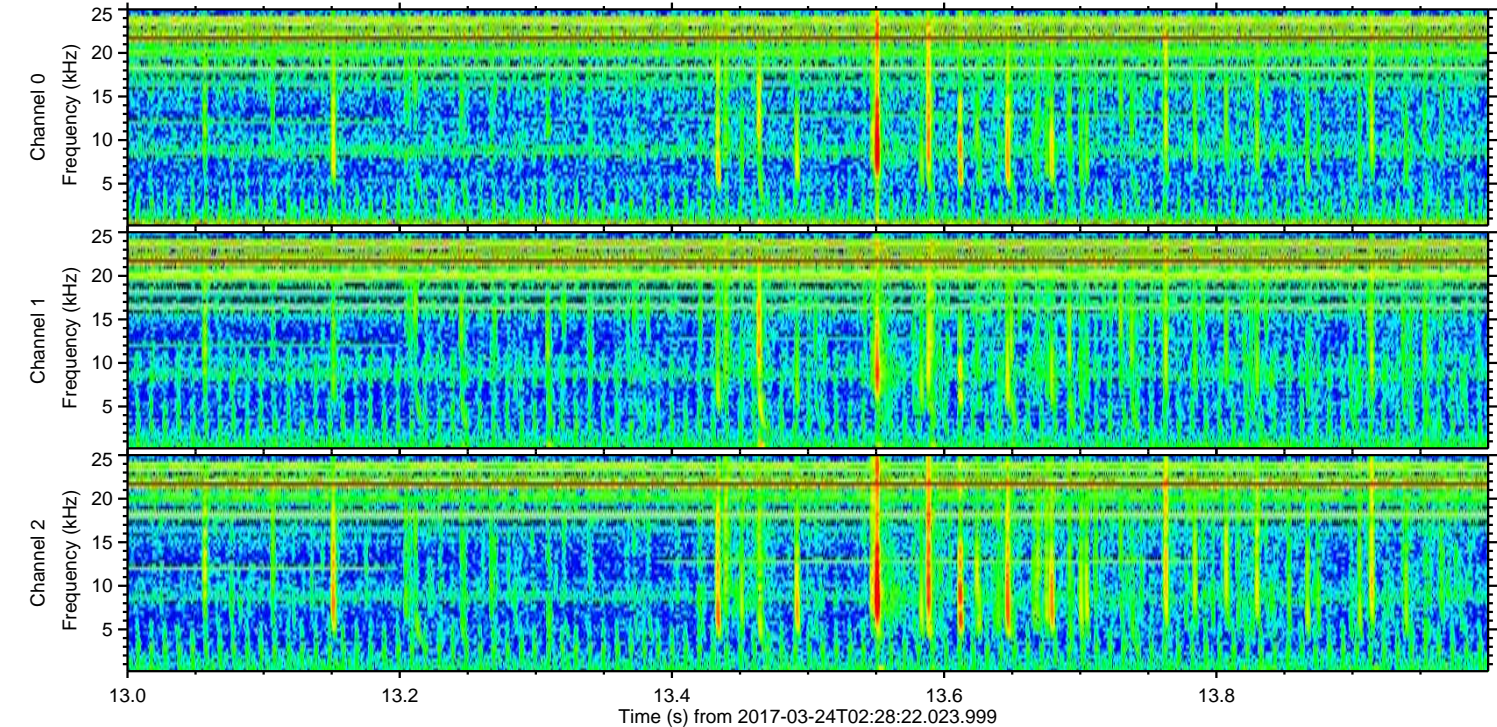
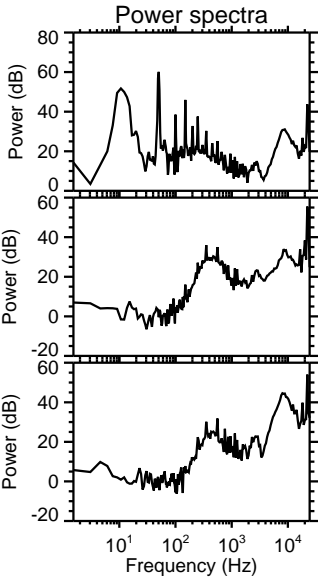
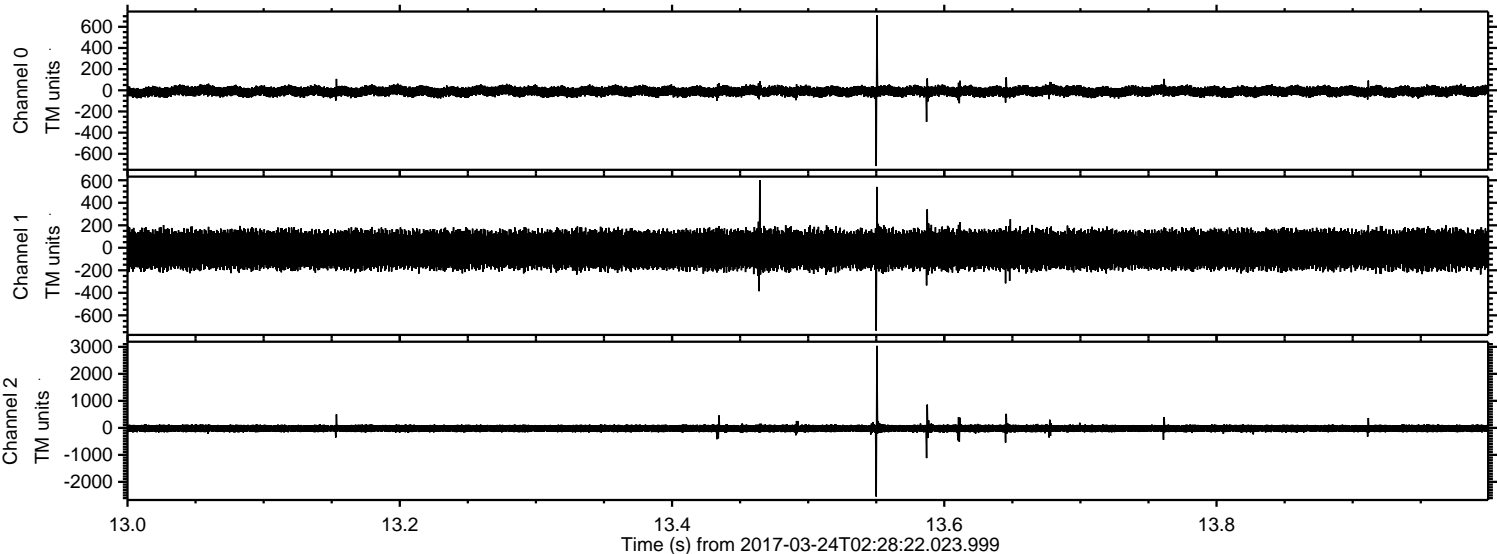

Processed Fri Mar 24 03:37:04 2017 by ELM ver.2012-10-06 from 001__elm20170324_022821__dat00.bin

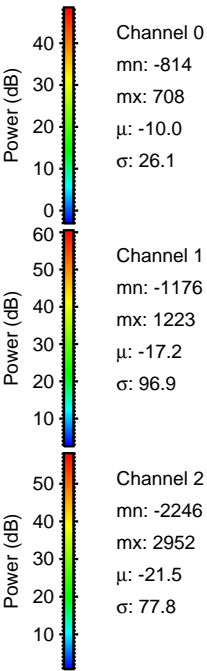
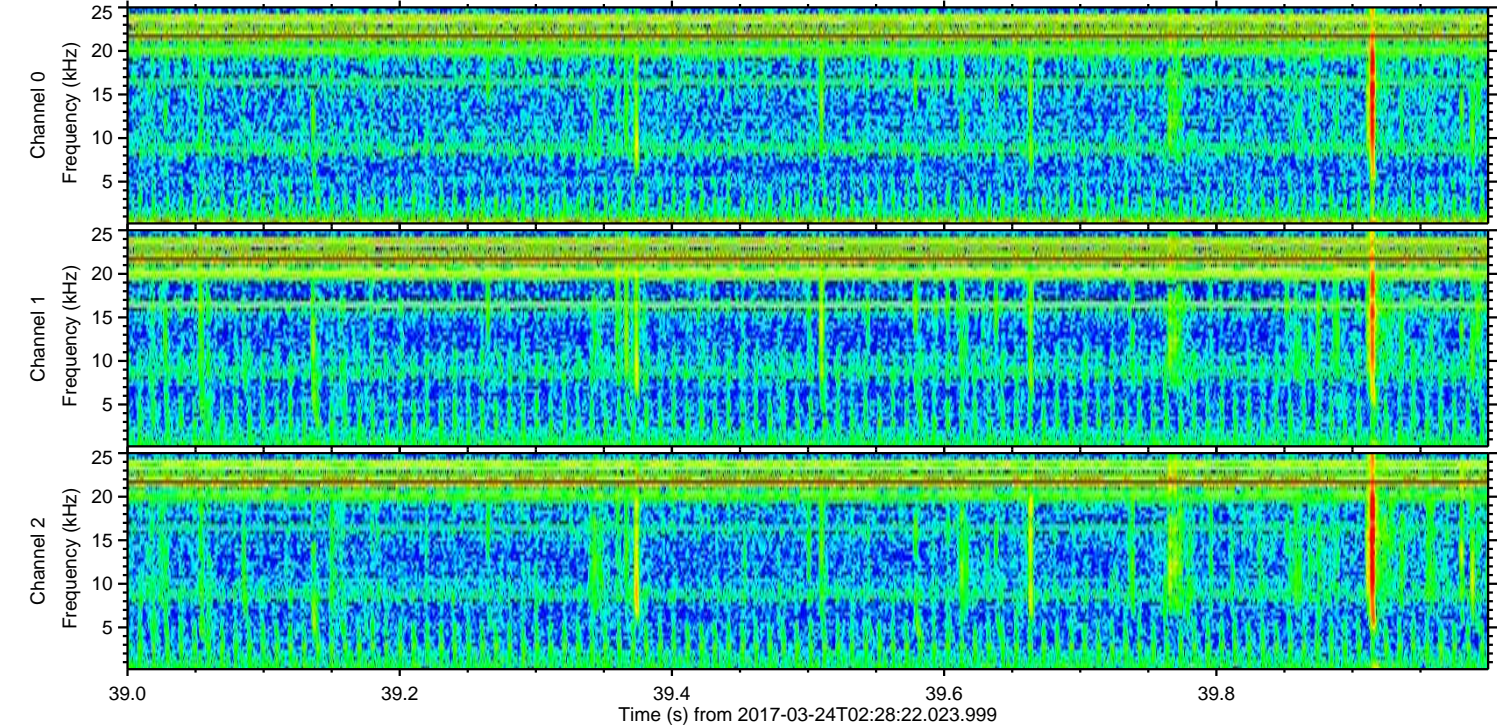
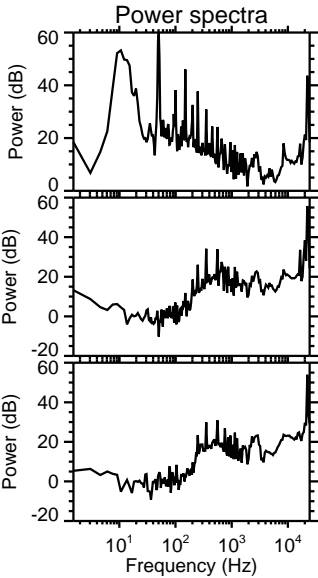
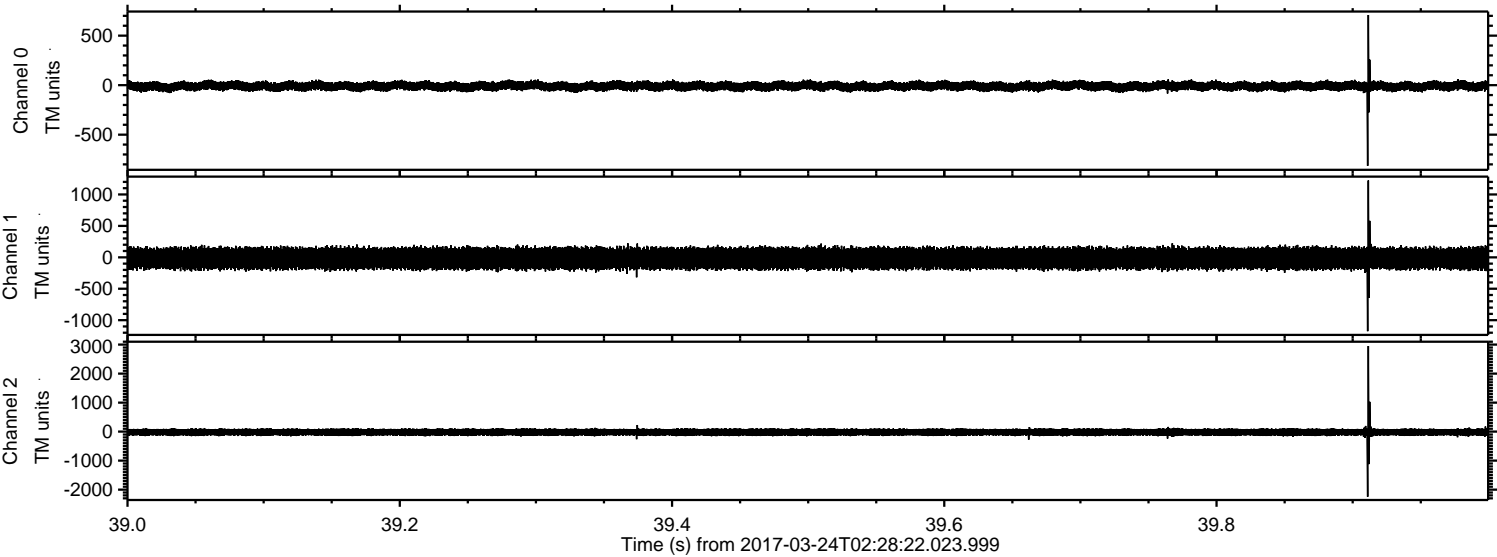

Channel 0
mn: -814
mx: 708
 μ : -10.0
 σ : 26.1

Channel 1
mn: -1176
mx: 1223
 μ : -17.2
 σ : 96.9

Channel 2
mn: -2246
mx: 2952
 μ : -21.5
 σ : 77.8

ELMAVAN 3D WAVEFORMS (Measured data sampled at 50 kHz) 51000 packets of 144 samples from 2017-03-24T02:28:22.023.999. Part 115/147

Processed Fri Mar 24 03:37:05 2017 by ELM ver.2012-10-06 from 001__elm20170324_022821__dat00.bin

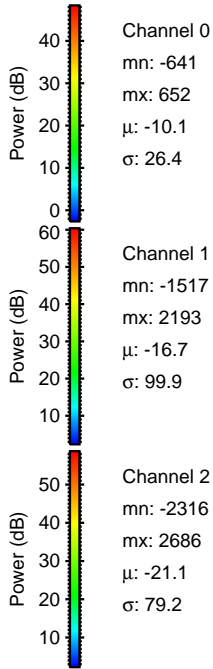
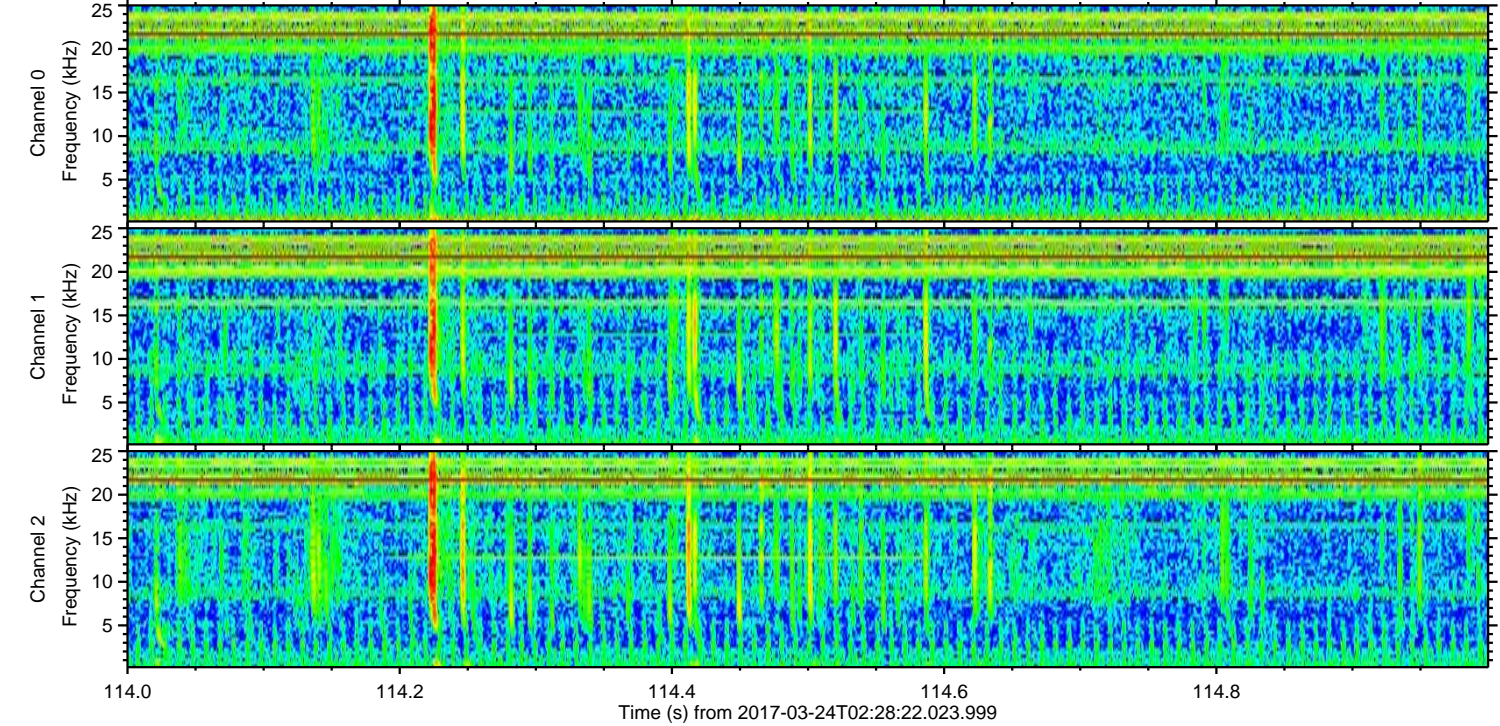
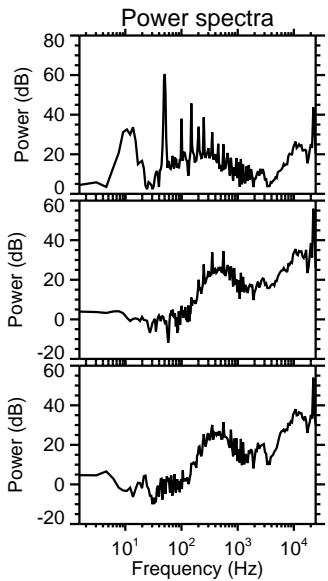
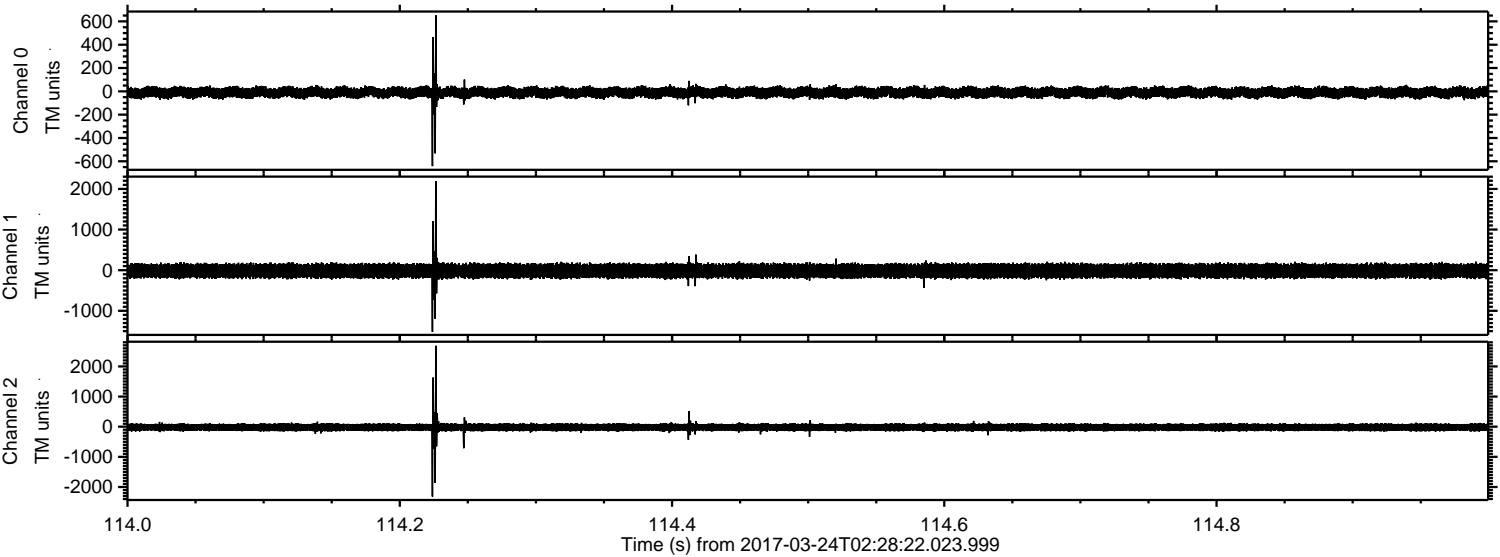

Channel 0
mn: -641
mx: 652
 μ : -10.1
 σ : 26.4

Channel 1
mn: -1517
mx: 2193
 μ : -16.7
 σ : 99.9

Channel 2
mn: -2316
mx: 2686
 μ : -21.1
 σ : 79.2

Processed Fri Mar 24 03:37:06 2017 by ELM ver.2012-10-06 from 001__elm20170324_022821__dat00.bin

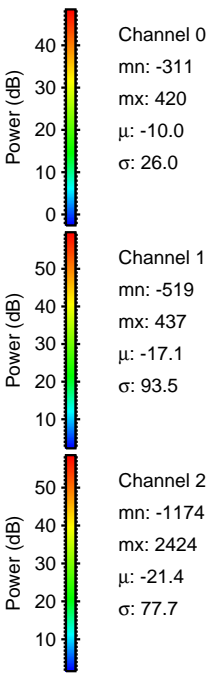
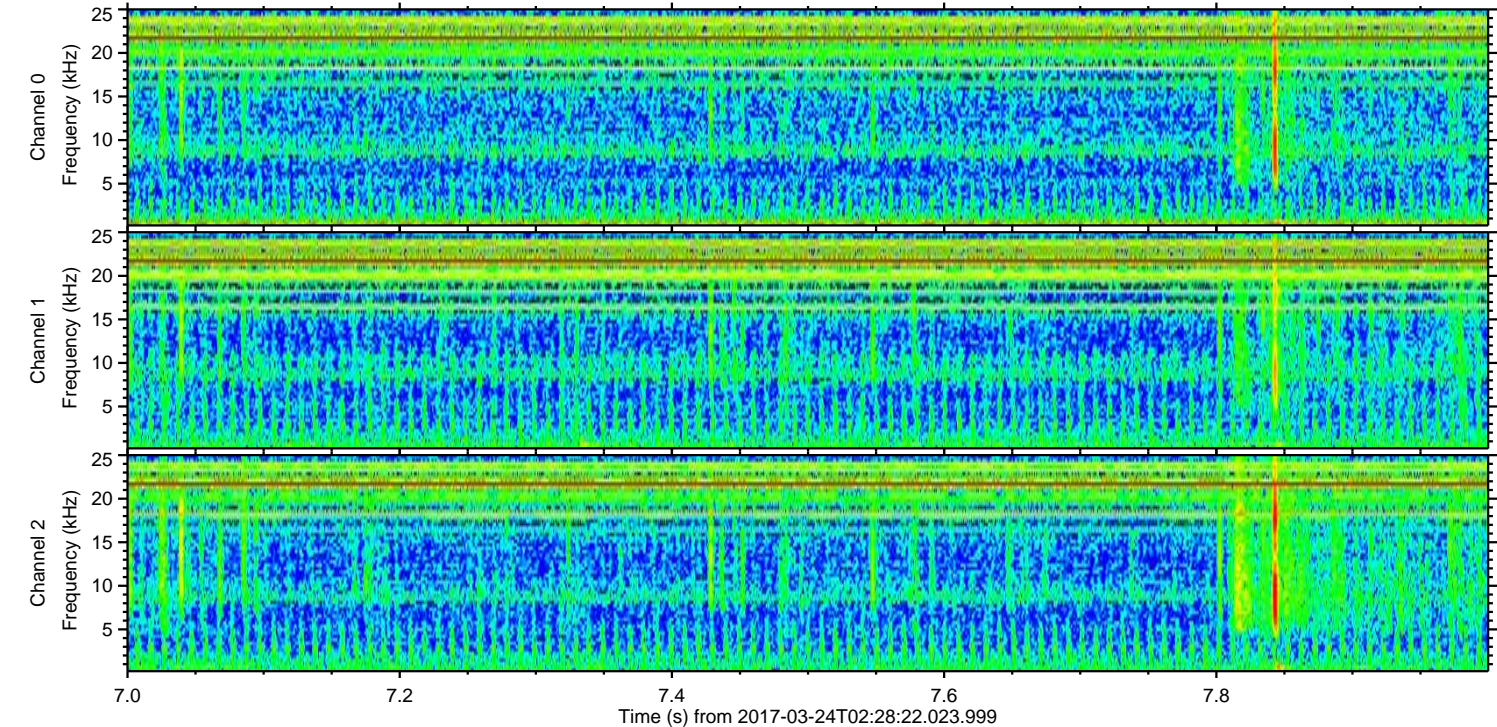
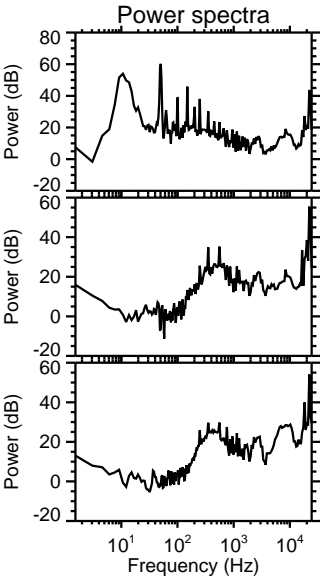
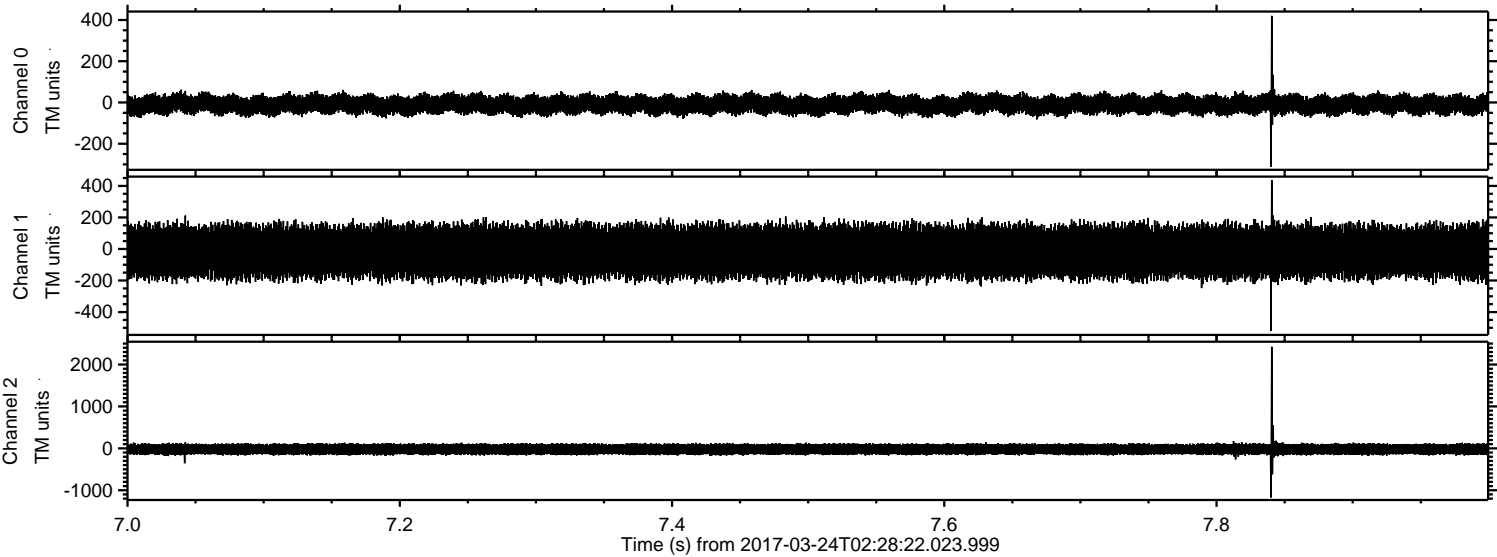

Processed Fri Mar 24 03:37:07 2017 by ELM ver.2012-10-06 from 001__elm20170324_022821__dat00.bin

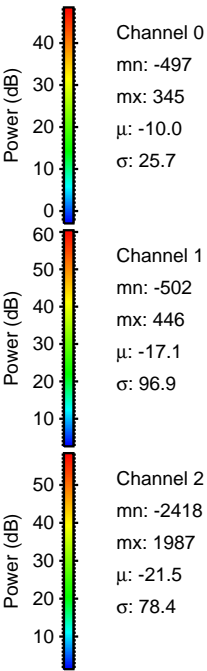
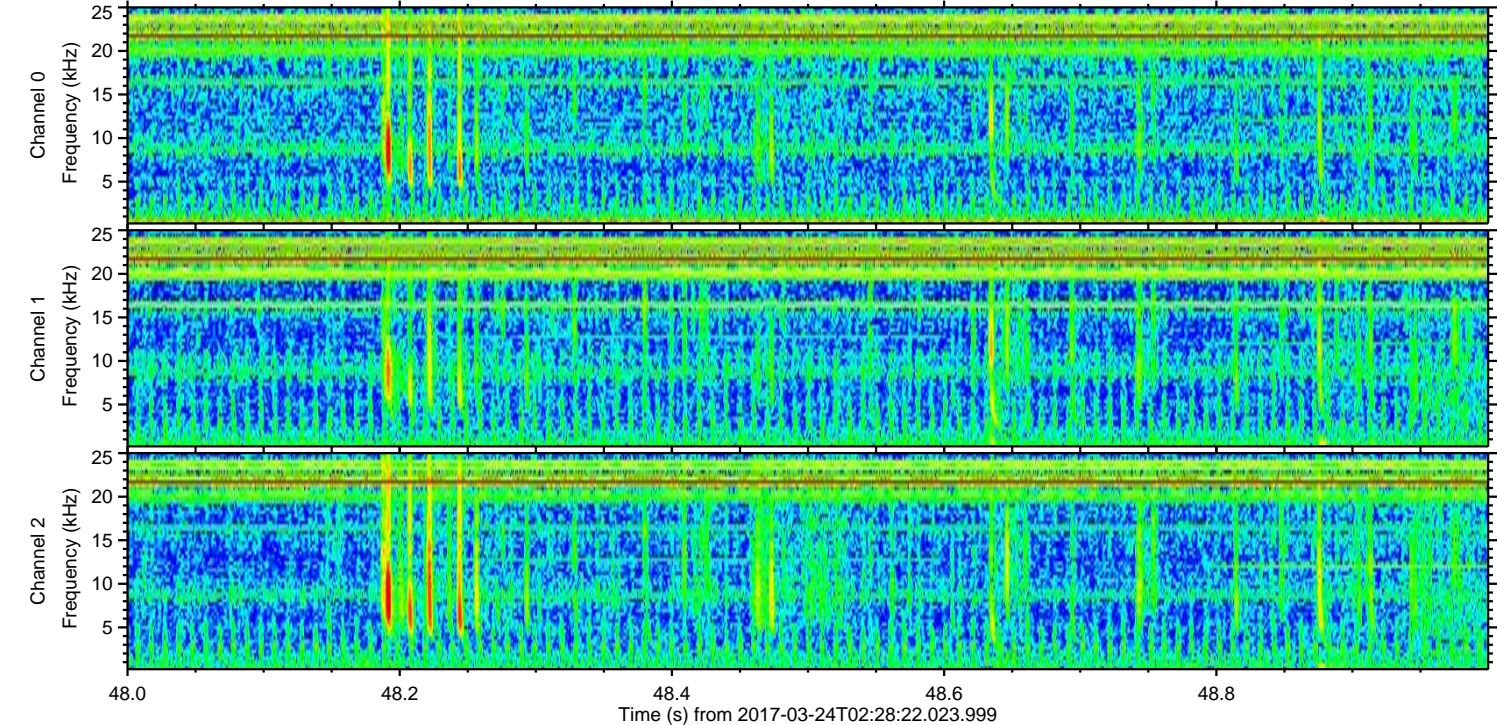
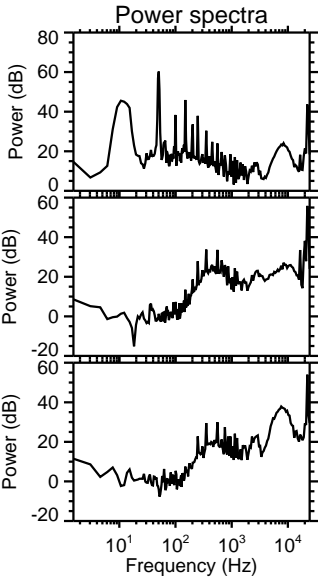
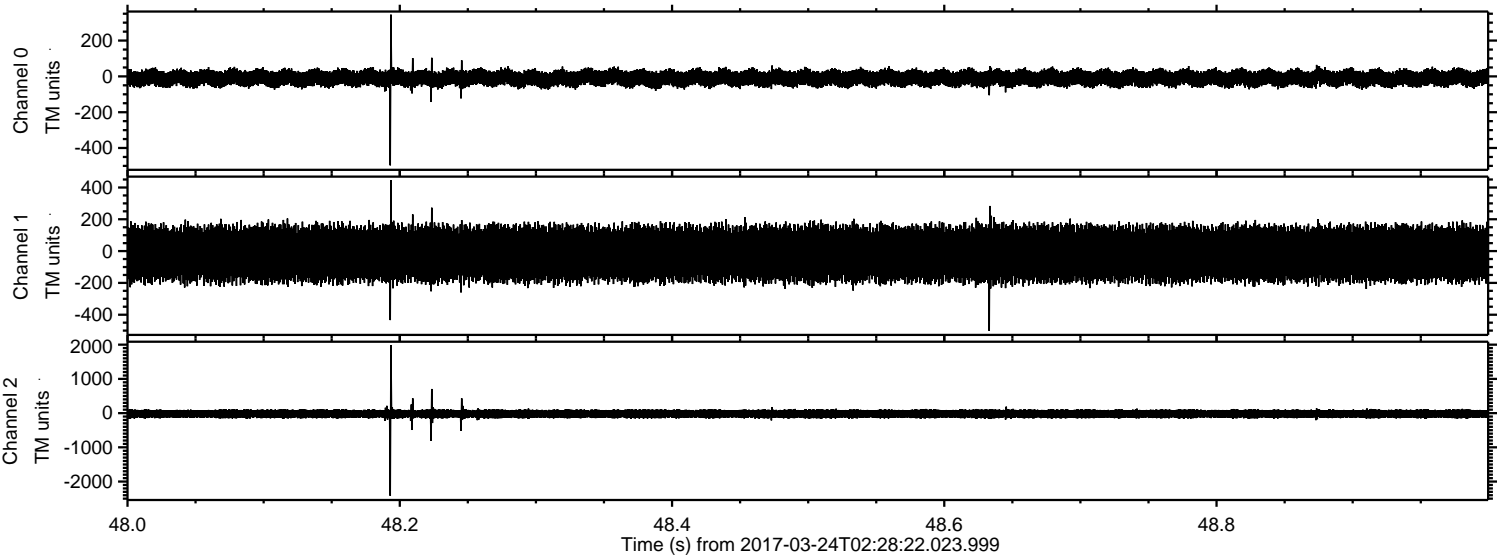

Processed Fri Mar 24 03:37:08 2017 by ELM ver.2012-10-06 from 001__elm20170324_022821__dat00.bin

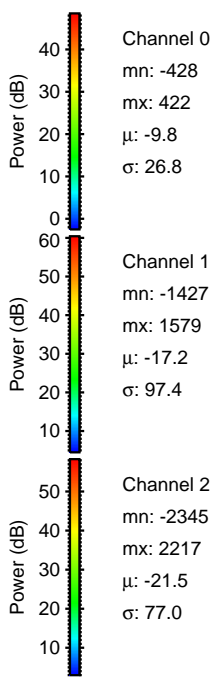
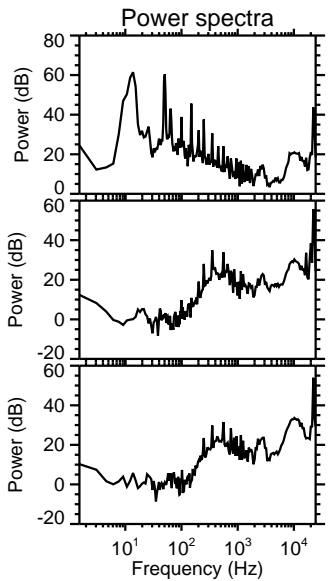
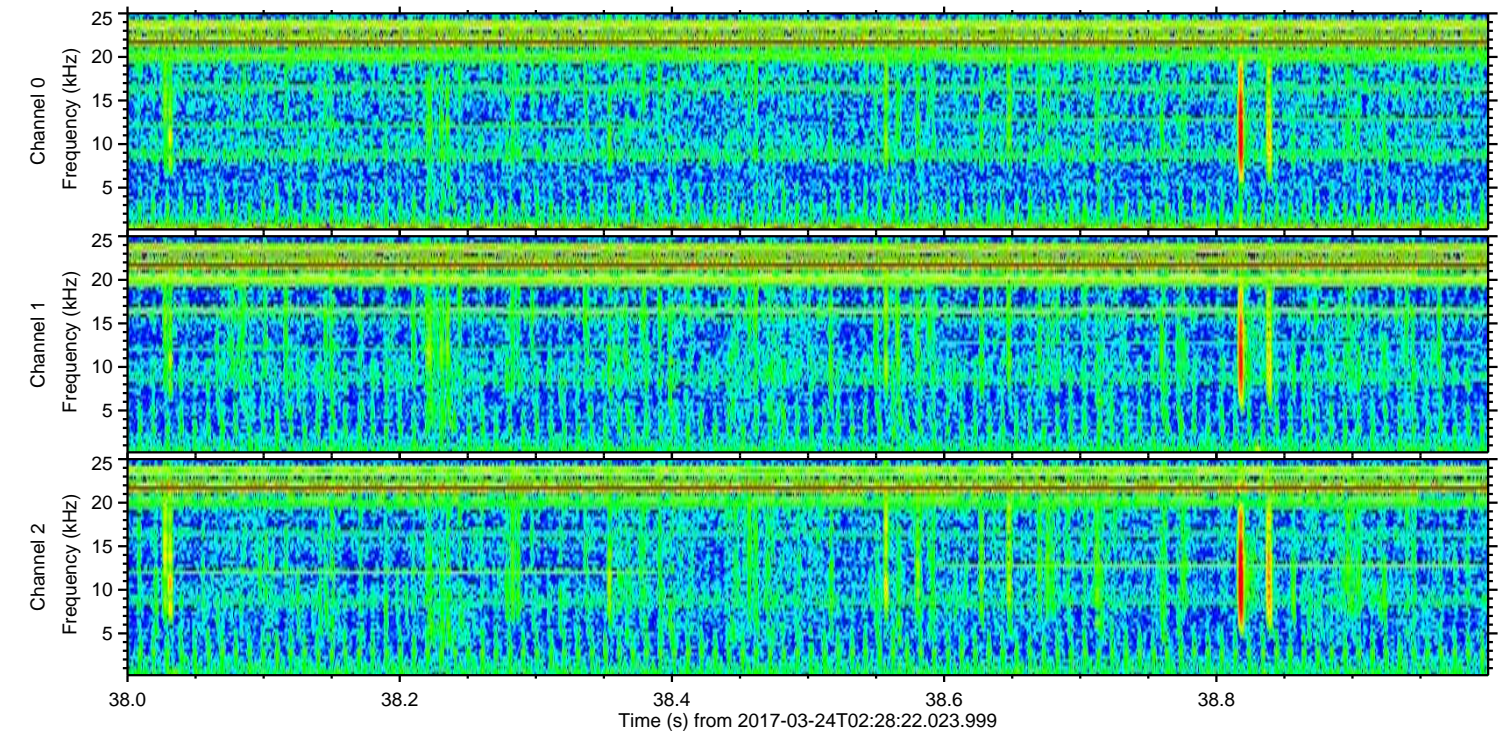
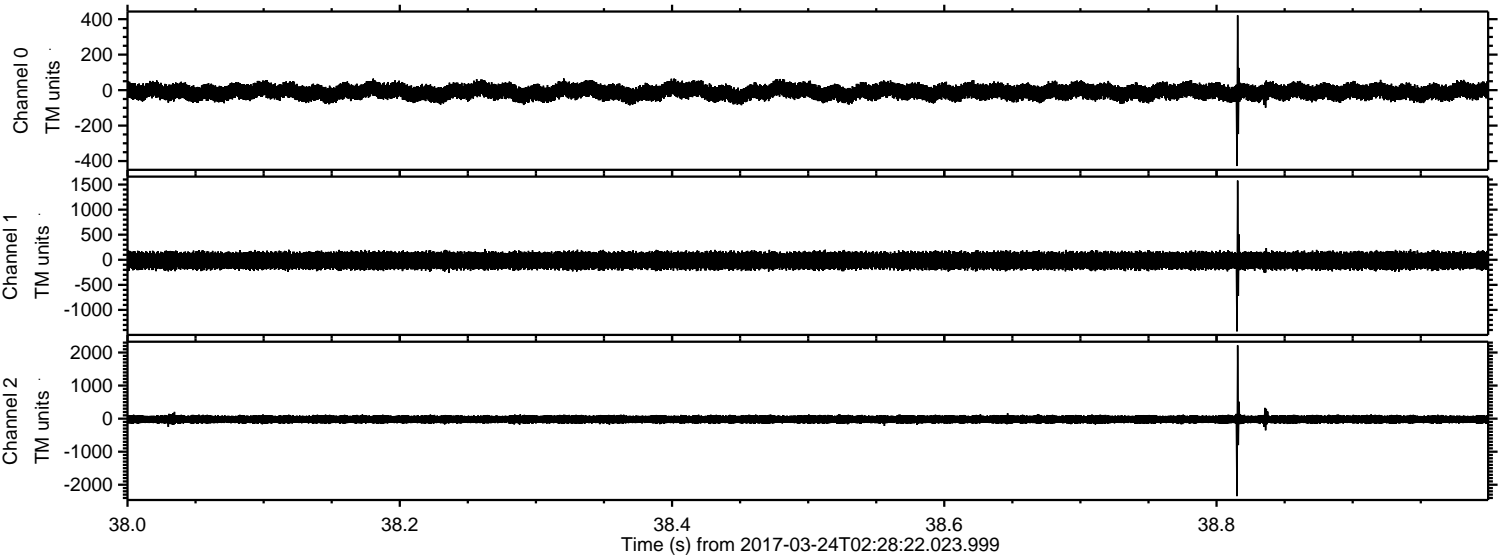

ELMAVAN 3D WAVEFORMS (Measured data sampled at 50 kHz) 51000 packets of 144 samples from 2017-03-24T02:28:22.023.999. Part 123/147

Processed Fri Mar 24 03:37:09 2017 by ELM ver.2012-10-06 from 001__elm20170324_022821__dat00.bin

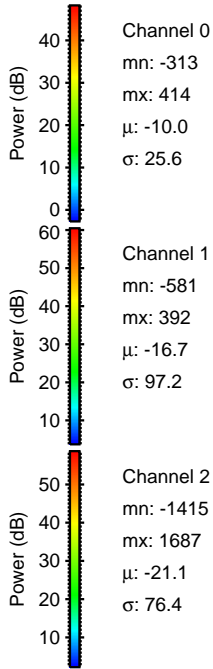
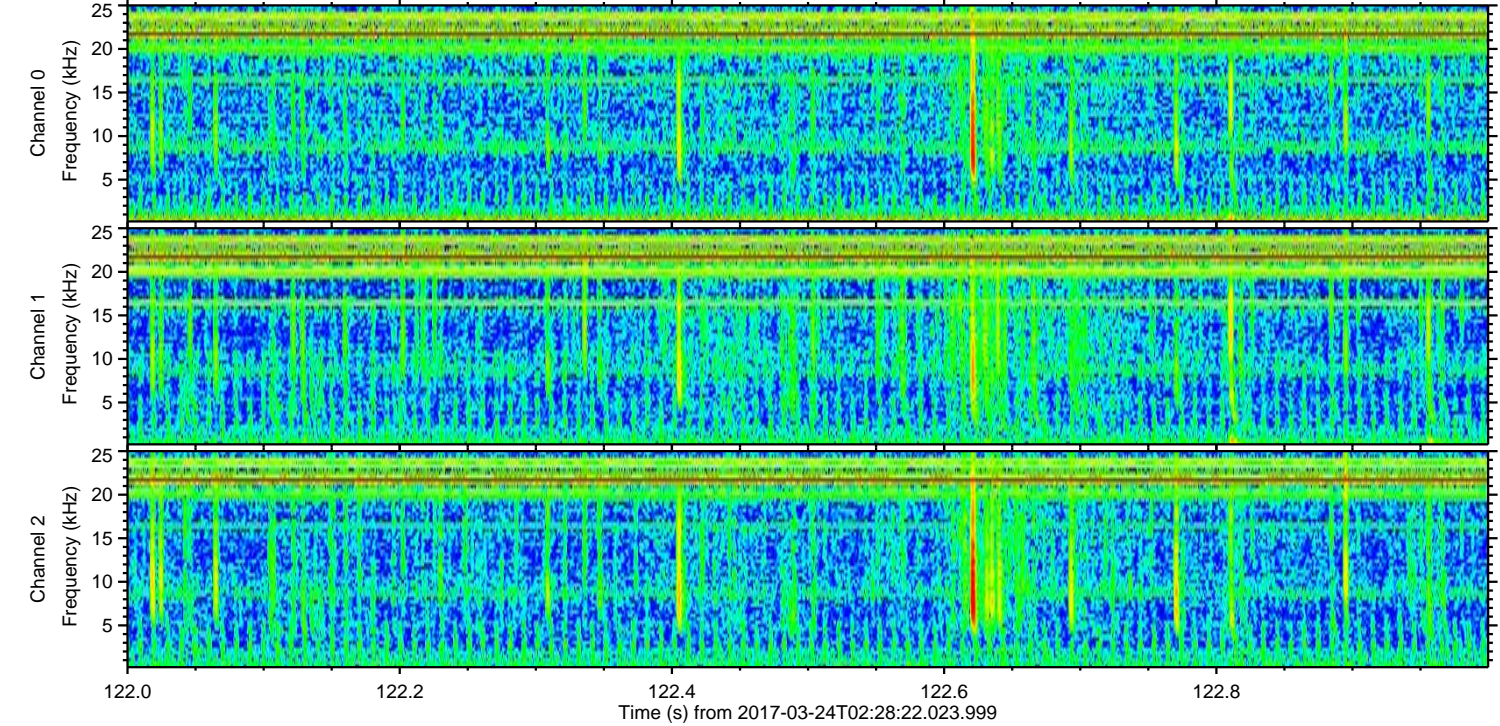
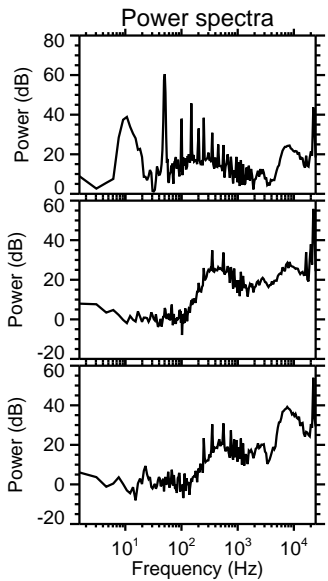
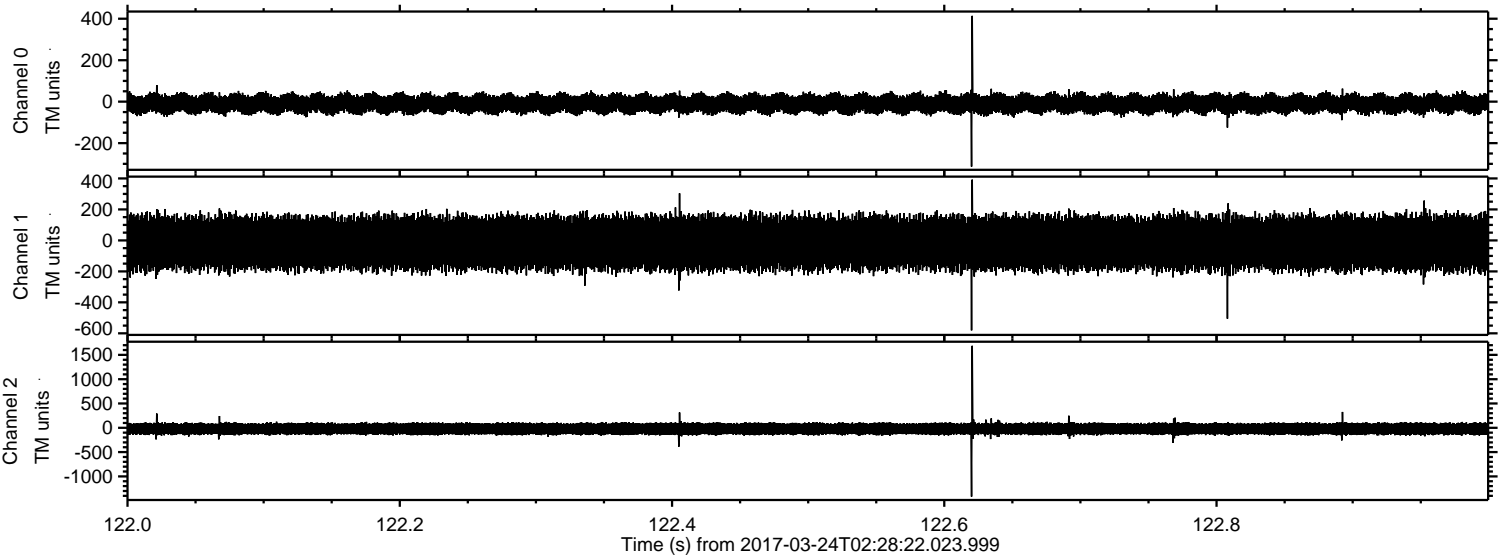

Channel 0
mn: -313
mx: 414
 μ : -10.0
 σ : 25.6

Channel 1
mn: -581
mx: 392
 μ : -16.7
 σ : 97.2

Channel 2
mn: -1415
mx: 1687
 μ : -21.1
 σ : 76.4

ELMAVAN 3D WAVEFORMS (Measured data sampled at 50 kHz) 51000 packets of 144 samples from 2017-03-24T02:28:22.023.999. Part 140/147

