

# ELMAVAN 3D WAVEFORMS (Measured data sampled at 50 kHz) 51000 packets of 144 samples from 2017-03-24T01:28:19.412.999.

Processed Fri Mar 24 02:36:26 2017 by ELM ver.2012-10-06 from 001\_\_elm20170324\_012818\_\_dat00.bin

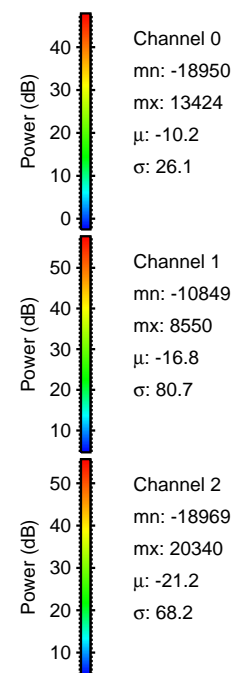

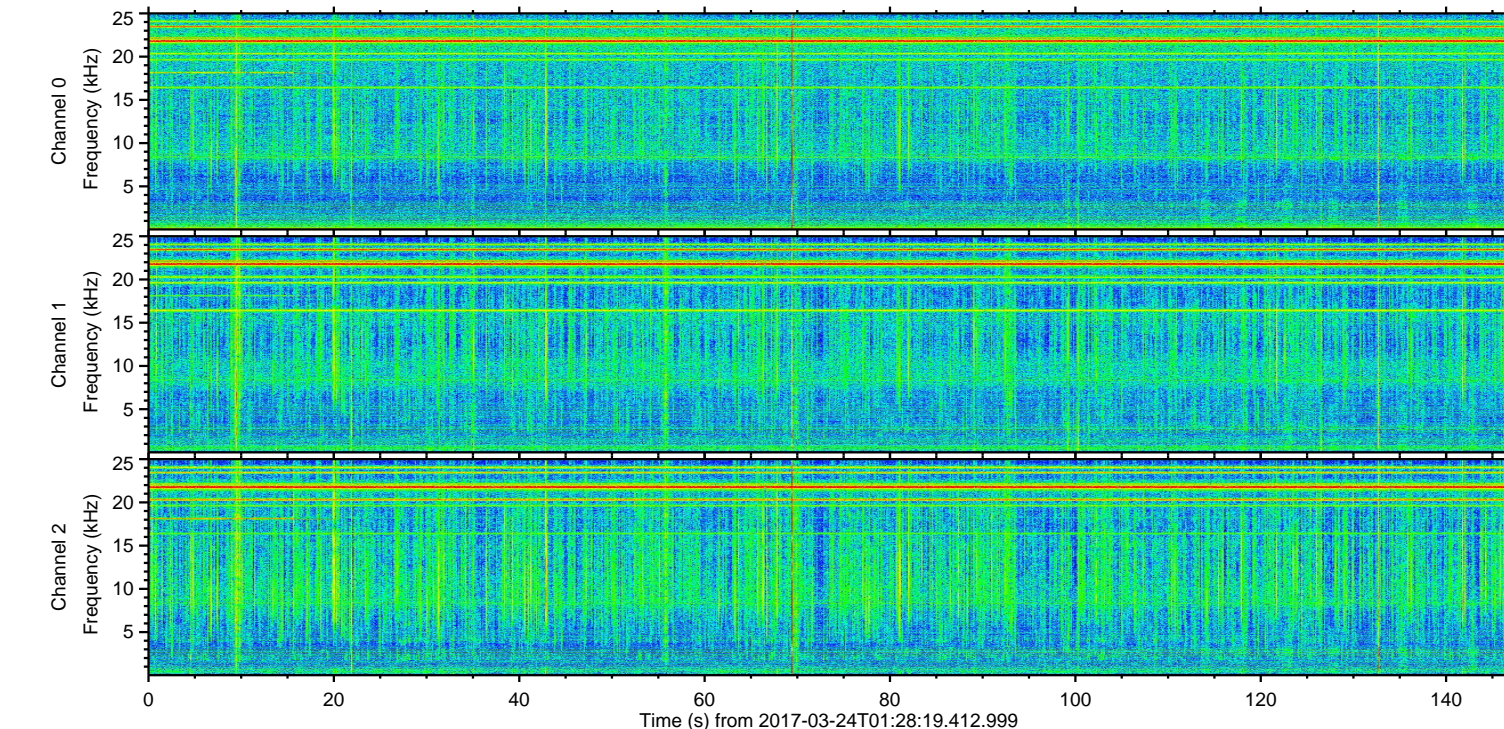
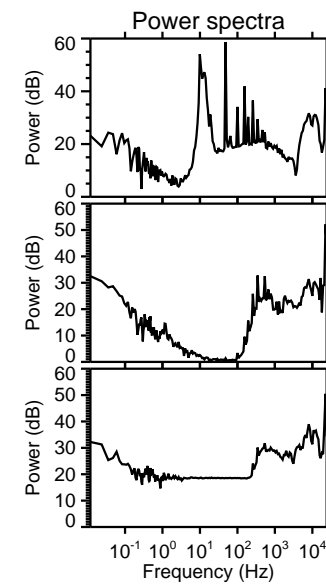
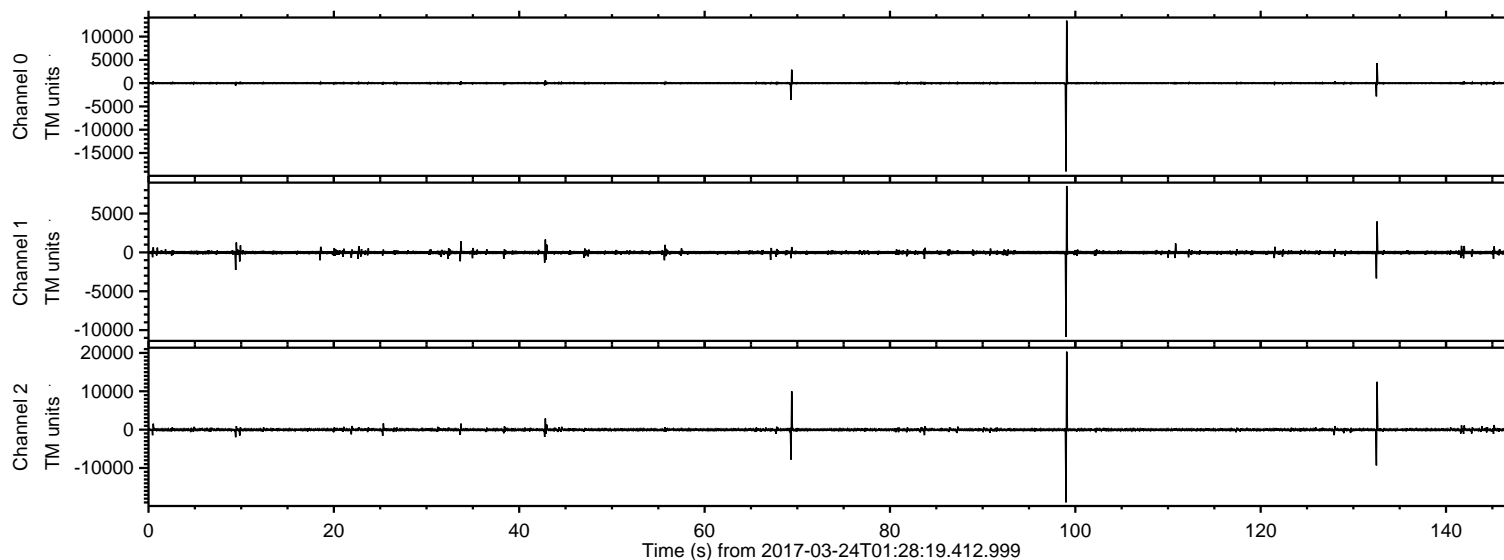

ELMAVAN 3D WAVEFORMS (Measured data sampled at 50 kHz) 51000 packets of 144 samples from 2017-03-24T01:28:19.412.999. Part 100/147

Processed Fri Mar 24 02:36:38 2017 by ELM ver.2012-10-06 from 001\_\_elm20170324\_012818\_\_dat00.bin

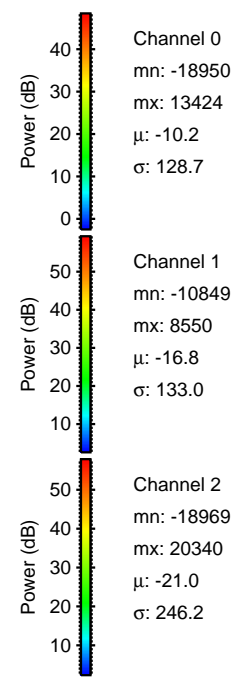
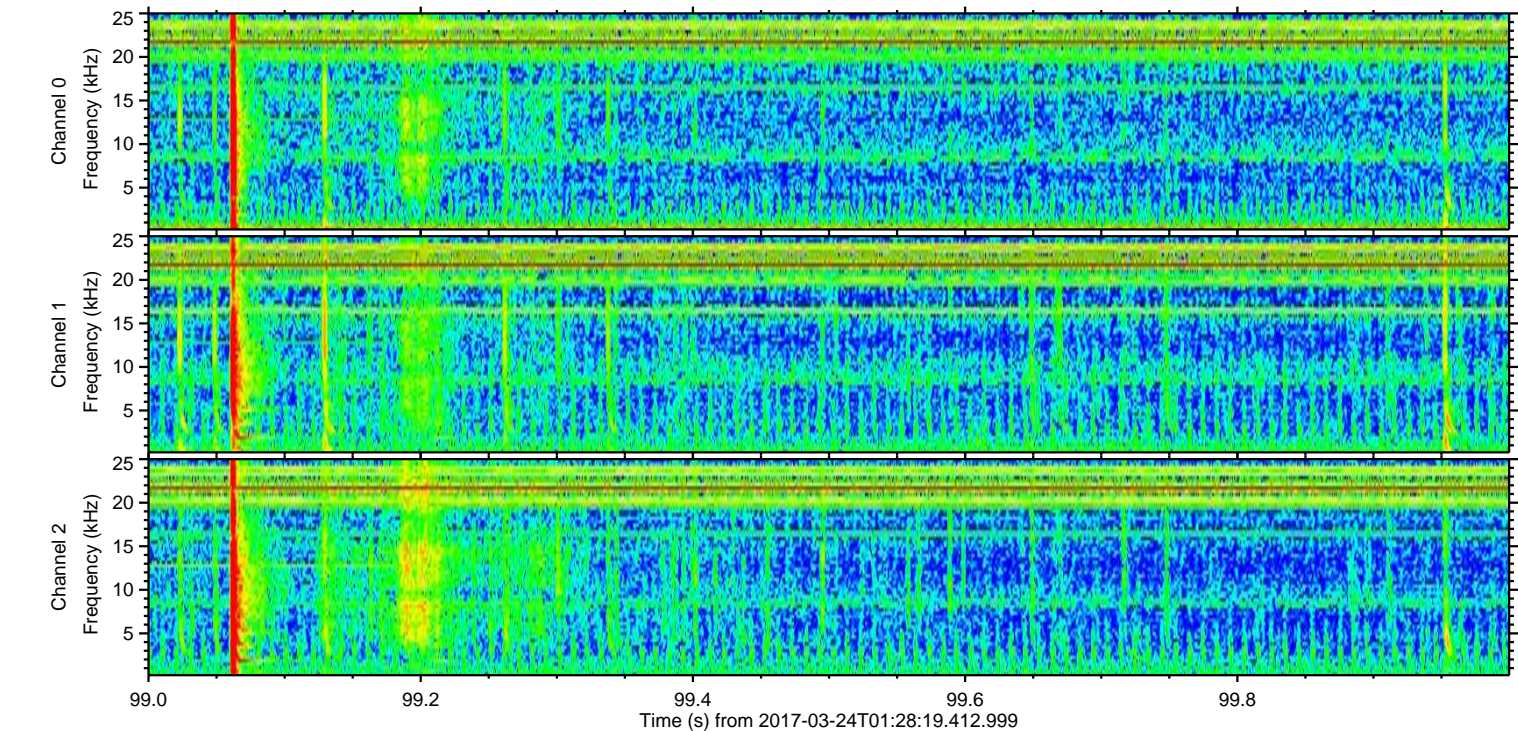
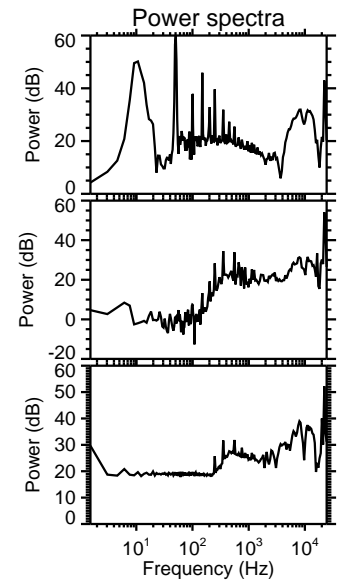
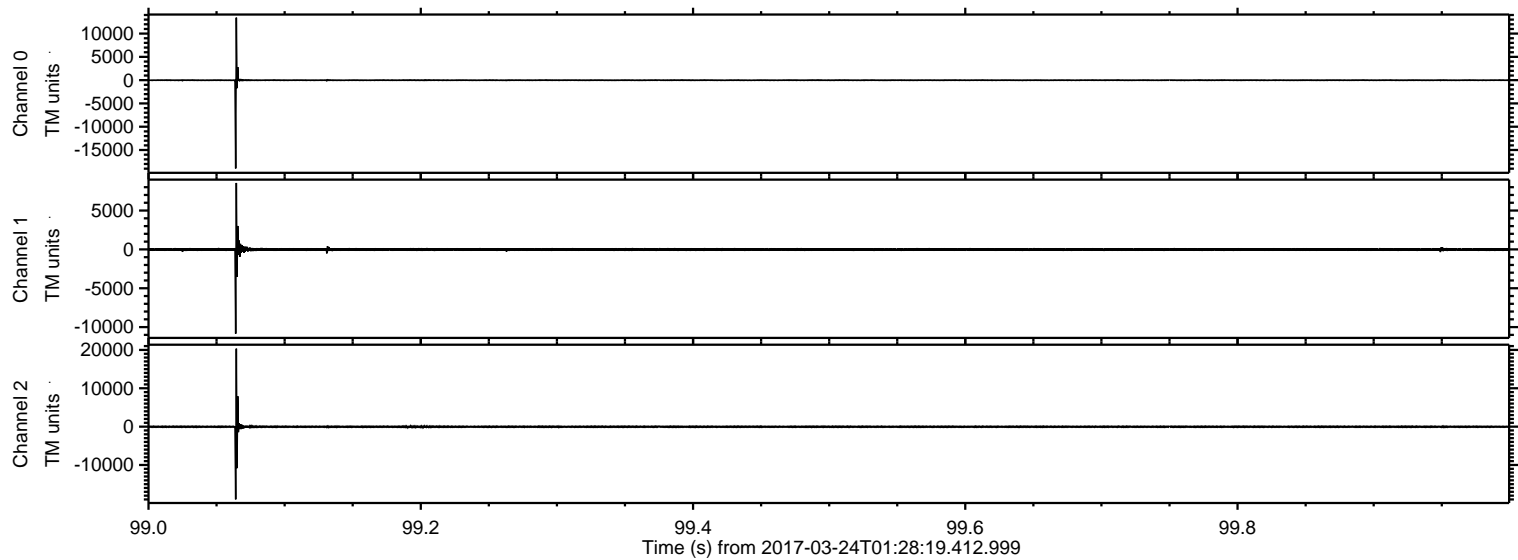

Channel 0  
mn: -18950  
mx: 13424  
 $\mu$ : -10.2  
 $\sigma$ : 128.7

Channel 1  
mn: -10849  
mx: 8550  
 $\mu$ : -16.8  
 $\sigma$ : 133.0

Channel 2  
mn: -18969  
mx: 20340  
 $\mu$ : -21.0  
 $\sigma$ : 246.2



ELMAVAN 3D WAVEFORMS (Measured data sampled at 50 kHz) 51000 packets of 144 samples from 2017-03-24T01:28:19.412.999. Part 133/147

Processed Fri Mar 24 02:36:39 2017 by ELM ver.2012-10-06 from 001\_\_elm20170324\_012818\_\_dat00.bin

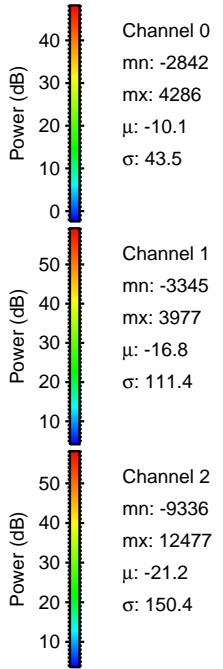
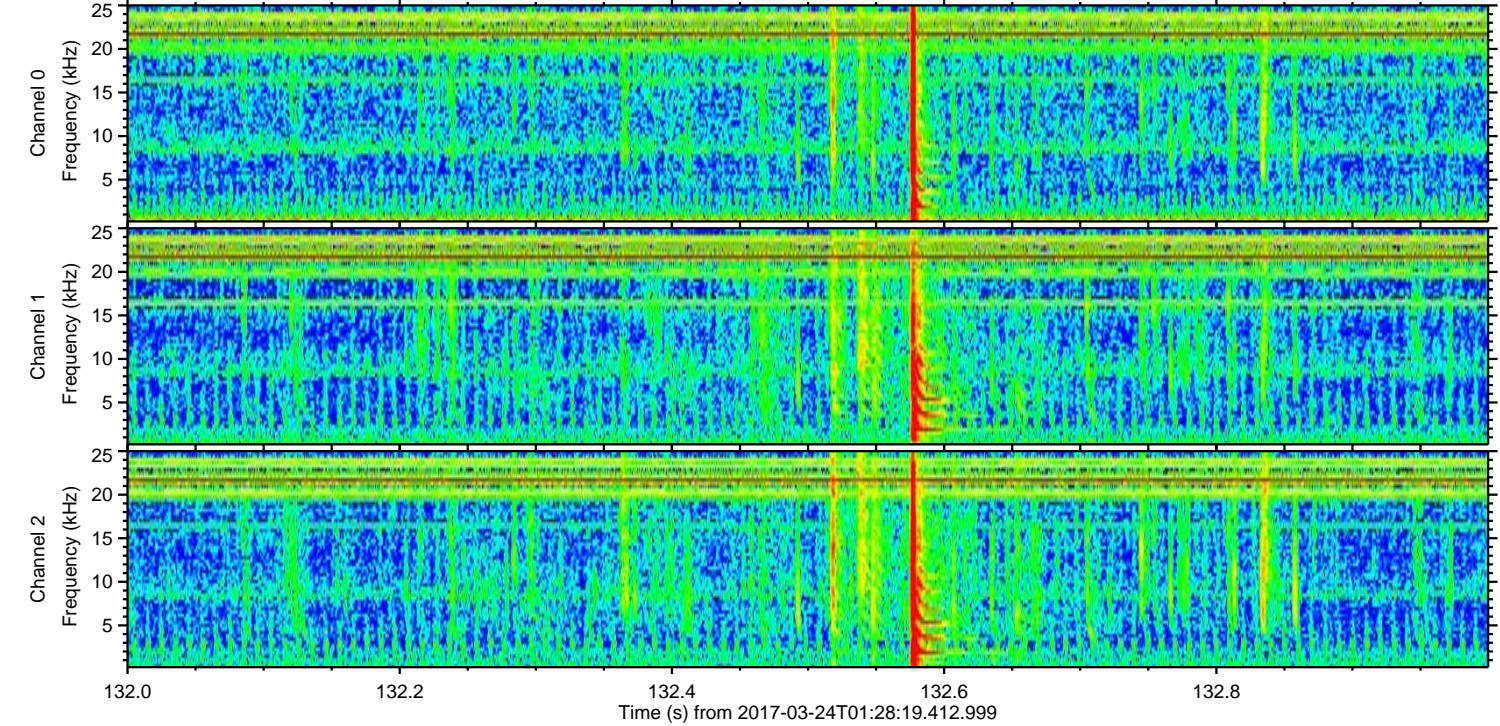
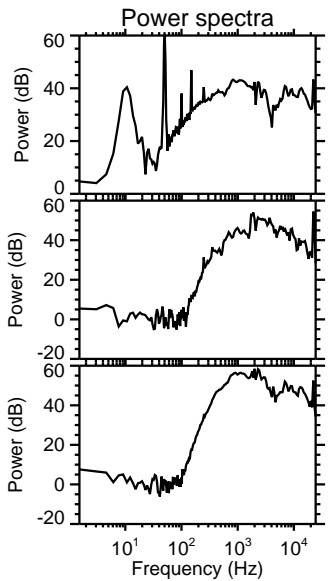
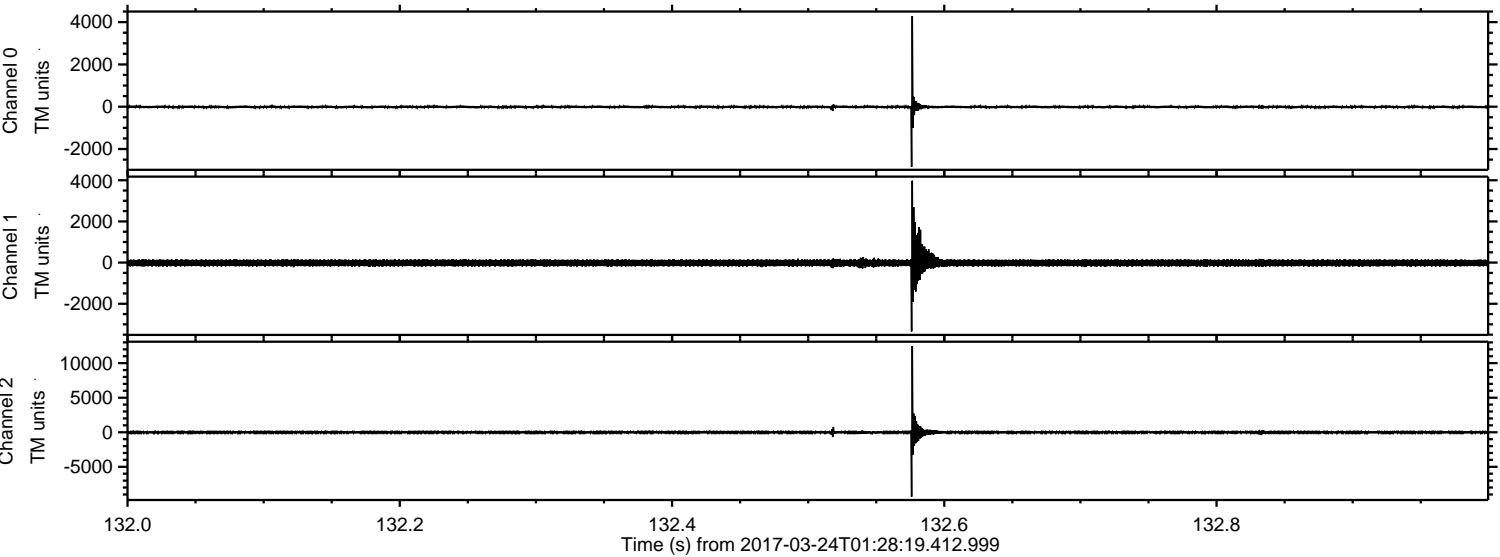



Processed Fri Mar 24 02:36:40 2017 by ELM ver.2012-10-06 from 001\_\_elm20170324\_012818\_\_dat00.bin

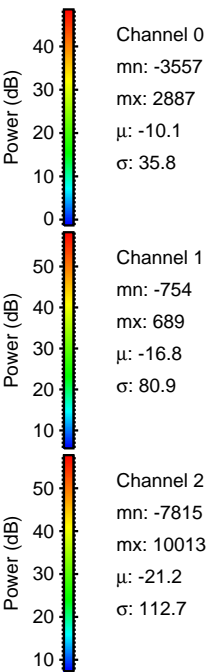
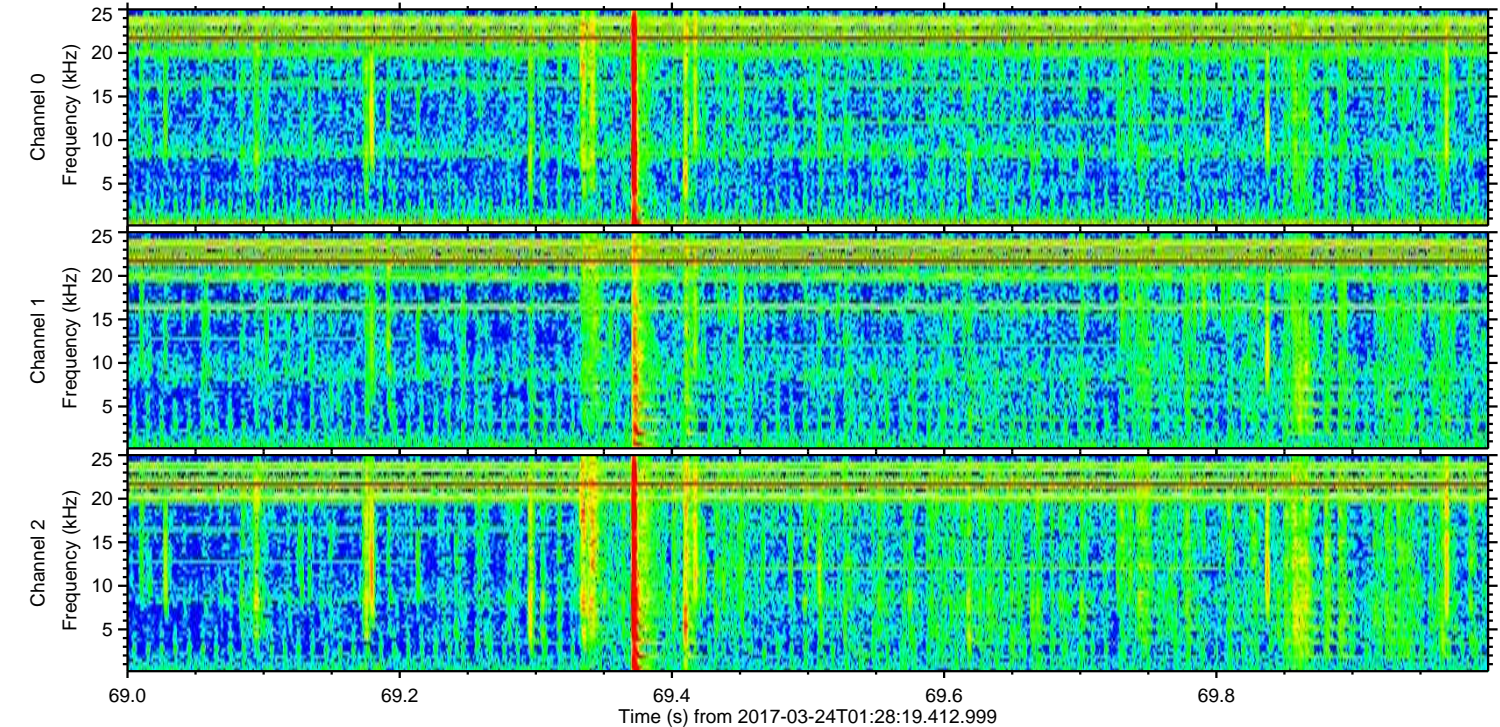
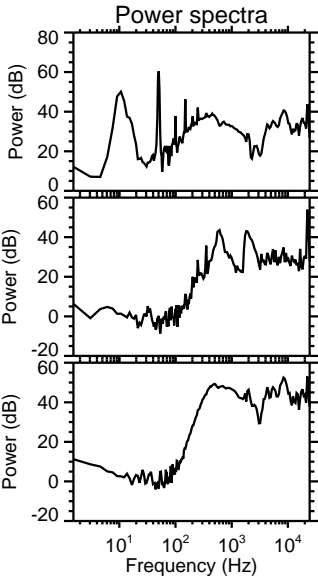
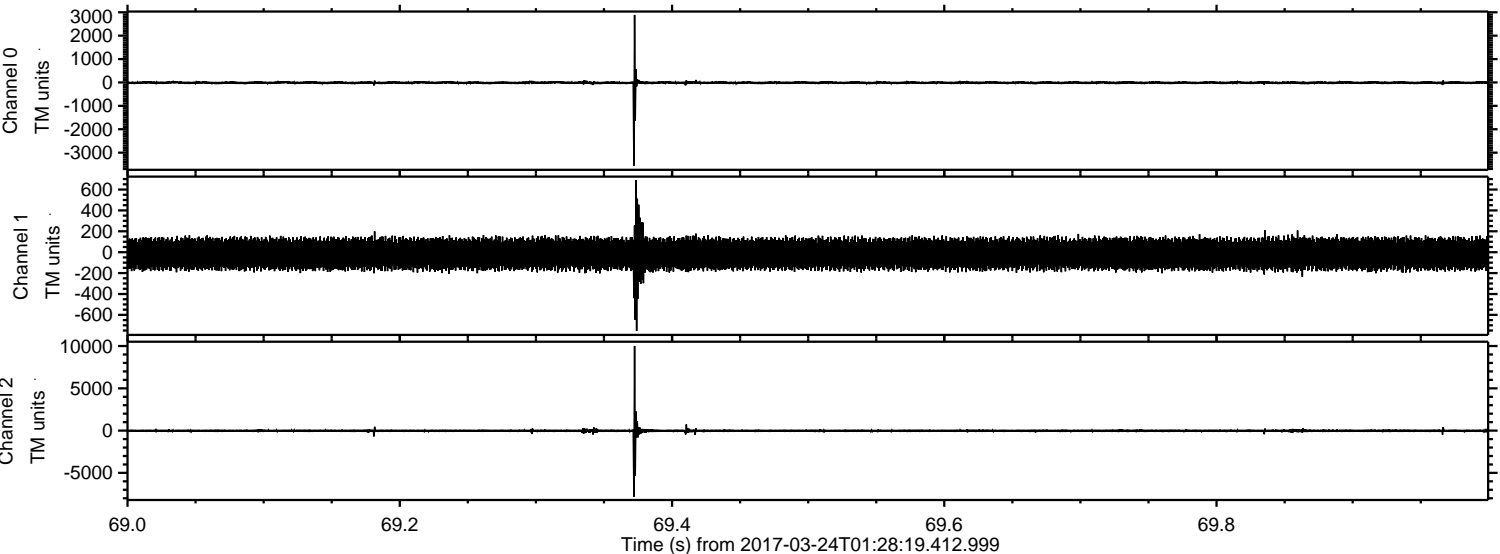



ELMAVAN 3D WAVEFORMS (Measured data sampled at 50 kHz) 51000 packets of 144 samples from 2017-03-24T01:28:19.412.999. Part 43/147

Processed Fri Mar 24 02:36:41 2017 by ELM ver.2012-10-06 from 001\_\_elm20170324\_012818\_\_dat00.bin

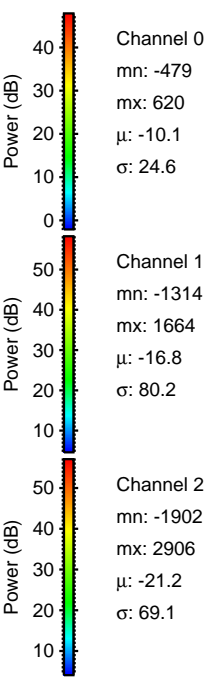
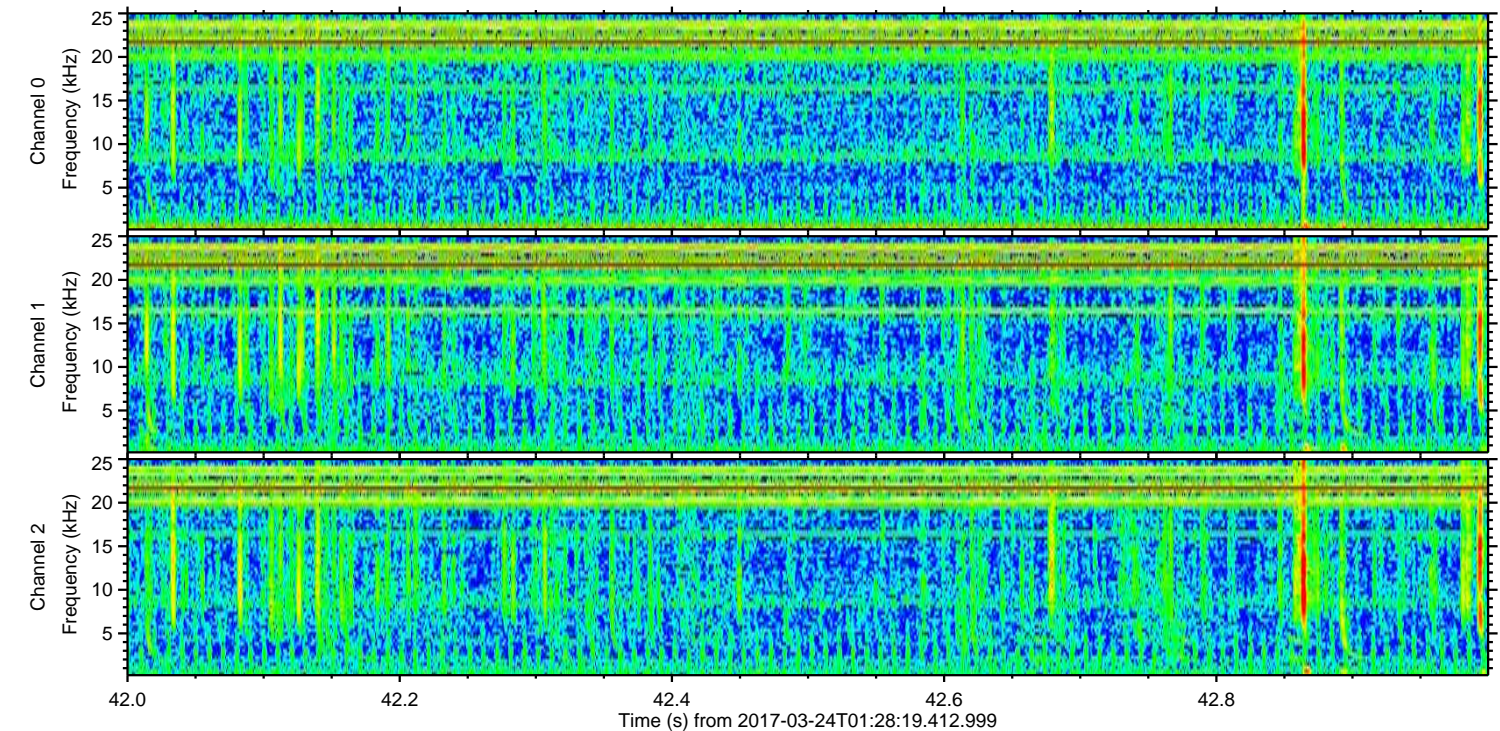
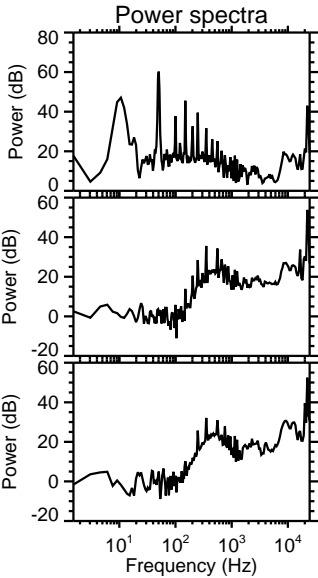
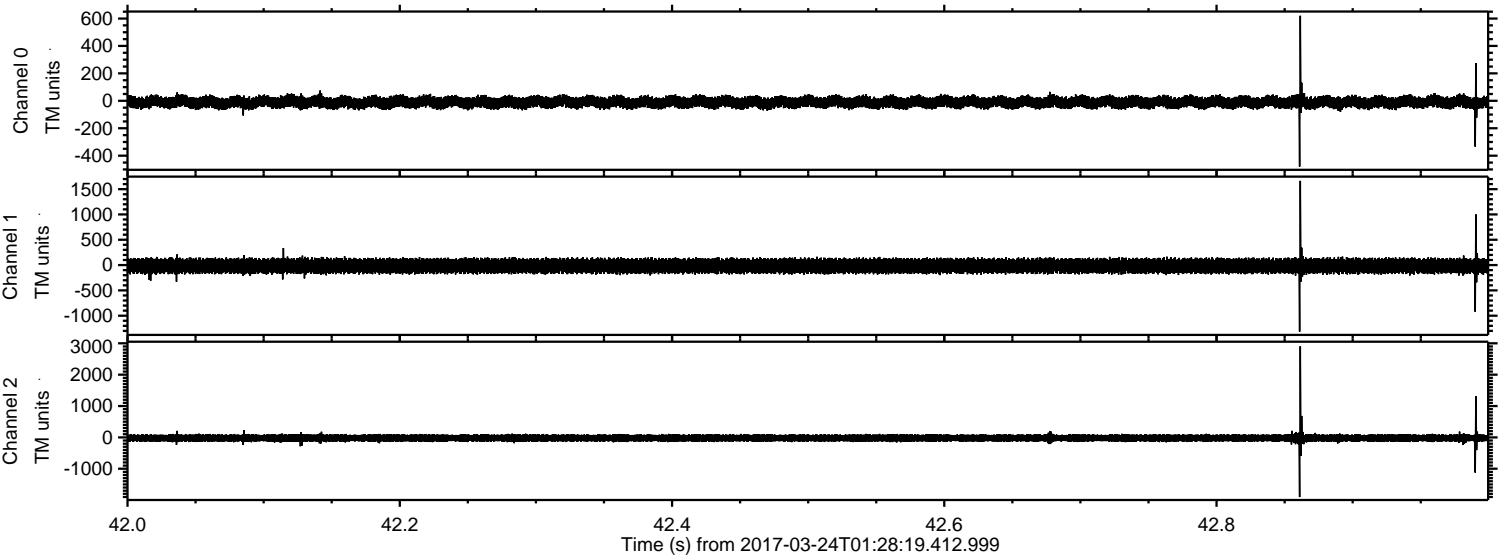



ELMAVAN 3D WAVEFORMS (Measured data sampled at 50 kHz) 51000 packets of 144 samples from 2017-03-24T01:28:19.412.999. Part 10/147

Processed Fri Mar 24 02:36:41 2017 by ELM ver.2012-10-06 from 001\_\_elm20170324\_012818\_\_dat00.bin

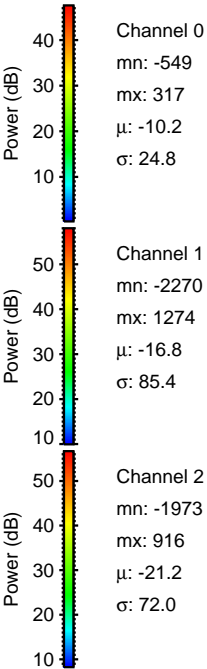
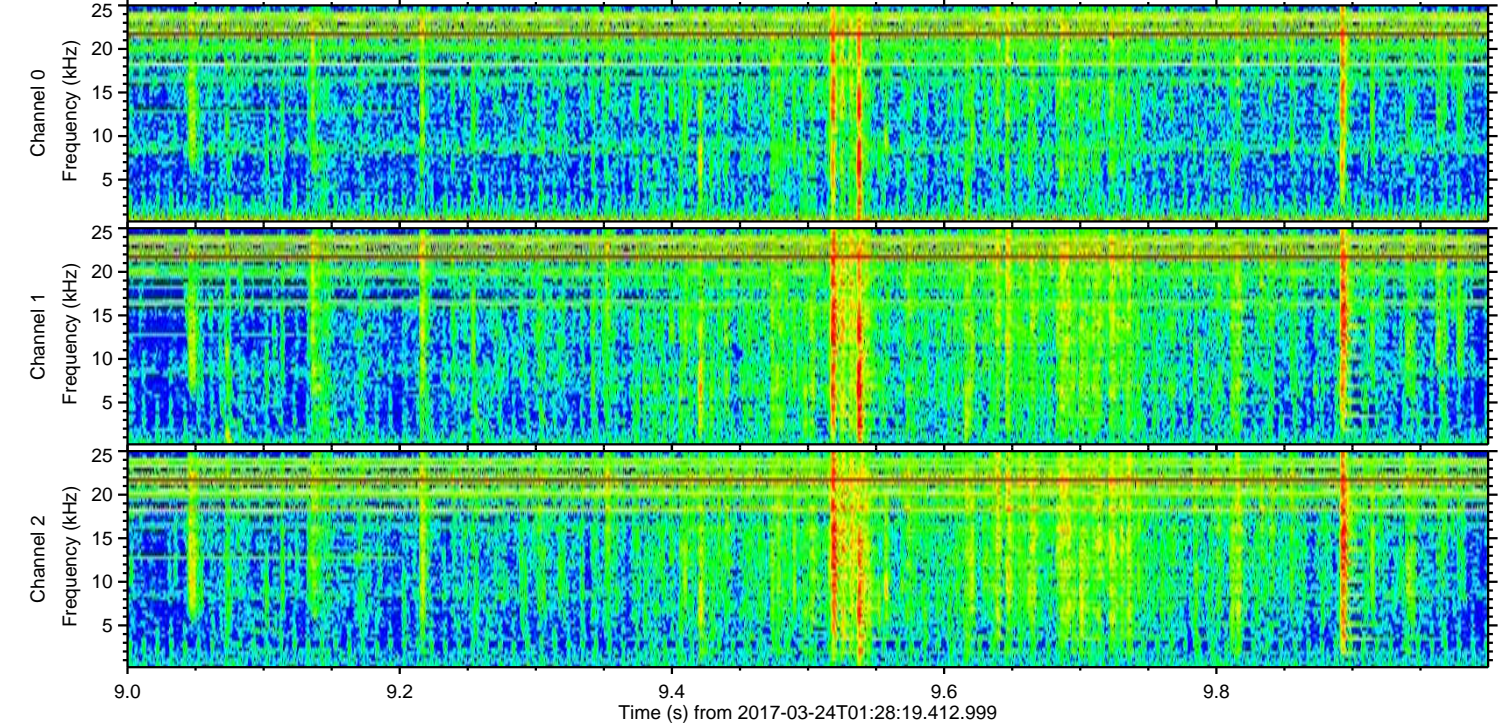
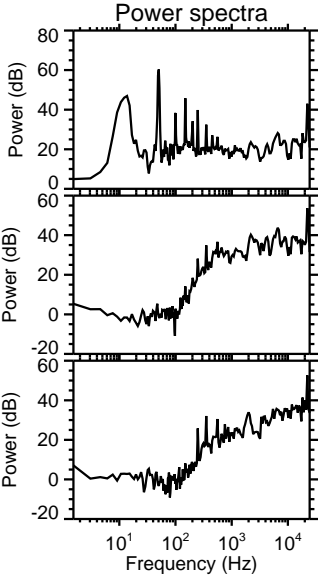
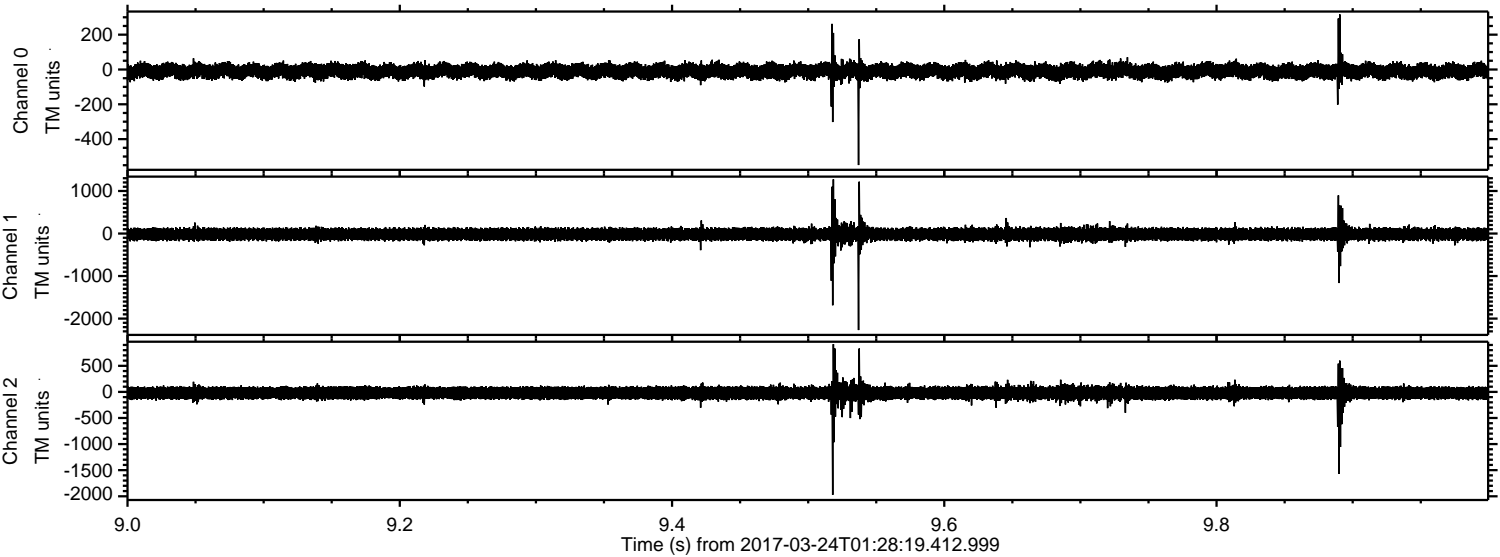



Processed Fri Mar 24 02:36:42 2017 by ELM ver.2012-10-06 from 001\_\_elm20170324\_012818\_\_dat00.bin

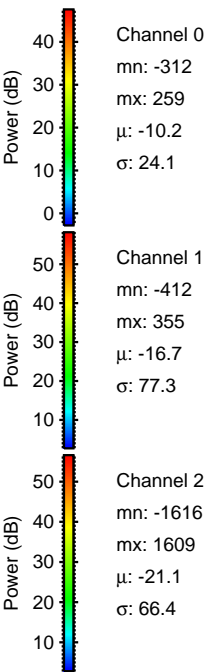
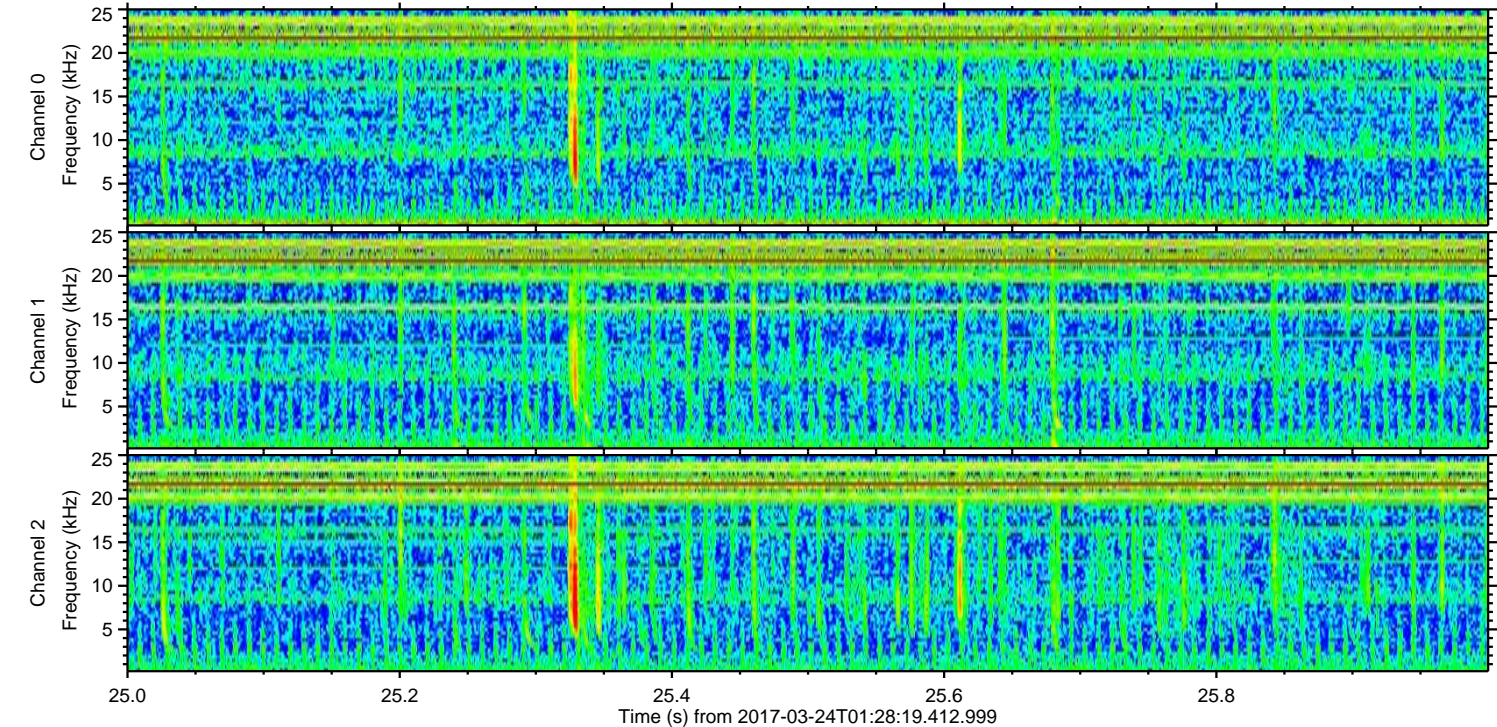
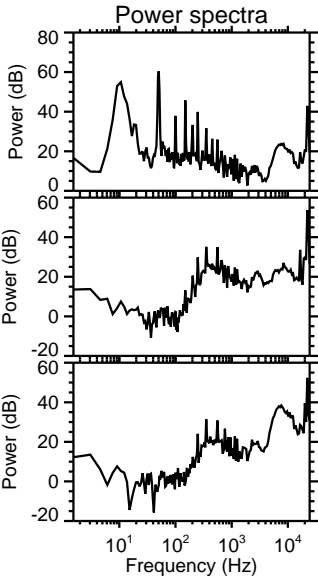
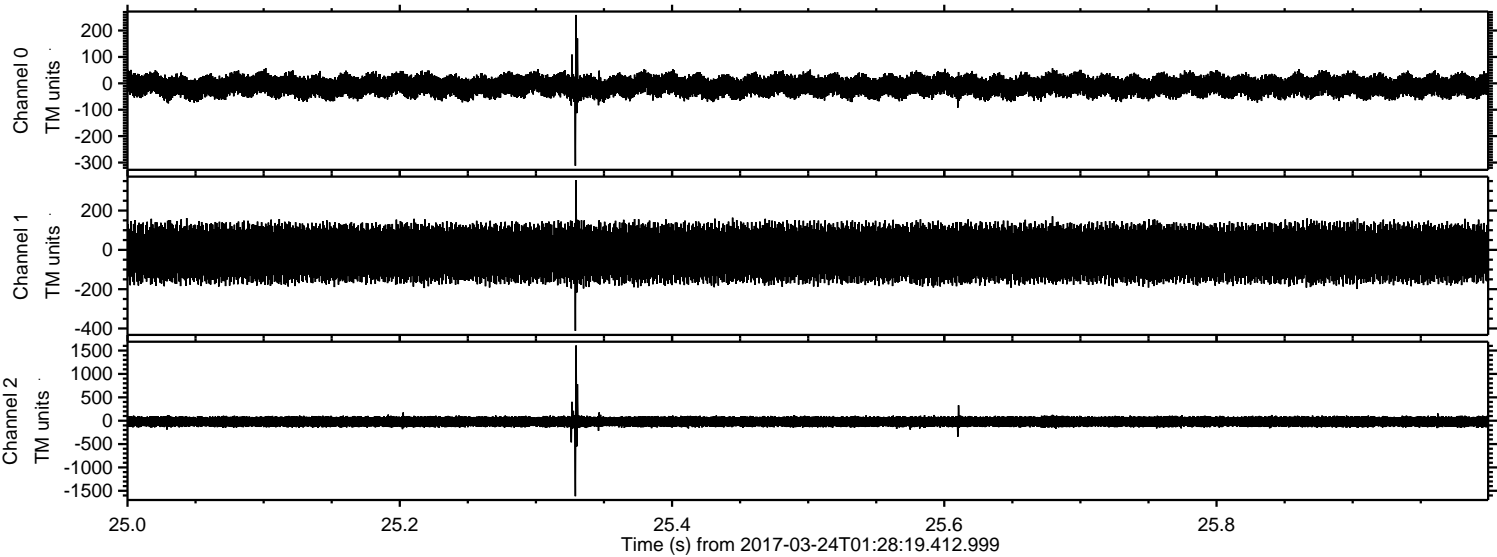



ELMAVAN 3D WAVEFORMS (Measured data sampled at 50 kHz) 51000 packets of 144 samples from 2017-03-24T01:28:19.412.999. Part 34/147

Processed Fri Mar 24 02:36:43 2017 by ELM ver.2012-10-06 from 001\_\_elm20170324\_012818\_\_dat00.bin

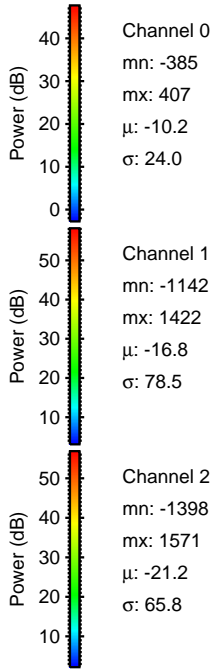
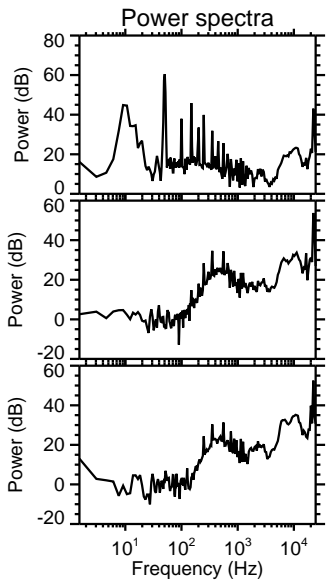
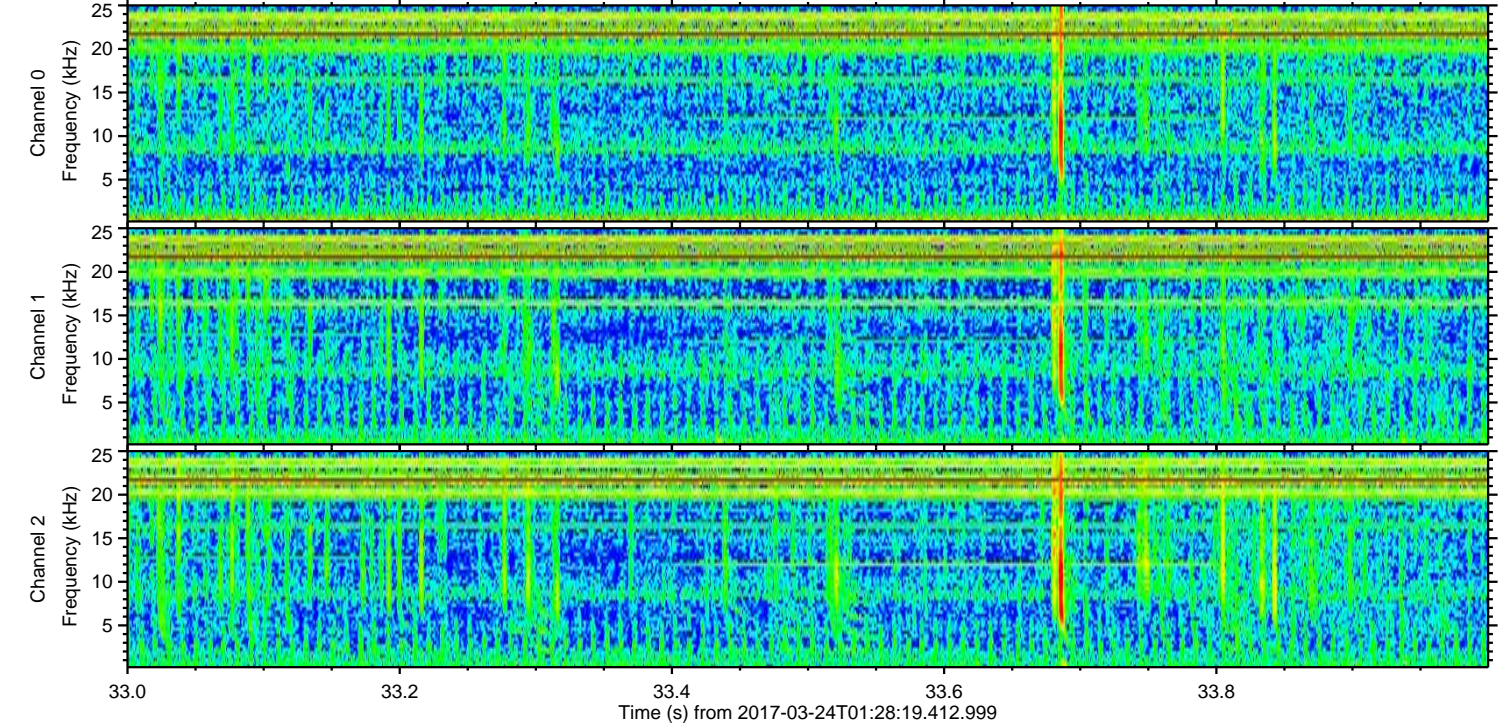
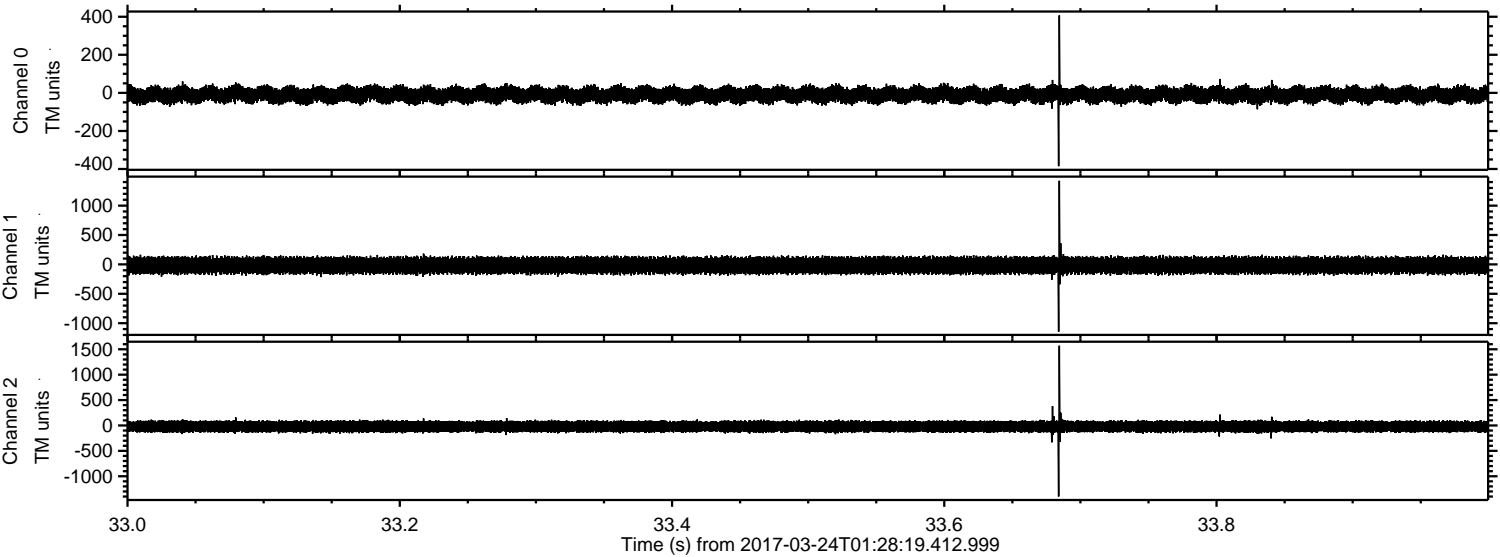

Channel 0  
mn: -385  
mx: 407  
 $\mu$ : -10.2  
 $\sigma$ : 24.0

Channel 1  
mn: -1142  
mx: 1422  
 $\mu$ : -16.8  
 $\sigma$ : 78.5

Channel 2  
mn: -1398  
mx: 1571  
 $\mu$ : -21.2  
 $\sigma$ : 65.8



ELMAVAN 3D WAVEFORMS (Measured data sampled at 50 kHz) 51000 packets of 144 samples from 2017-03-24T01:28:19.412.999. Part 1/147

Processed Fri Mar 24 02:36:44 2017 by ELM ver.2012-10-06 from 001\_\_elm20170324\_012818\_\_dat00.bin

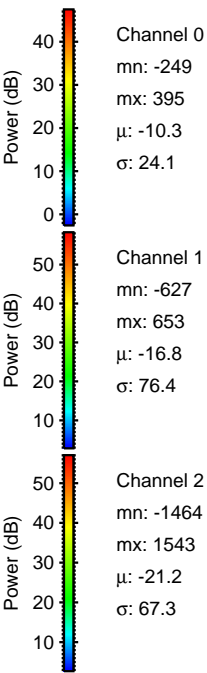
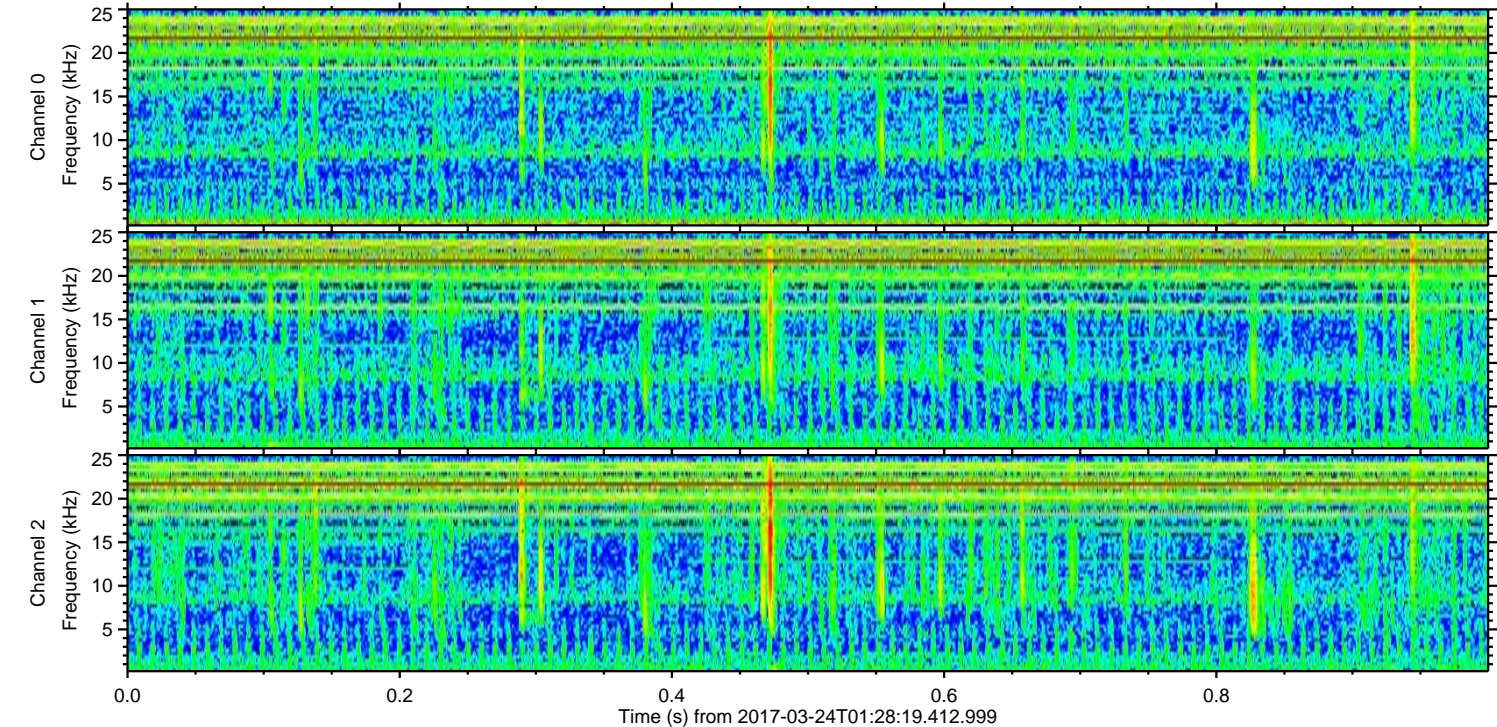
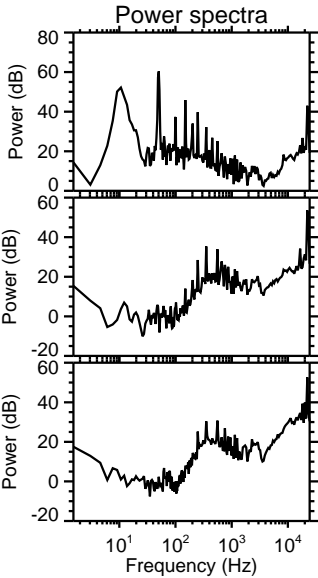
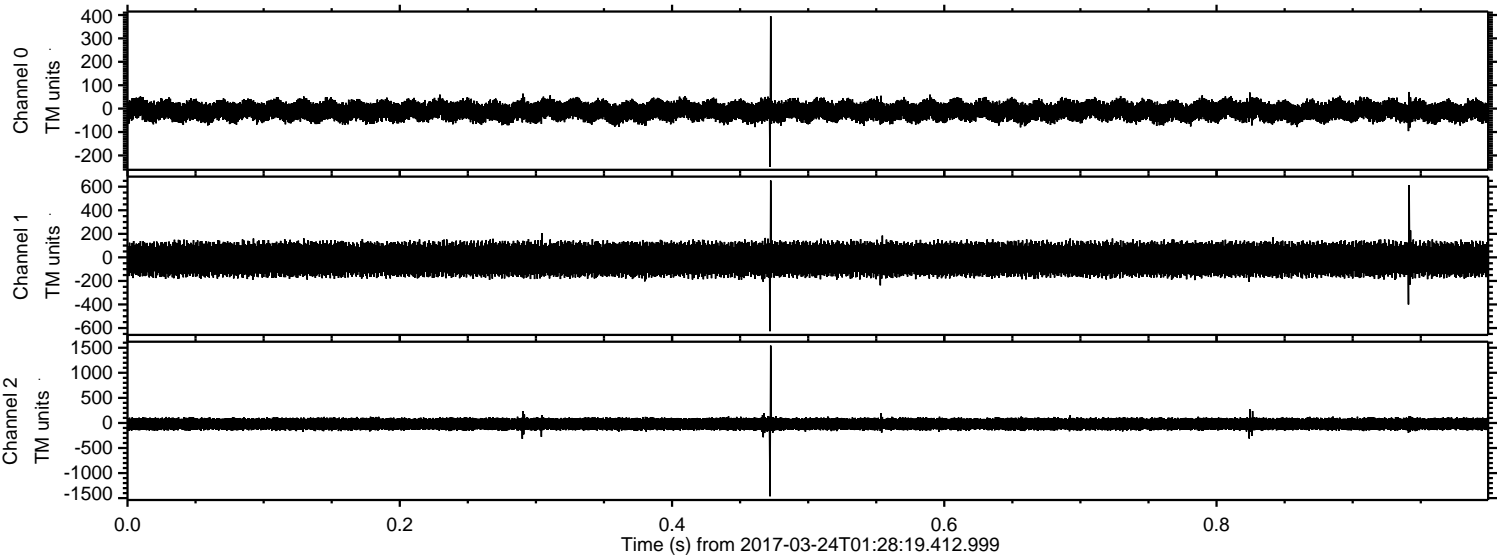



ELMAVAN 3D WAVEFORMS (Measured data sampled at 50 kHz) 51000 packets of 144 samples from 2017-03-24T01:28:19.412.999. Part 128/147

Processed Fri Mar 24 02:36:45 2017 by ELM ver.2012-10-06 from 001\_\_elm20170324\_012818\_\_dat00.bin

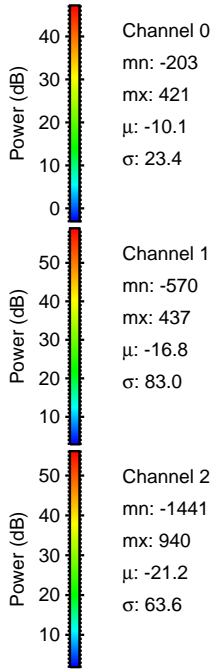
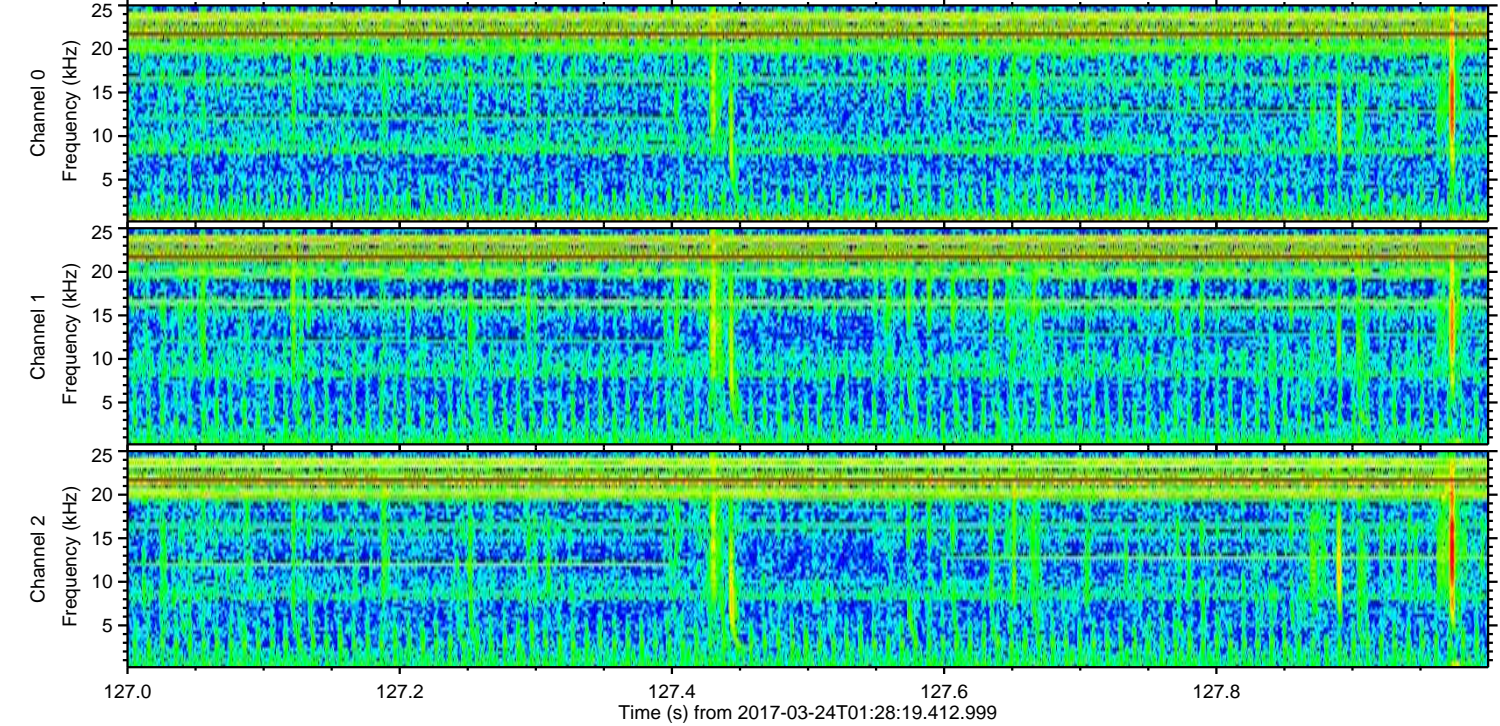
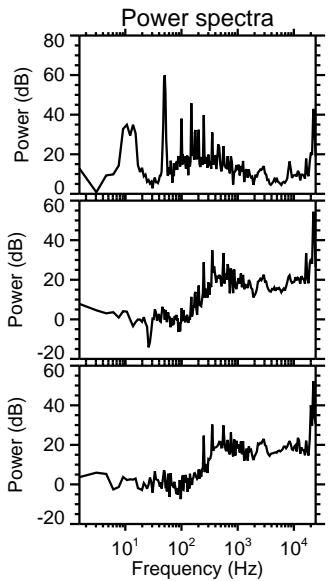
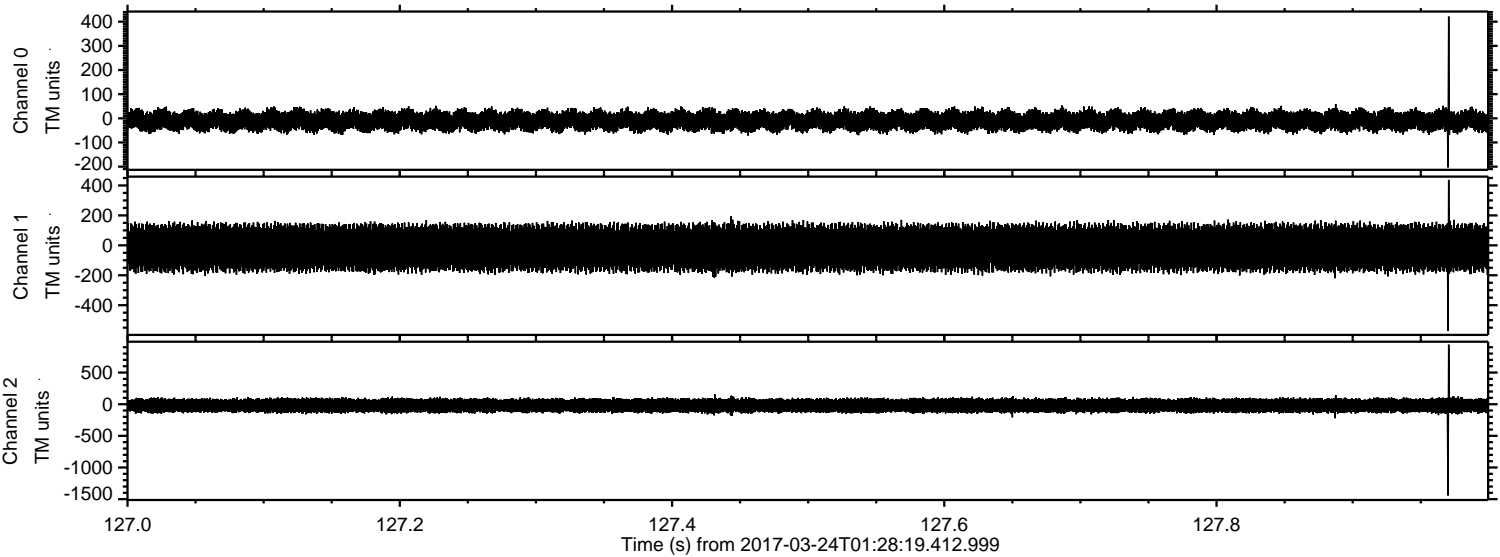

Channel 0  
mn: -203  
mx: 421  
 $\mu$ : -10.1  
 $\sigma$ : 23.4

Channel 1  
mn: -570  
mx: 437  
 $\mu$ : -16.8  
 $\sigma$ : 83.0

Channel 2  
mn: -1441  
mx: 940  
 $\mu$ : -21.2  
 $\sigma$ : 63.6



Processed Fri Mar 24 02:36:46 2017 by ELM ver.2012-10-06 from 001\_\_elm20170324\_012818\_\_dat00.bin

