

ELMAVAN 3D WAVEFORMS (Measured data sampled at 50 kHz) 51000 packets of 144 samples from 2017-03-24T01:03:18.328.999.

Processed Fri Mar 24 02:11:02 2017 by ELM ver.2012-10-06 from 001__elm20170324_010317__dat00.bin

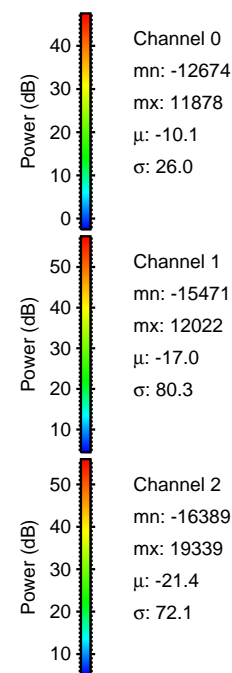

Processed Fri Mar 24 02:11:14 2017 by ELM ver.2012-10-06 from 001__elm20170324_010317__dat00.bin

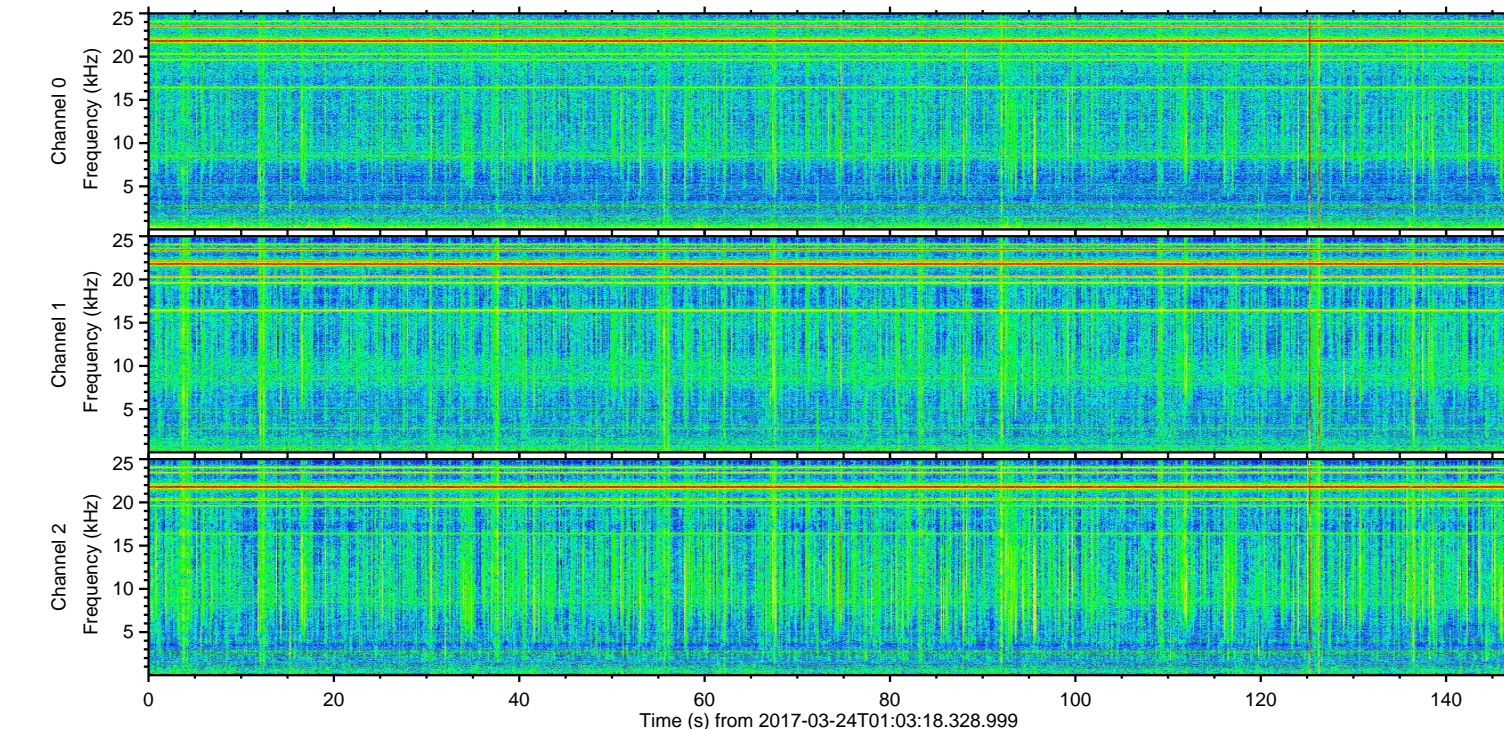
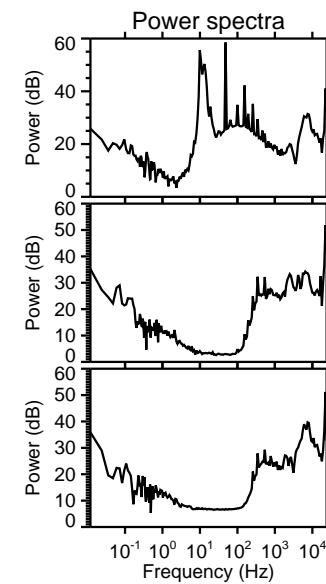
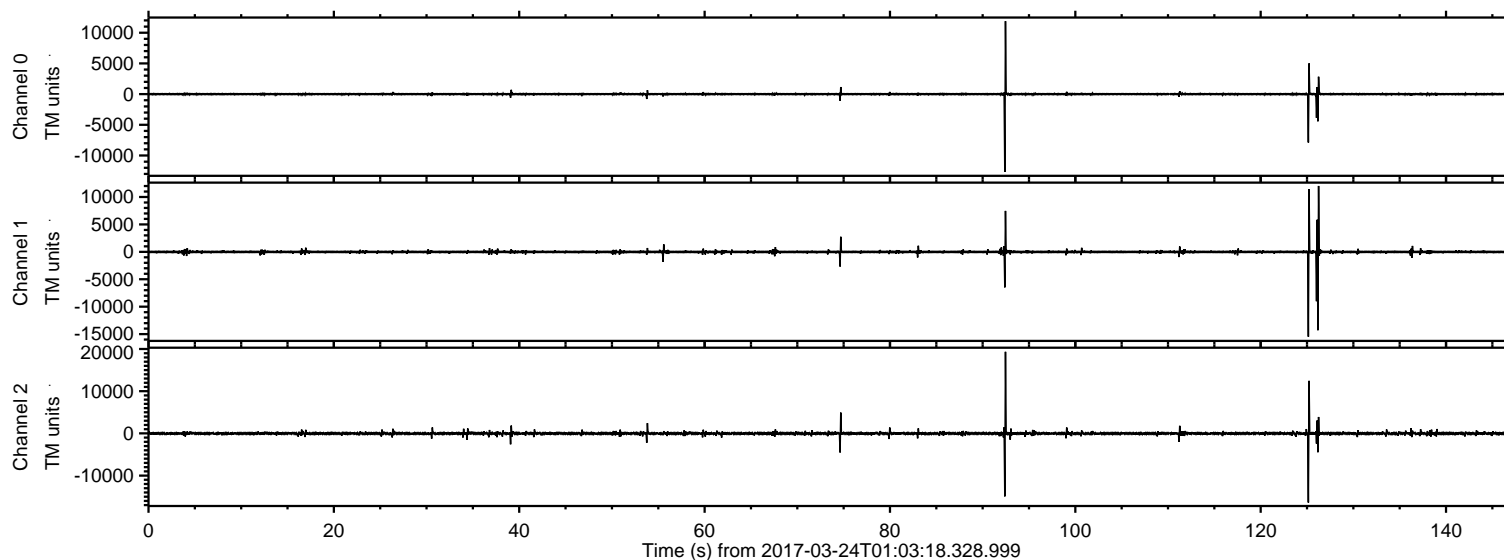
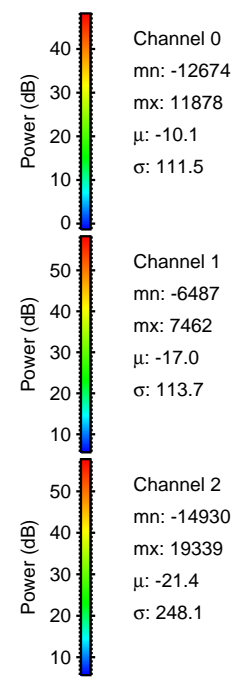
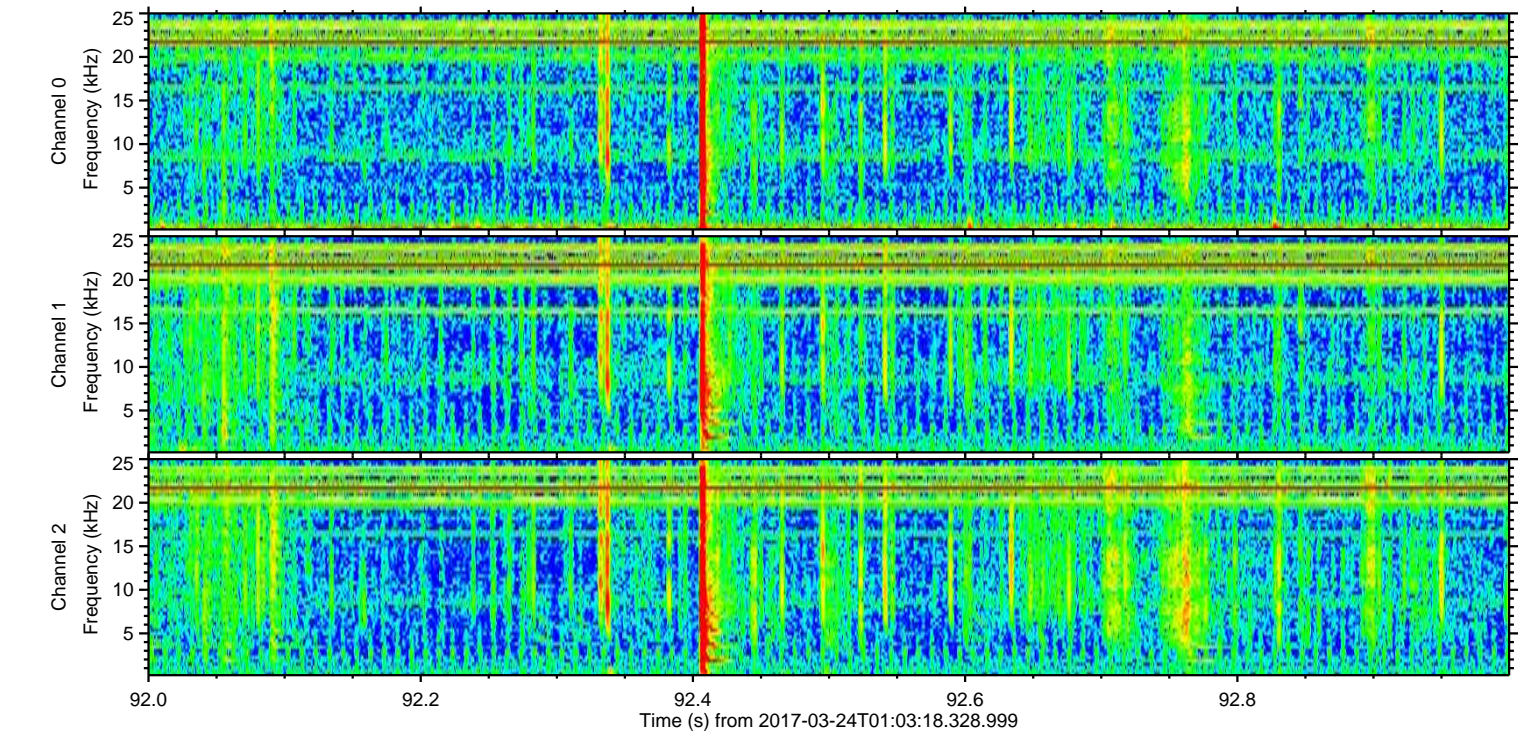
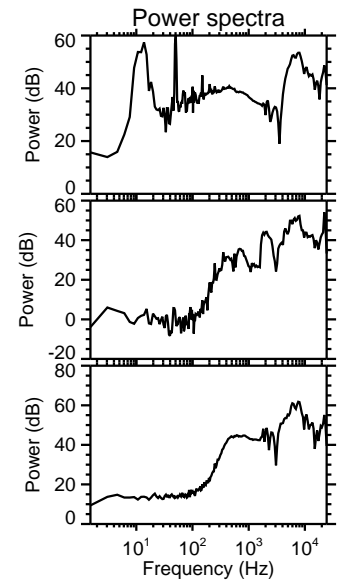
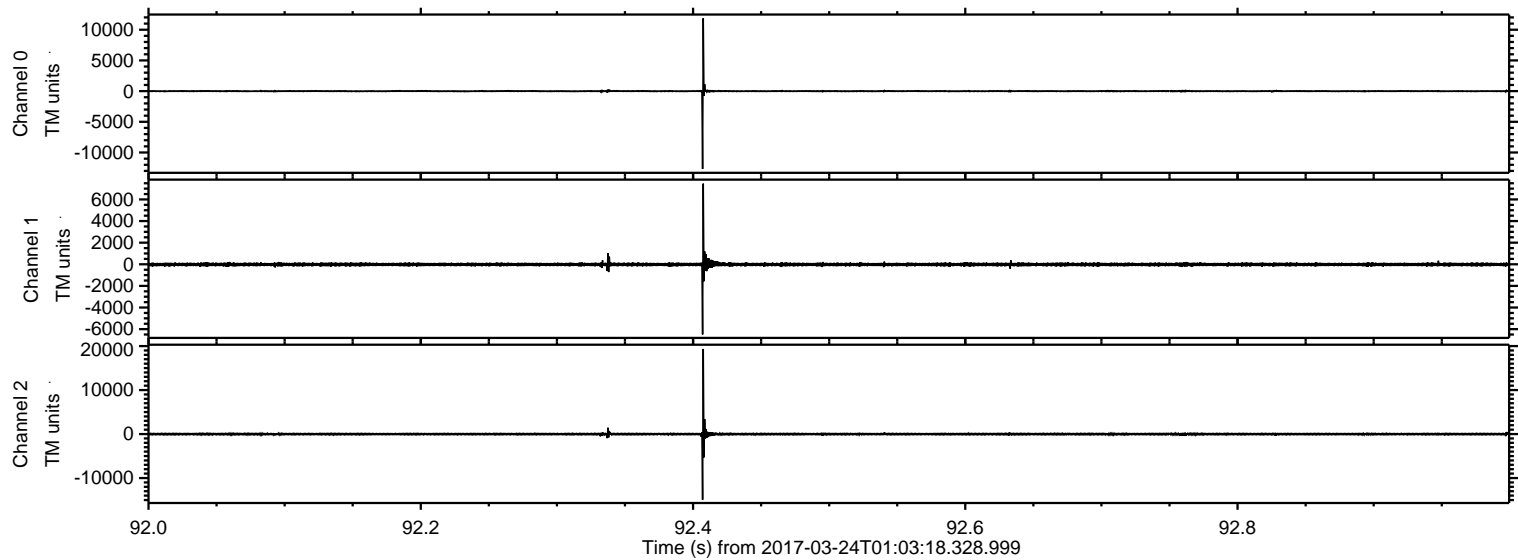

ELMAVAN 3D WAVEFORMS (Measured data sampled at 50 kHz) 51000 packets of 144 samples from 2017-03-24T01:03:18.328.999. Part 126/147

Processed Fri Mar 24 02:11:15 2017 by ELM ver.2012-10-06 from 001__elm20170324_010317__dat00.bin

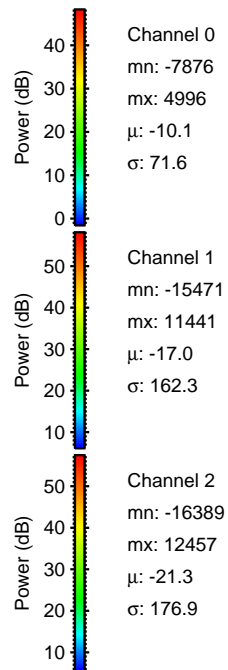
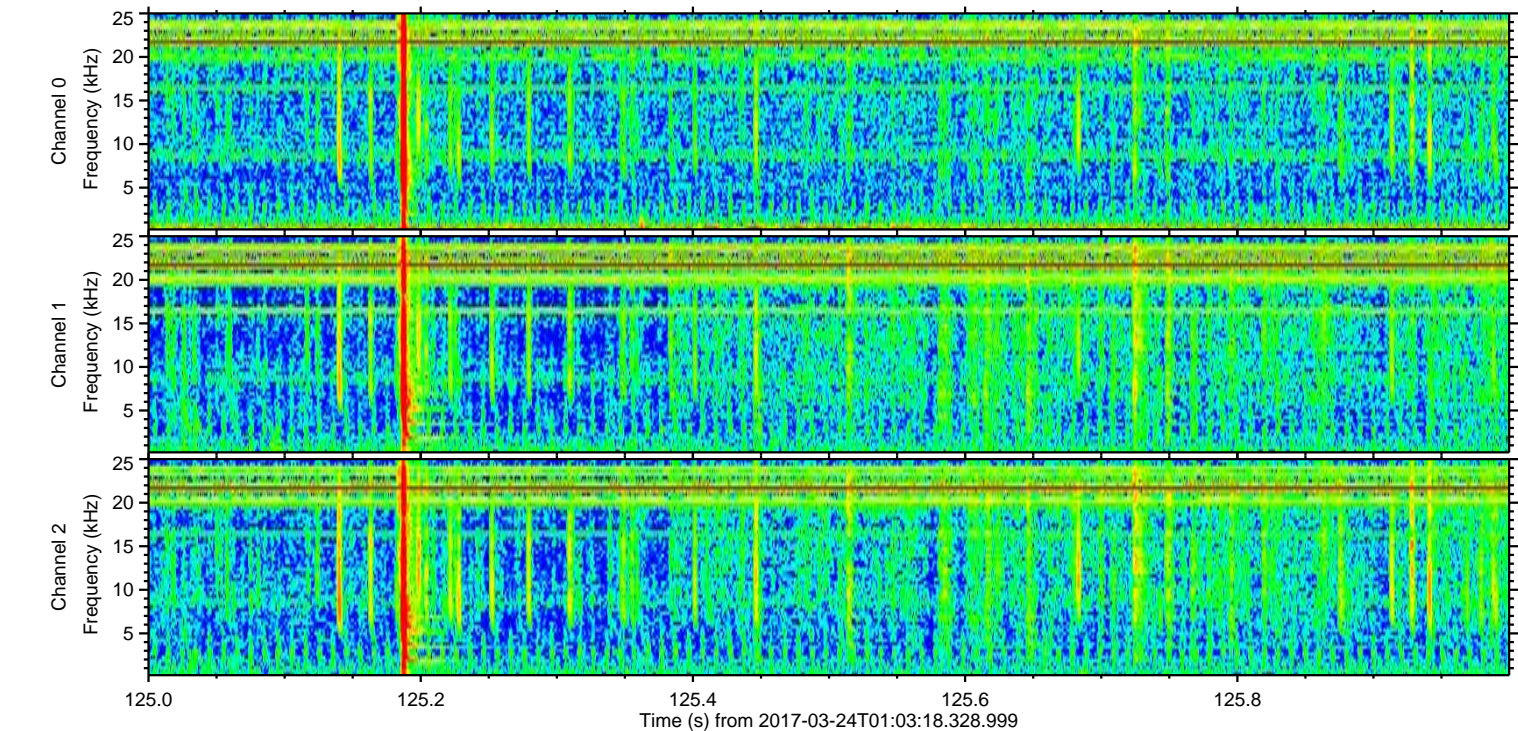
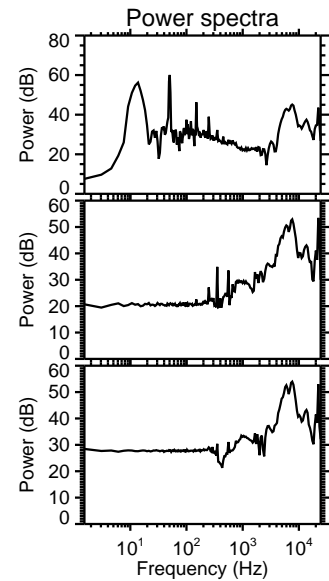
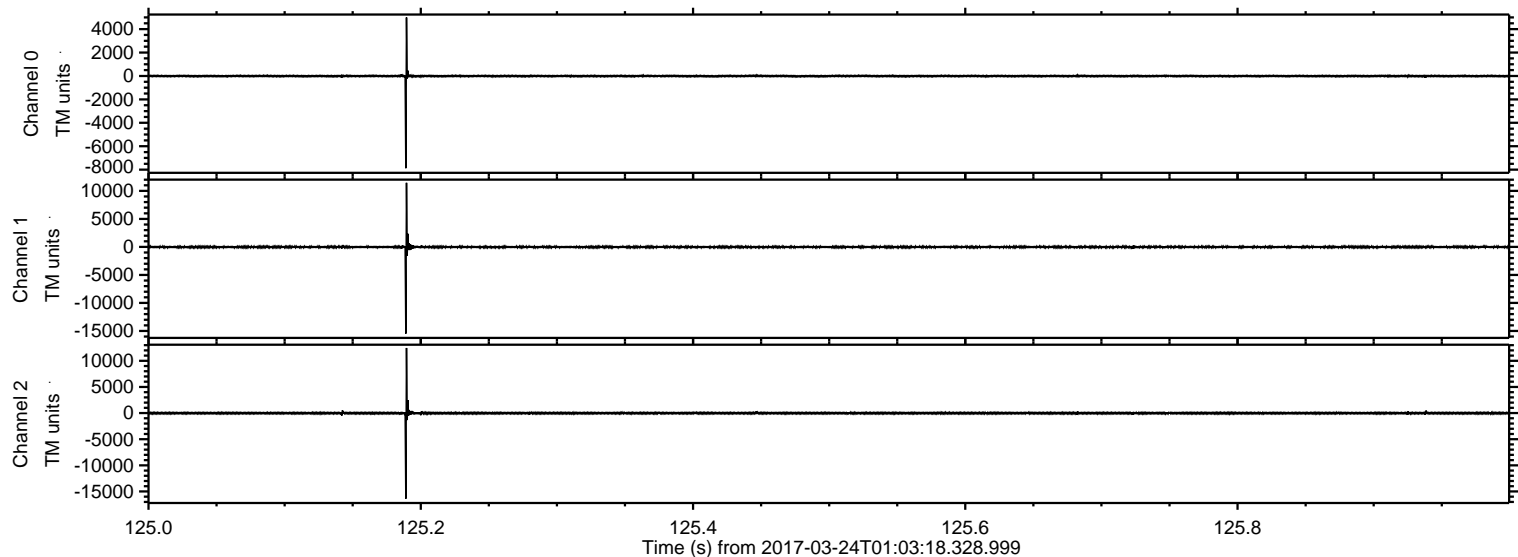

ELMAVAN 3D WAVEFORMS (Measured data sampled at 50 kHz) 51000 packets of 144 samples from 2017-03-24T01:03:18.328.999. Part 127/147

Processed Fri Mar 24 02:11:16 2017 by ELM ver.2012-10-06 from 001__elm20170324_010317__dat00.bin

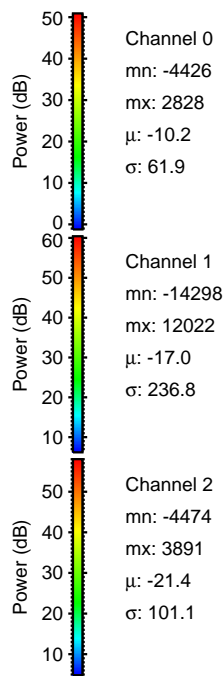
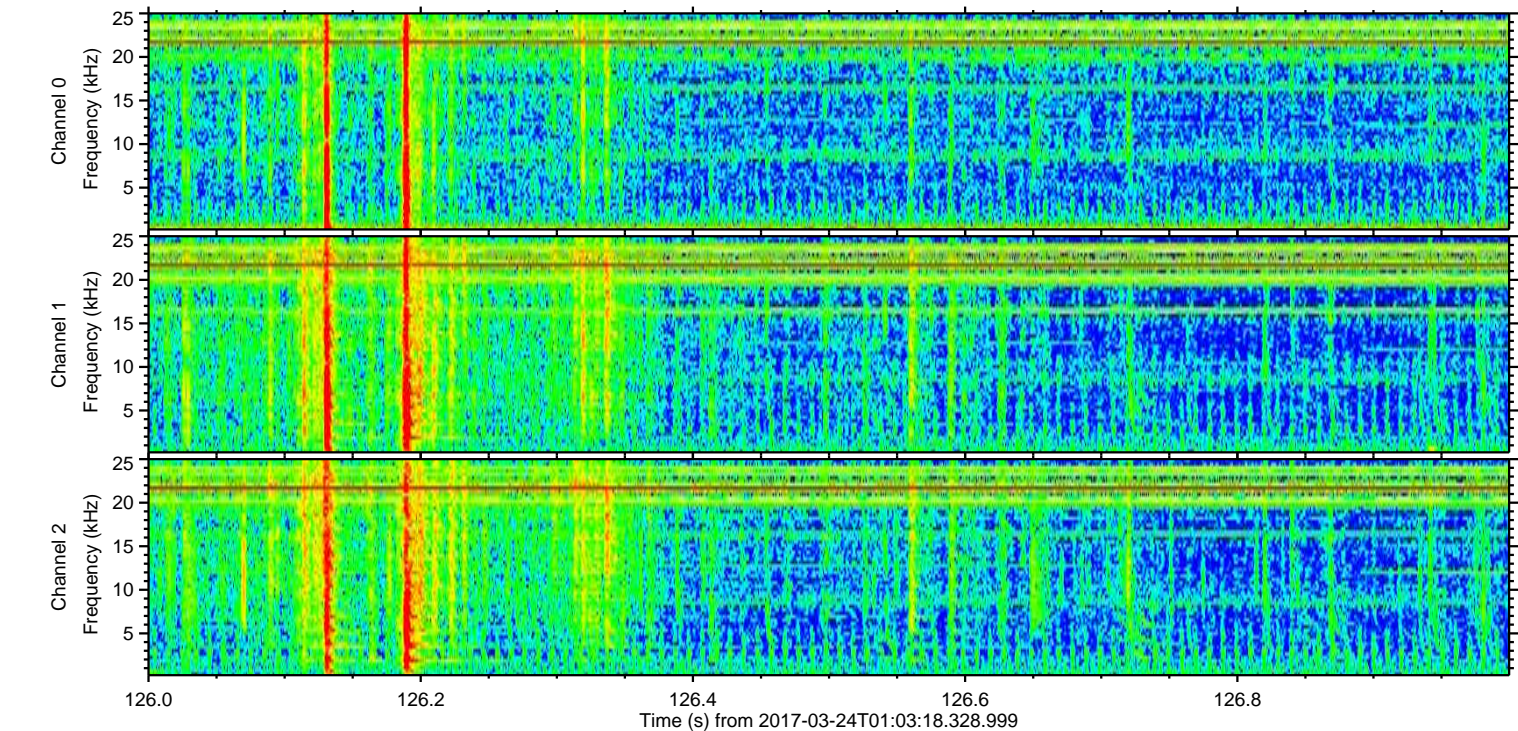
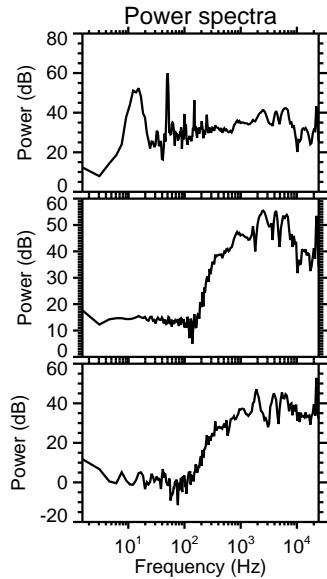
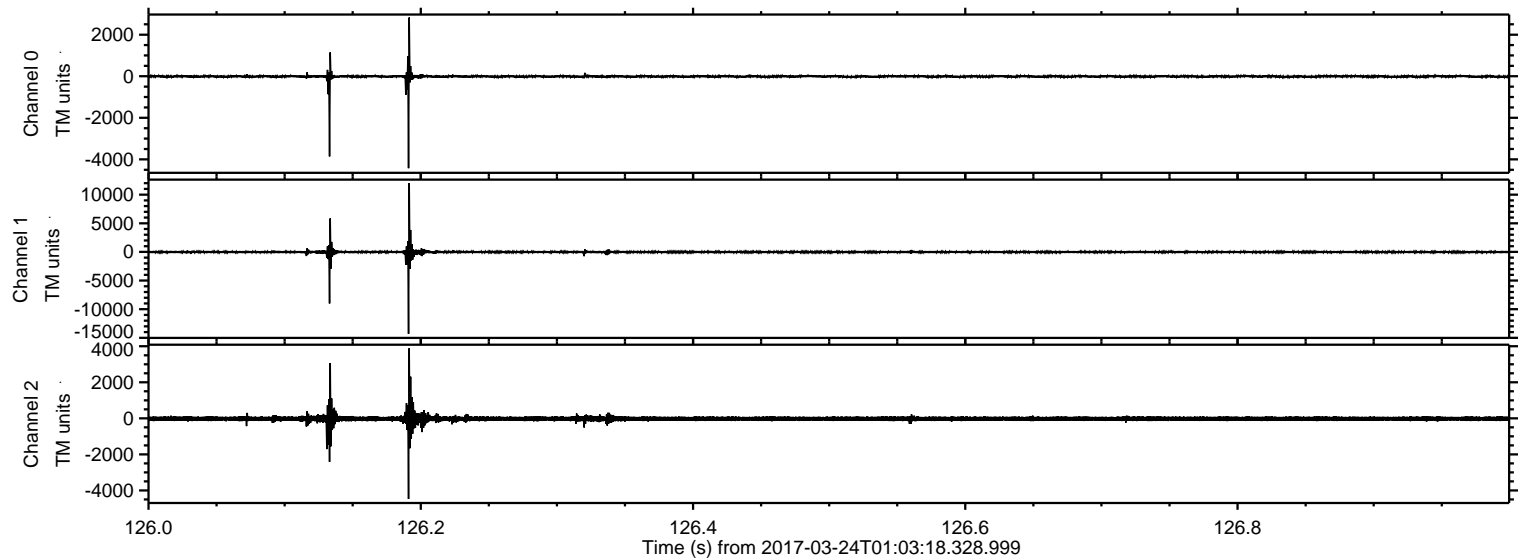

Processed Fri Mar 24 02:11:16 2017 by ELM ver.2012-10-06 from 001__elm20170324_010317__dat00.bin

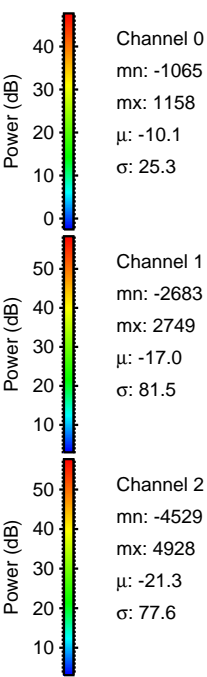
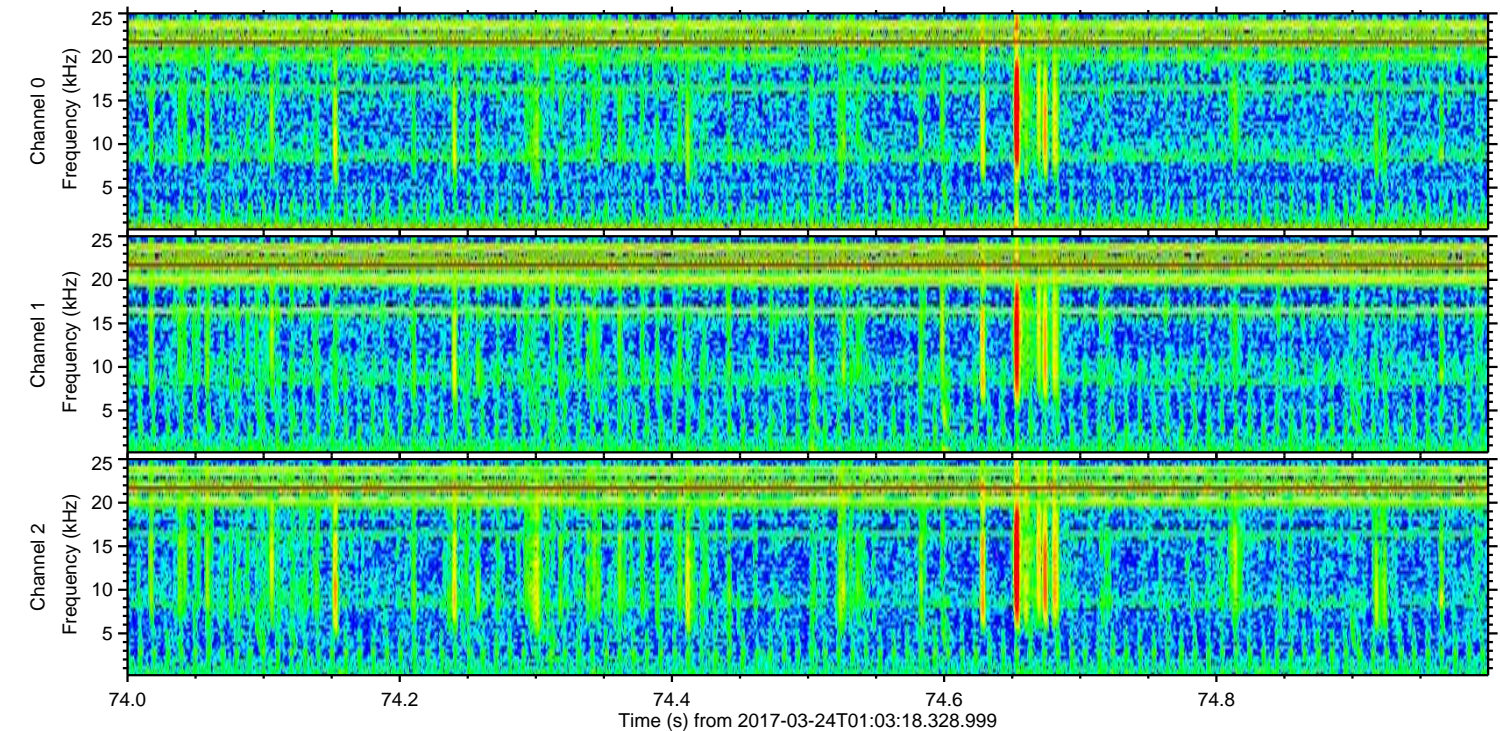
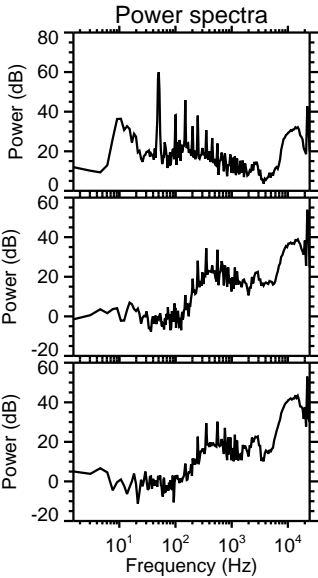
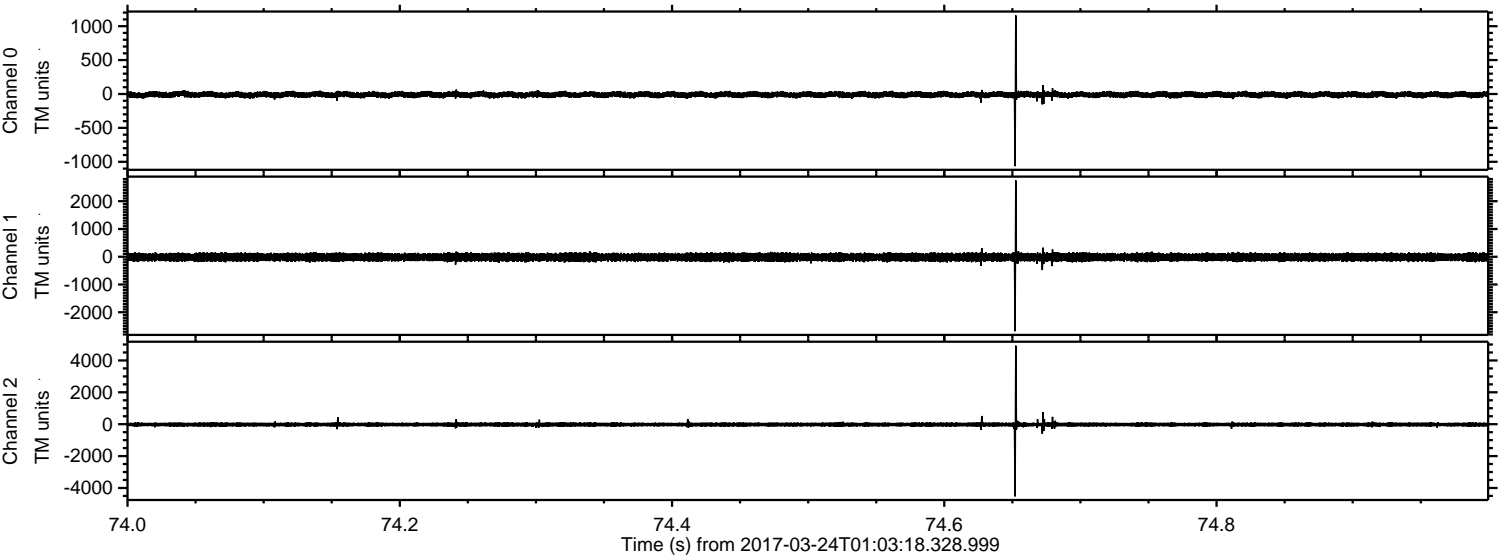

Processed Fri Mar 24 02:11:17 2017 by ELM ver.2012-10-06 from 001__elm20170324_010317__dat00.bin

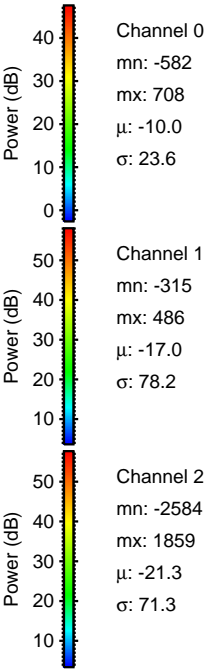
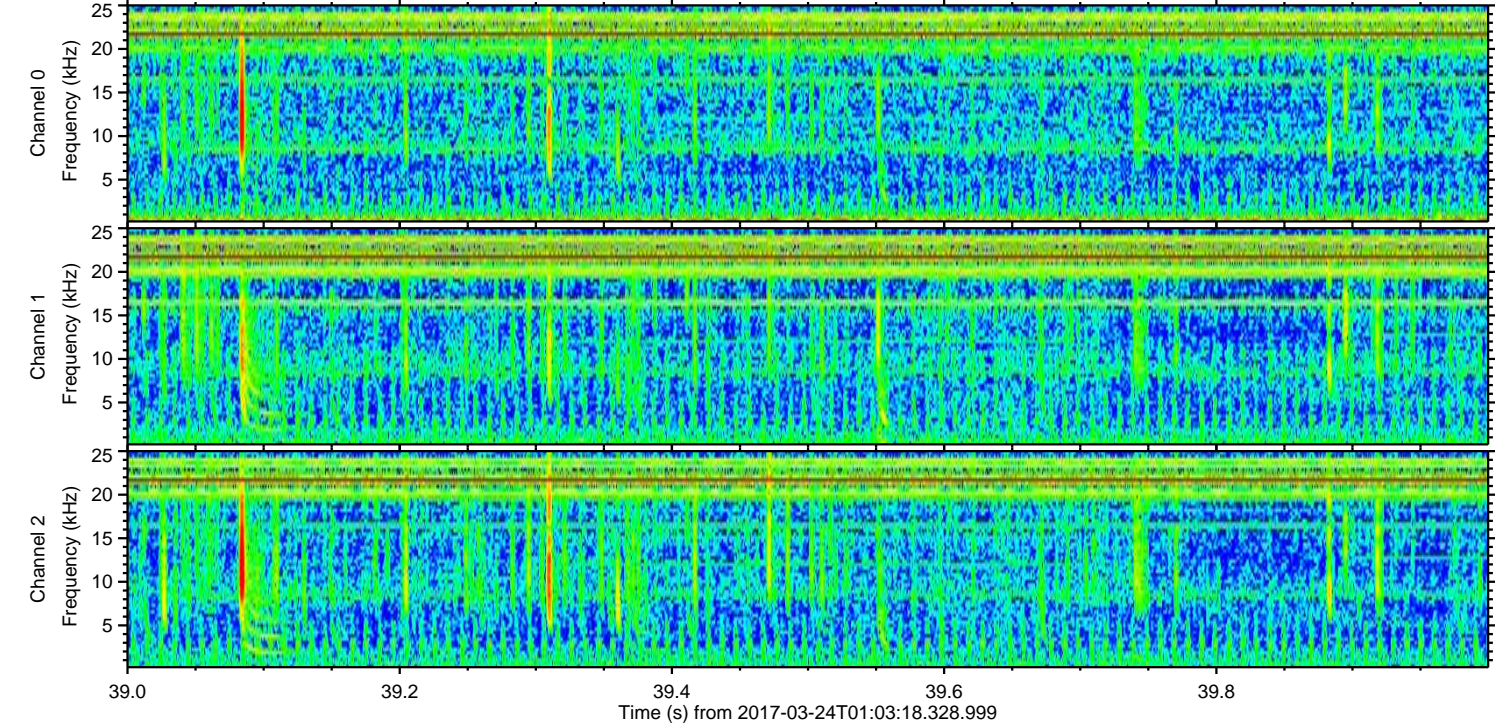
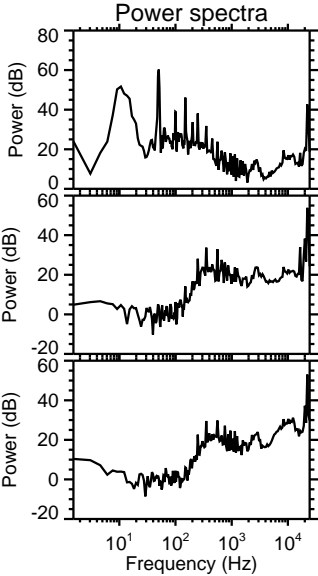
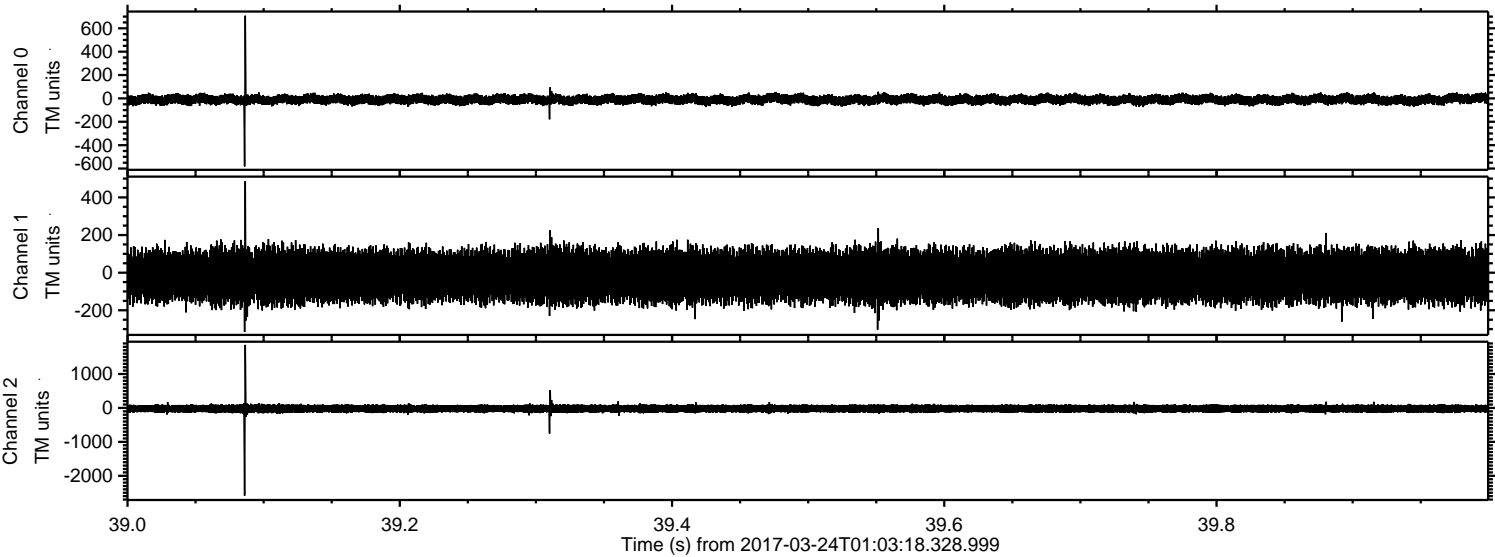

Processed Fri Mar 24 02:11:18 2017 by ELM ver.2012-10-06 from 001__elm20170324_010317__dat00.bin

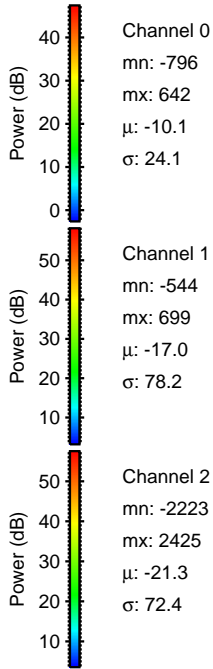
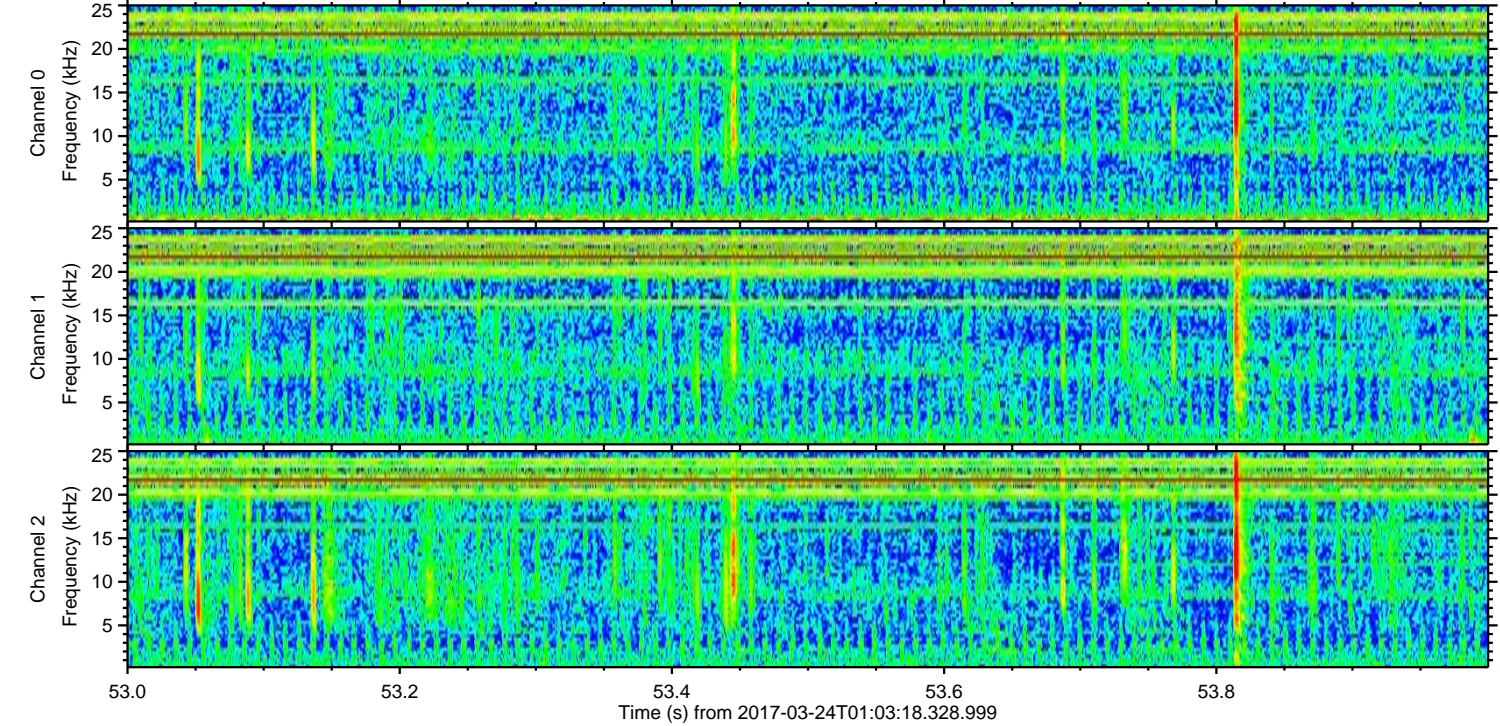
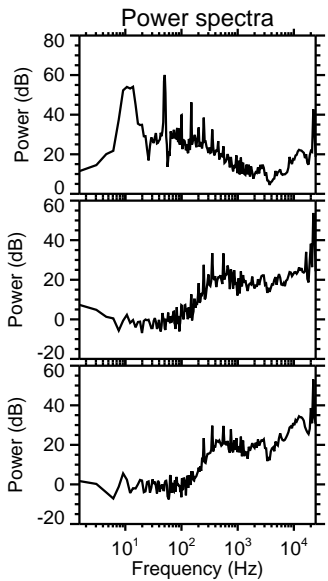
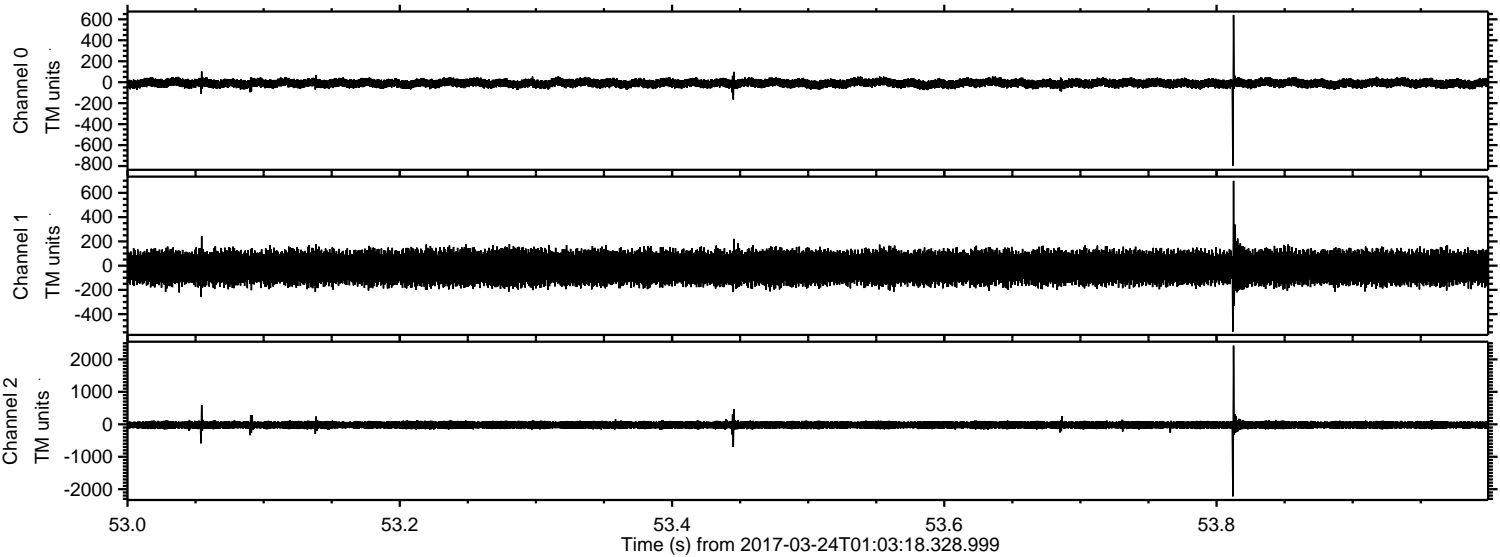

Channel 0
mn: -796
mx: 642
 μ : -10.1
 σ : 24.1

Channel 1
mn: -544
mx: 699
 μ : -17.0
 σ : 78.2

Channel 2
mn: -2223
mx: 2425
 μ : -21.3
 σ : 72.4

ELMAVAN 3D WAVEFORMS (Measured data sampled at 50 kHz) 51000 packets of 144 samples from 2017-03-24T01:03:18.328.999. Part 112/147

Processed Fri Mar 24 02:11:19 2017 by ELM ver.2012-10-06 from 001__elm20170324_010317__dat00.bin

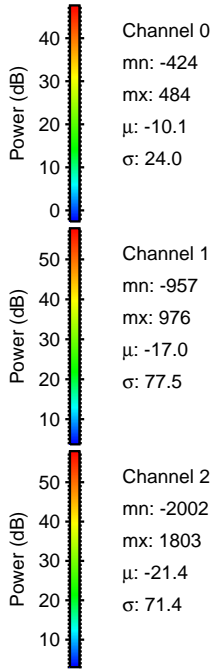
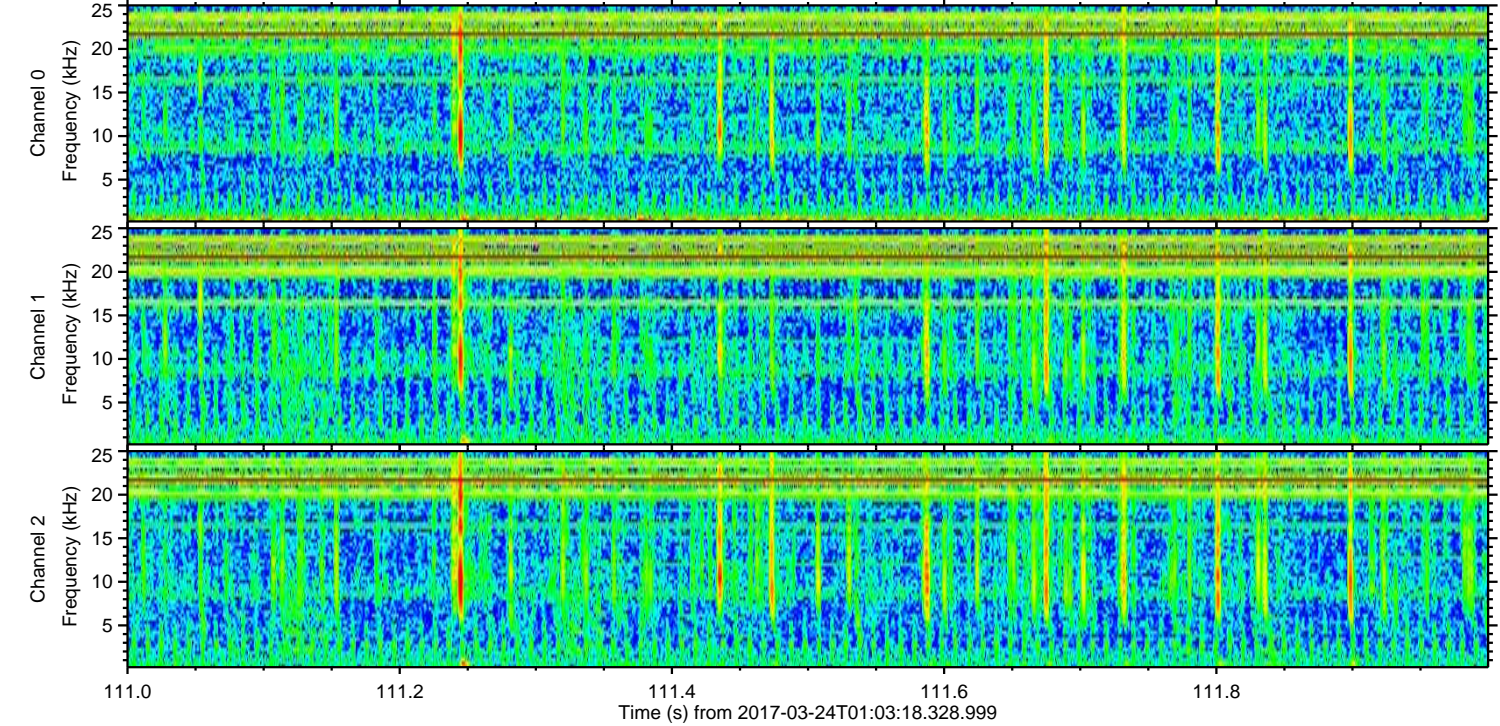
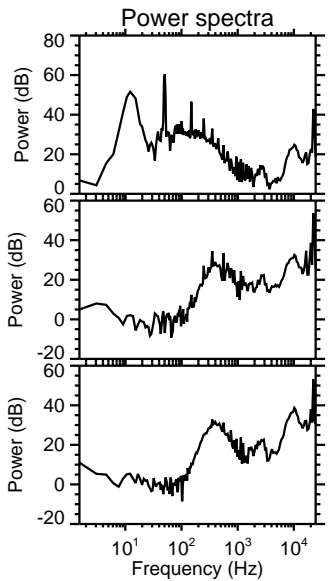
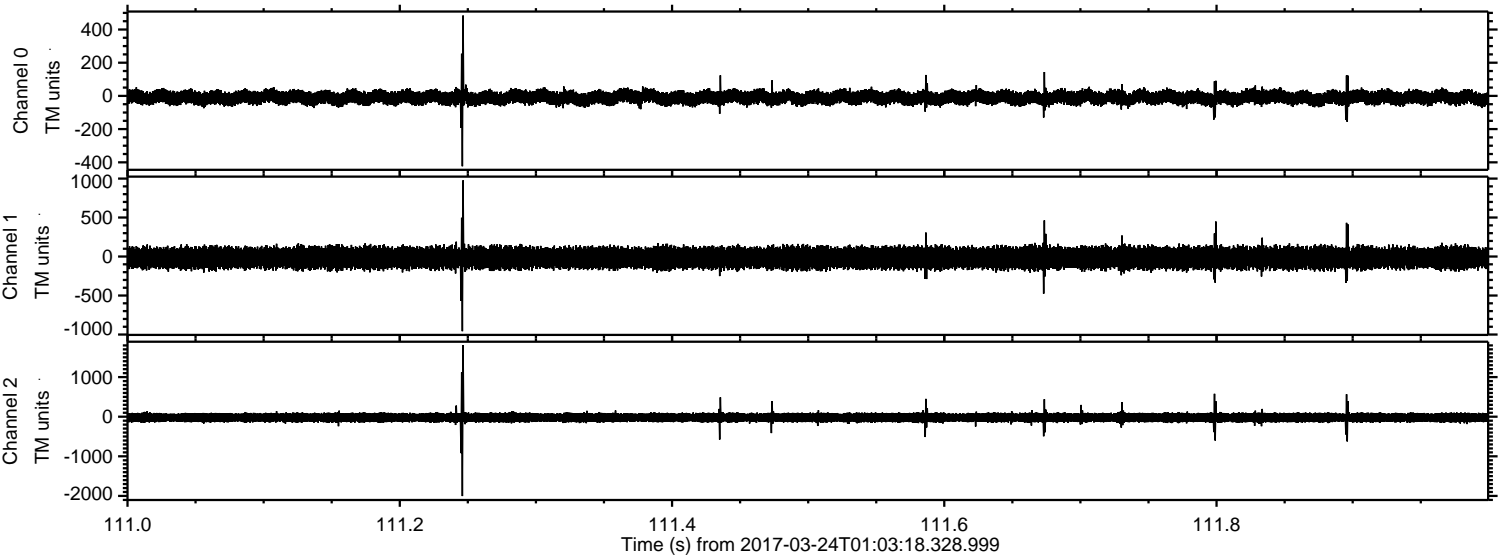

Channel 0
mn: -424
mx: 484
 μ : -10.1
 σ : 24.0

Channel 1
mn: -957
mx: 976
 μ : -17.0
 σ : 77.5

Channel 2
mn: -2002
mx: 1803
 μ : -21.4
 σ : 71.4

Processed Fri Mar 24 02:11:20 2017 by ELM ver.2012-10-06 from 001__elm20170324_010317__dat00.bin

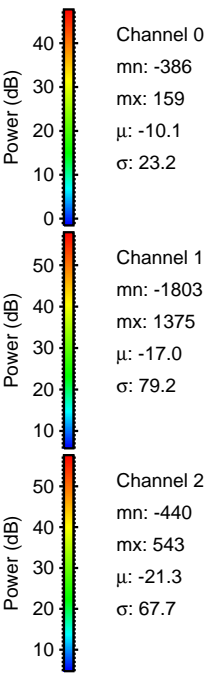
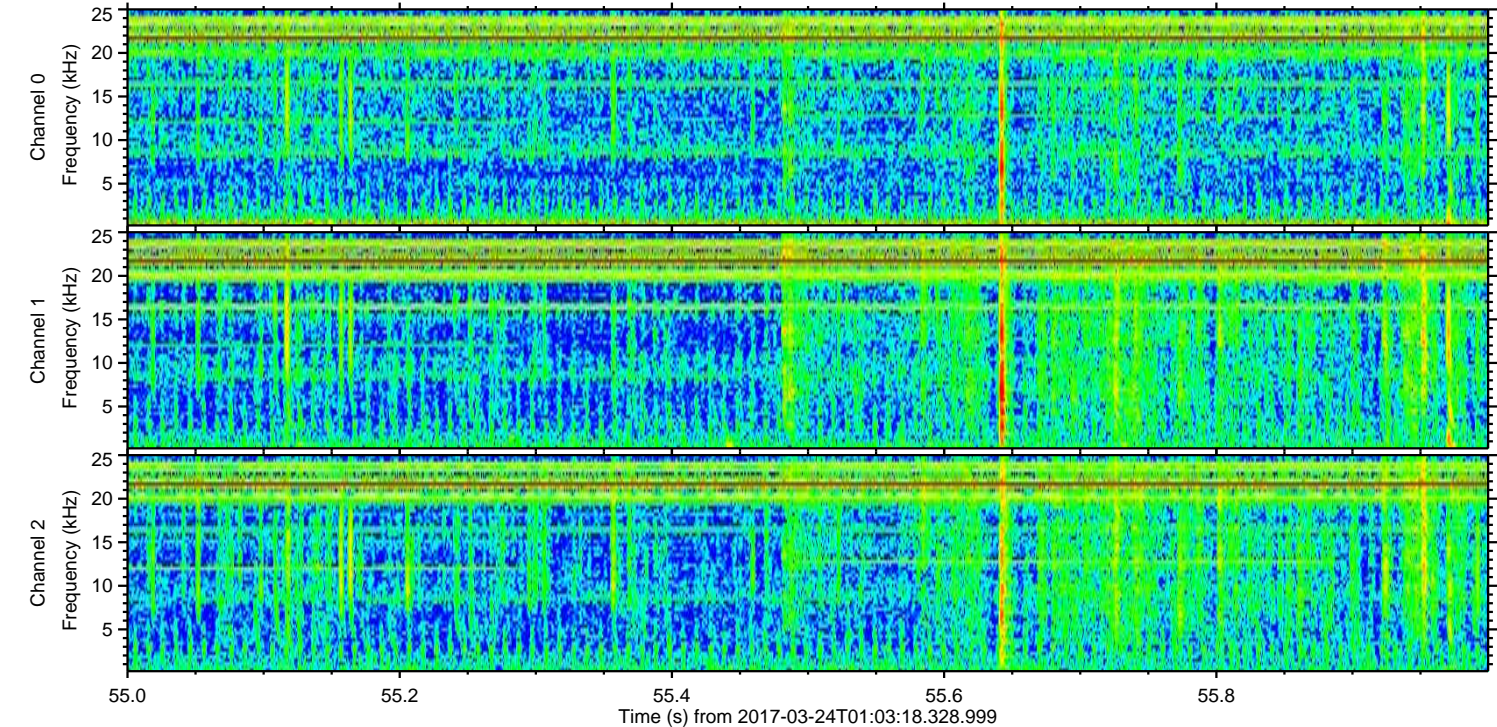
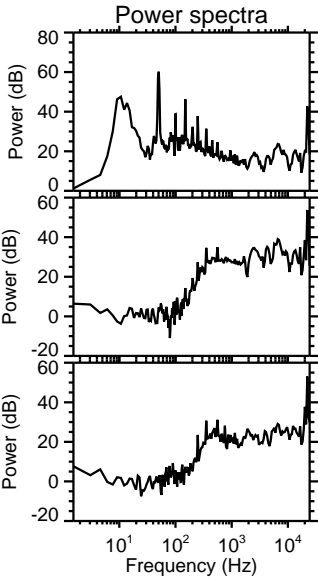
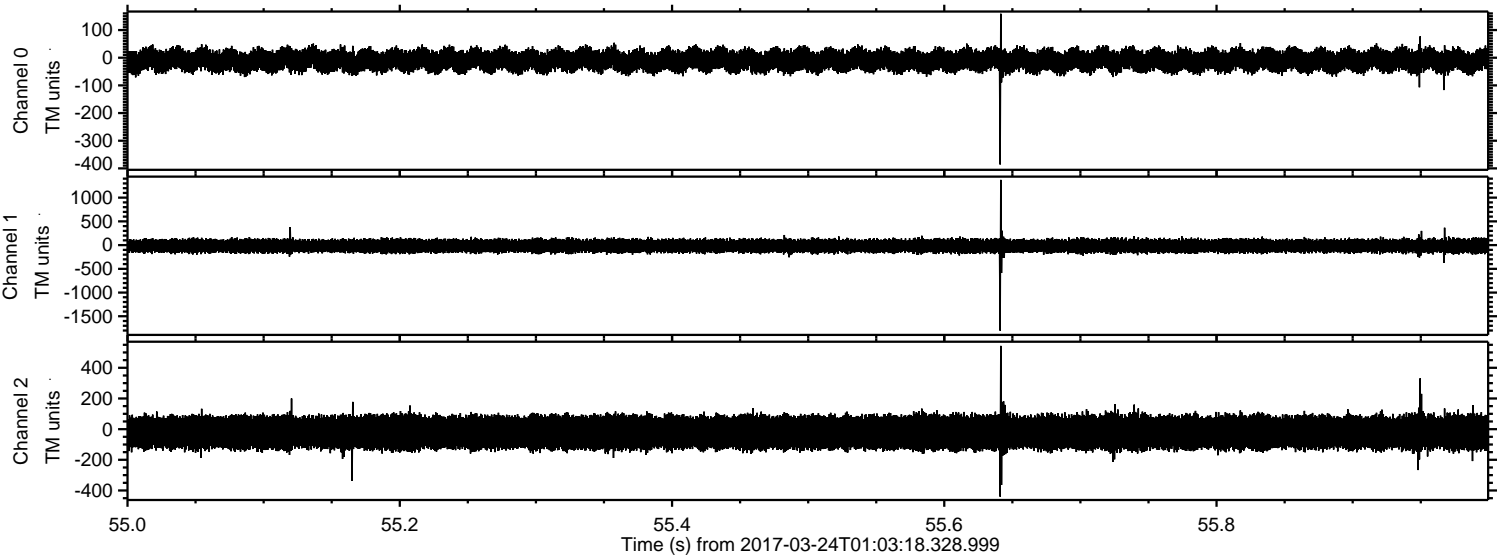

Processed Fri Mar 24 02:11:21 2017 by ELM ver.2012-10-06 from 001__elm20170324_010317__dat00.bin

