

ELMAVAN 3D WAVEFORMS (Measured data sampled at 50 kHz) 51000 packets of 144 samples from 2017-03-24T00:08:15.920.000.

Processed Fri Mar 24 01:15:52 2017 by ELM ver.2012-10-06 from 001\_\_elm20170324\_000814\_\_dat00.bin

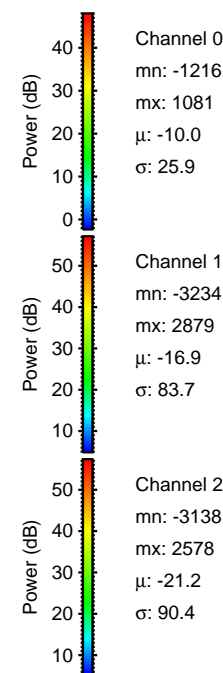
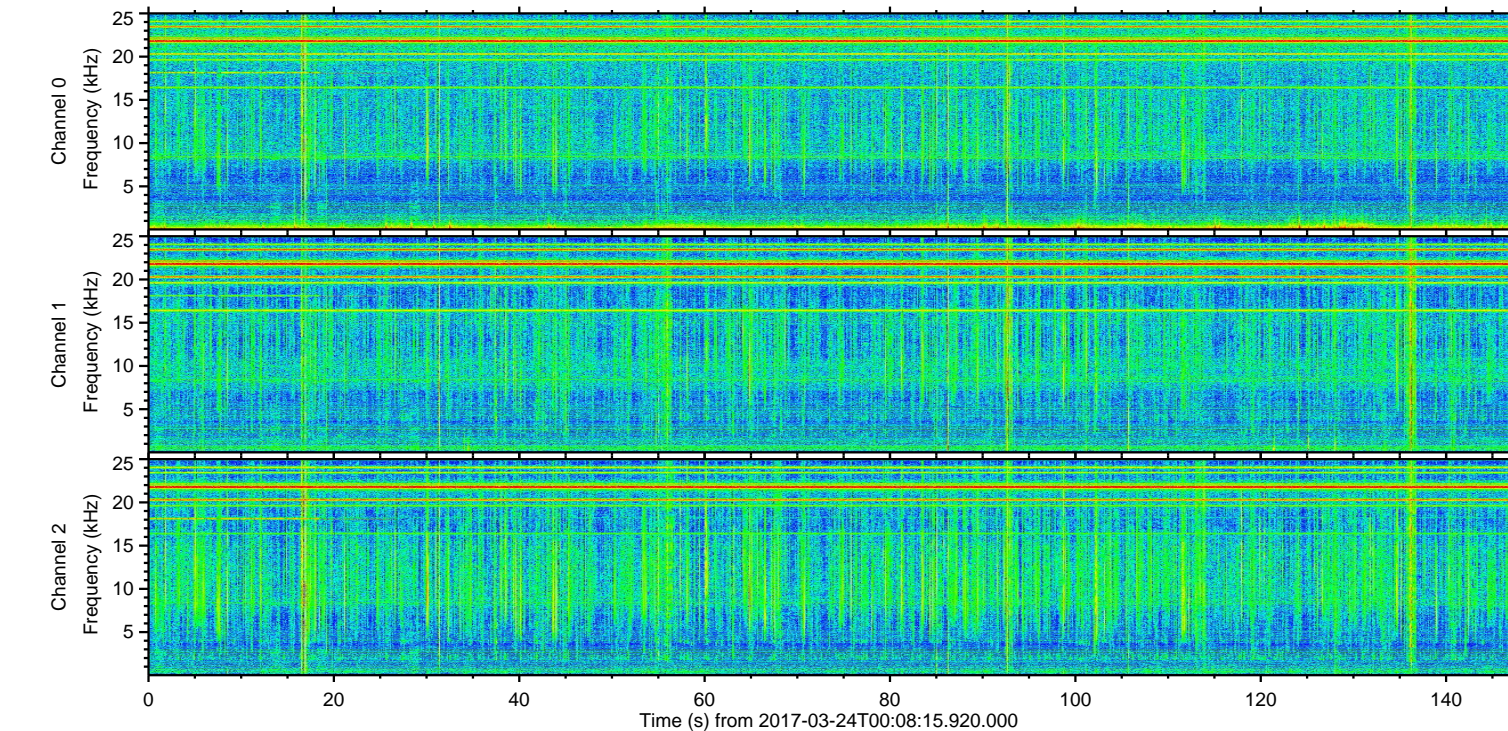
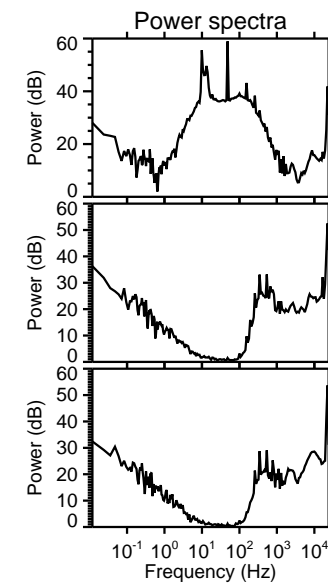
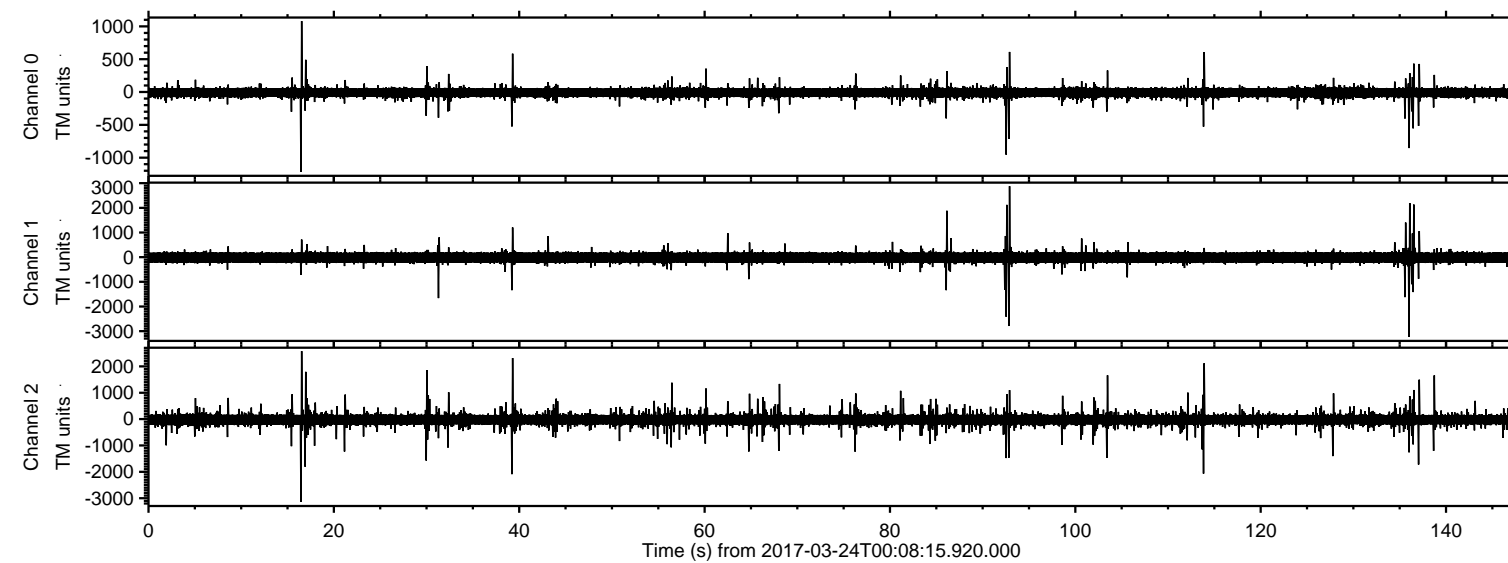

Channel 0  
mn: -1216  
mx: 1081  
 $\mu$ : -10.0  
 $\sigma$ : 25.9

Channel 1  
mn: -3234  
mx: 2879  
 $\mu$ : -16.9  
 $\sigma$ : 83.7

Channel 2  
mn: -3138  
mx: 2578  
 $\mu$ : -21.2  
 $\sigma$ : 90.4



ELMAVAN 3D WAVEFORMS (Measured data sampled at 50 kHz) 51000 packets of 144 samples from 2017-03-24T00:08:15.920.000. Part 137/147

Processed Fri Mar 24 01:16:03 2017 by ELM ver.2012-10-06 from 001\_\_elm20170324\_000814\_\_dat00.bin

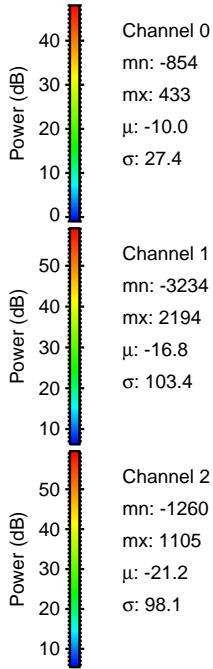
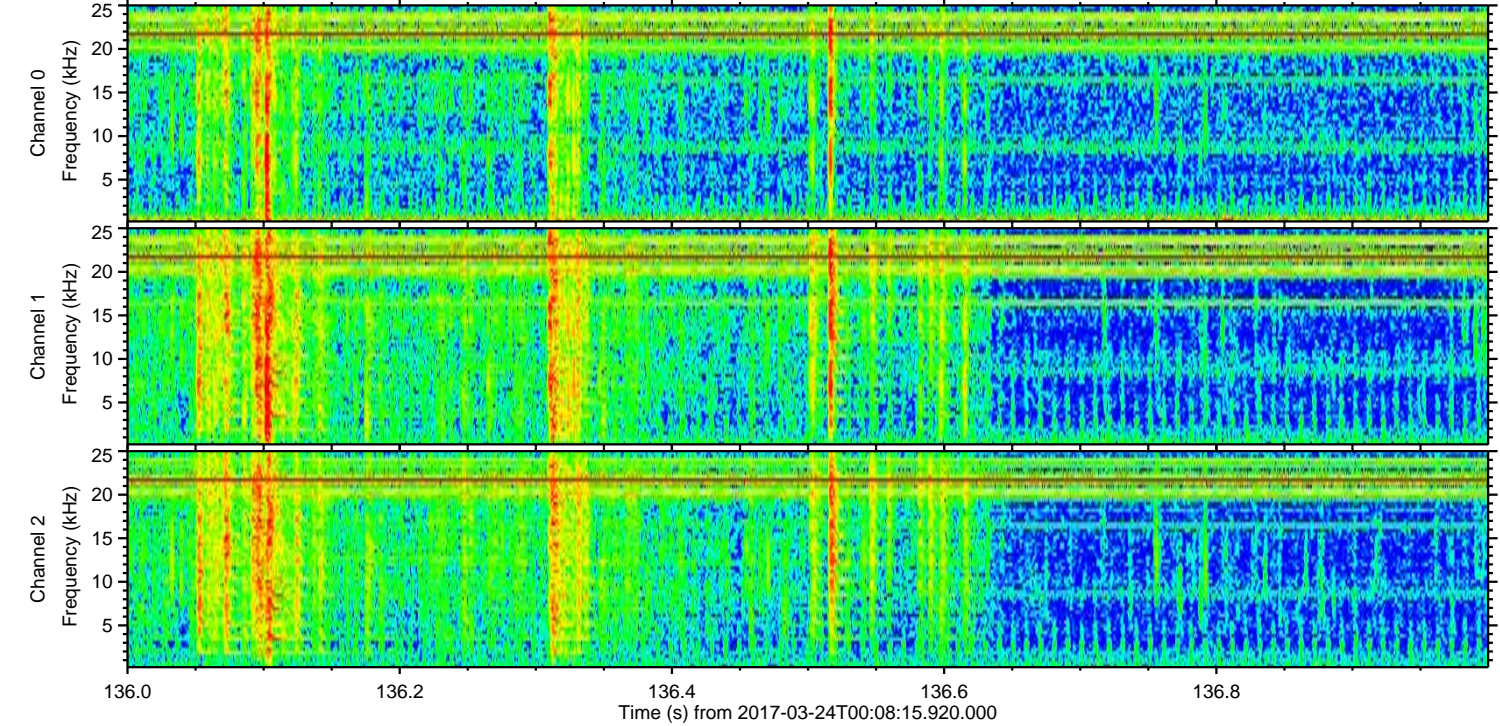
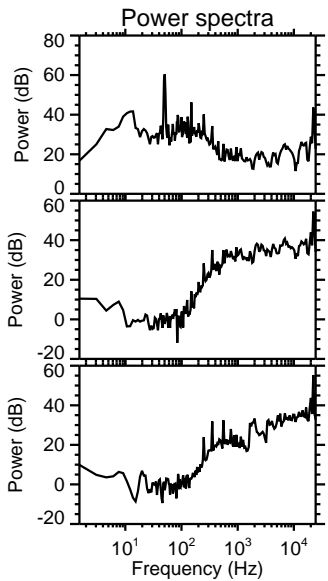
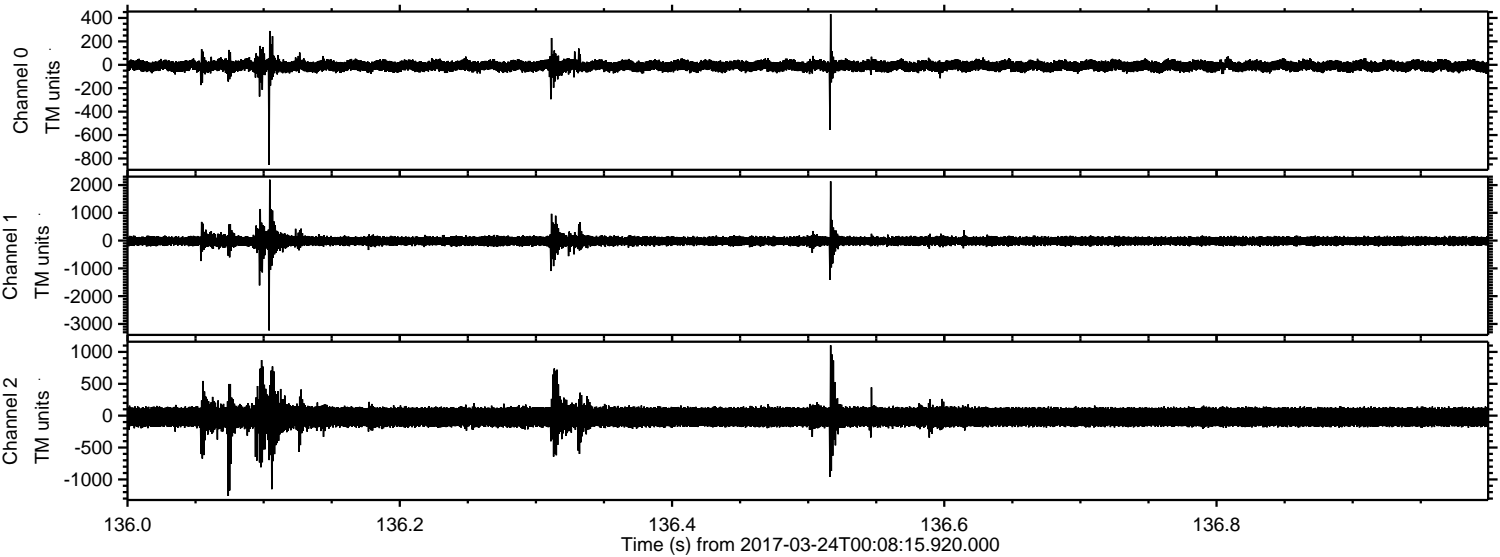



ELMAVAN 3D WAVEFORMS (Measured data sampled at 50 kHz) 51000 packets of 144 samples from 2017-03-24T00:08:15.920.000. Part 17/147

Processed Fri Mar 24 01:16:04 2017 by ELM ver.2012-10-06 from 001\_\_elm20170324\_000814\_\_dat00.bin

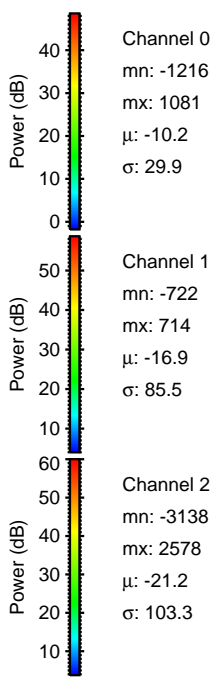
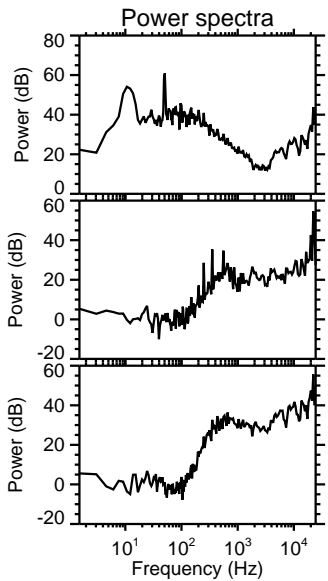
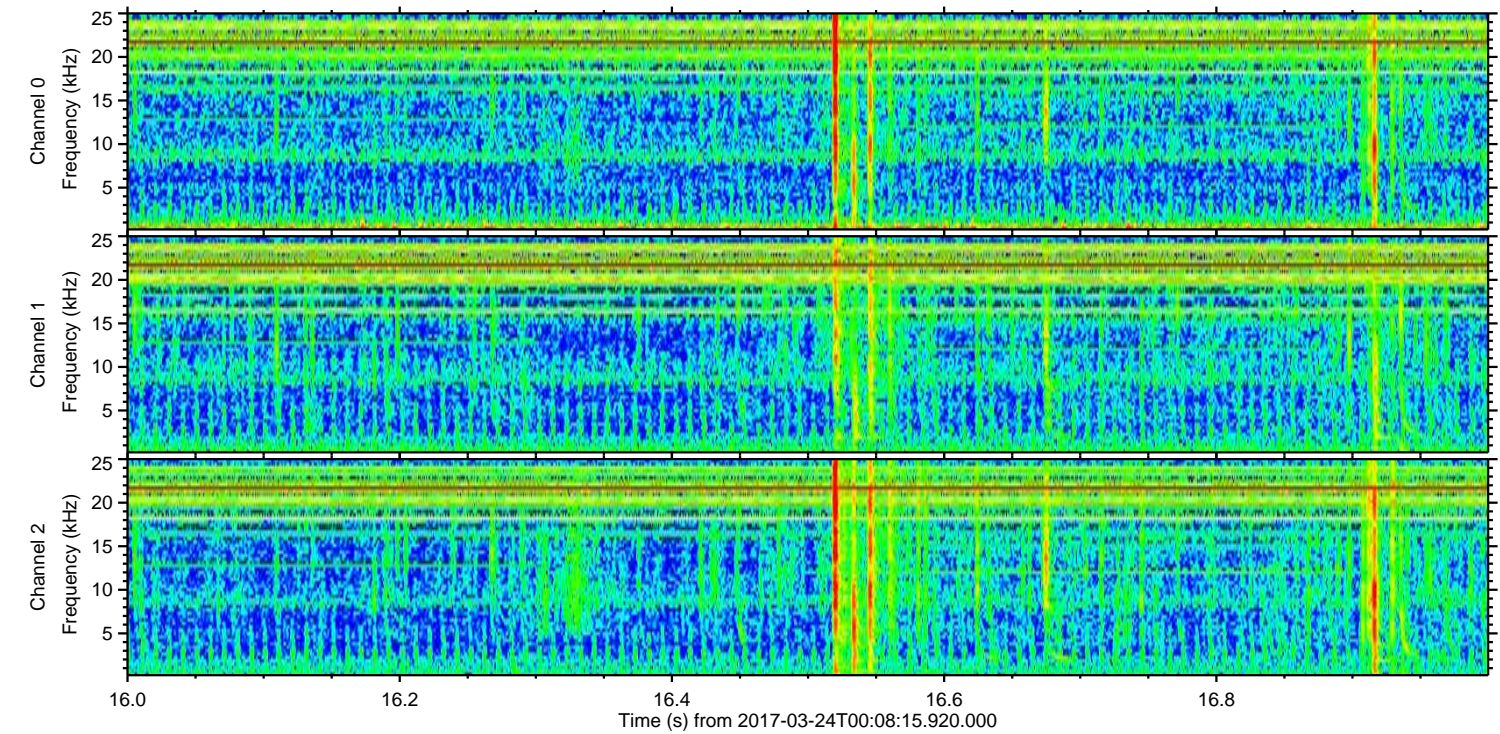
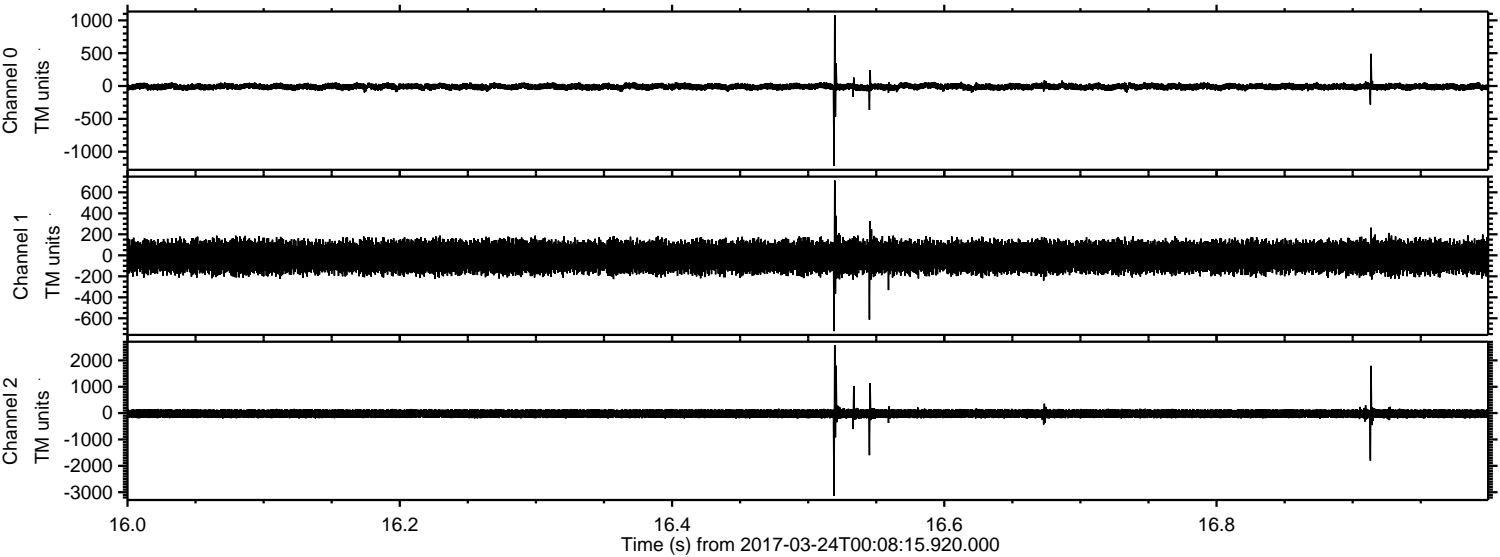



Processed Fri Mar 24 01:16:05 2017 by ELM ver.2012-10-06 from 001\_\_elm20170324\_000814\_\_dat00.bin

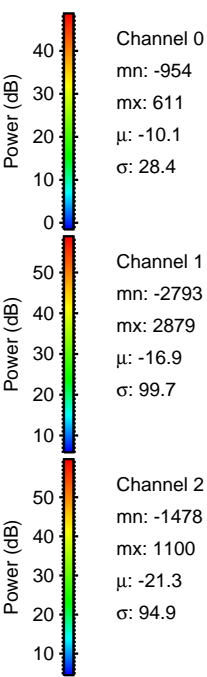
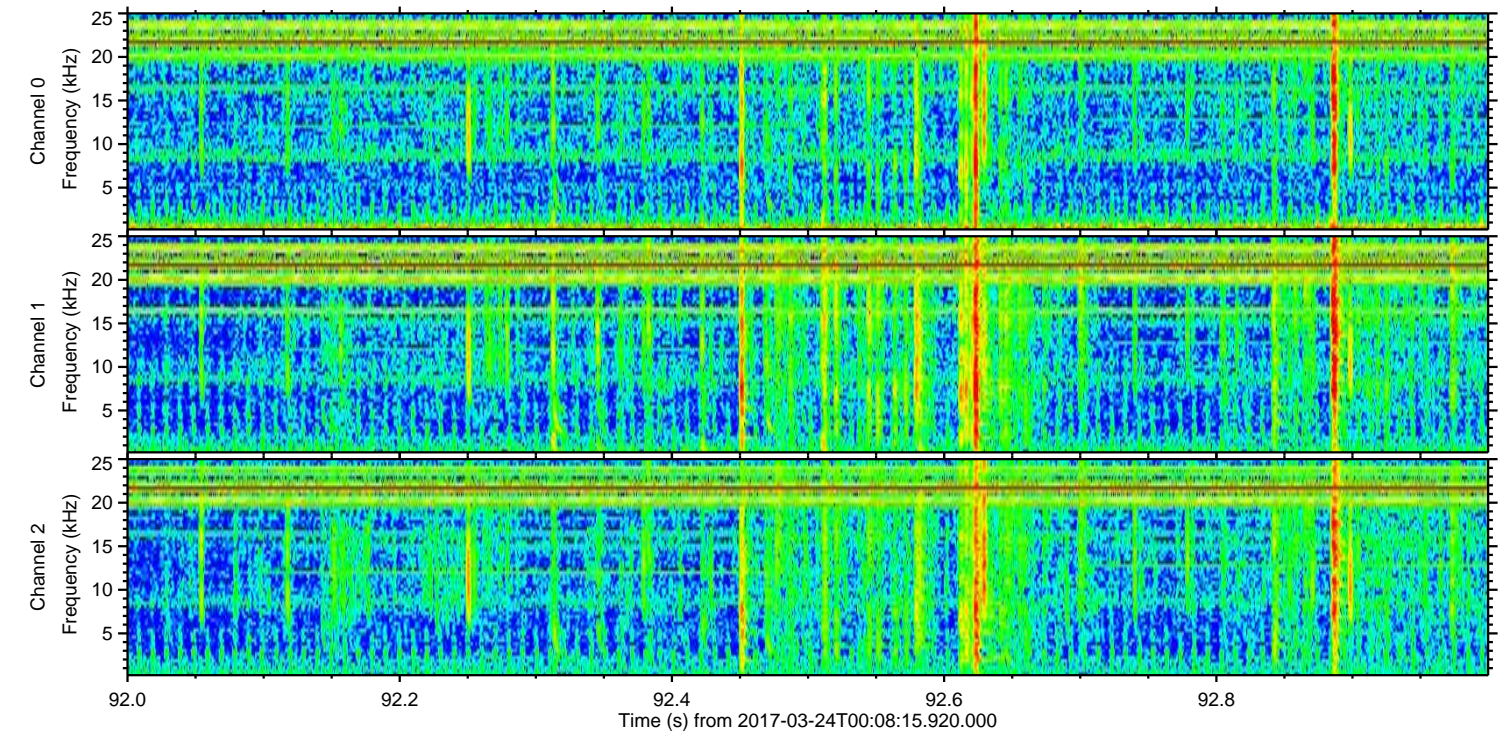
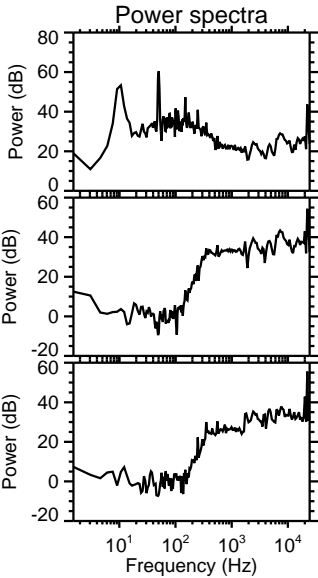
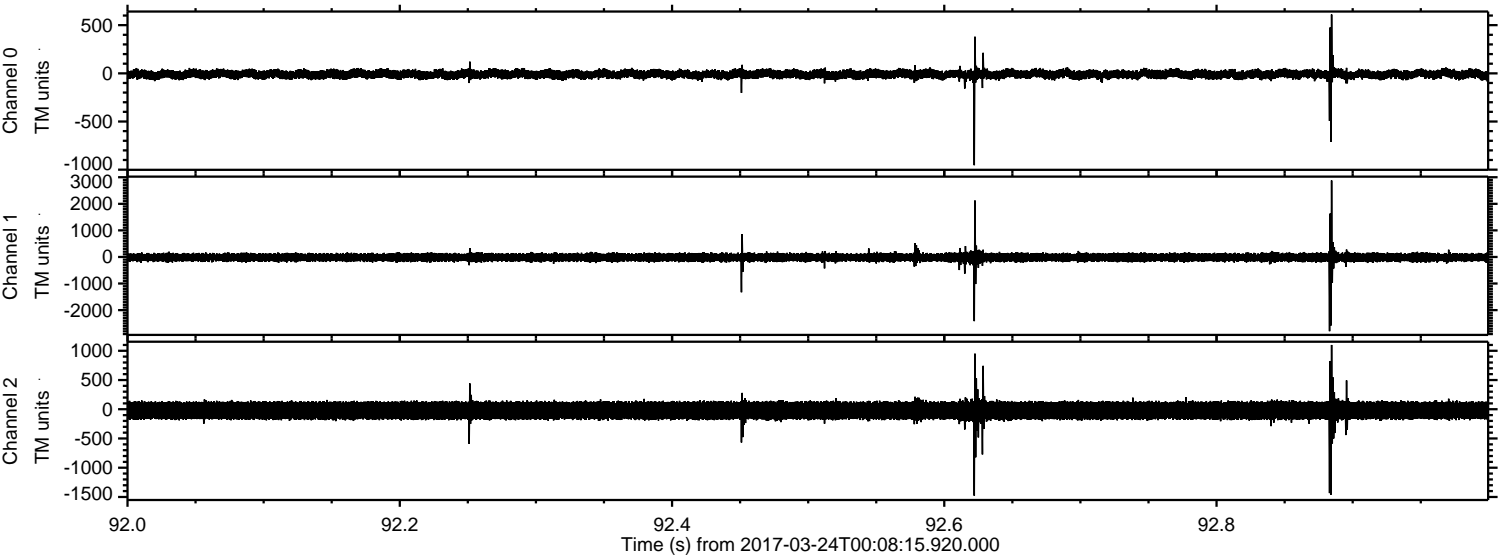

Channel 0  
mn: -954  
mx: 611  
 $\mu$ : -10.1  
 $\sigma$ : 28.4

Channel 1  
mn: -2793  
mx: 2879  
 $\mu$ : -16.9  
 $\sigma$ : 99.7

Channel 2  
mn: -1478  
mx: 1100  
 $\mu$ : -21.3  
 $\sigma$ : 94.9



Processed Fri Mar 24 01:16:06 2017 by ELM ver.2012-10-06 from 001\_\_elm20170324\_000814\_\_dat00.bin

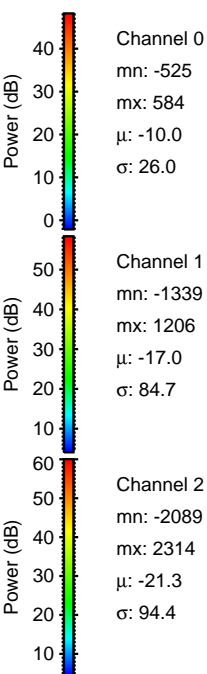
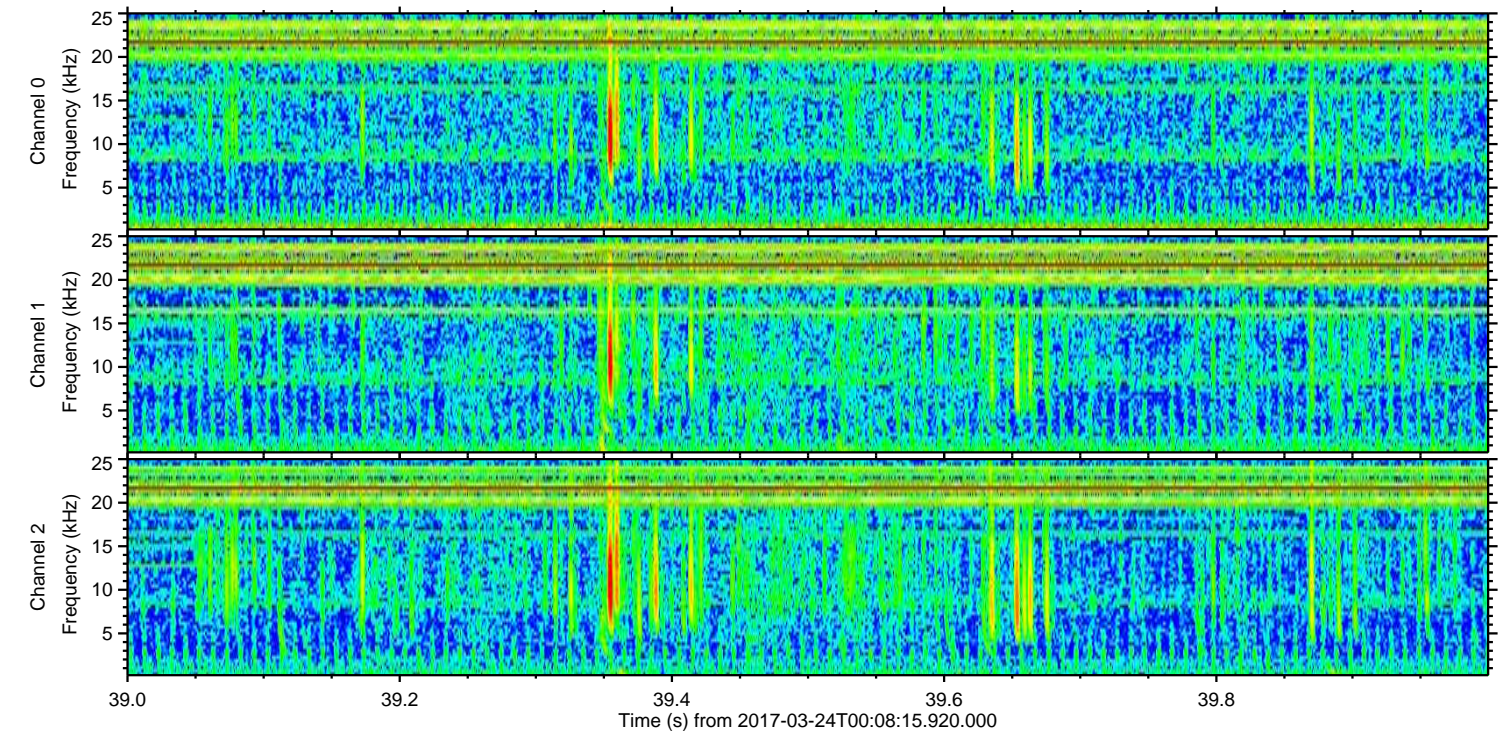
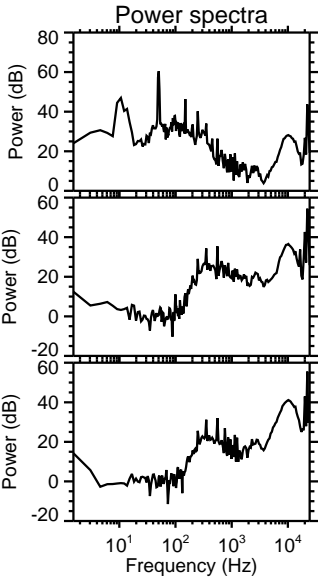
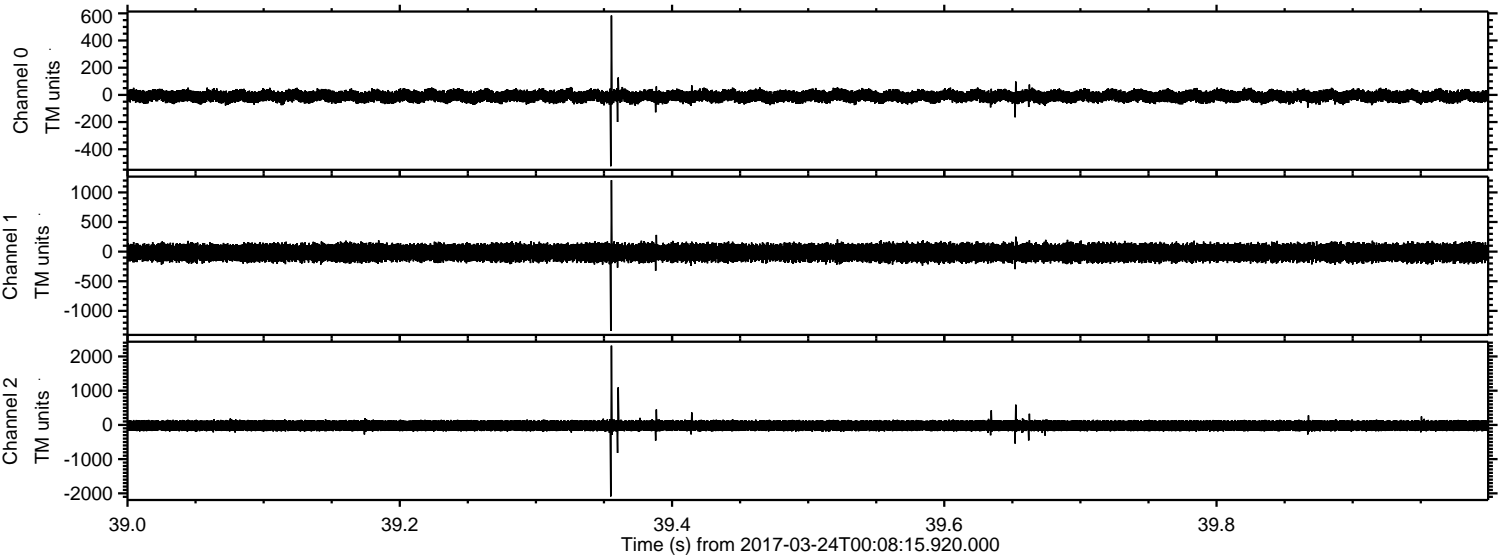

Channel 0  
mn: -525  
mx: 584  
 $\mu$ : -10.0  
 $\sigma$ : 26.0

Channel 1  
mn: -1339  
mx: 1206  
 $\mu$ : -17.0  
 $\sigma$ : 84.7

Channel 2  
mn: -2089  
mx: 2314  
 $\mu$ : -21.3  
 $\sigma$ : 94.4



ELMAVAN 3D WAVEFORMS (Measured data sampled at 50 kHz) 51000 packets of 144 samples from 2017-03-24T00:08:15.920.000. Part 114/147

Processed Fri Mar 24 01:16:07 2017 by ELM ver.2012-10-06 from 001\_\_elm20170324\_000814\_\_dat00.bin

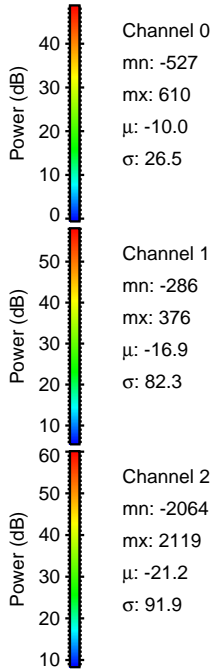
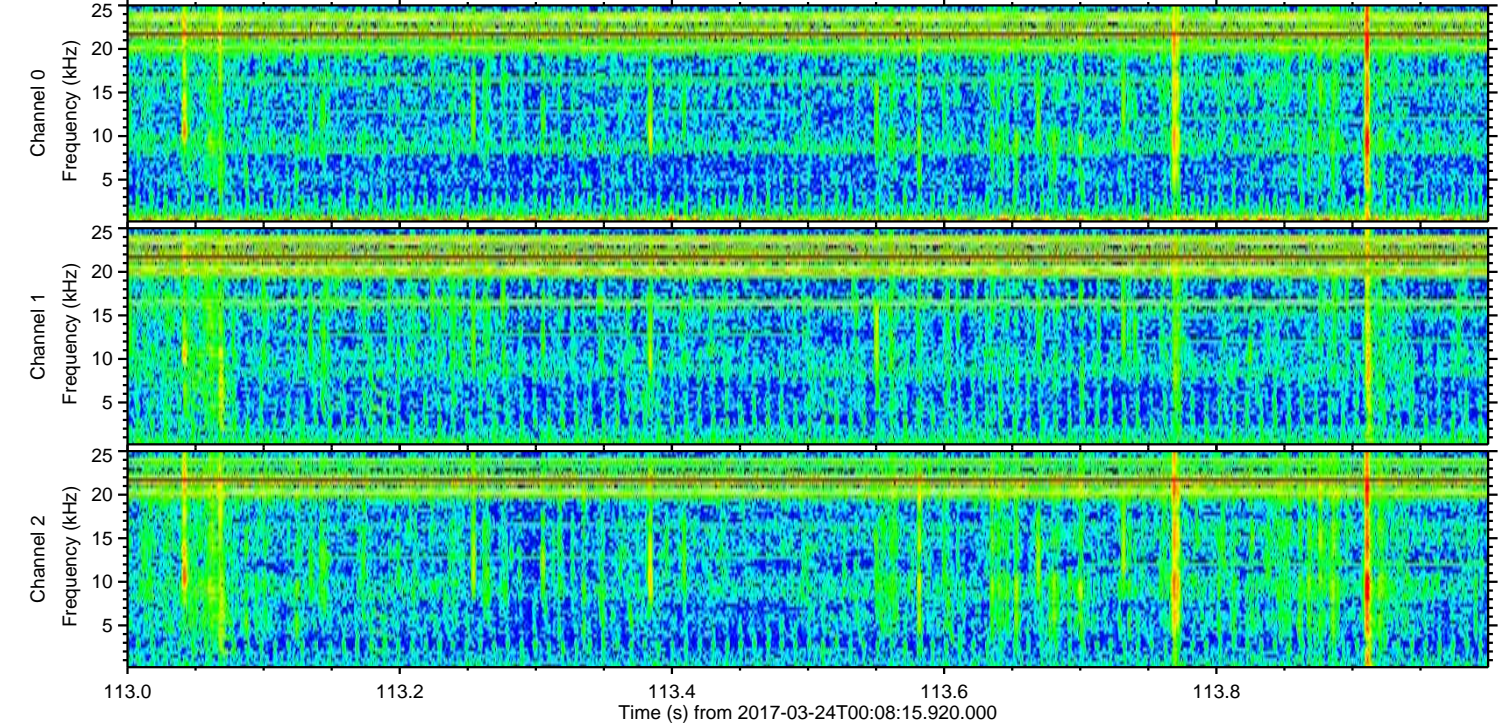
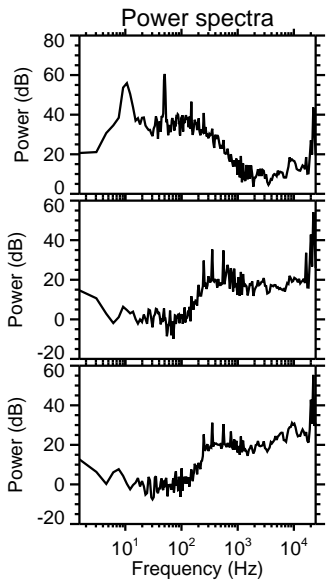
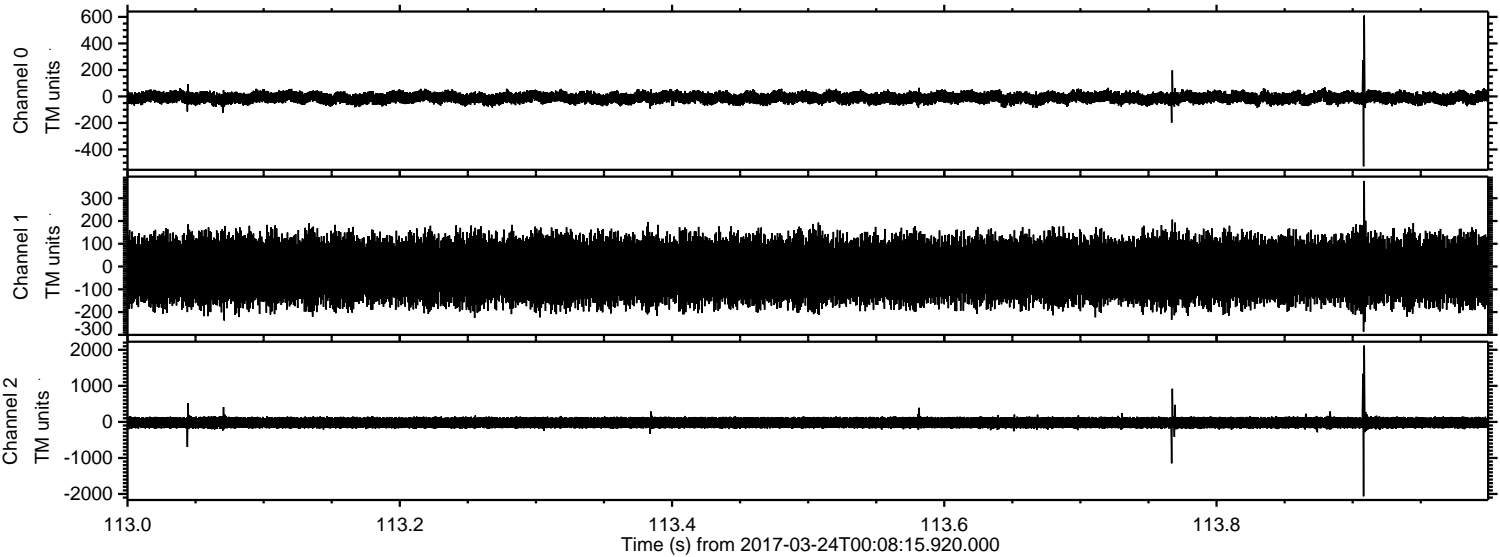



Processed Fri Mar 24 01:16:08 2017 by ELM ver.2012-10-06 from 001\_\_elm20170324\_000814\_\_dat00.bin

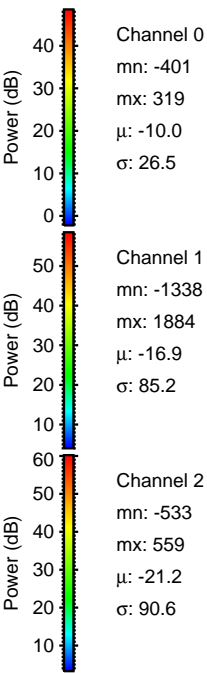
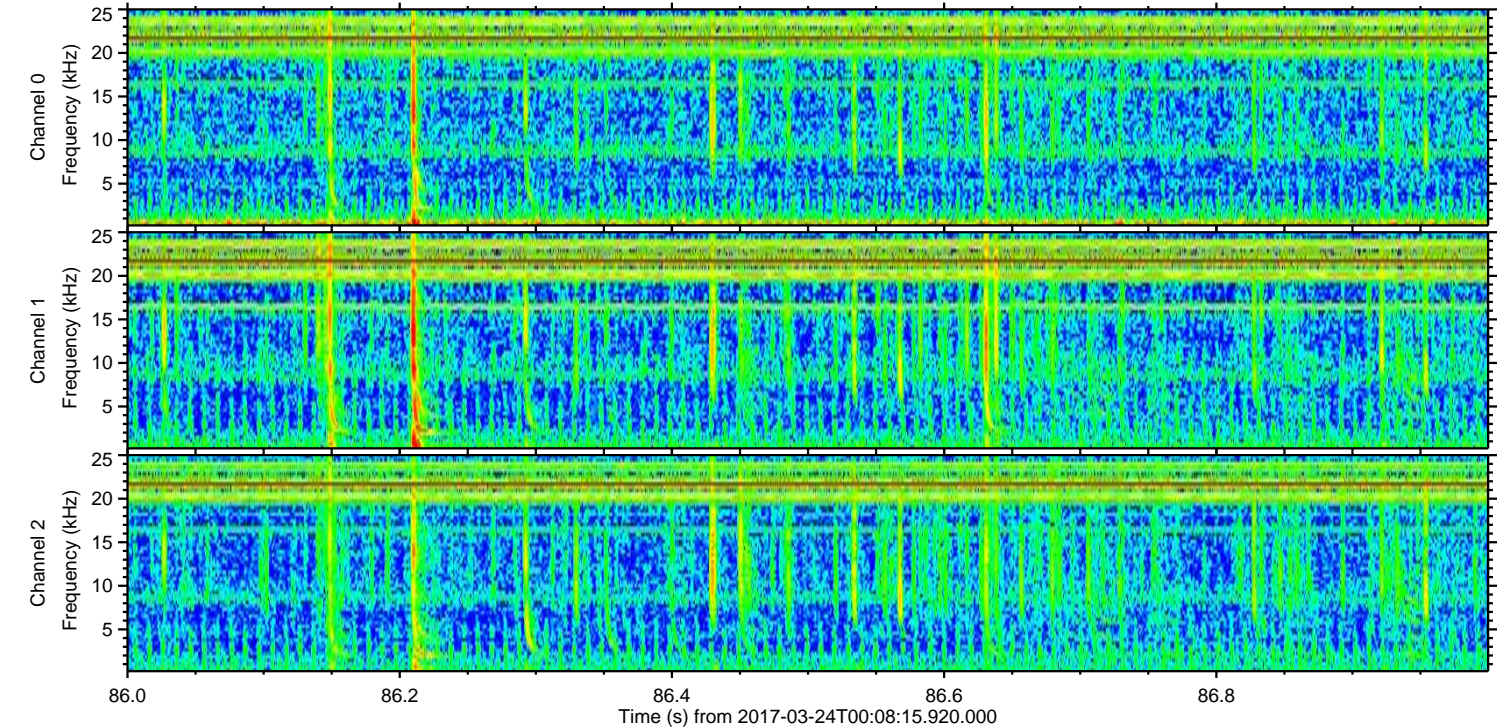
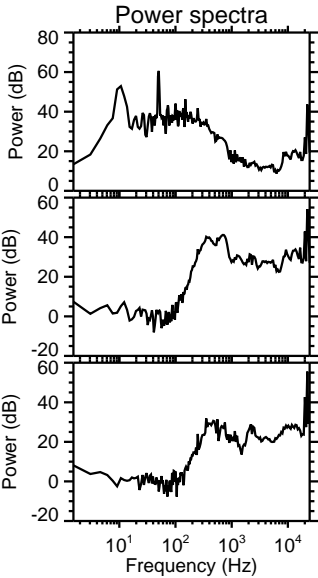
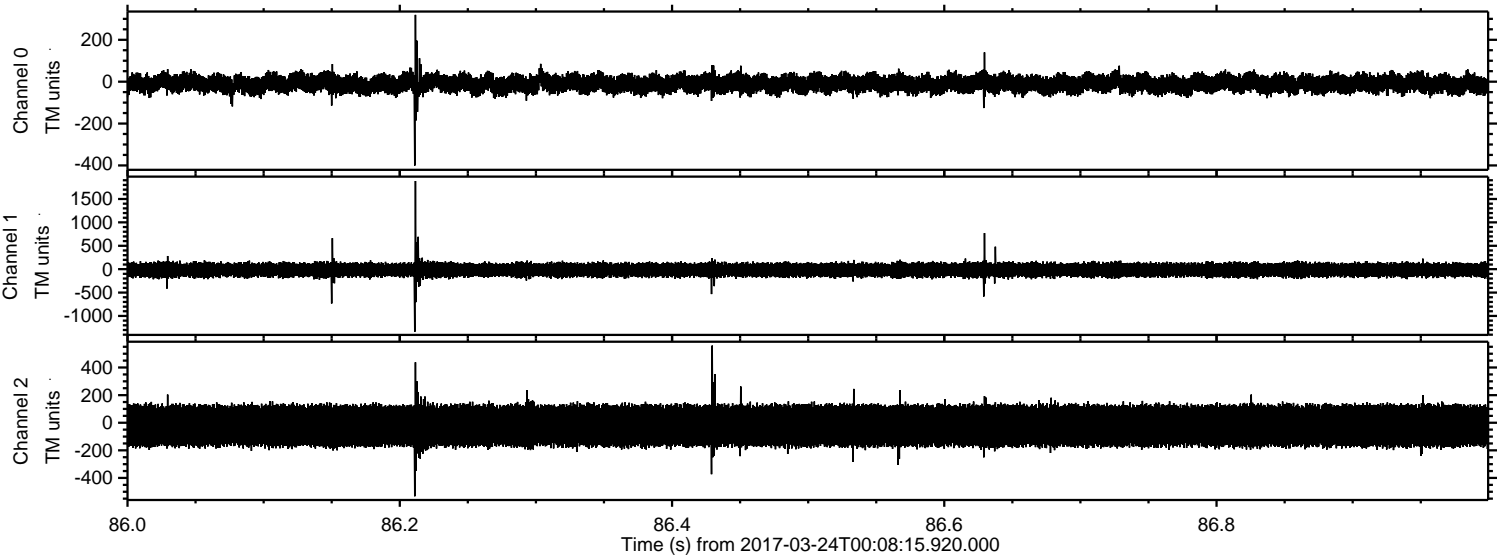



ELMAVAN 3D WAVEFORMS (Measured data sampled at 50 kHz) 51000 packets of 144 samples from 2017-03-24T00:08:15.920.000. Part 31/147

Processed Fri Mar 24 01:16:09 2017 by ELM ver.2012-10-06 from 001\_\_elm20170324\_000814\_\_dat00.bin

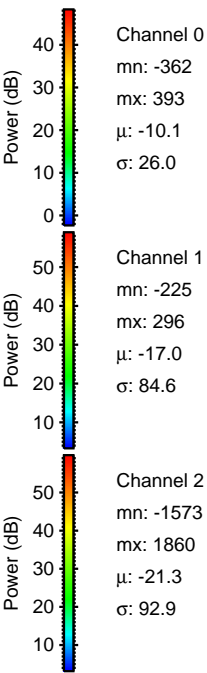
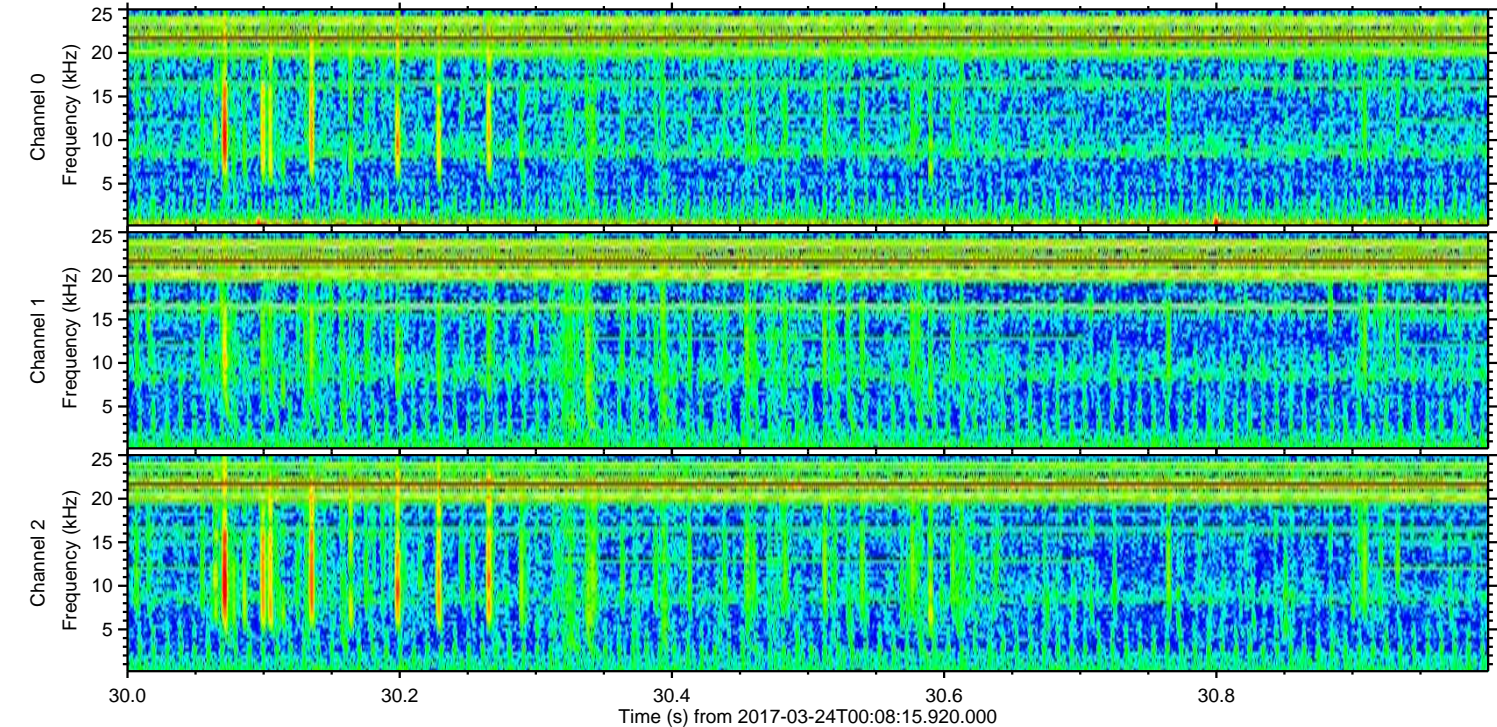
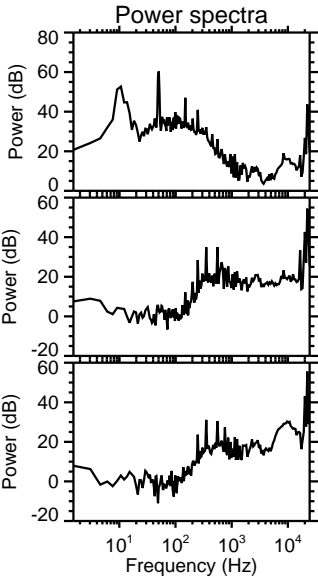
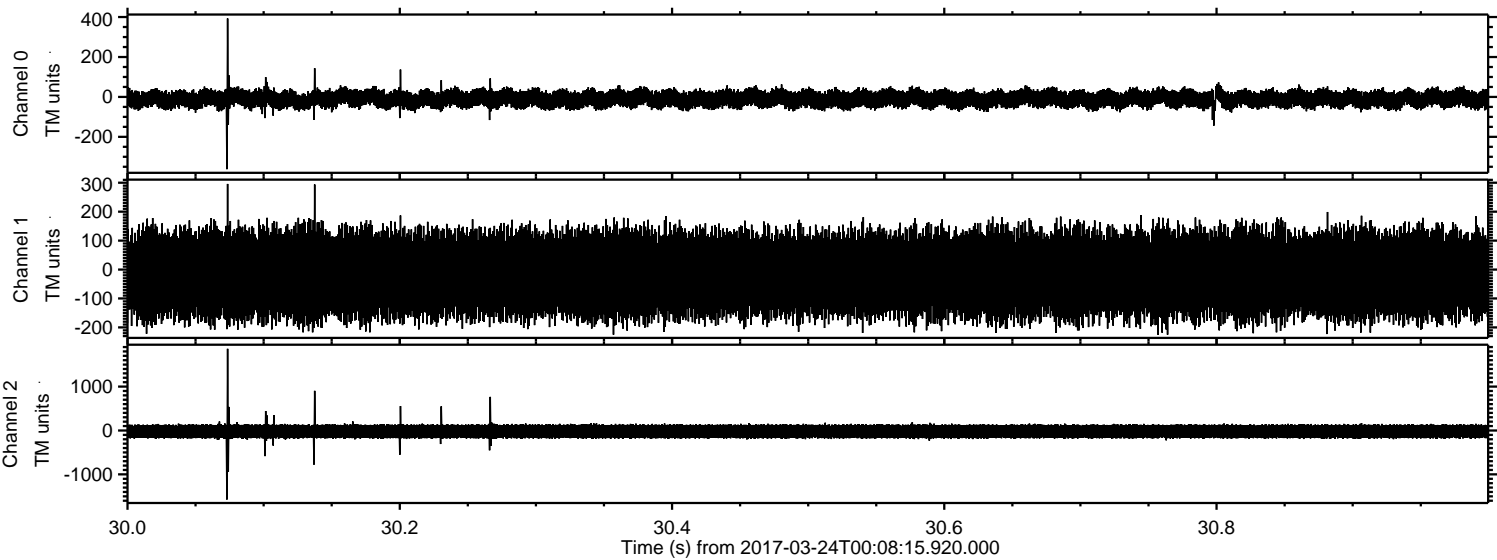



ELMAVAN 3D WAVEFORMS (Measured data sampled at 50 kHz) 51000 packets of 144 samples from 2017-03-24T00:08:15.920.000. Part 138/147

Processed Fri Mar 24 01:16:10 2017 by ELM ver.2012-10-06 from 001\_\_elm20170324\_000814\_\_dat00.bin

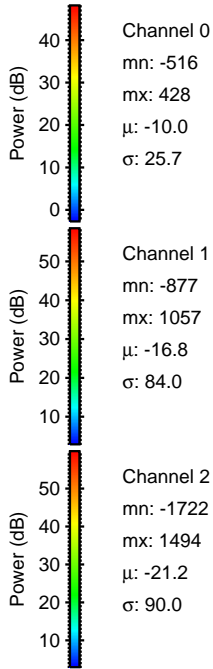
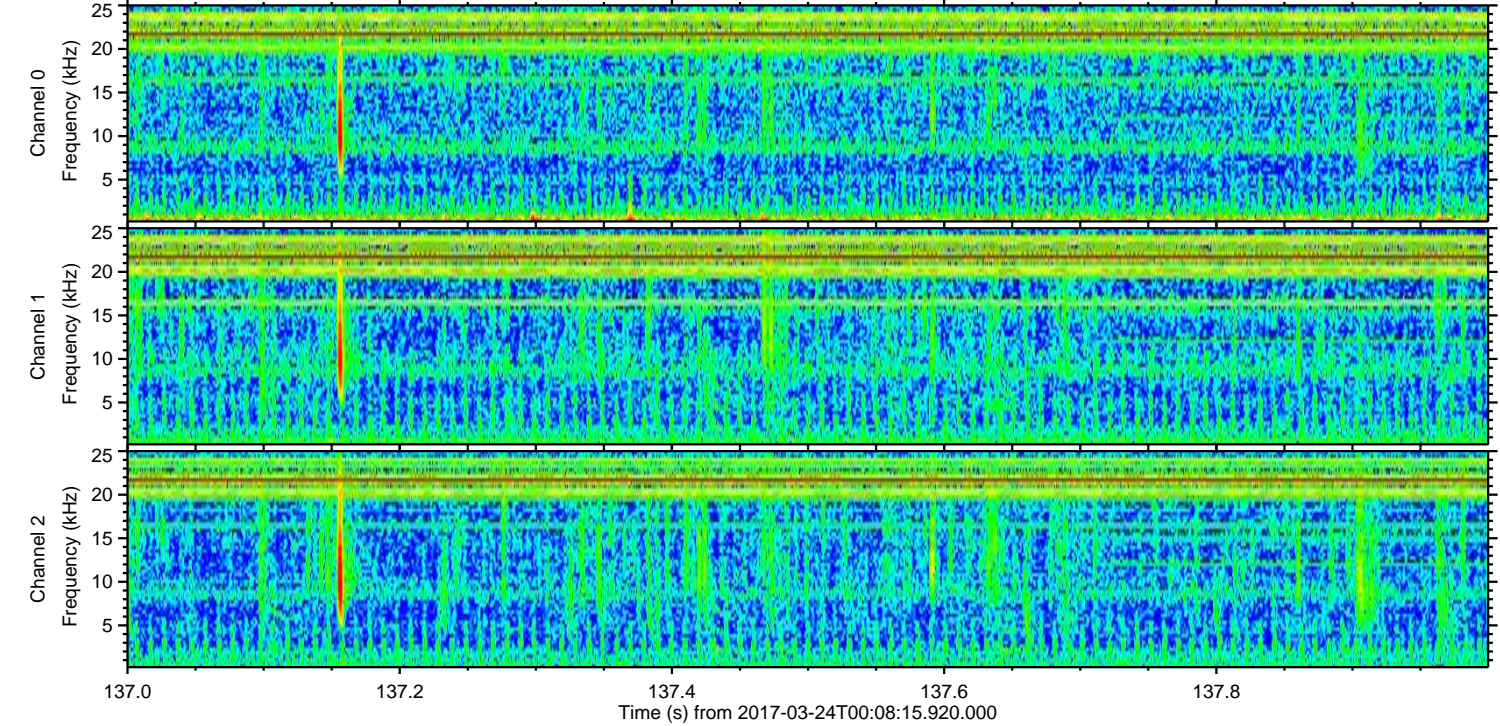
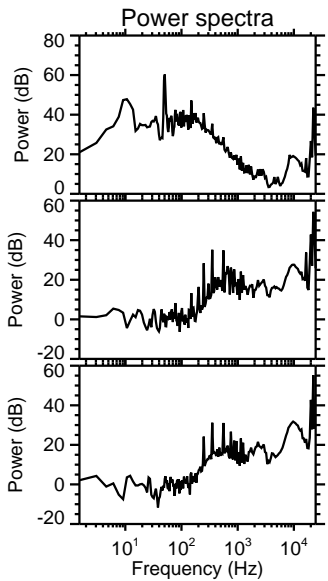
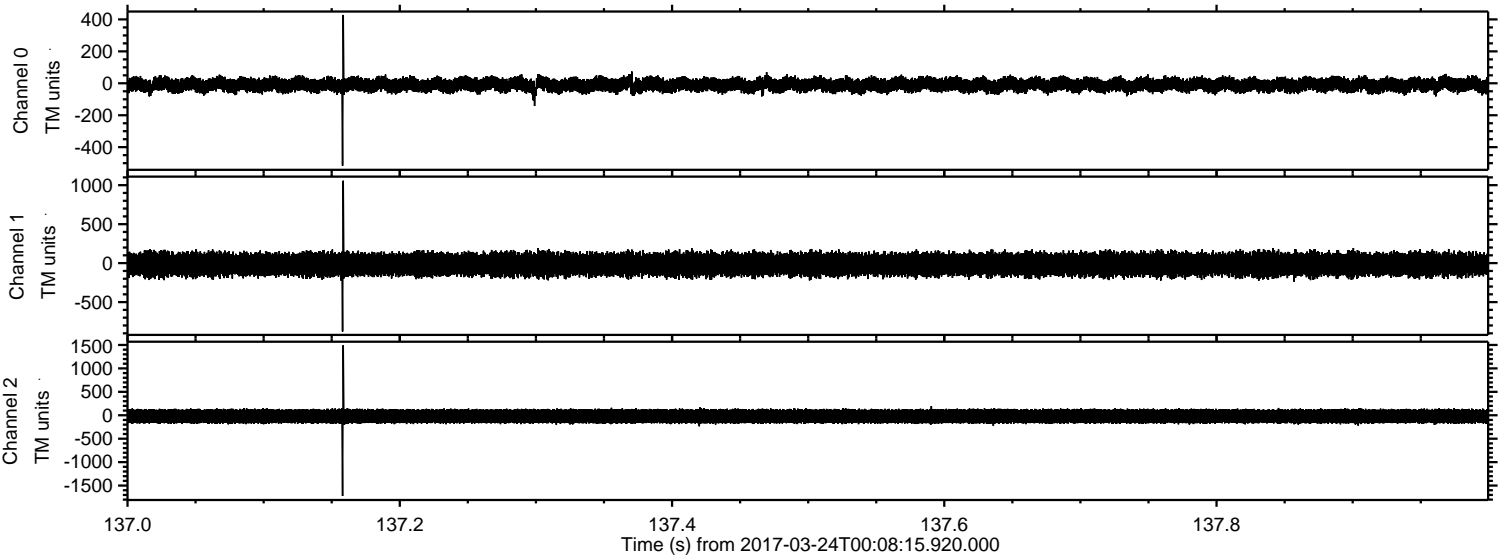

Channel 0  
mn: -516  
mx: 428  
 $\mu$ : -10.0  
 $\sigma$ : 25.7

Channel 1  
mn: -877  
mx: 1057  
 $\mu$ : -16.8  
 $\sigma$ : 84.0

Channel 2  
mn: -1722  
mx: 1494  
 $\mu$ : -21.2  
 $\sigma$ : 90.0



ELMAVAN 3D WAVEFORMS (Measured data sampled at 50 kHz) 51000 packets of 144 samples from 2017-03-24T00:08:15.920.000. Part 104/147

Processed Fri Mar 24 01:16:11 2017 by ELM ver.2012-10-06 from 001\_\_elm20170324\_000814\_\_dat00.bin

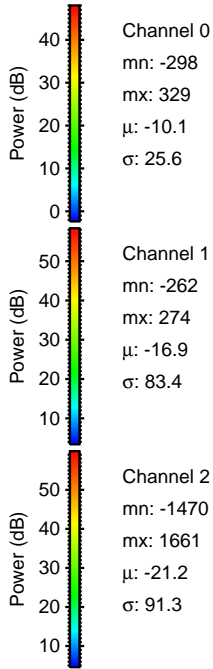
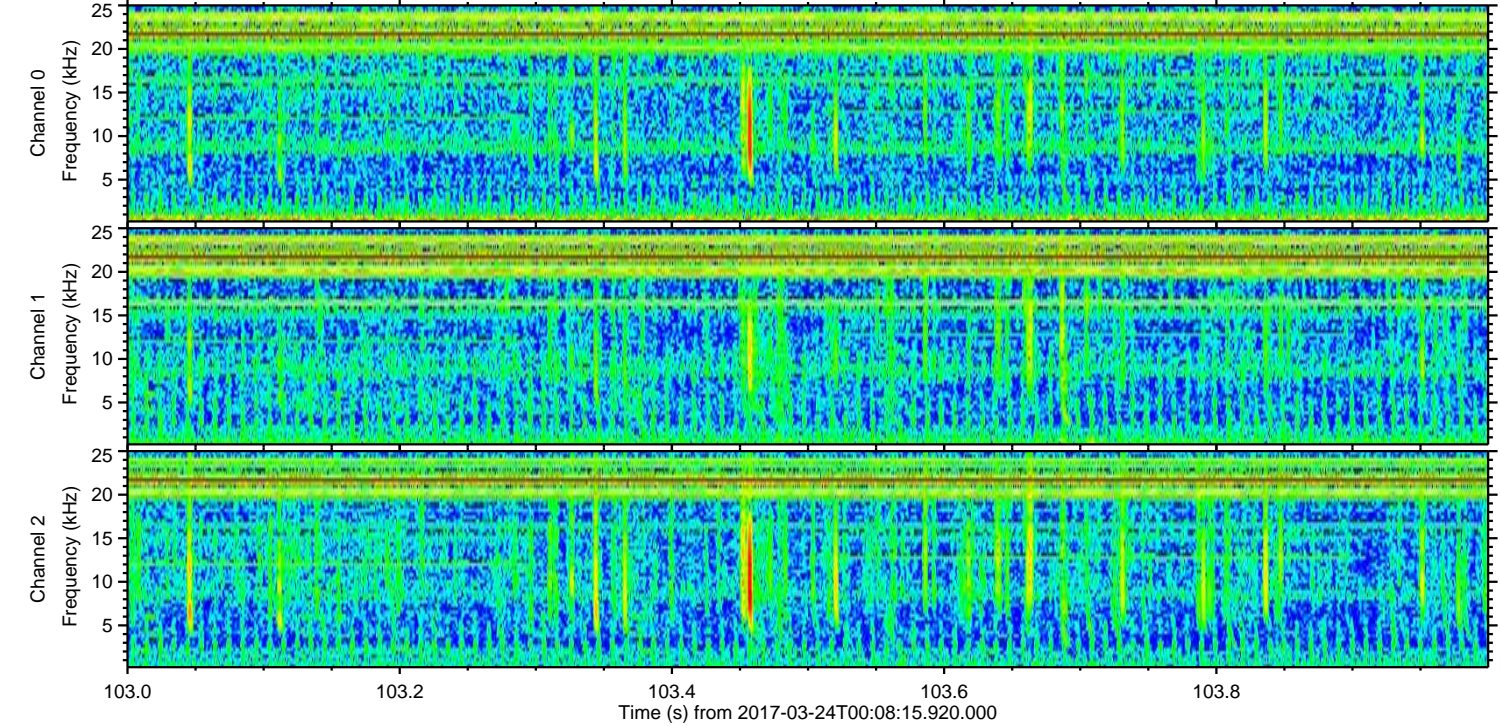
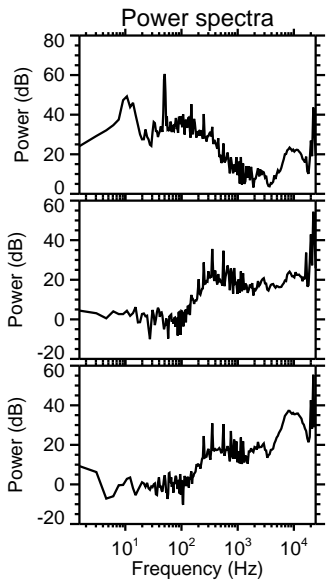
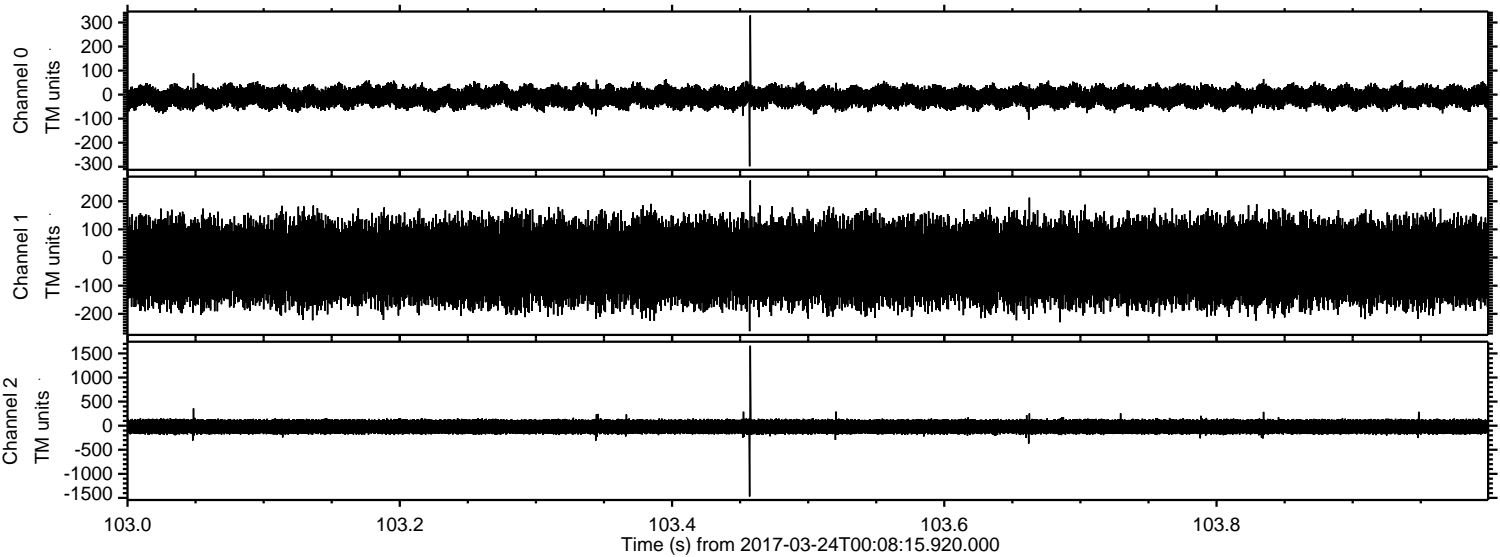

Channel 0  
mn: -298  
mx: 329  
 $\mu$ : -10.1  
 $\sigma$ : 25.6

Channel 1  
mn: -262  
mx: 274  
 $\mu$ : -16.9  
 $\sigma$ : 83.4

Channel 2  
mn: -1470  
mx: 1661  
 $\mu$ : -21.2  
 $\sigma$ : 91.3



ELMAVAN 3D WAVEFORMS (Measured data sampled at 50 kHz) 51000 packets of 144 samples from 2017-03-24T00:08:15.920.000. Part 146/147

