

# ELMAVAN 3D WAVEFORMS (Measured data sampled at 50 kHz) 51000 packets of 144 samples from 2017-03-23T20:58:07.704.000.

Processed Thu Mar 23 22:05:58 2017 by ELM ver.2012-10-06 from 001\_\_elm20170323\_205806\_\_dat00.bin

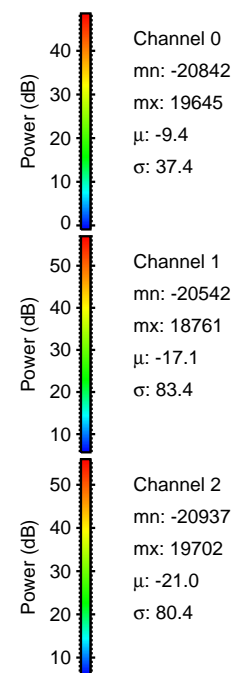

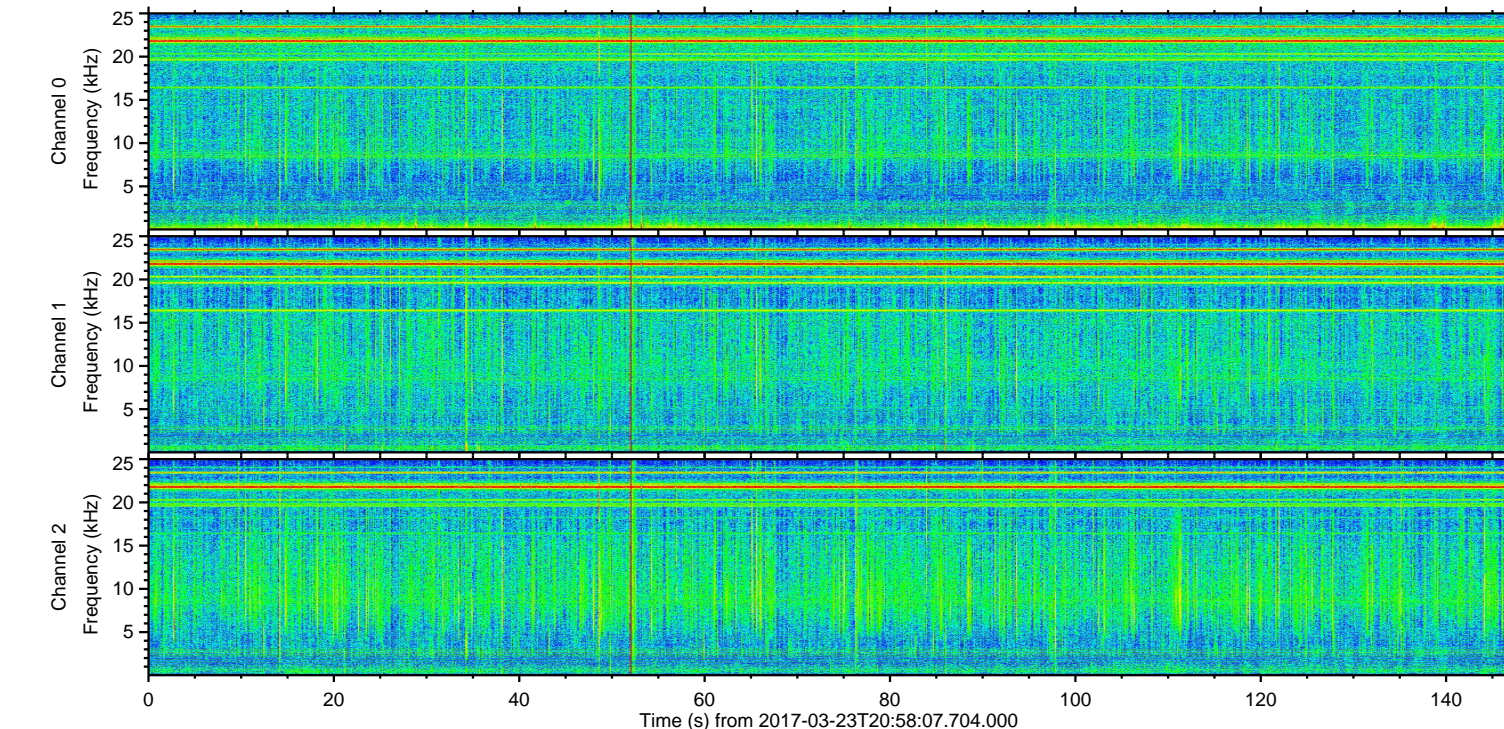
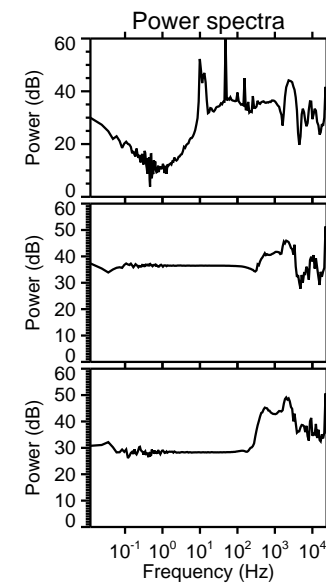
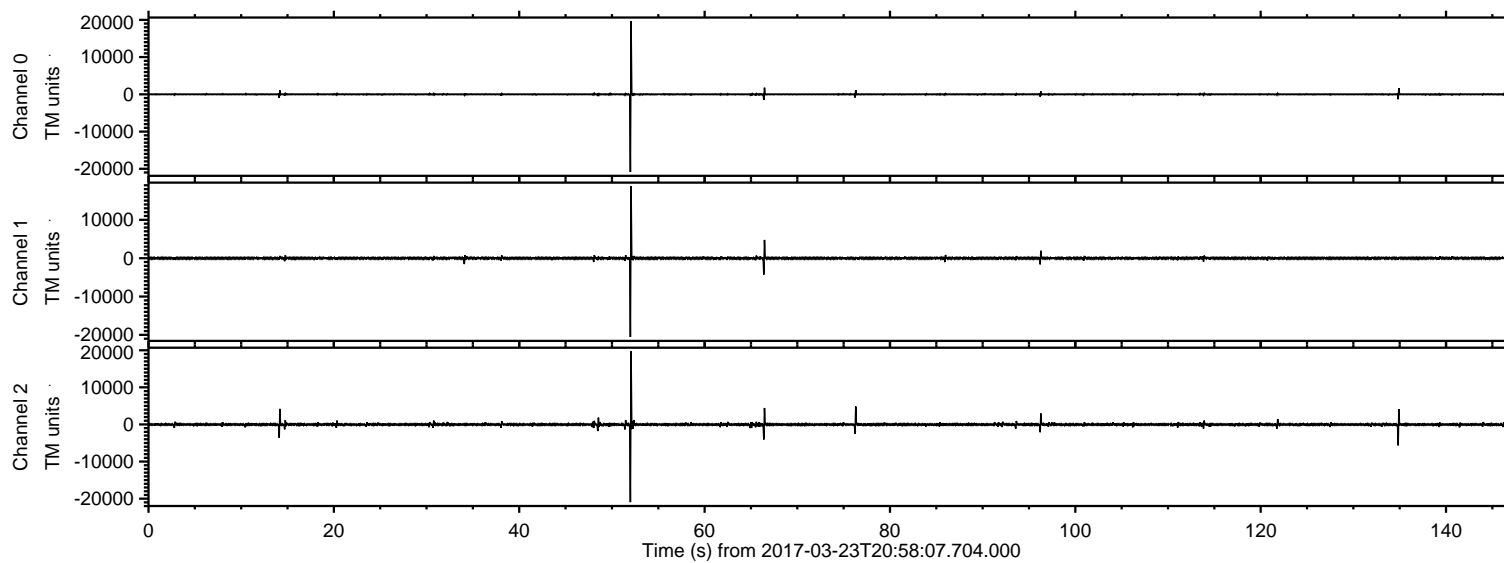

ELMAVAN 3D WAVEFORMS (Measured data sampled at 50 kHz) 51000 packets of 144 samples from 2017-03-23T20:58:07.704.000. Part 53/147

Processed Thu Mar 23 22:06:14 2017 by ELM ver.2012-10-06 from 001\_\_elm20170323\_205806\_\_dat00.bin

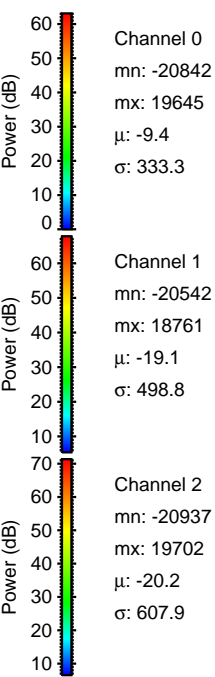
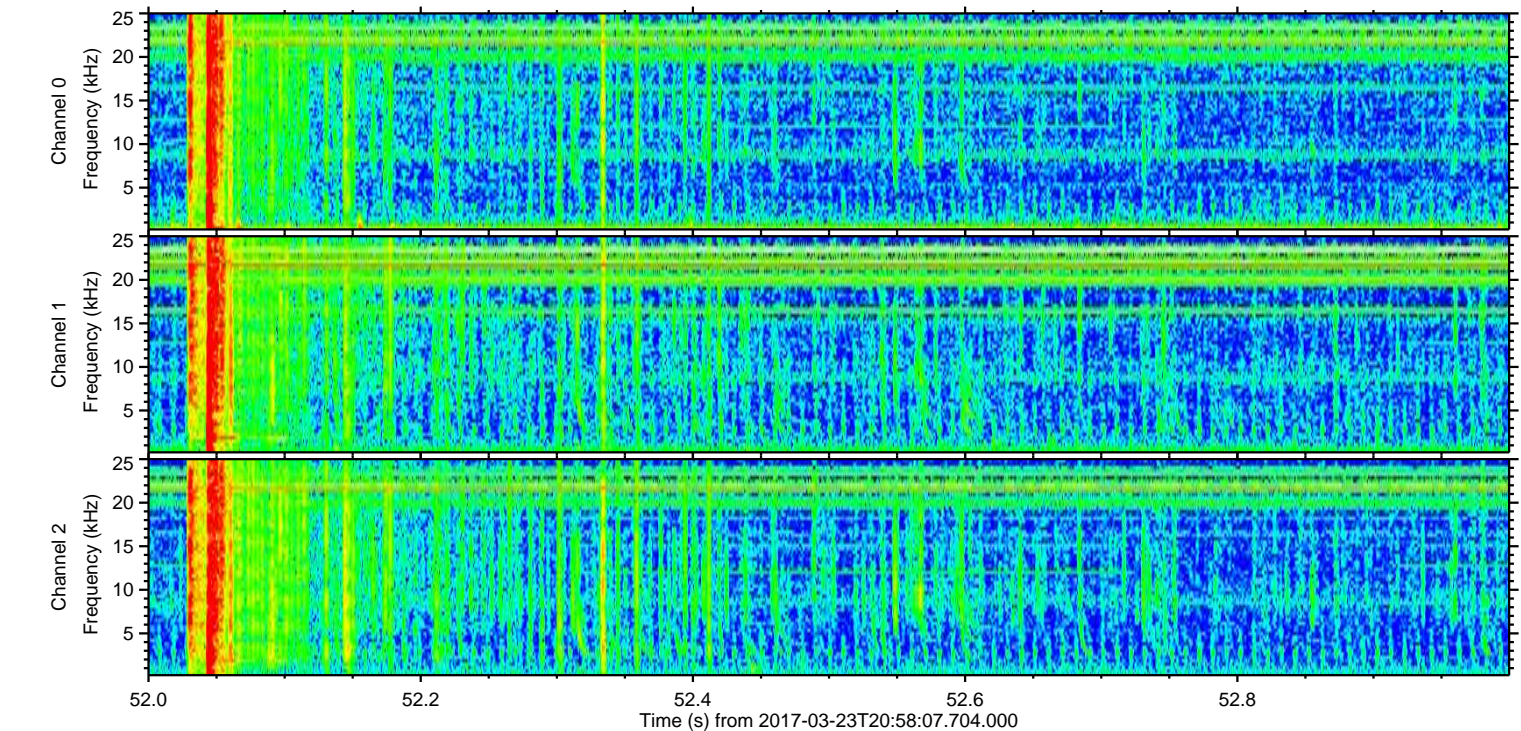
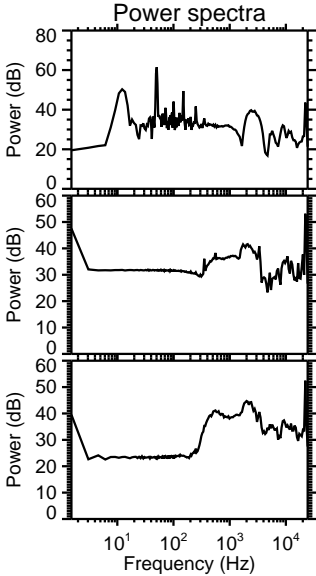
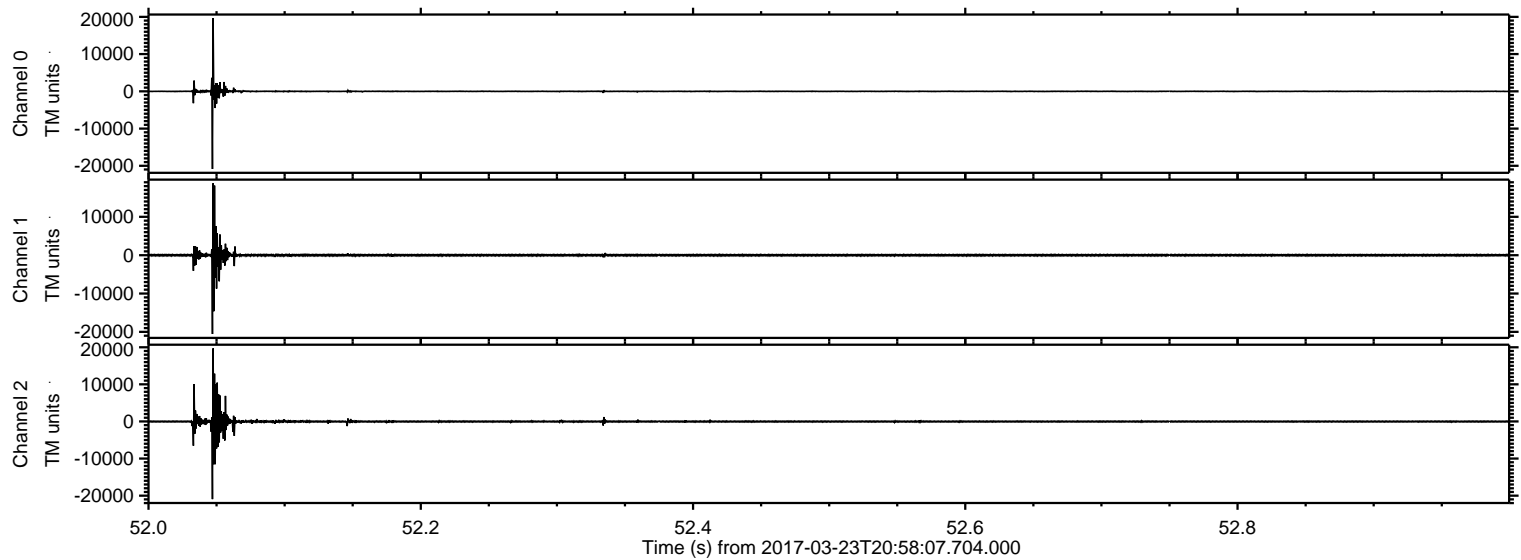



ELMAVAN 3D WAVEFORMS (Measured data sampled at 50 kHz) 51000 packets of 144 samples from 2017-03-23T20:58:07.704.000. Part 135/147

Processed Thu Mar 23 22:06:16 2017 by ELM ver.2012-10-06 from 001\_\_elm20170323\_205806\_\_dat00.bin

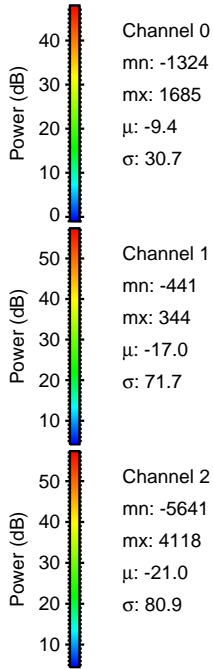
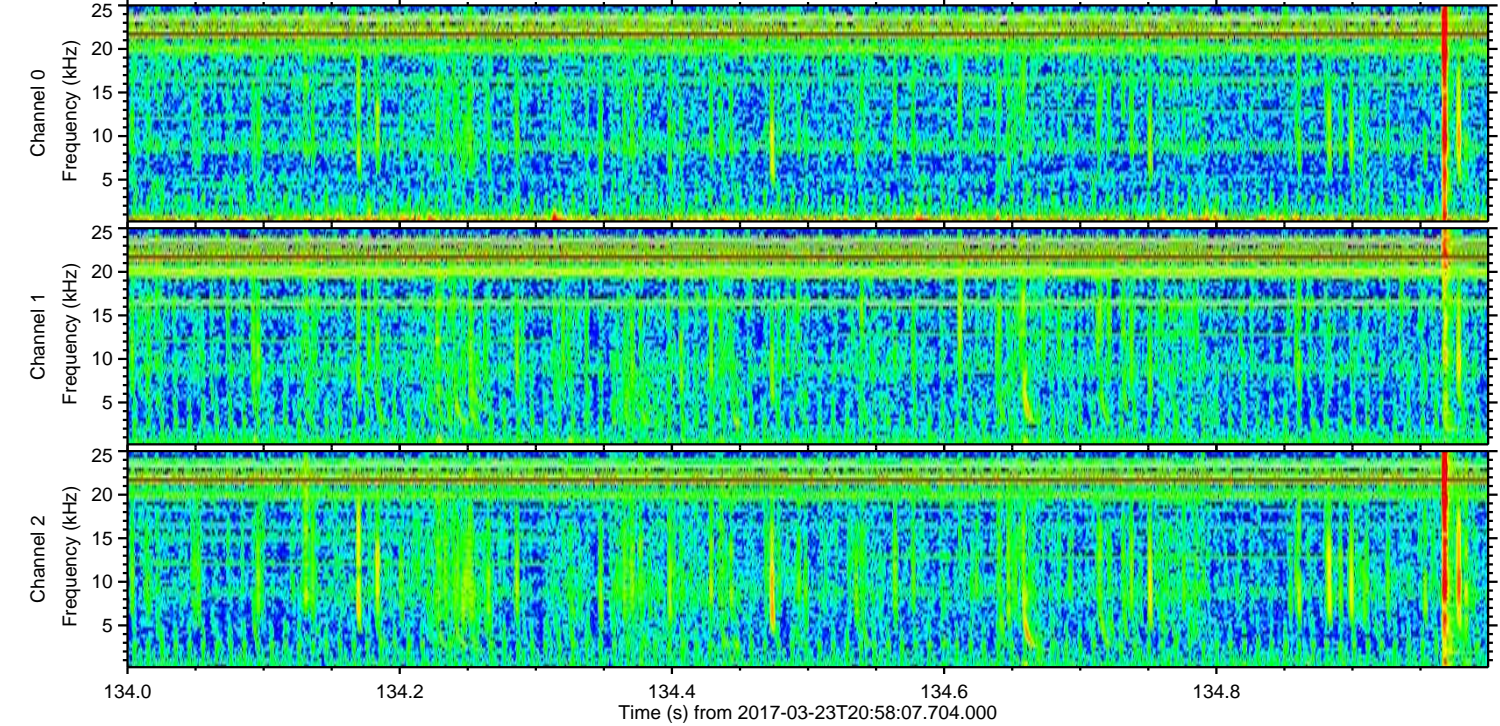
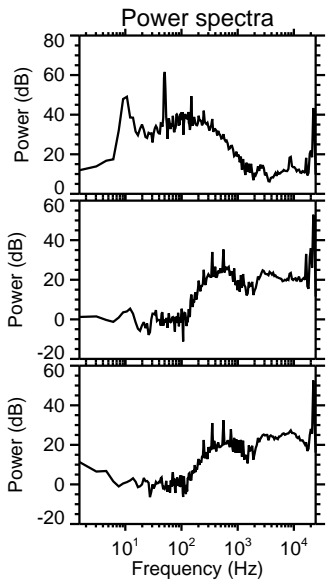
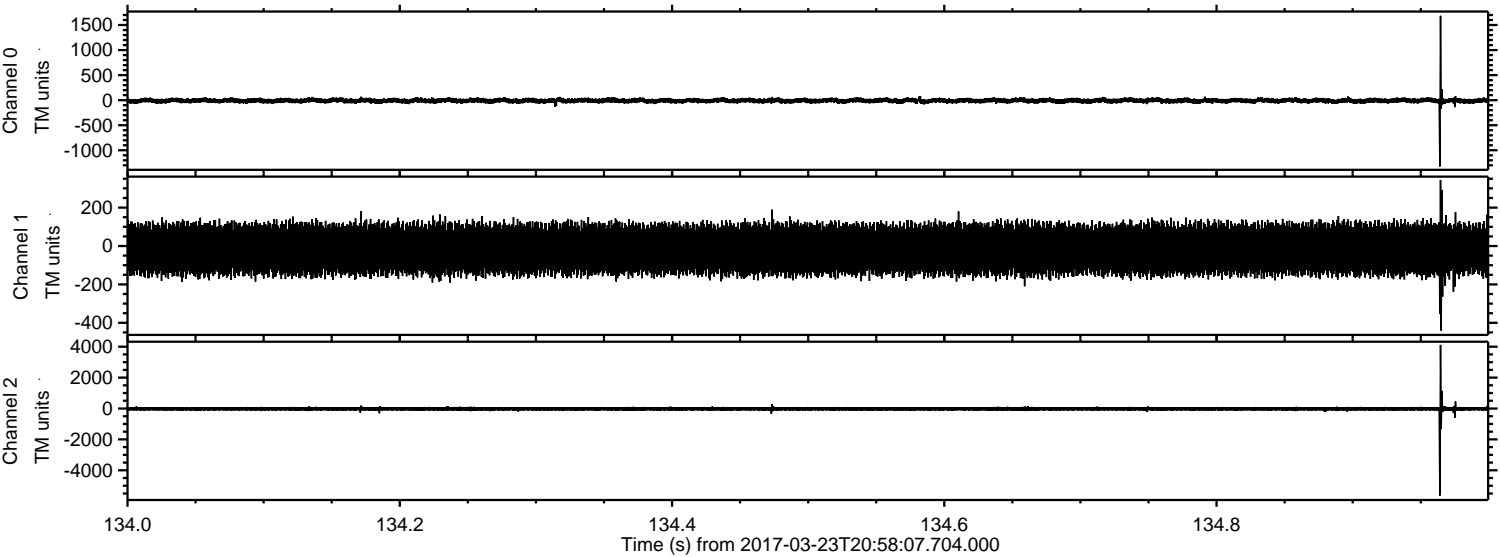

Channel 0  
mn: -1324  
mx: 1685  
 $\mu$ : -9.4  
 $\sigma$ : 30.7

Channel 1  
mn: -441  
mx: 344  
 $\mu$ : -17.0  
 $\sigma$ : 71.7

Channel 2  
mn: -5641  
mx: 4118  
 $\mu$ : -21.0  
 $\sigma$ : 80.9



ELMAVAN 3D WAVEFORMS (Measured data sampled at 50 kHz) 51000 packets of 144 samples from 2017-03-23T20:58:07.704.000. Part 77/147

Processed Thu Mar 23 22:06:17 2017 by ELM ver.2012-10-06 from 001\_\_elm20170323\_205806\_\_dat00.bin

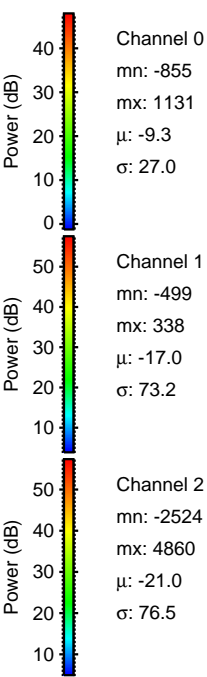
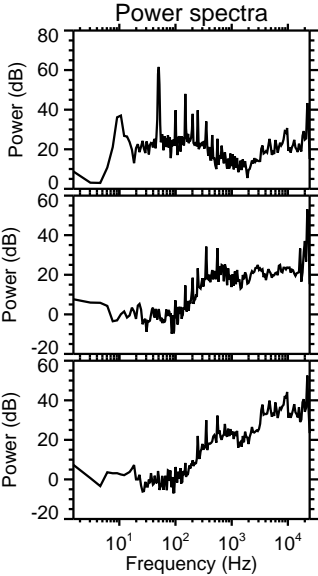
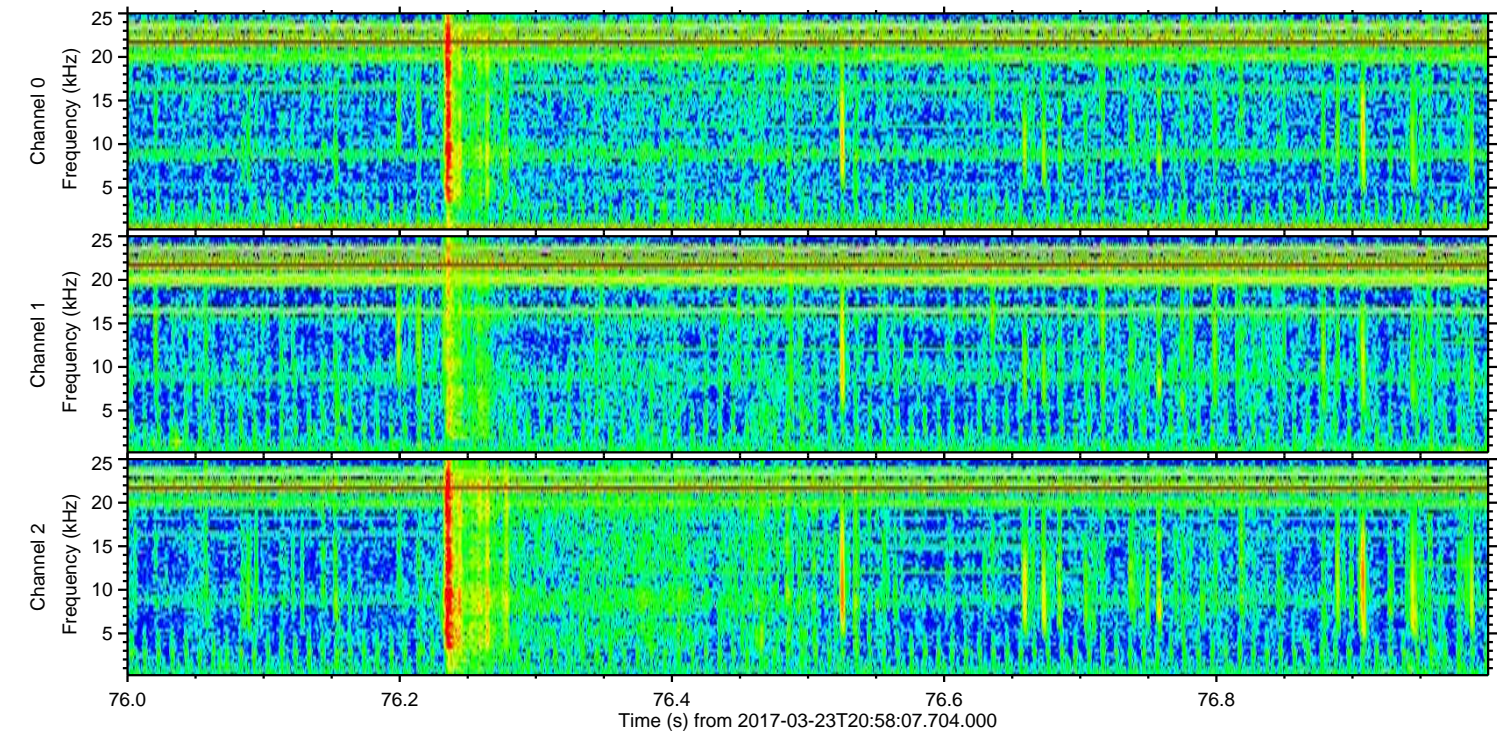
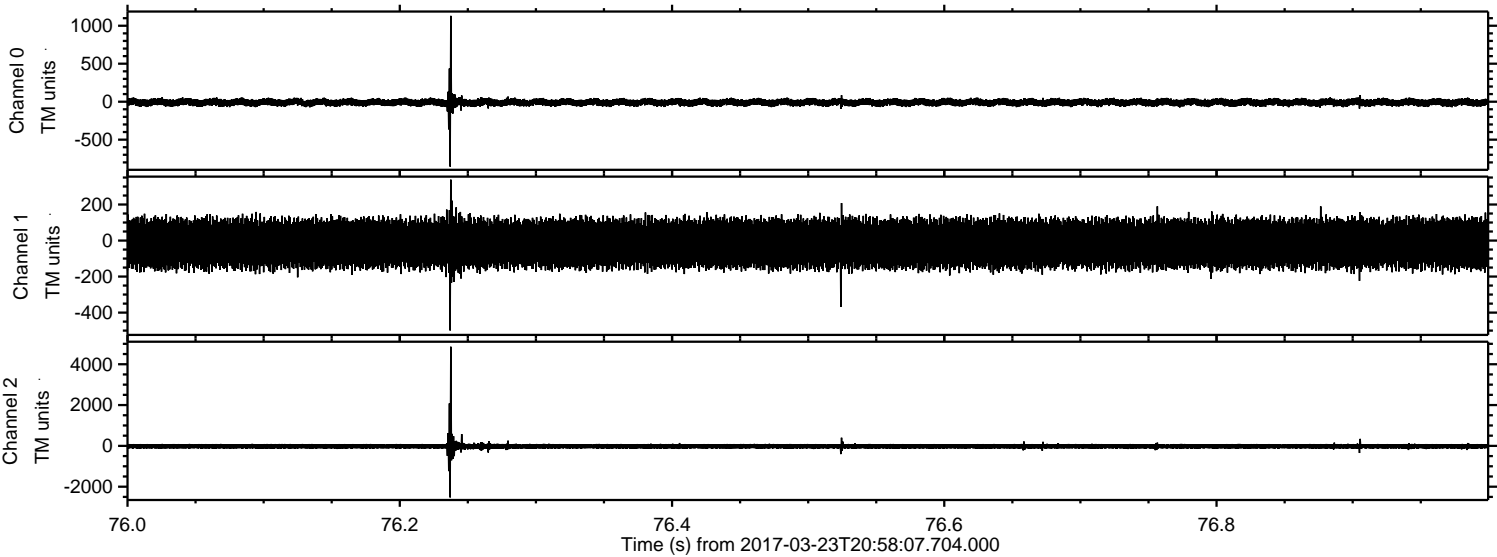



ELMAVAN 3D WAVEFORMS (Measured data sampled at 50 kHz) 51000 packets of 144 samples from 2017-03-23T20:58:07.704.000. Part 67/147

Processed Thu Mar 23 22:06:18 2017 by ELM ver.2012-10-06 from 001\_\_elm20170323\_205806\_\_dat00.bin

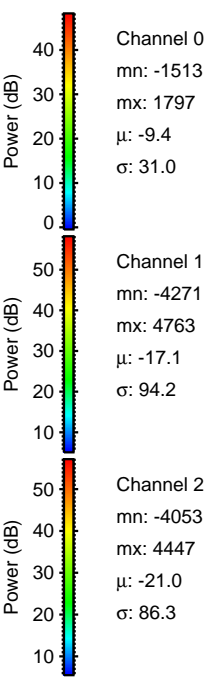
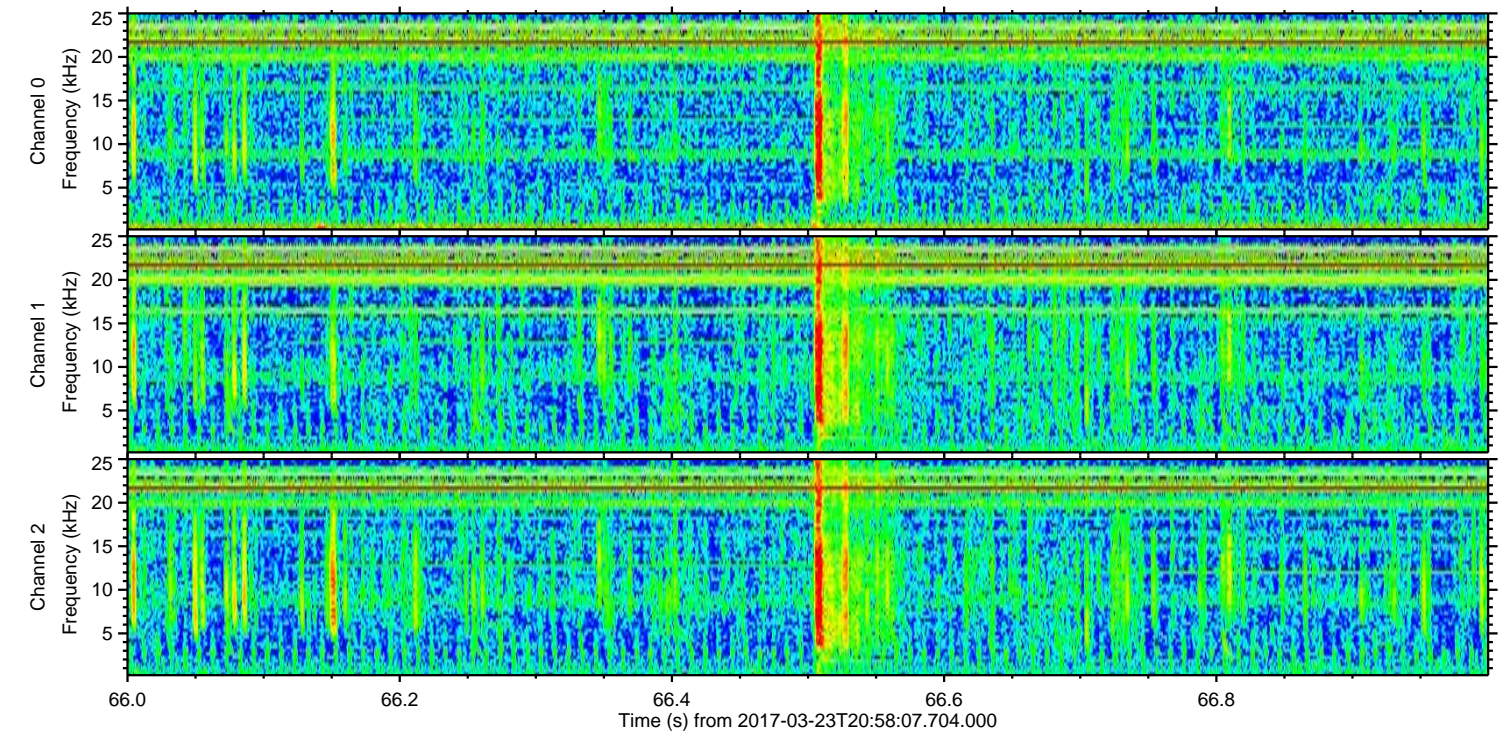
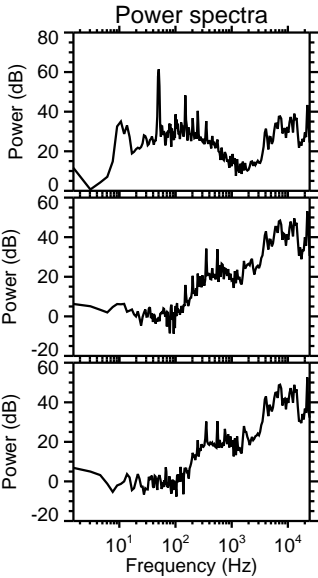
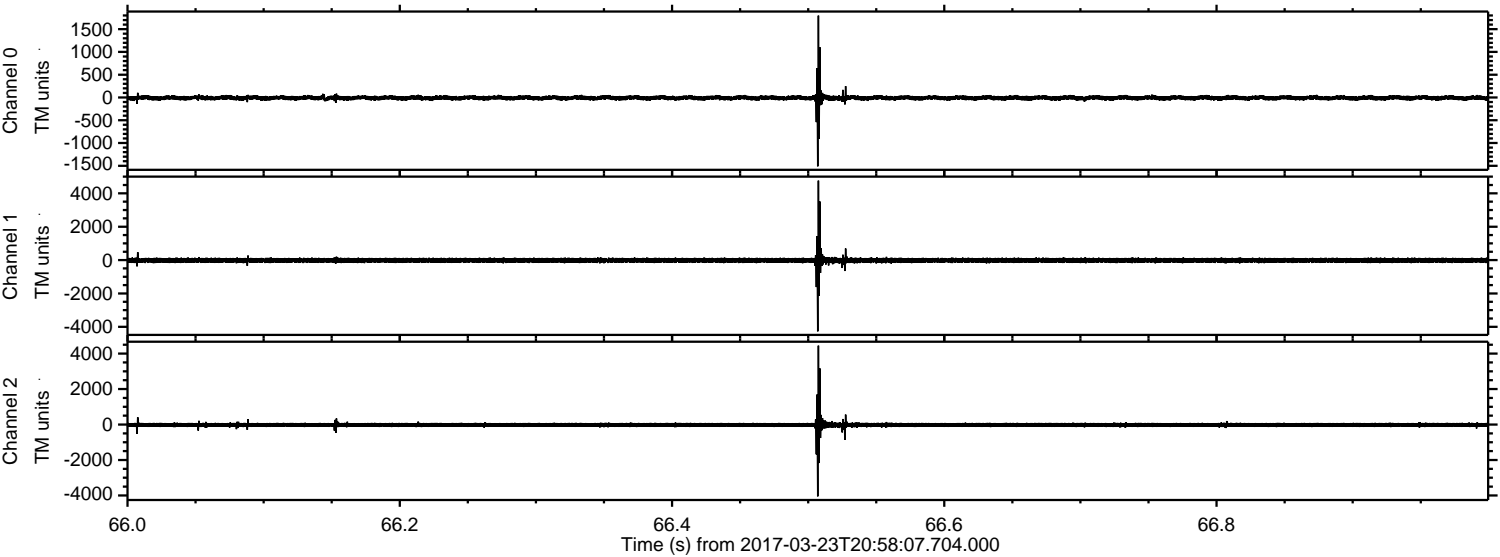



ELMAVAN 3D WAVEFORMS (Measured data sampled at 50 kHz) 51000 packets of 144 samples from 2017-03-23T20:58:07.704.000. Part 15/147

Processed Thu Mar 23 22:06:19 2017 by ELM ver.2012-10-06 from 001\_\_elm20170323\_205806\_\_dat00.bin

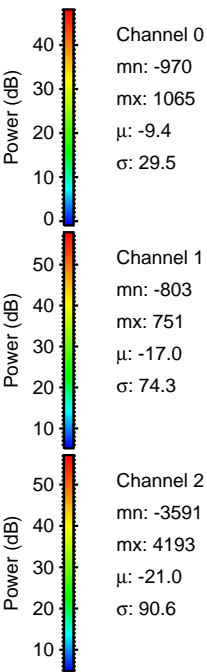
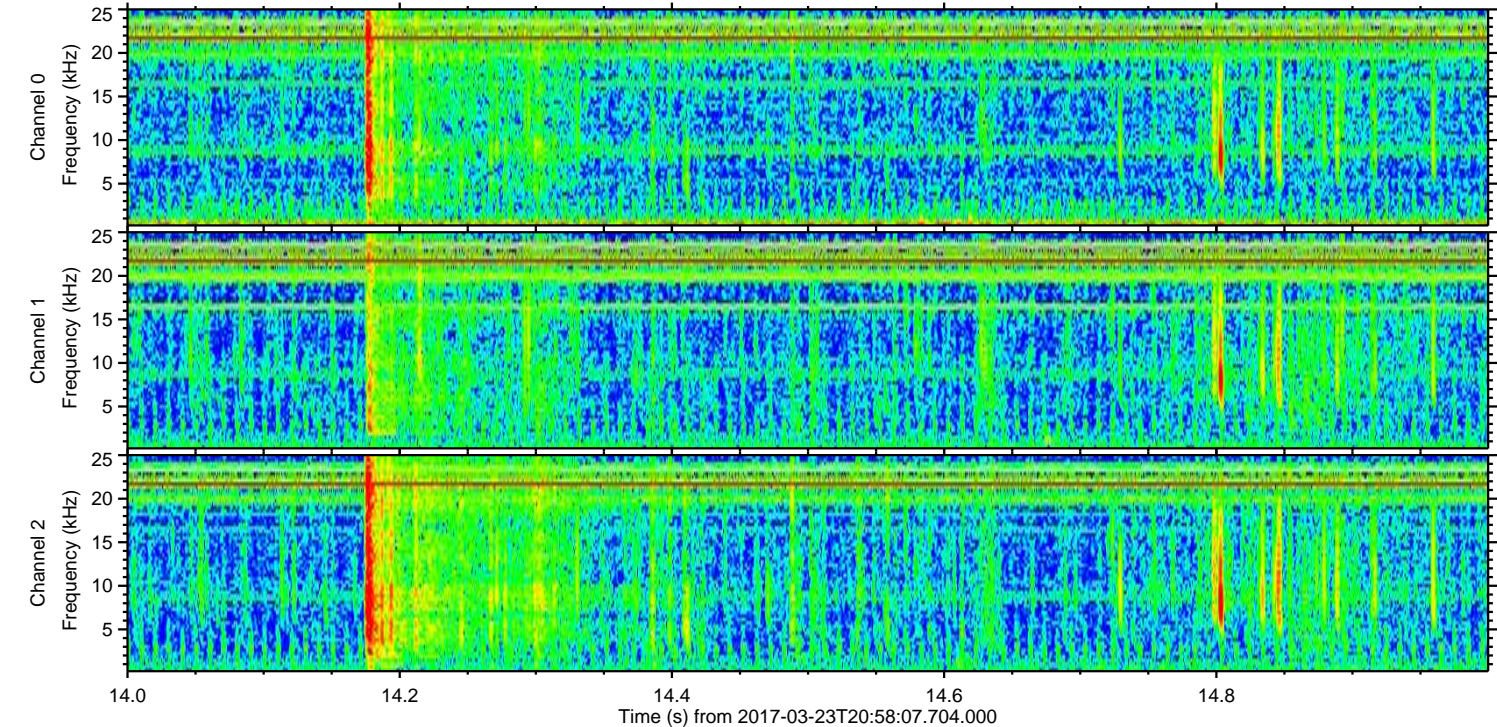
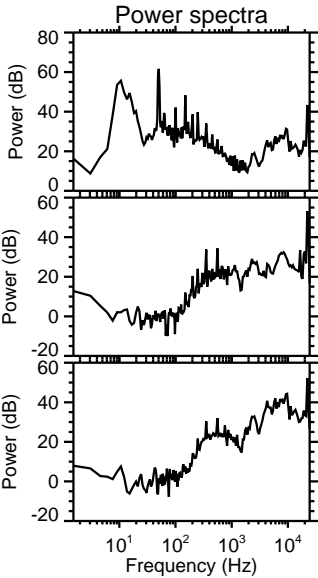
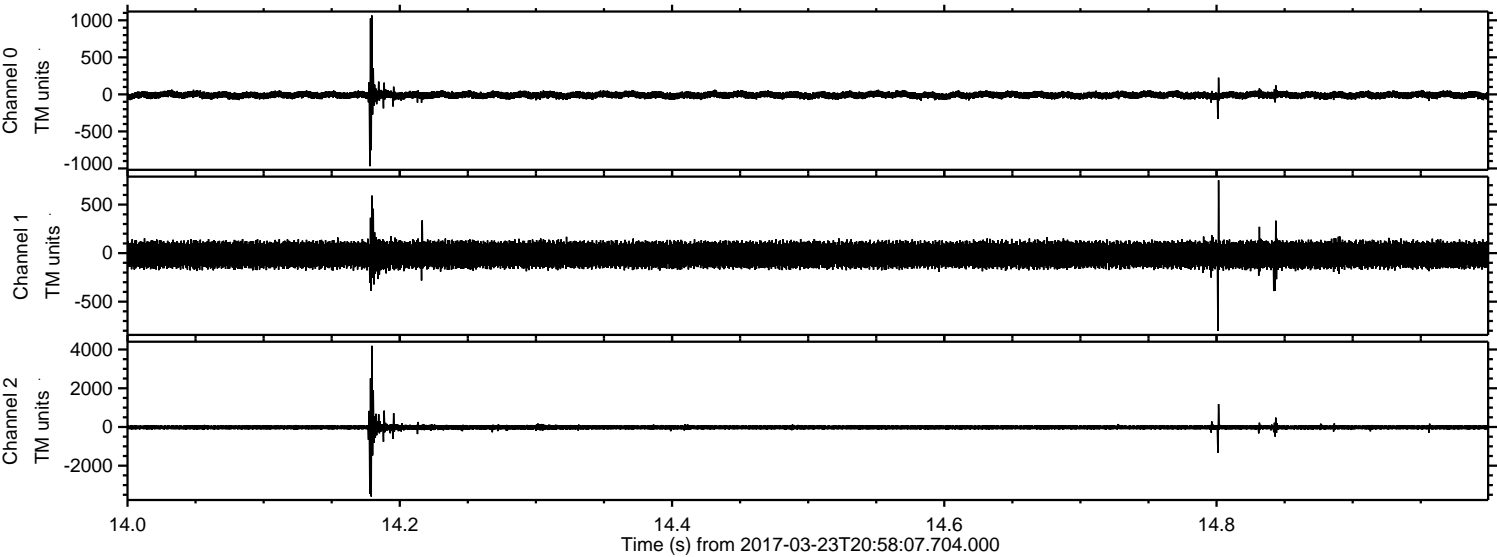



Processed Thu Mar 23 22:06:20 2017 by ELM ver.2012-10-06 from 001\_\_elm20170323\_205806\_\_dat00.bin

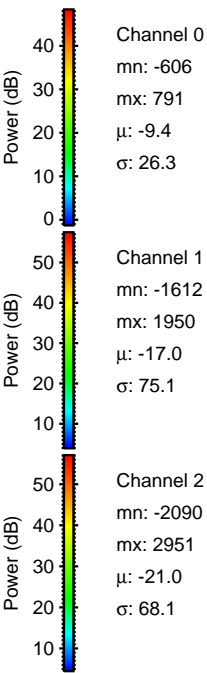
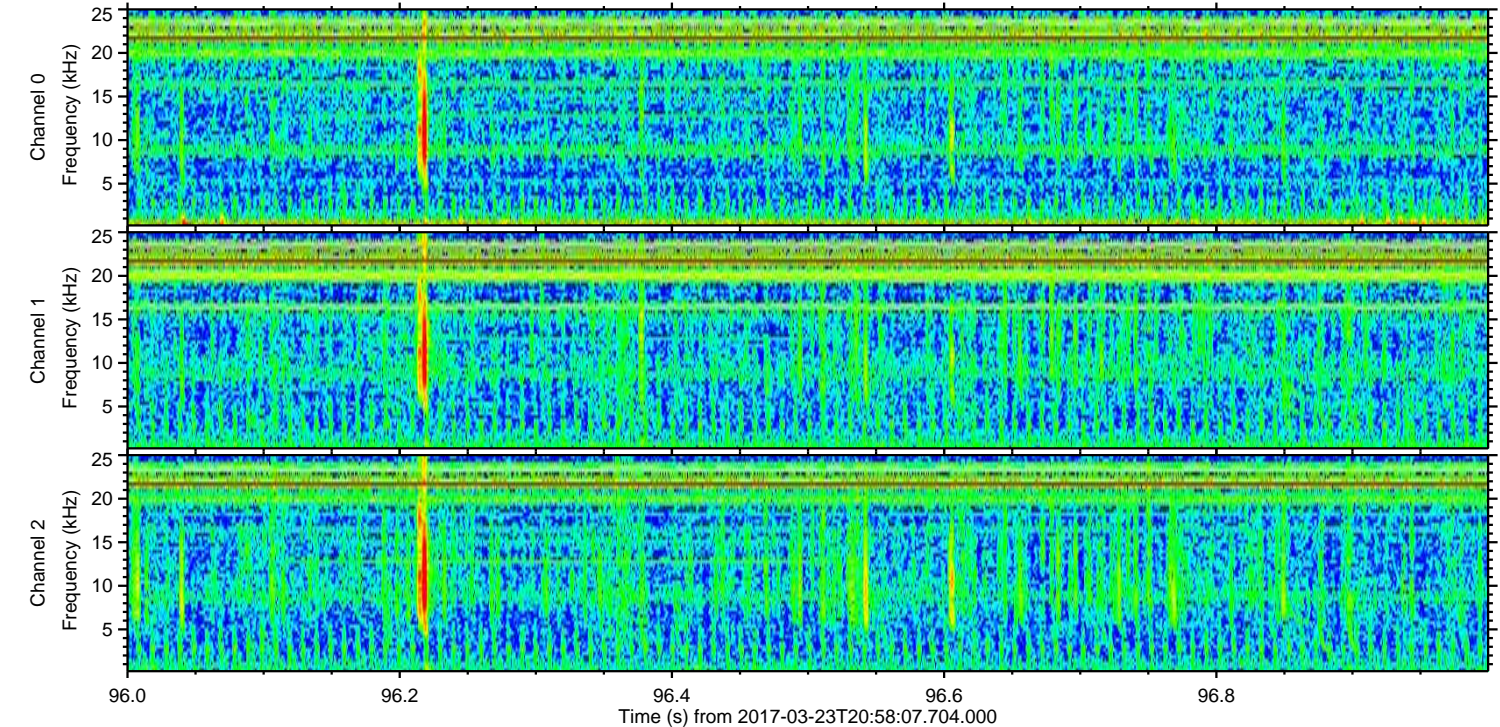
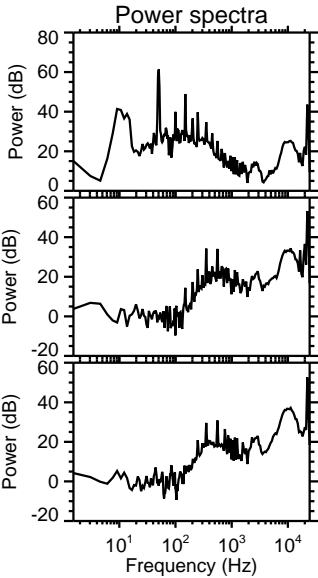
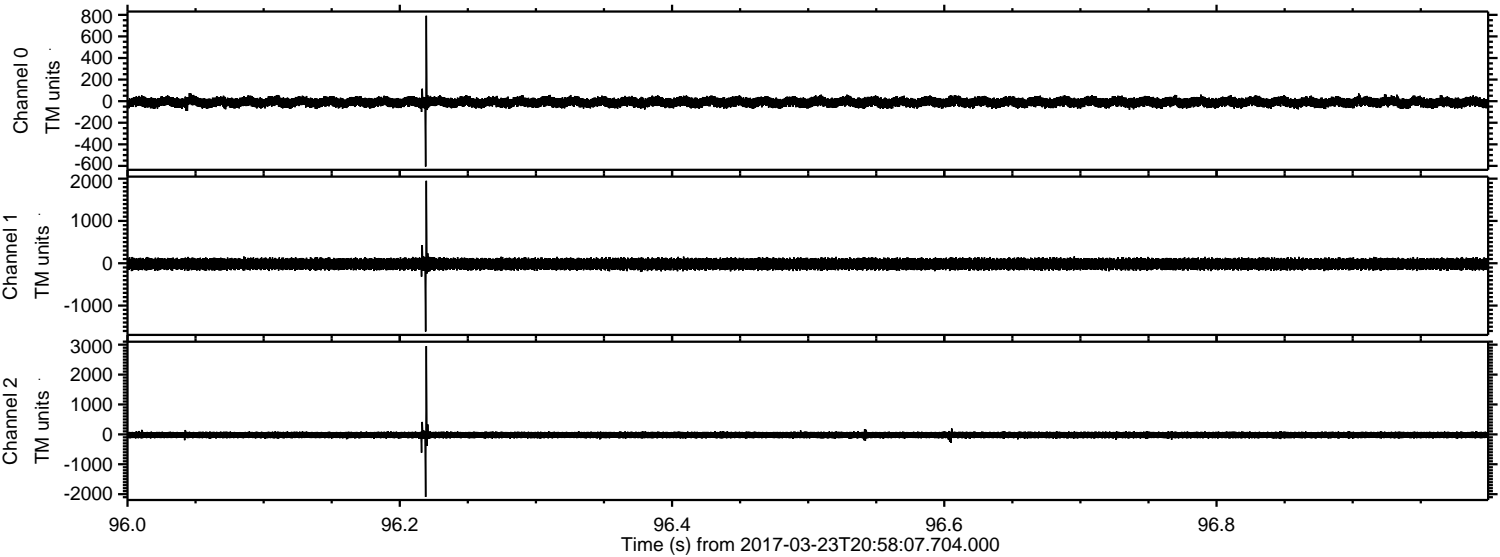

Channel 0  
mn: -606  
mx: 791  
 $\mu$ : -9.4  
 $\sigma$ : 26.3

Channel 1  
mn: -1612  
mx: 1950  
 $\mu$ : -17.0  
 $\sigma$ : 75.1

Channel 2  
mn: -2090  
mx: 2951  
 $\mu$ : -21.0  
 $\sigma$ : 68.1



Processed Thu Mar 23 22:06:21 2017 by ELM ver.2012-10-06 from 001\_\_elm20170323\_205806\_\_dat00.bin

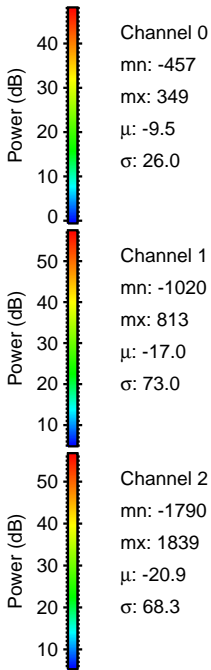
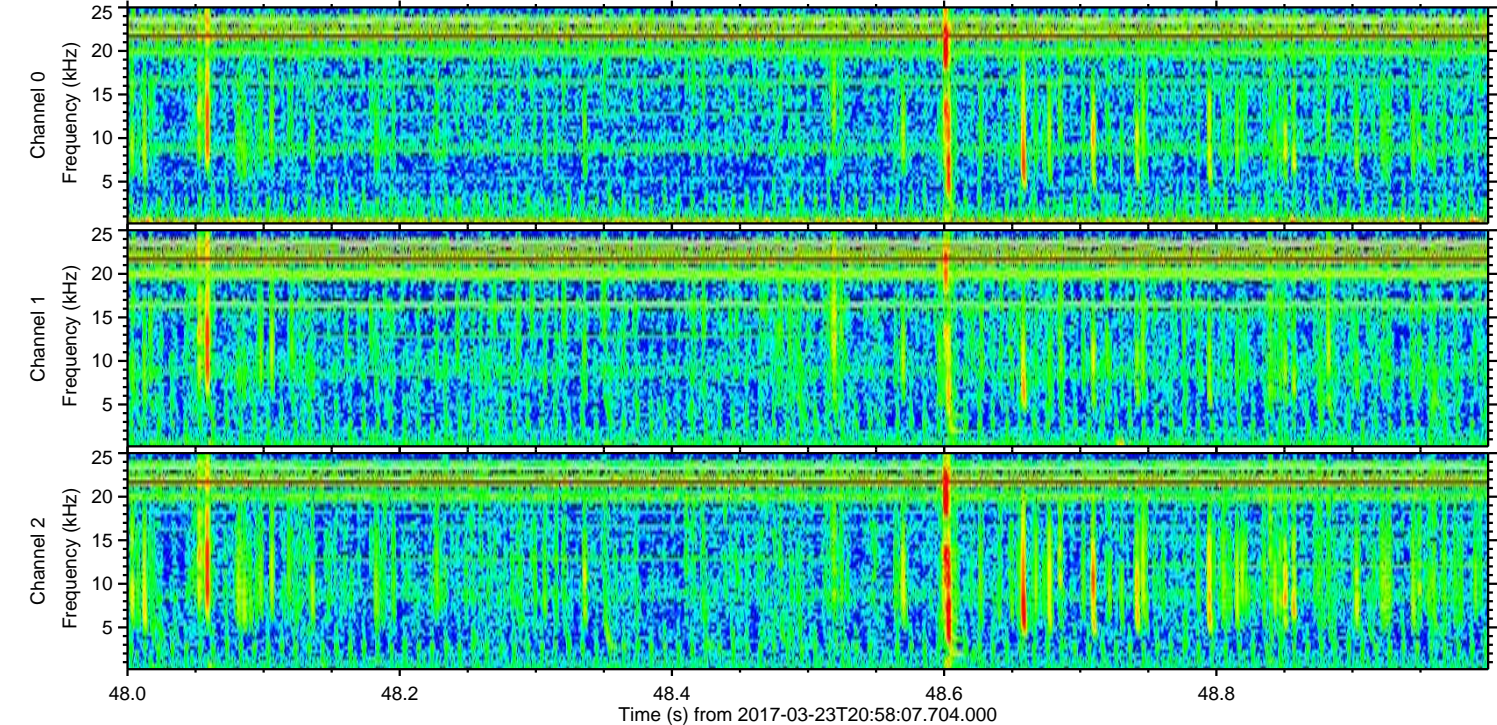
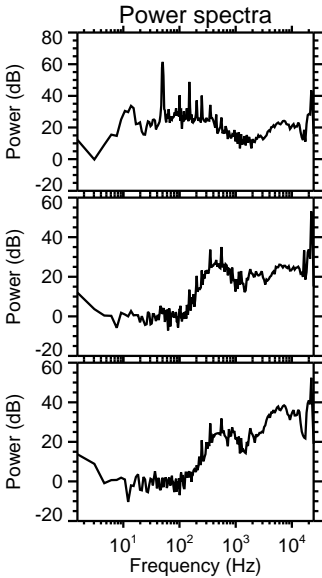
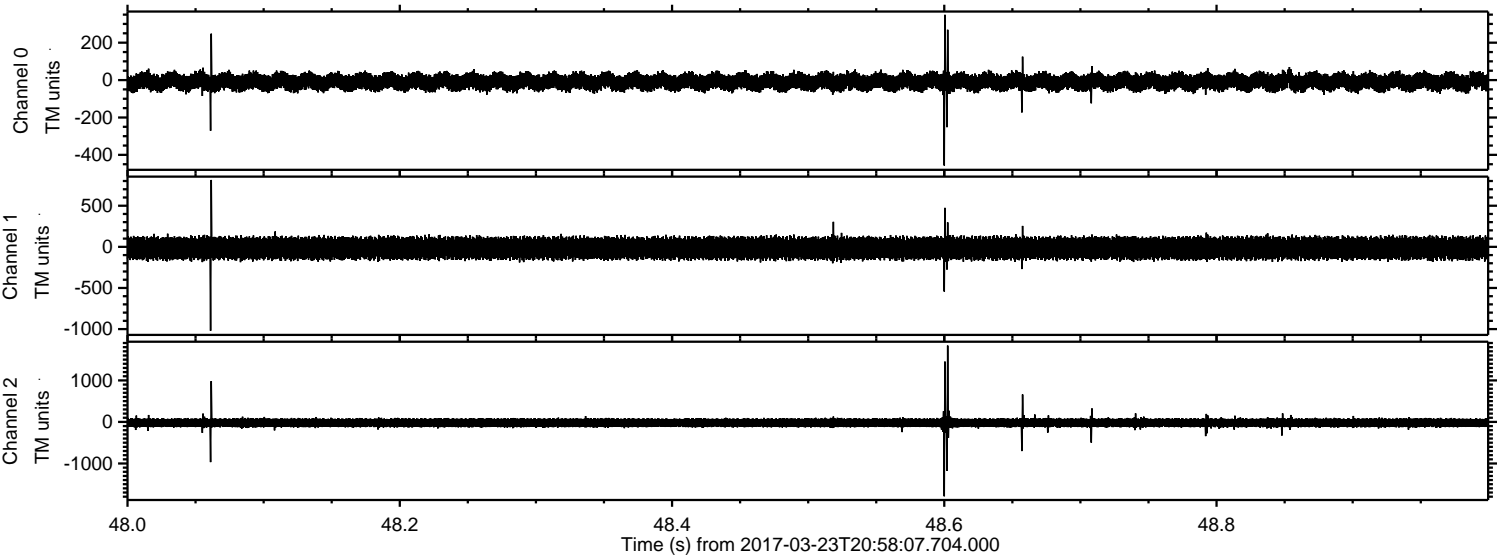



Processed Thu Mar 23 22:06:22 2017 by ELM ver.2012-10-06 from 001\_\_elm20170323\_205806\_\_dat00.bin

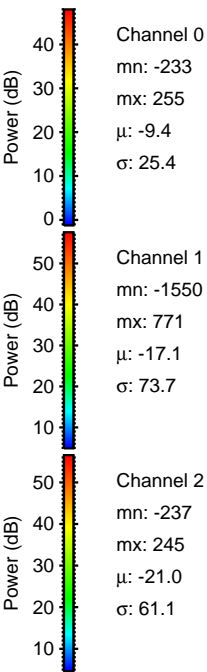
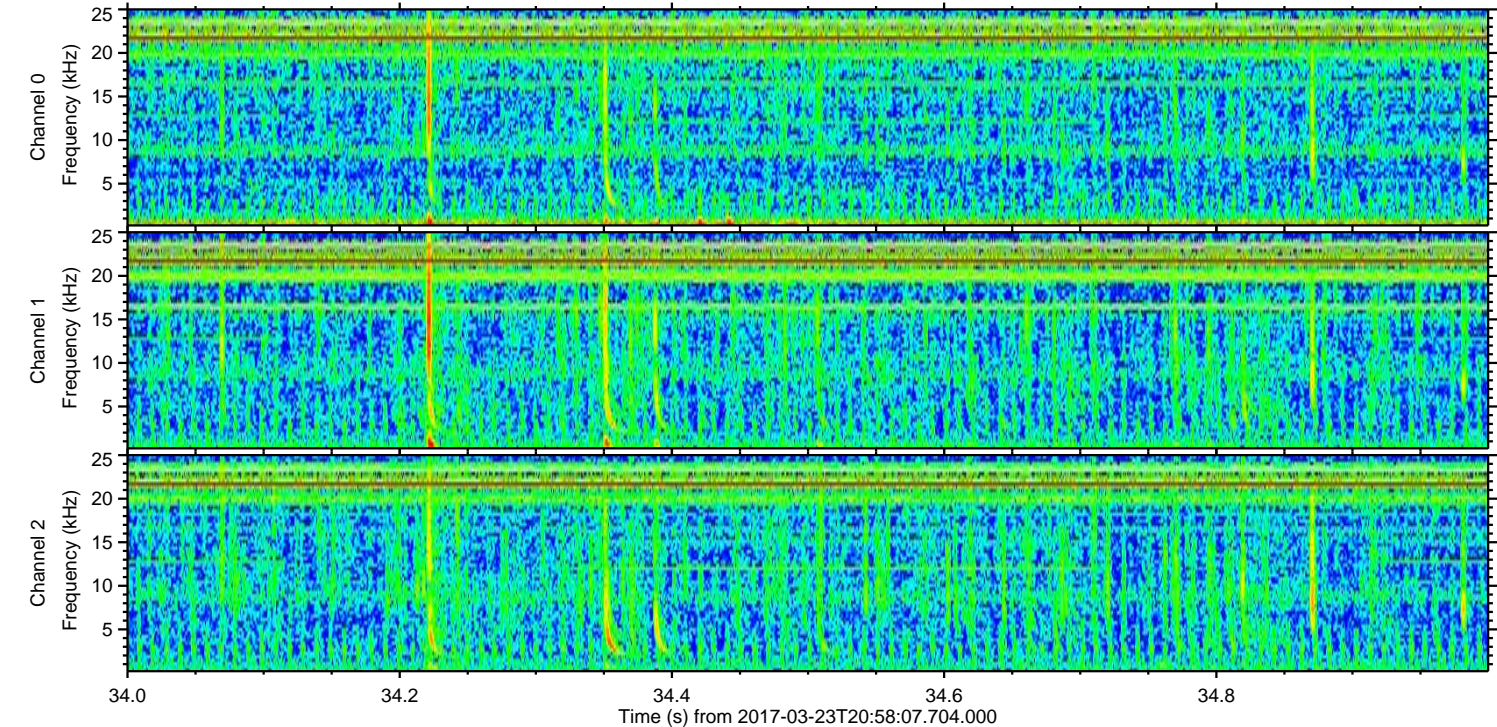
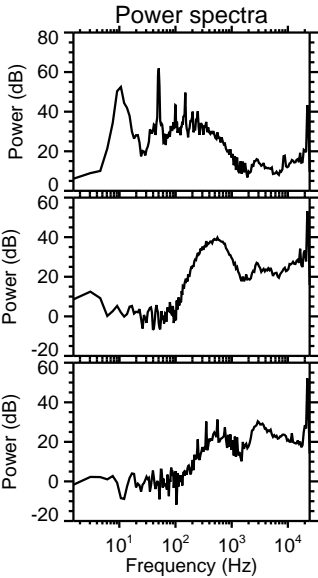
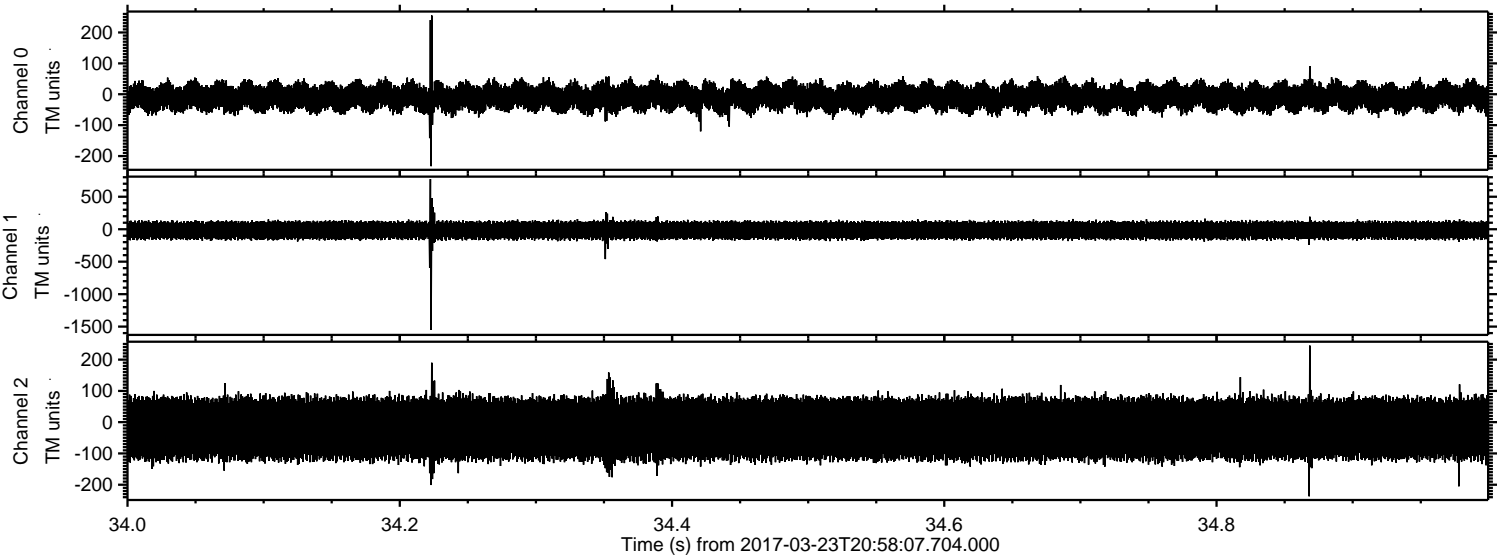



ELMAVAN 3D WAVEFORMS (Measured data sampled at 50 kHz) 51000 packets of 144 samples from 2017-03-23T20:58:07.704.000. Part 122/147

Processed Thu Mar 23 22:06:23 2017 by ELM ver.2012-10-06 from 001\_\_elm20170323\_205806\_\_dat00.bin

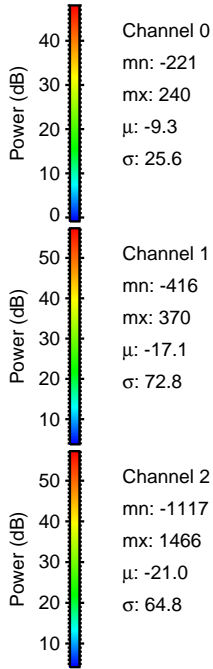
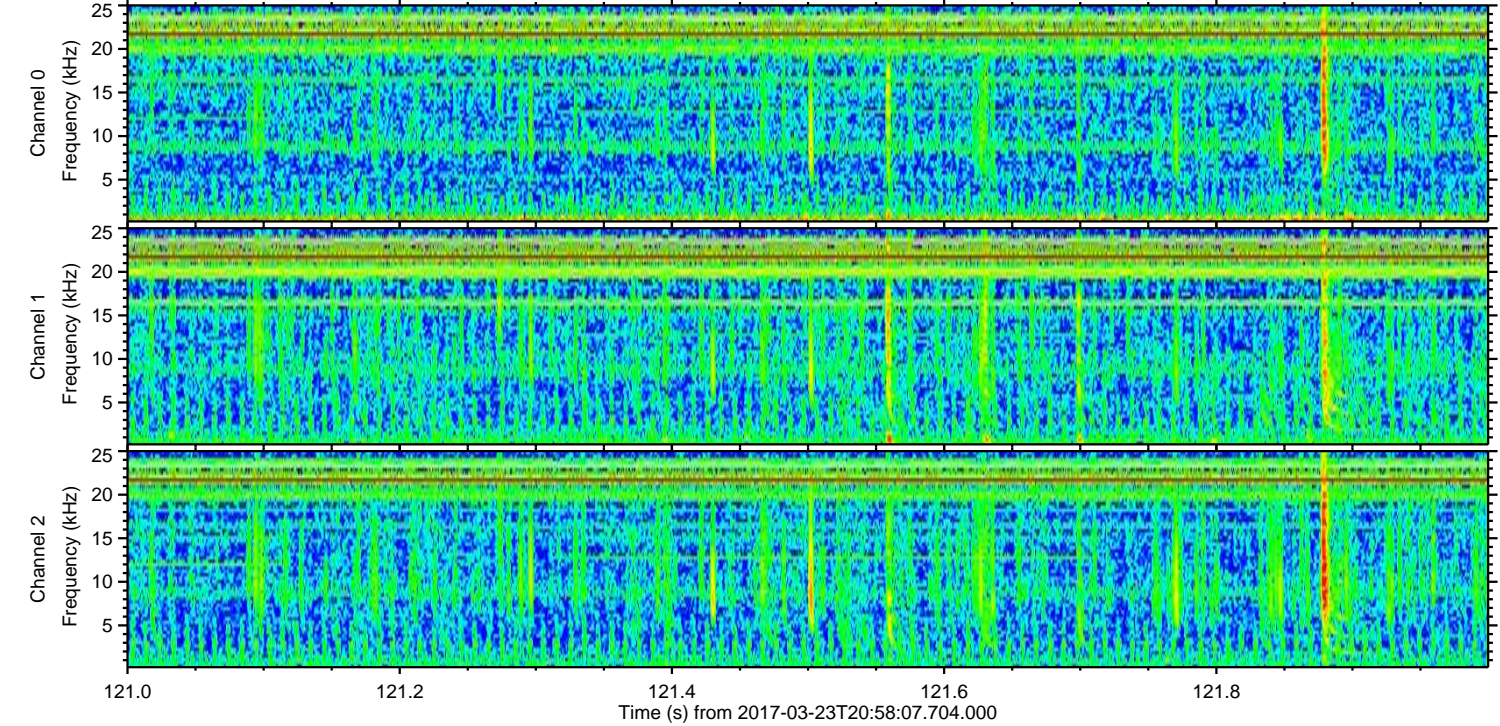
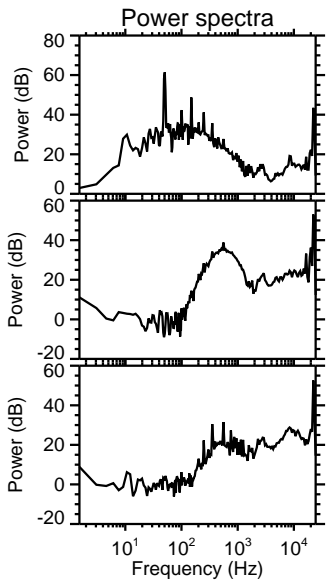
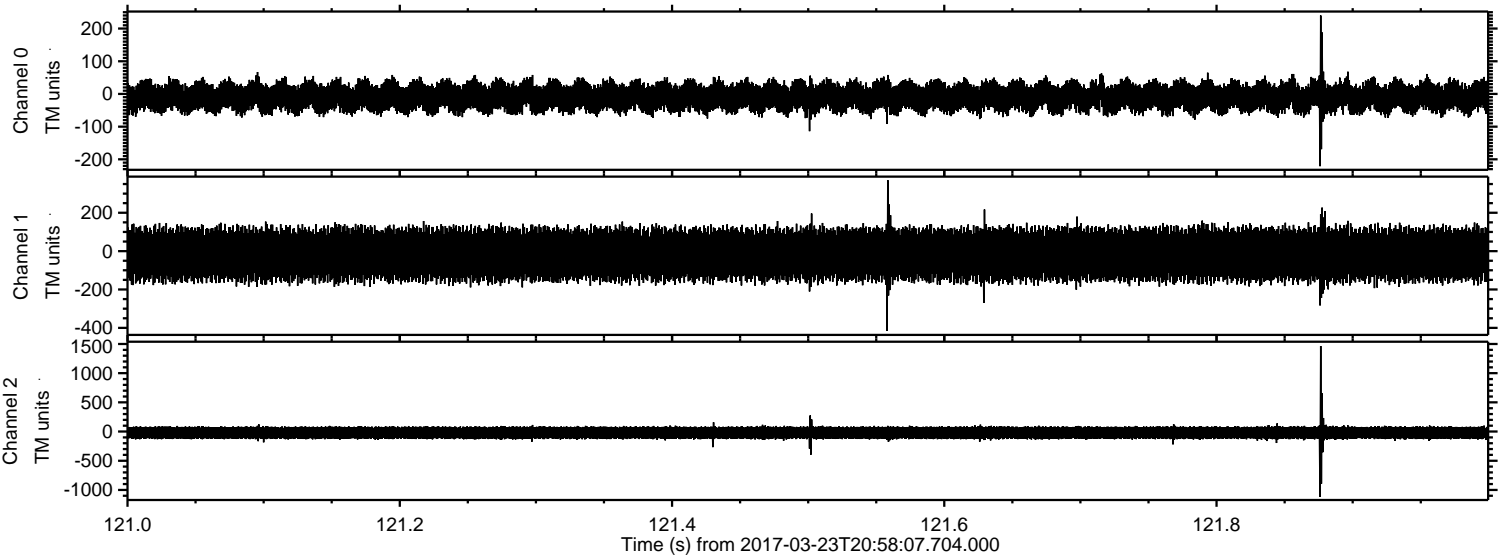



Processed Thu Mar 23 22:06:24 2017 by ELM ver.2012-10-06 from 001\_\_elm20170323\_205806\_\_dat00.bin

