

ELMAVAN 3D WAVEFORMS (Measured data sampled at 50 kHz) 51000 packets of 144 samples from 2017-03-23T20:28:06.385.000.

Processed Thu Mar 23 21:36:17 2017 by ELM ver.2012-10-06 from 001__elm20170323_202805__dat00.bin

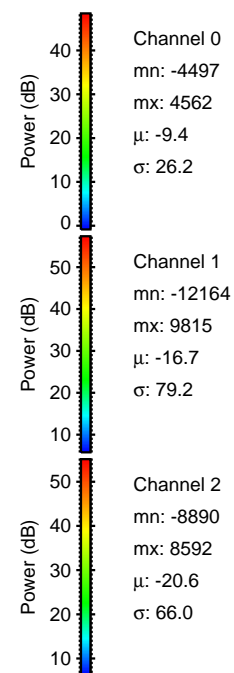
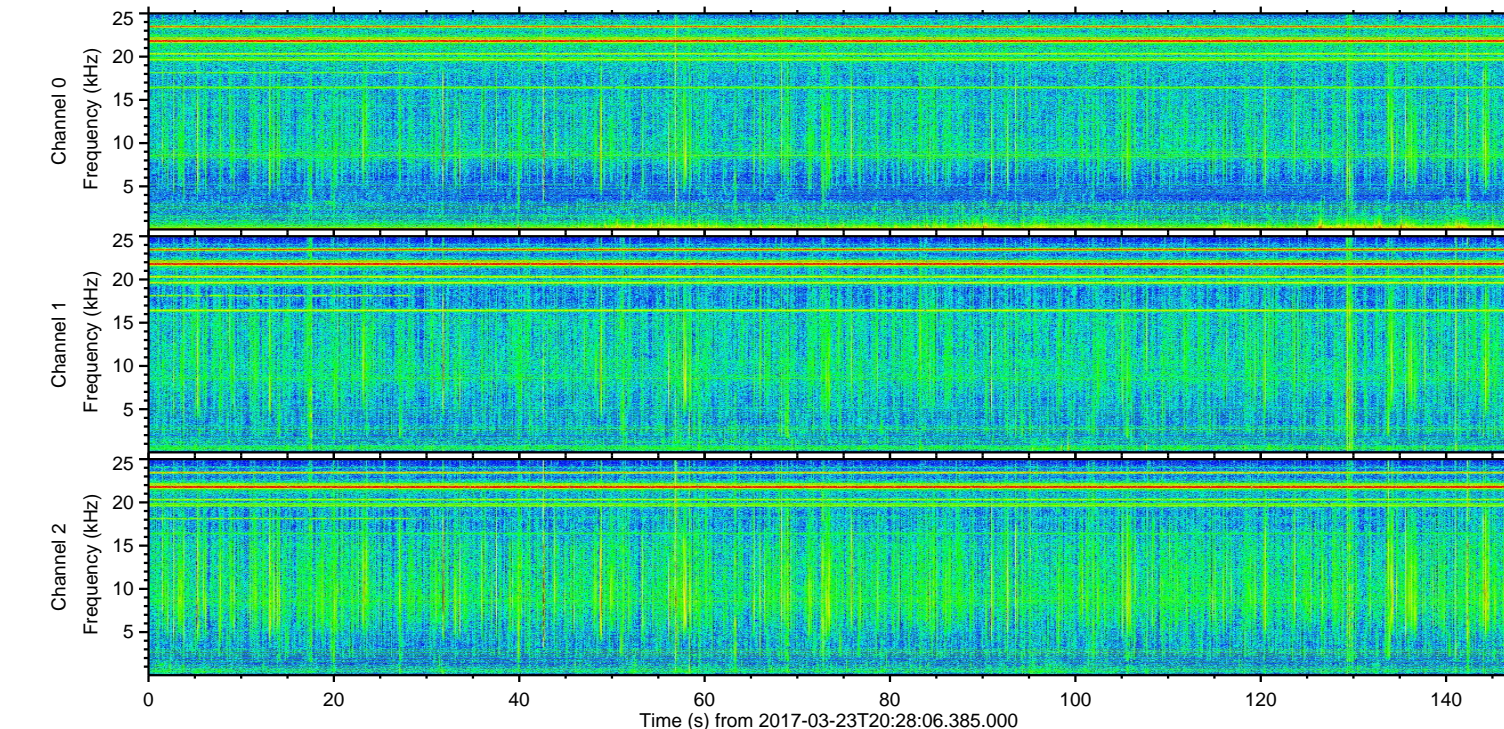
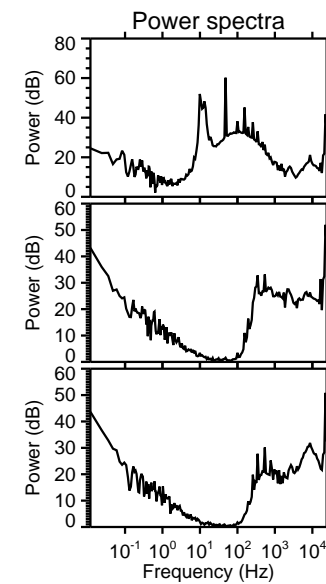
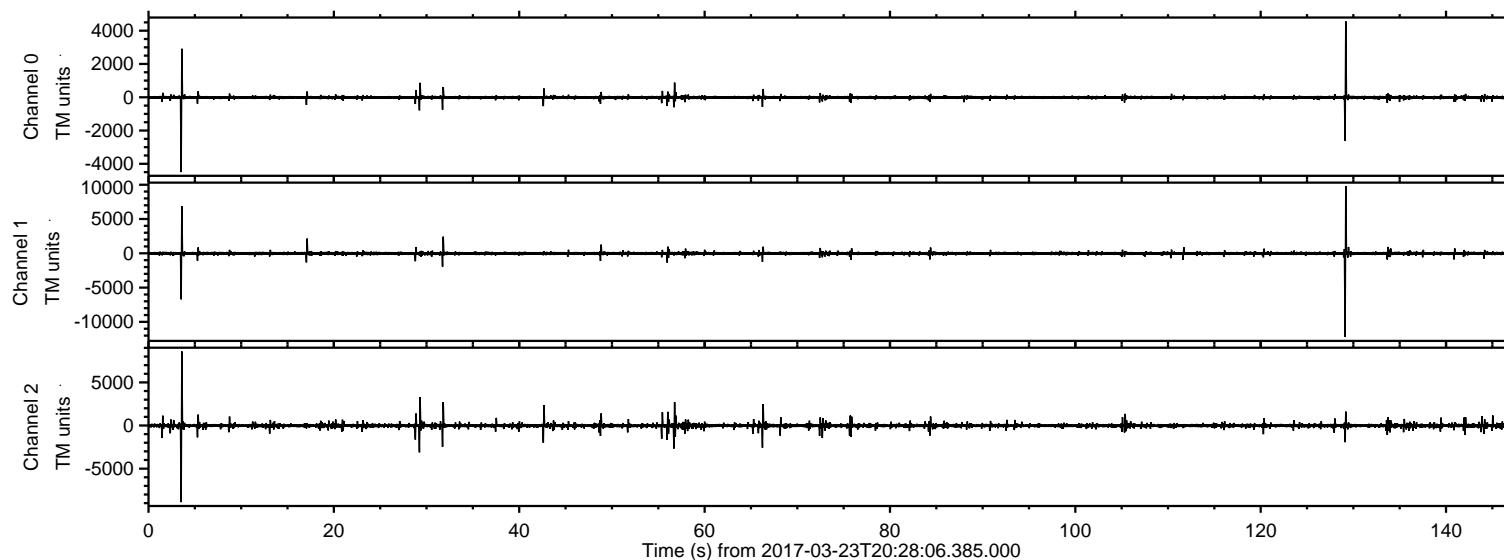

ELMAVAN 3D WAVEFORMS (Measured data sampled at 50 kHz) 51000 packets of 144 samples from 2017-03-23T20:28:06.385.000. Part 130/147

Processed Thu Mar 23 21:36:30 2017 by ELM ver.2012-10-06 from 001__elm20170323_202805__dat00.bin

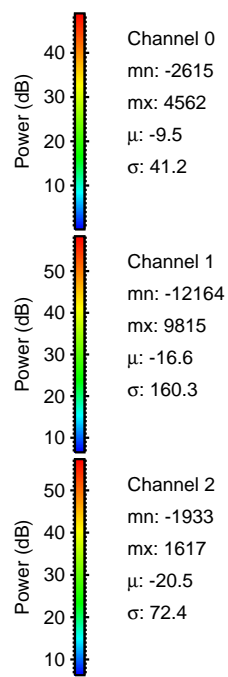
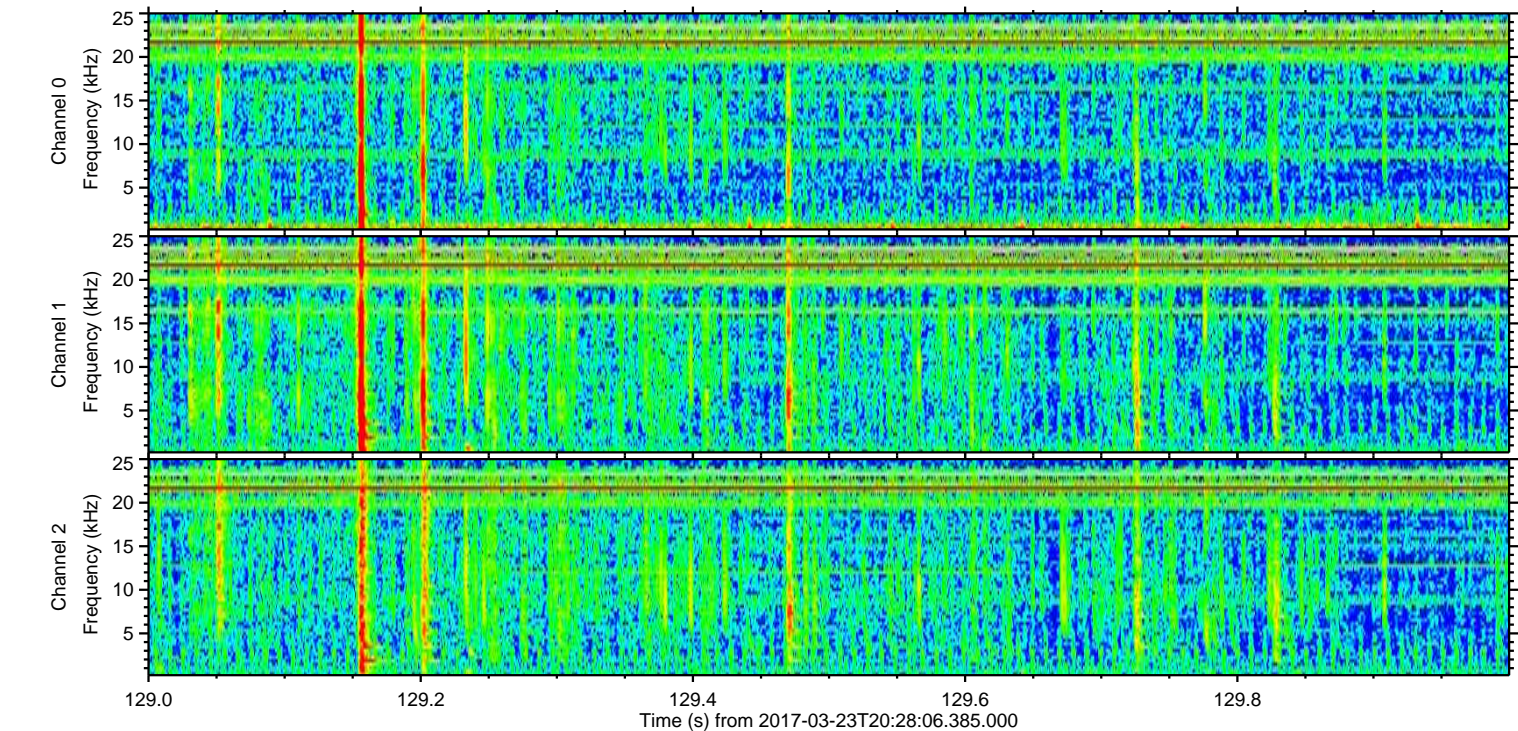
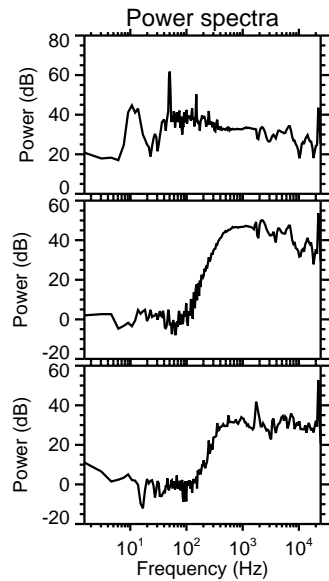
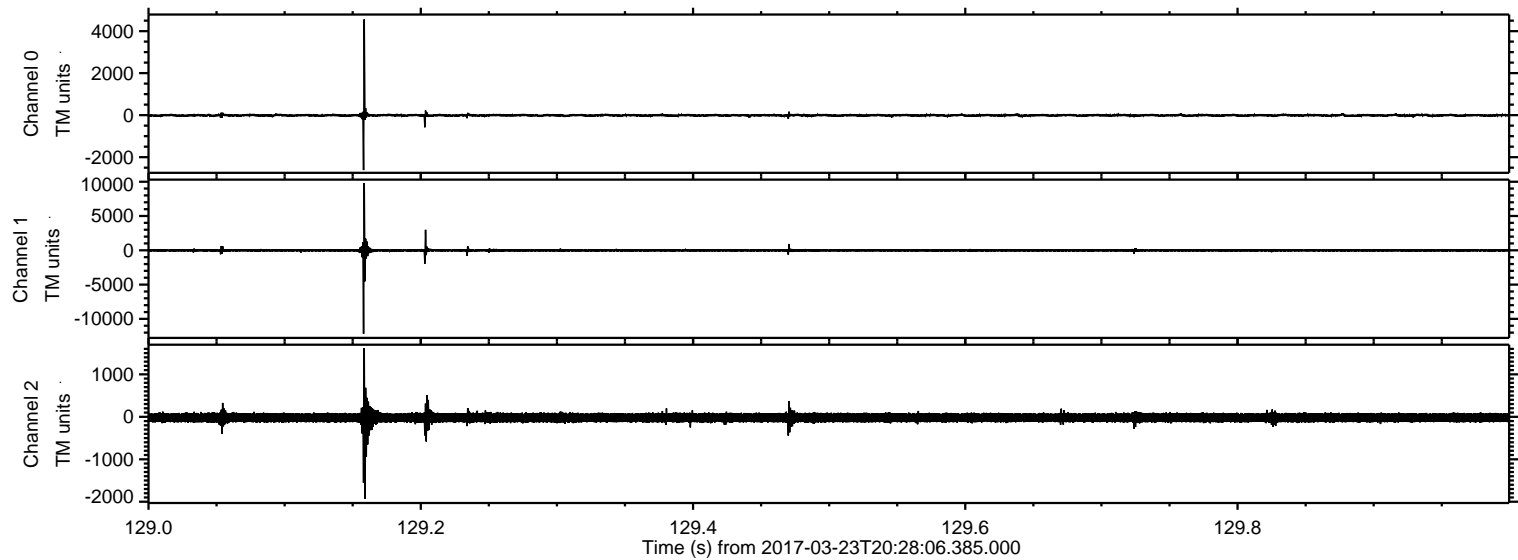

Processed Thu Mar 23 21:36:31 2017 by ELM ver.2012-10-06 from 001__elm20170323_202805__dat00.bin

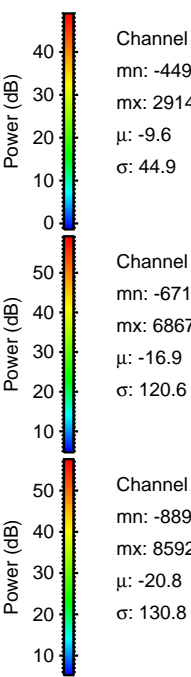
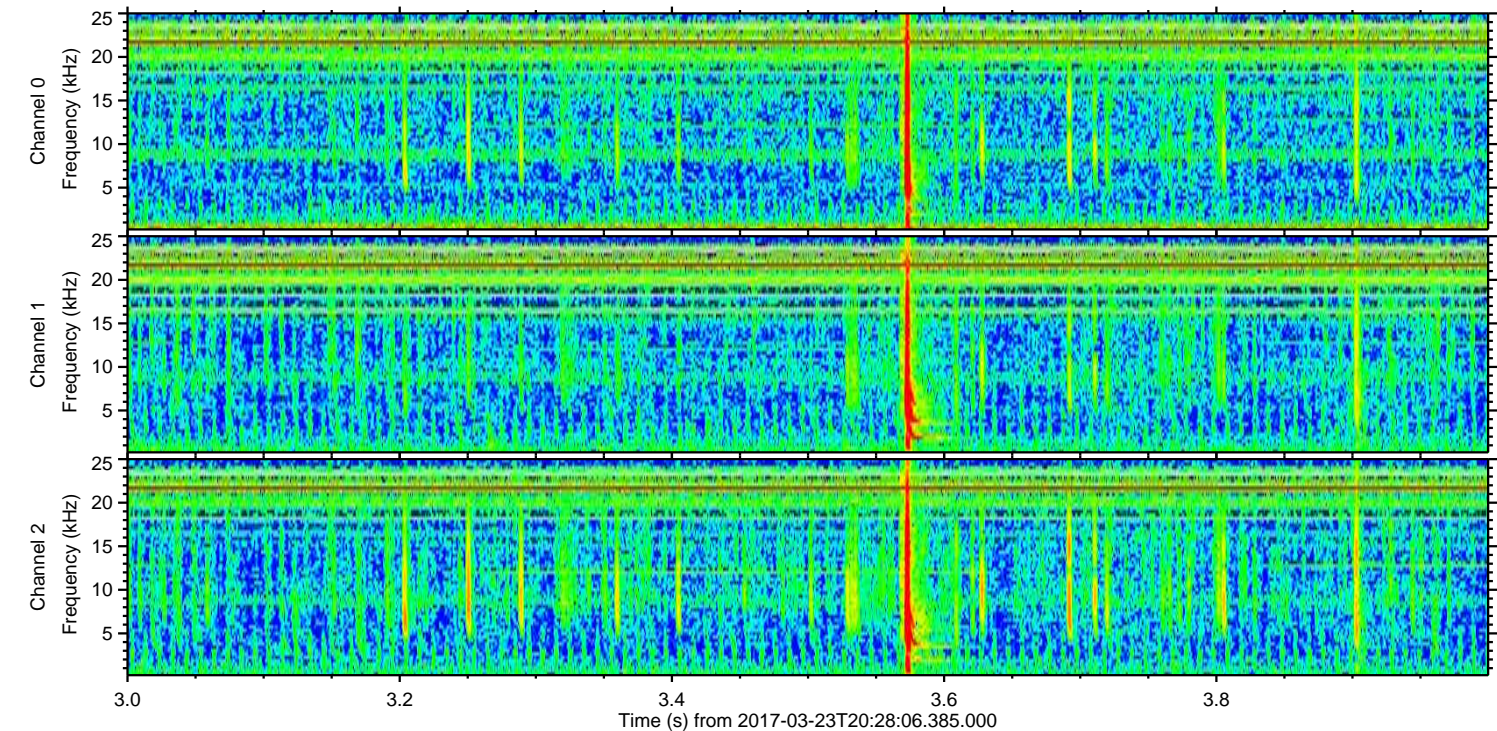
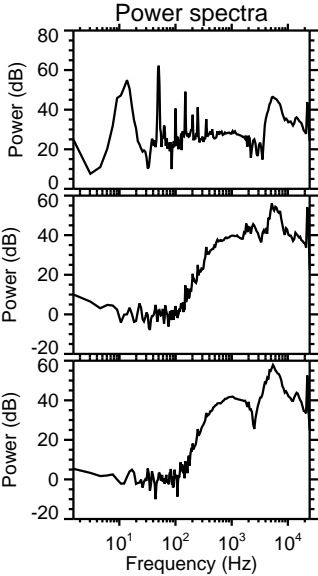
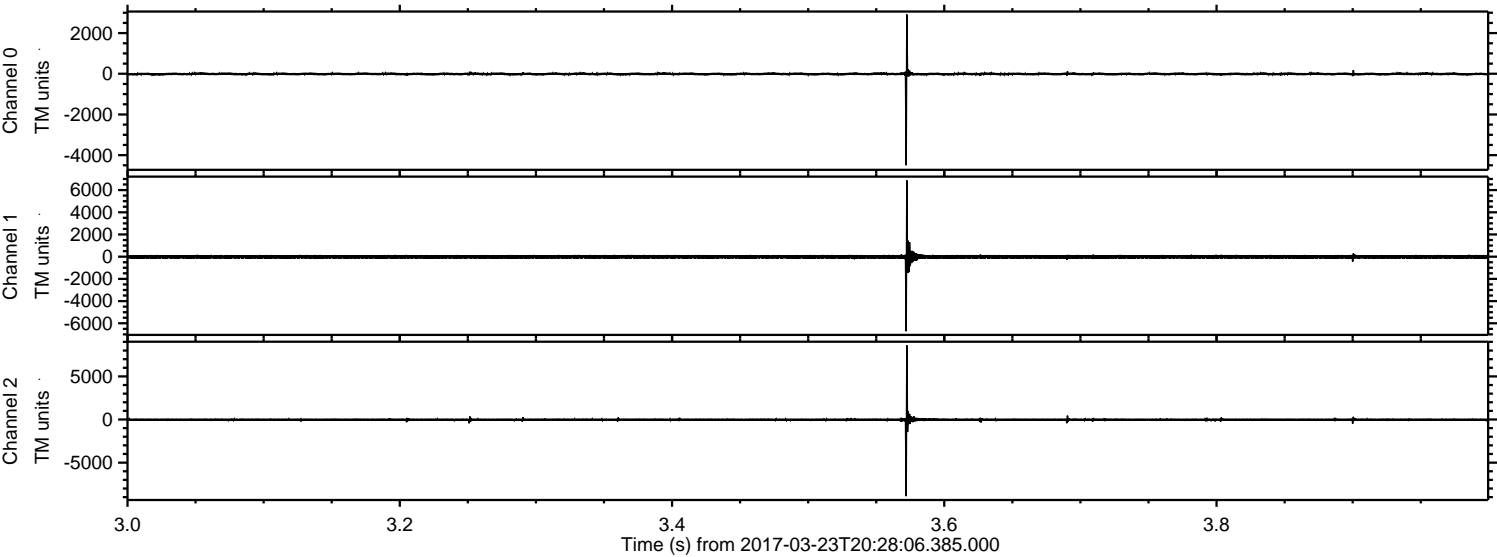

Channel 0
mn: -4497
mx: 2914
 μ : -9.6
 σ : 44.9

Channel 1
mn: -6710
mx: 6867
 μ : -16.9
 σ : 120.6

Channel 2
mn: -8890
mx: 8592
 μ : -20.8
 σ : 130.8

Processed Thu Mar 23 21:36:32 2017 by ELM ver.2012-10-06 from 001__elm20170323_202805__dat00.bin

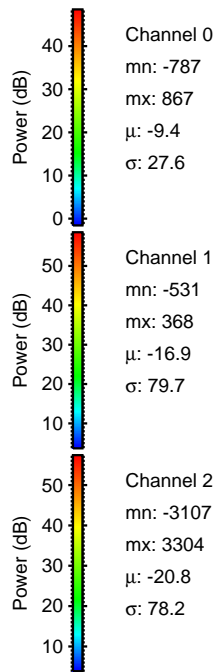
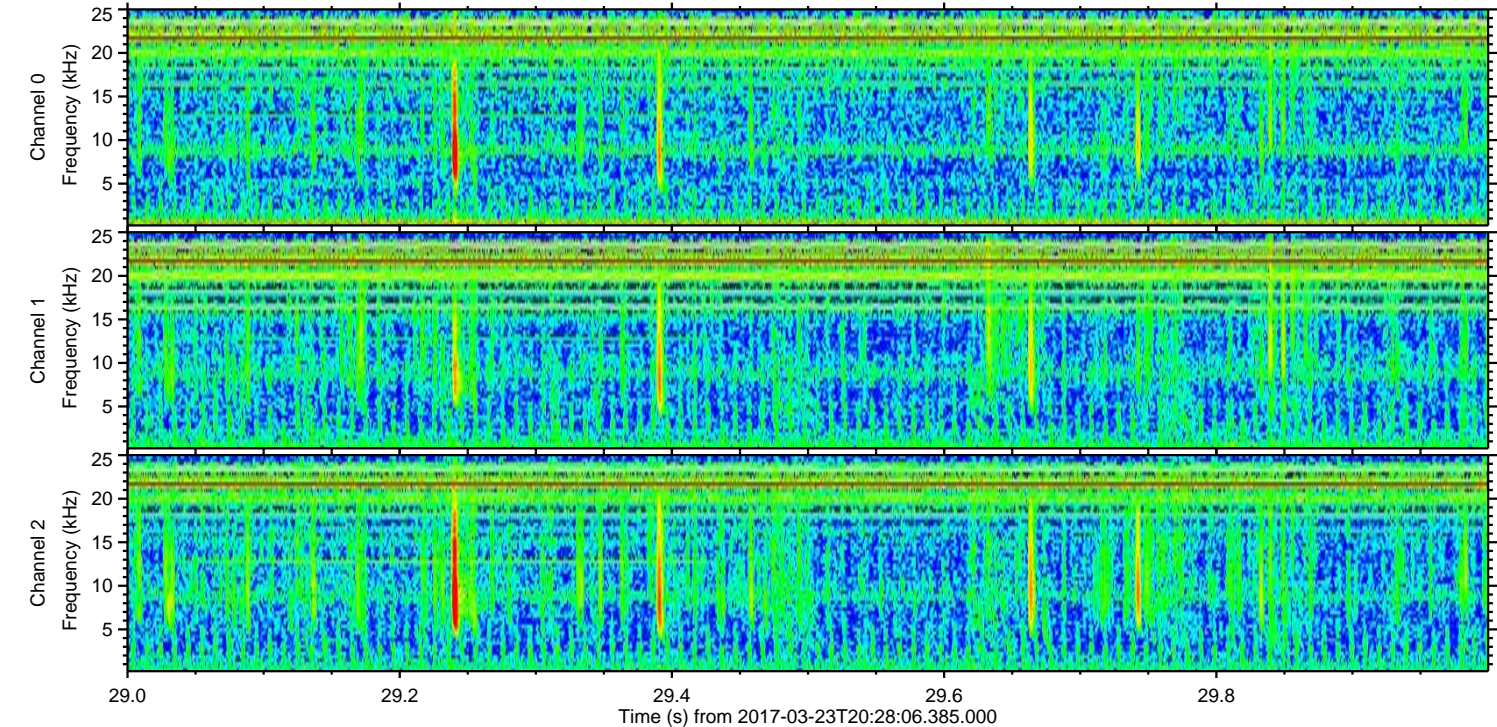
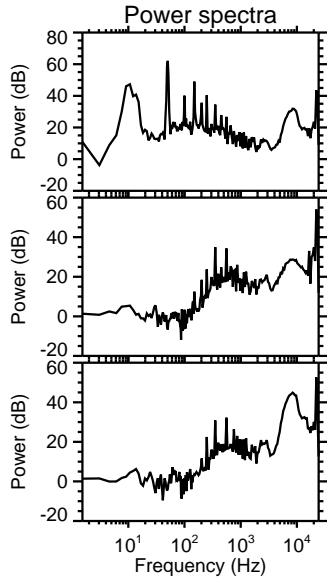
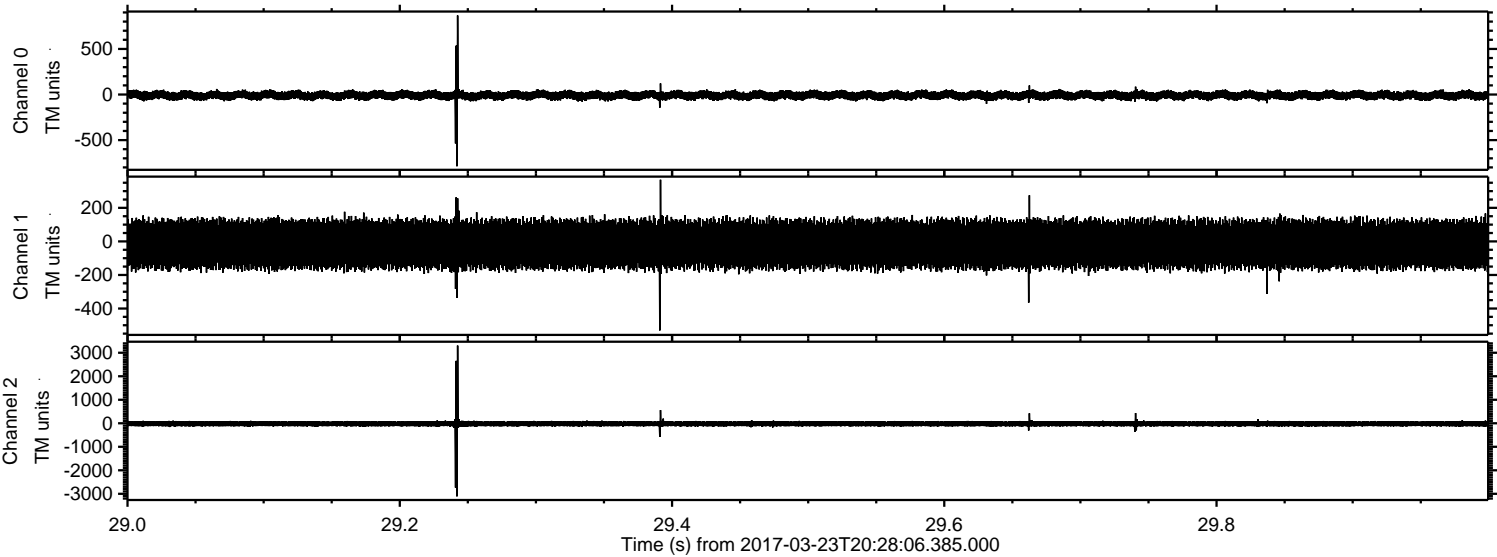

Processed Thu Mar 23 21:36:34 2017 by ELM ver.2012-10-06 from 001__elm20170323_202805__dat00.bin

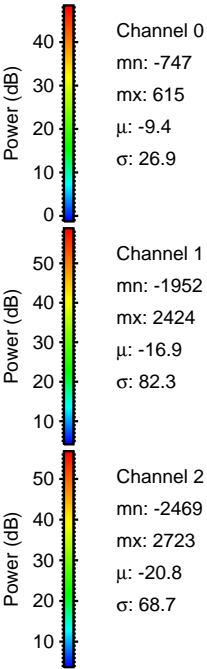
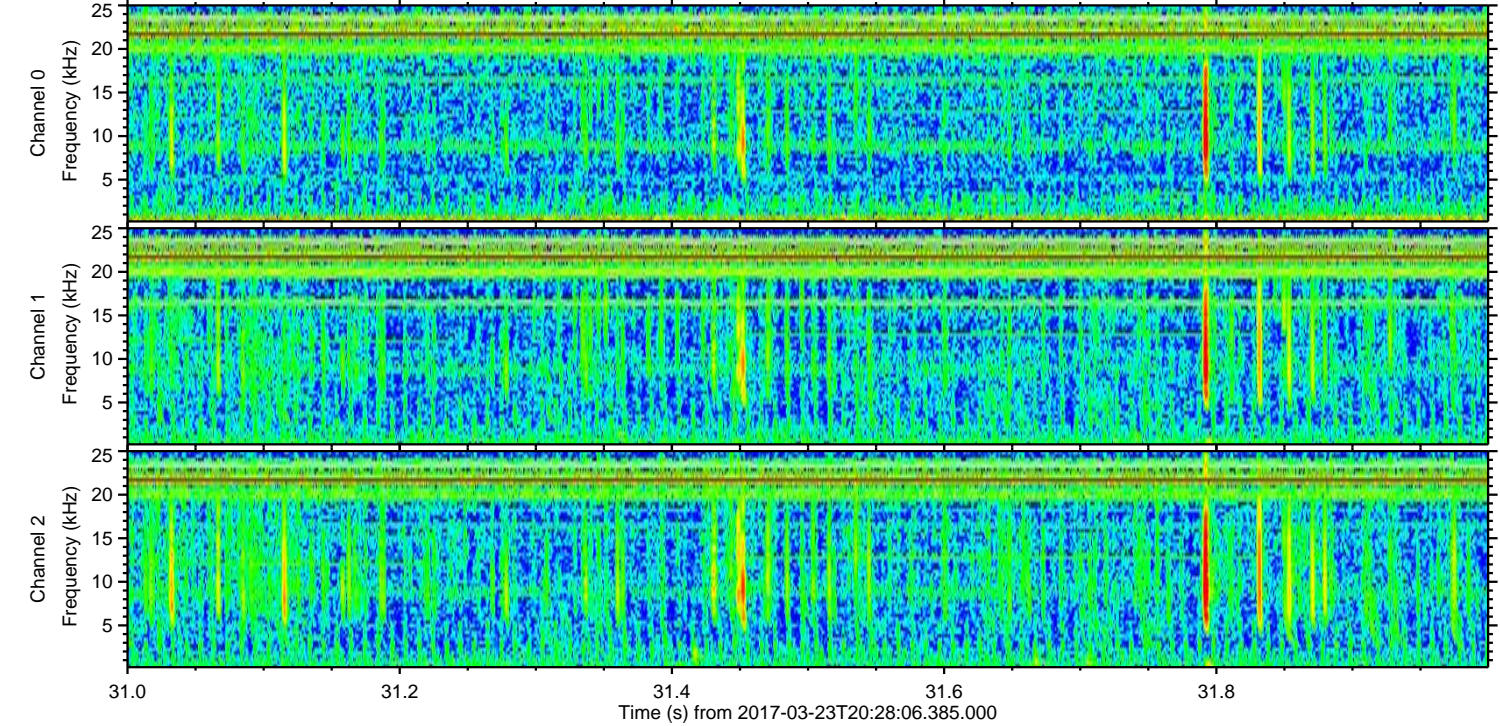
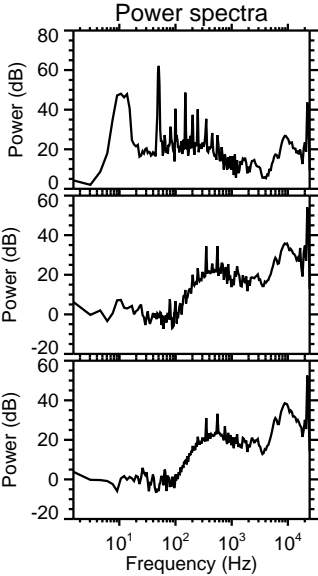
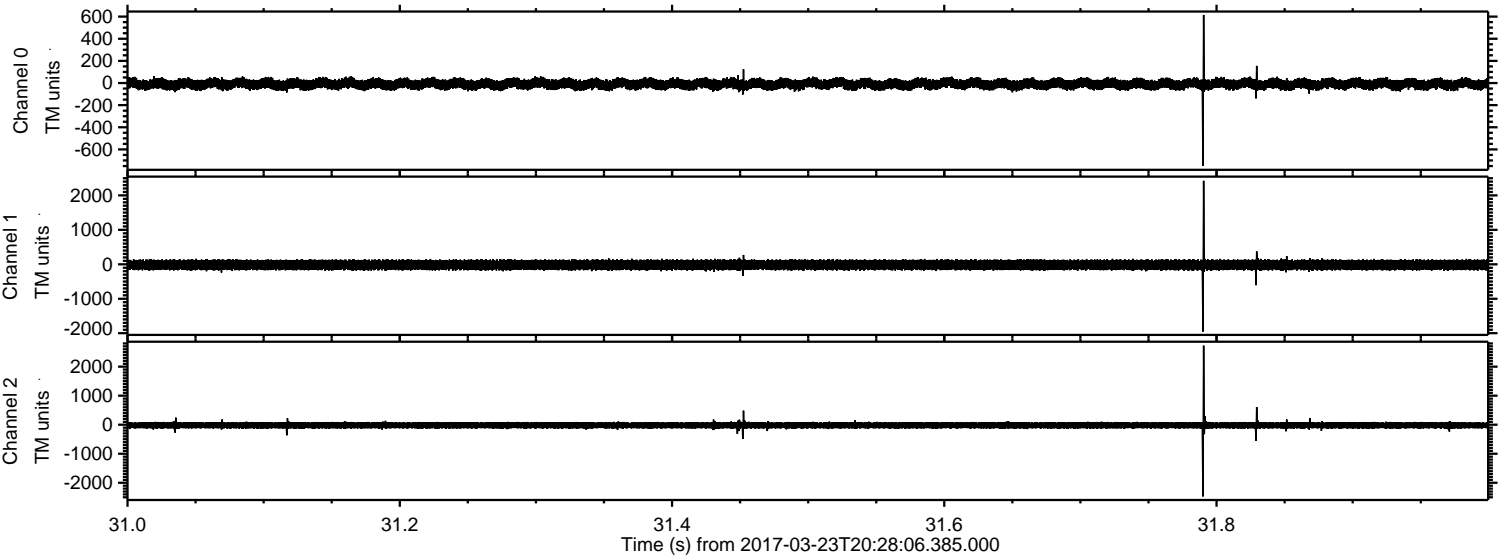

Processed Thu Mar 23 21:36:35 2017 by ELM ver.2012-10-06 from 001__elm20170323_202805__dat00.bin

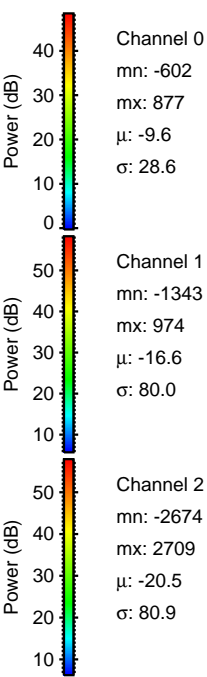
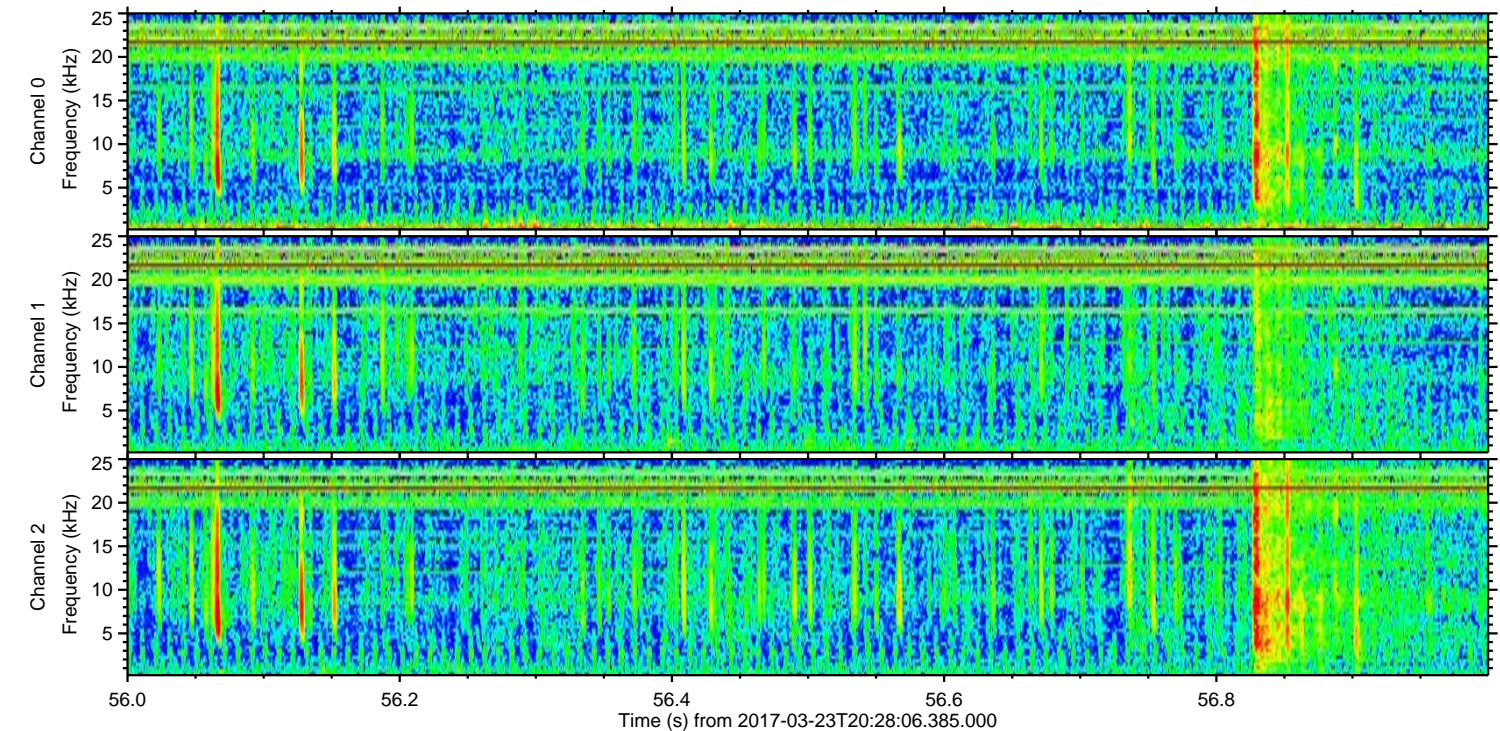
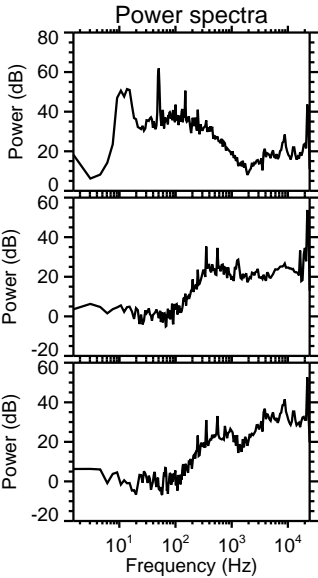
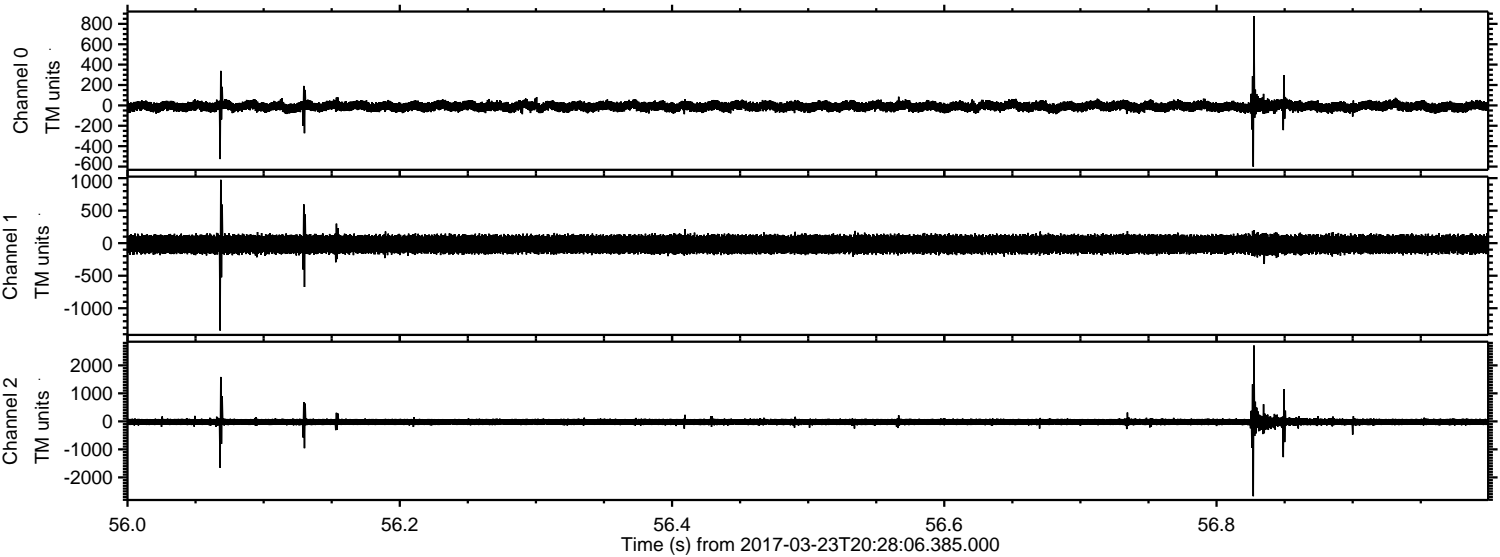

Processed Thu Mar 23 21:36:36 2017 by ELM ver.2012-10-06 from 001__elm20170323_202805__dat00.bin

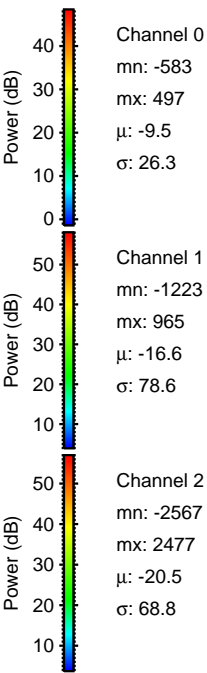
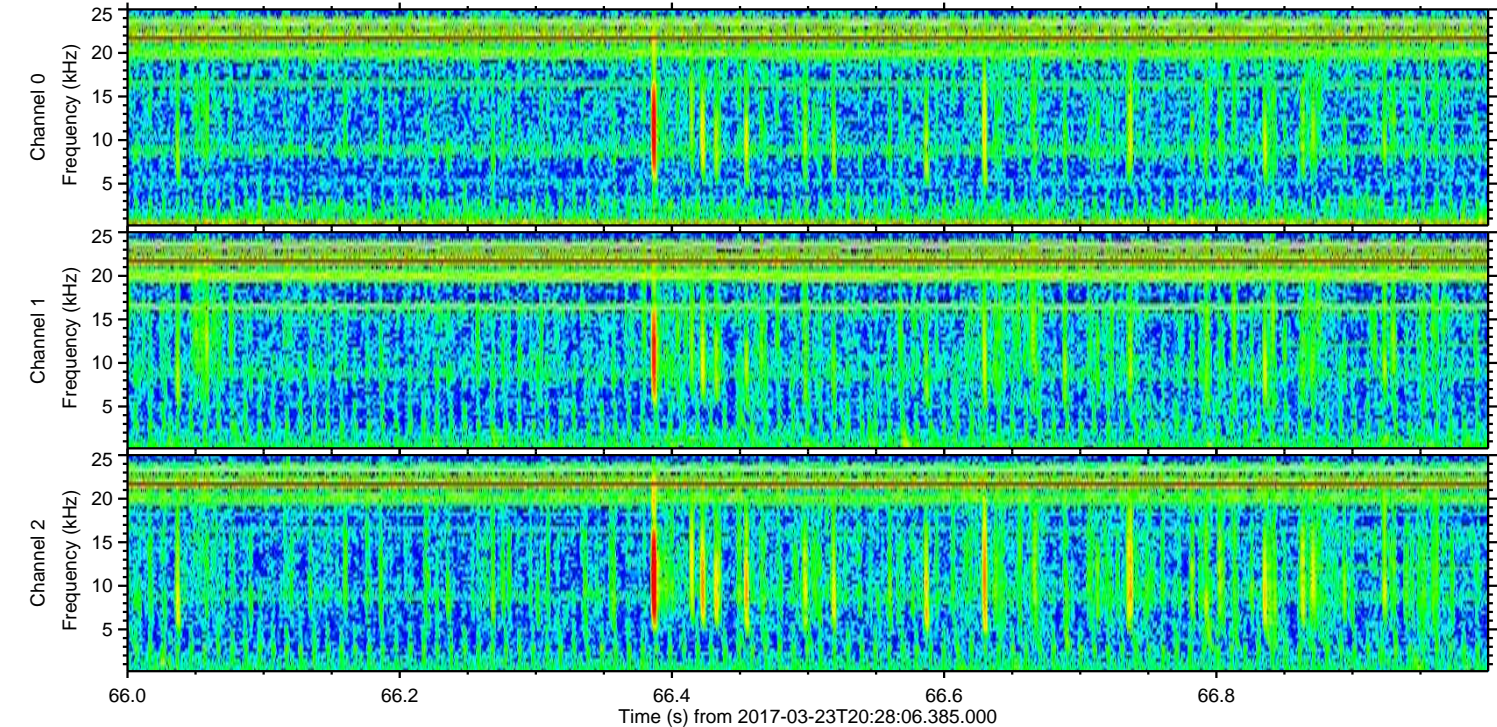
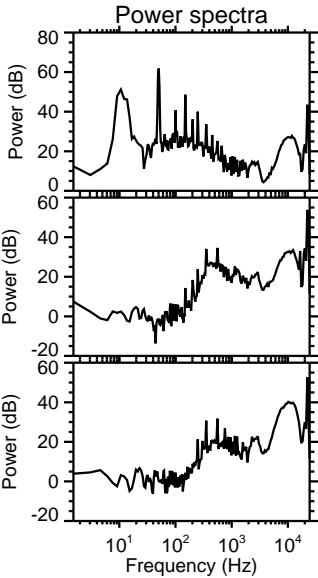
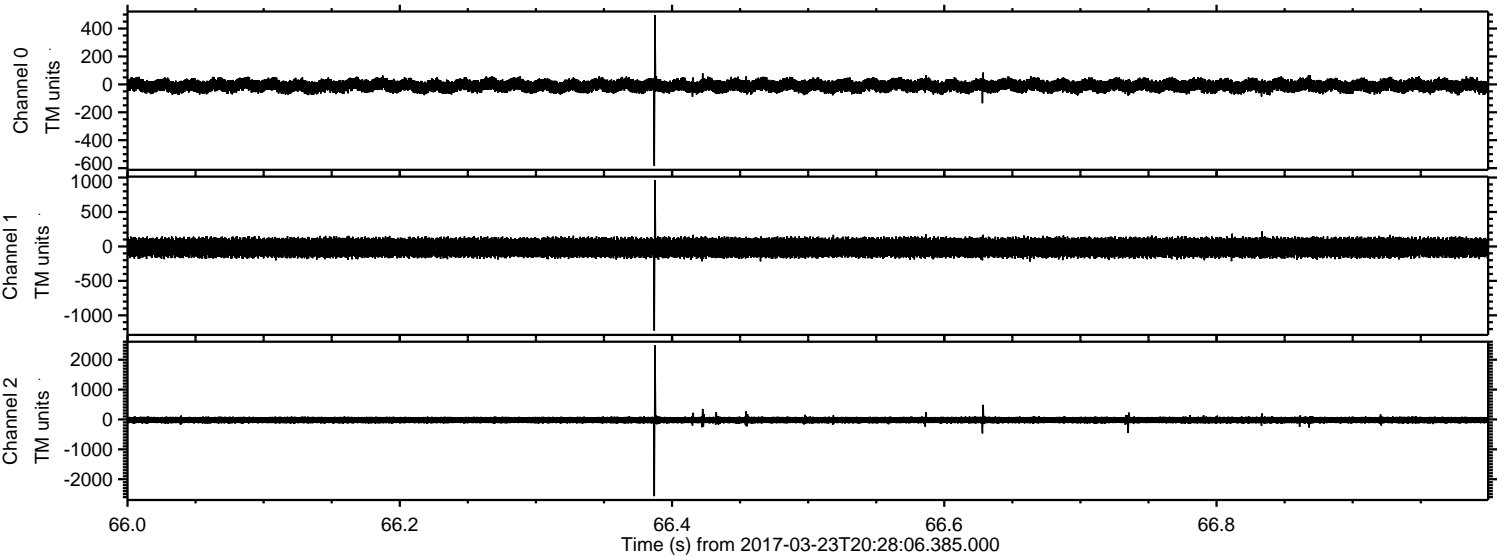

Processed Thu Mar 23 21:36:37 2017 by ELM ver.2012-10-06 from 001__elm20170323_202805__dat00.bin

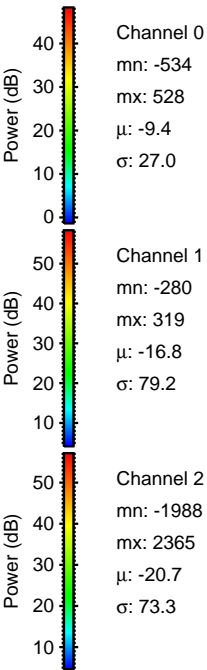
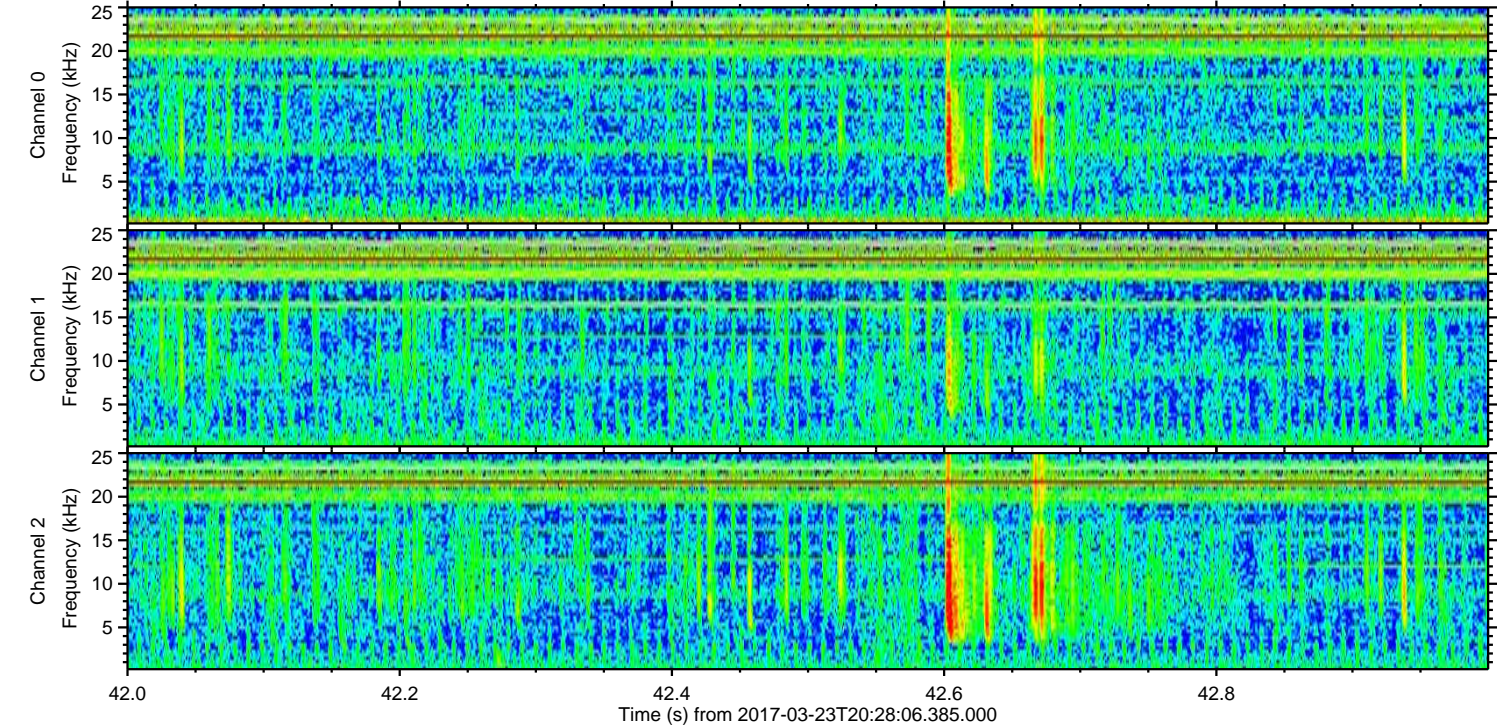
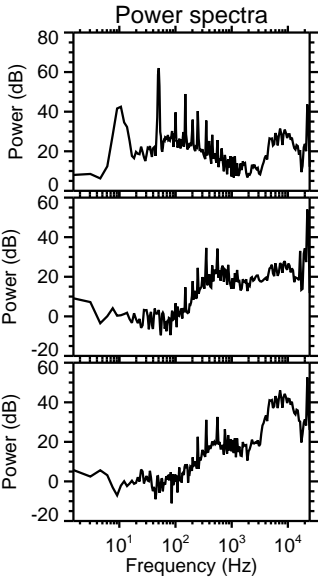
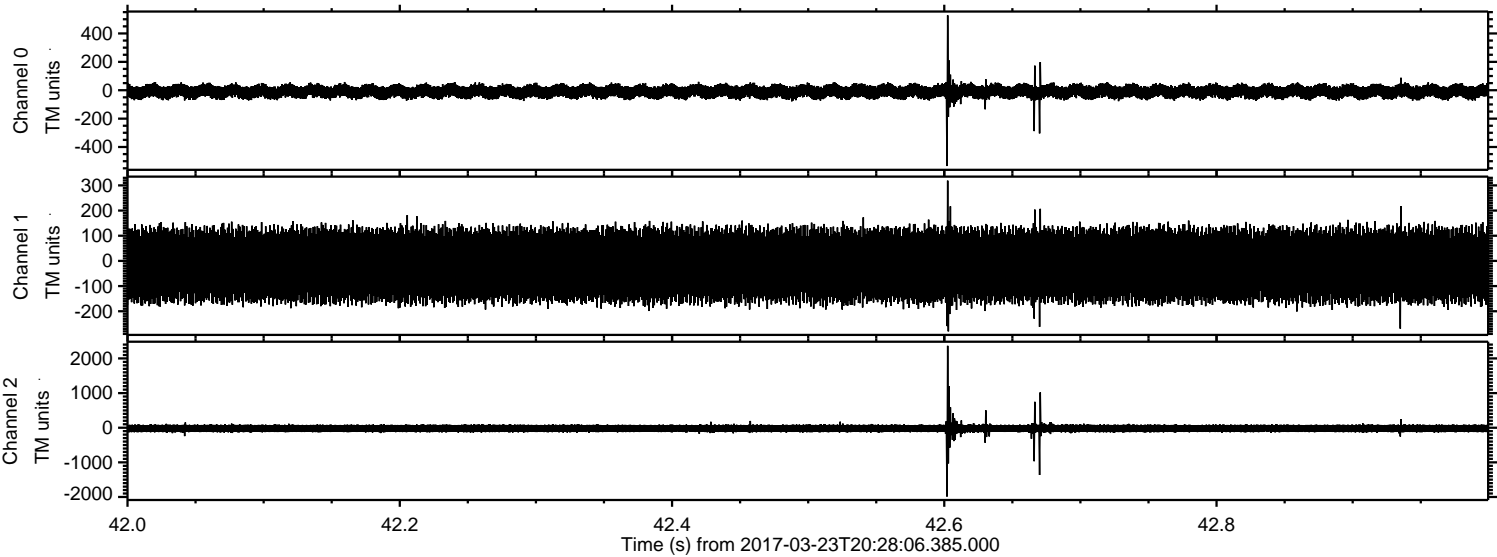

ELMAVAN 3D WAVEFORMS (Measured data sampled at 50 kHz) 51000 packets of 144 samples from 2017-03-23T20:28:06.385.000. Part 18/147

Processed Thu Mar 23 21:36:38 2017 by ELM ver.2012-10-06 from 001__elm20170323_202805__dat00.bin

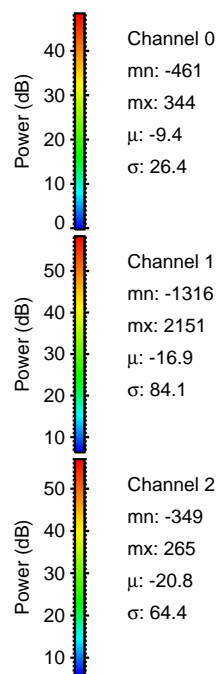
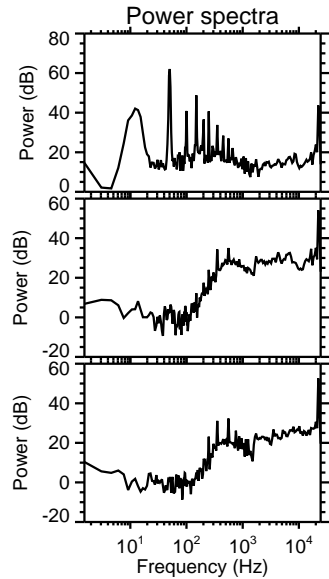
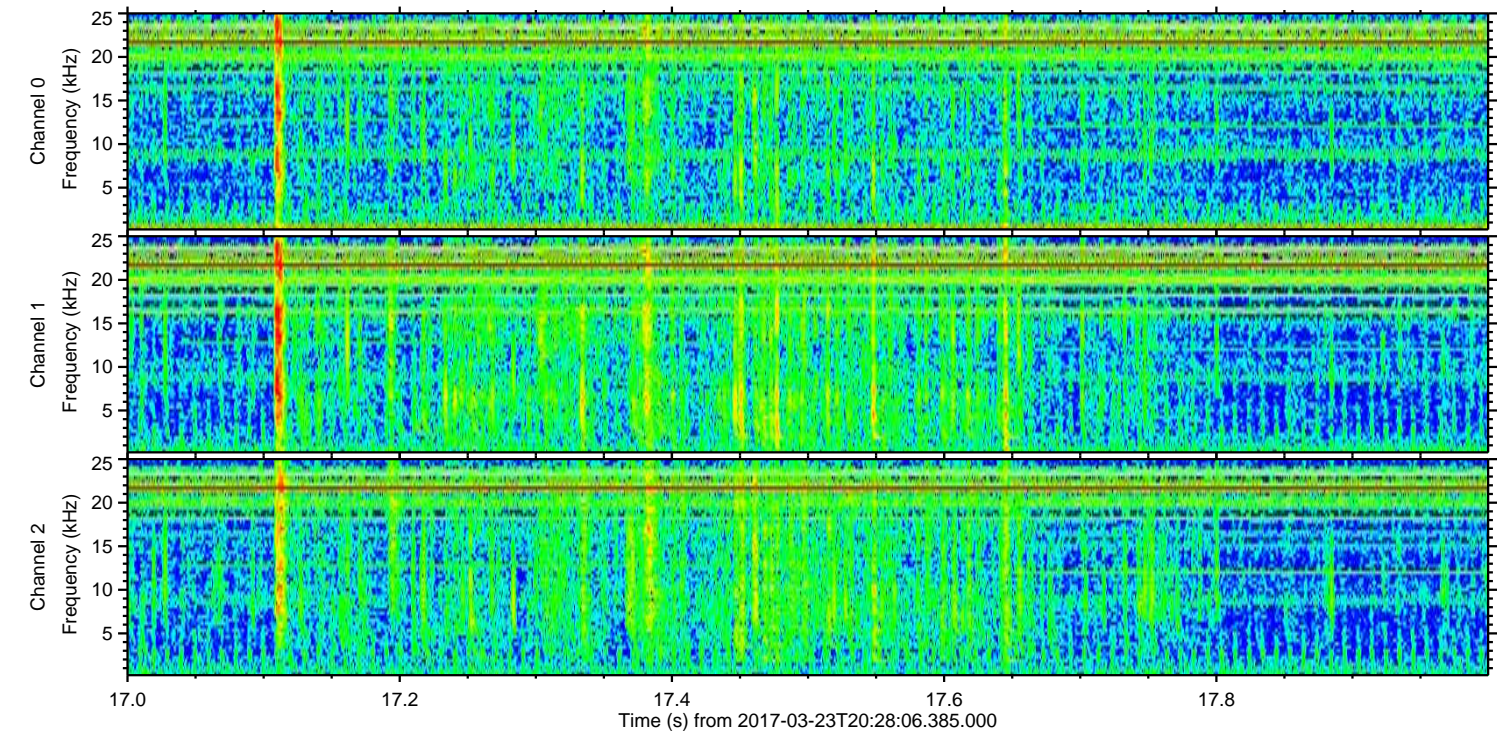
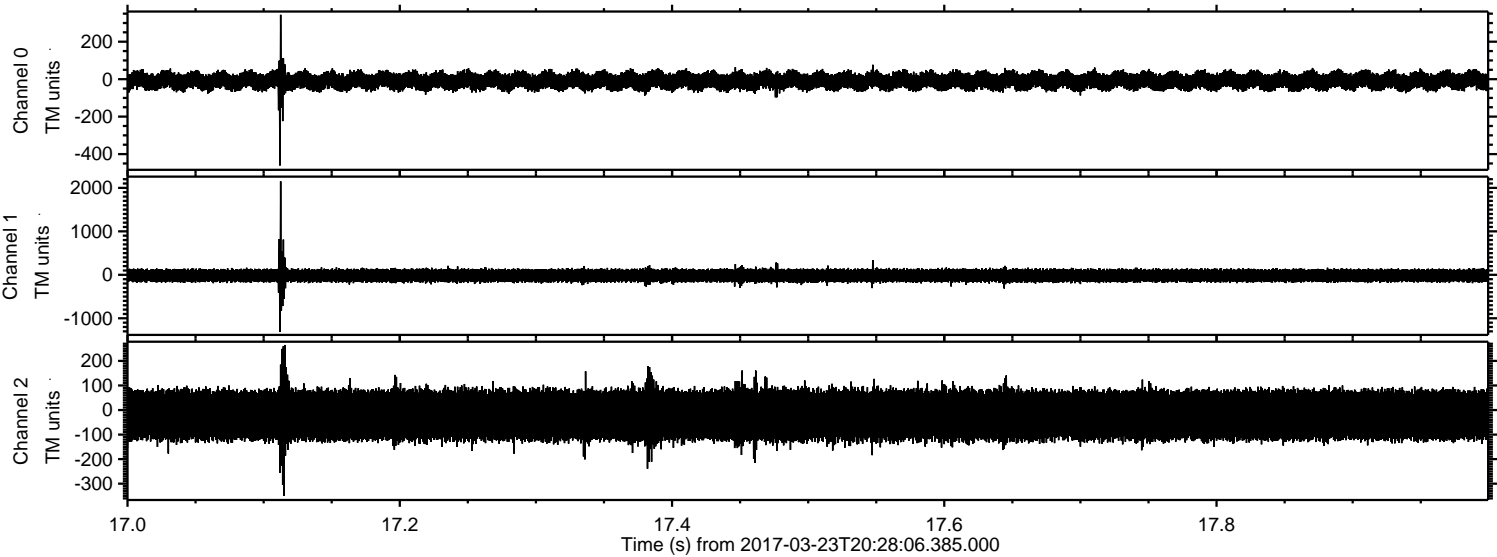

Processed Thu Mar 23 21:36:39 2017 by ELM ver.2012-10-06 from 001__elm20170323_202805__dat00.bin

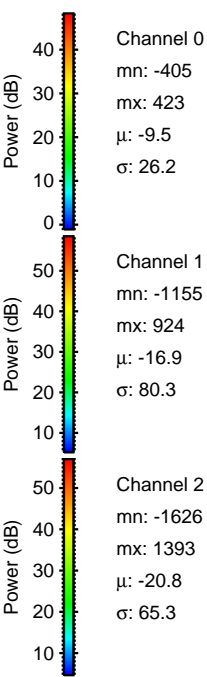
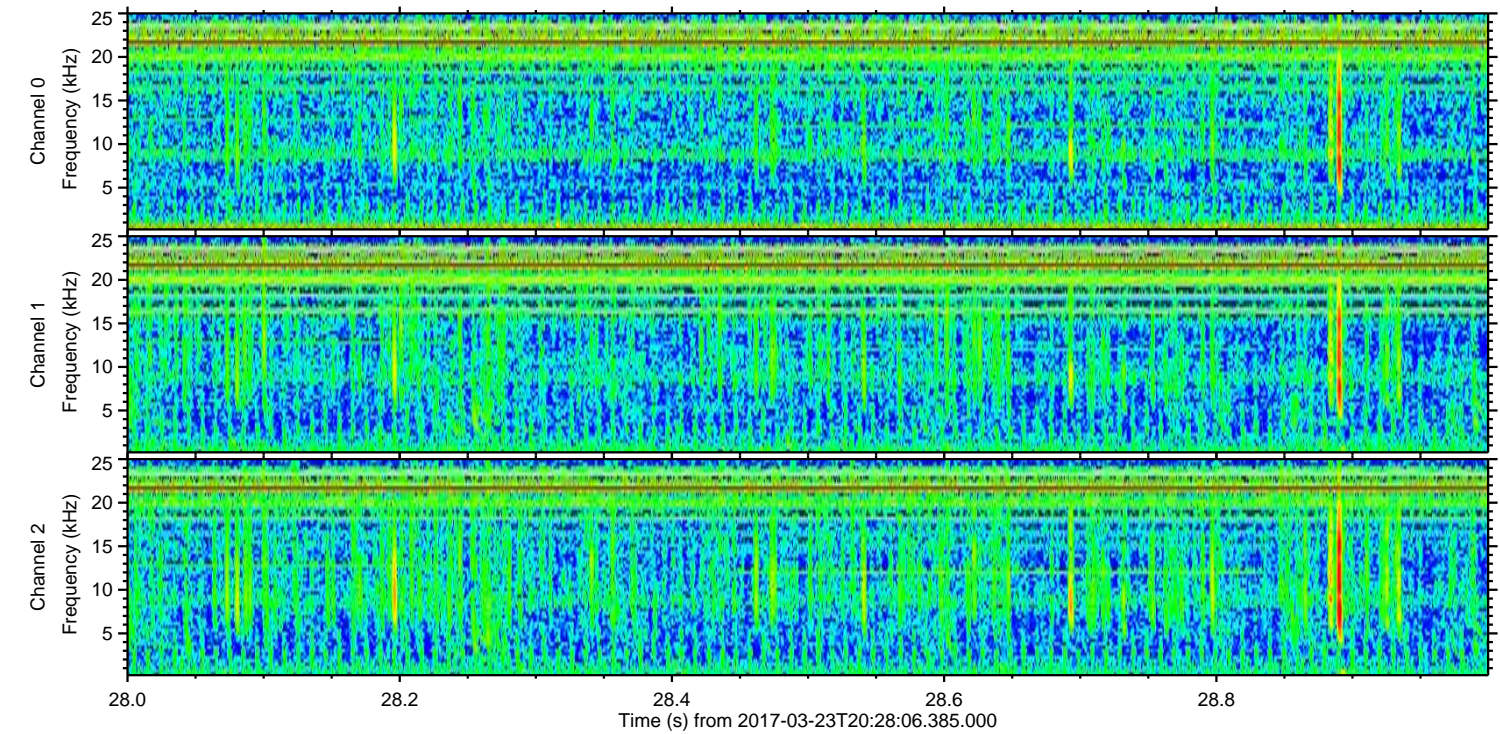
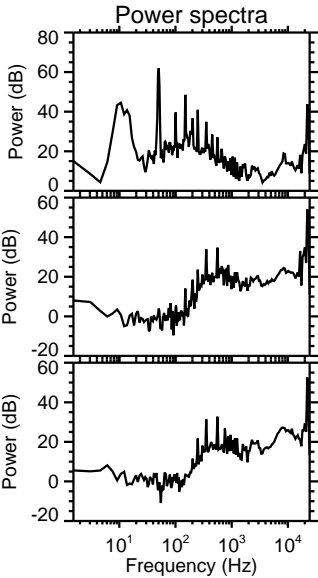
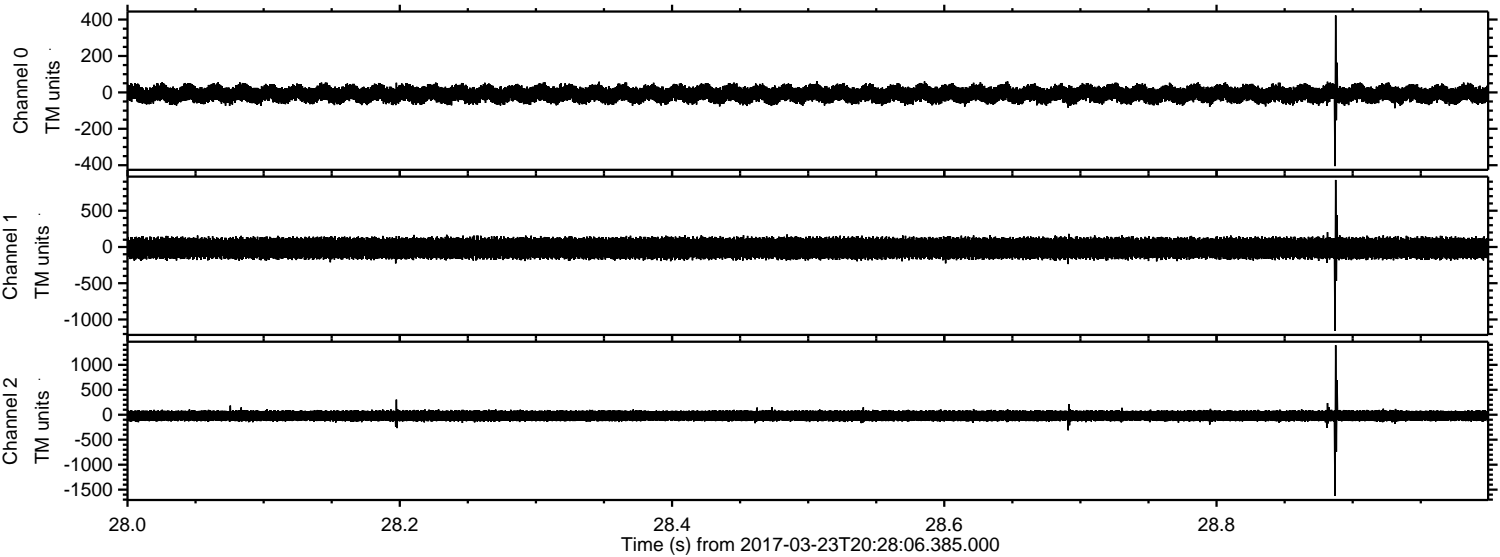

Channel 0
mn: -405
mx: 423
 μ : -9.5
 σ : 26.2

Channel 1
mn: -1155
mx: 924
 μ : -16.9
 σ : 80.3

Channel 2
mn: -1626
mx: 1393
 μ : -20.8
 σ : 65.3

Processed Thu Mar 23 21:36:40 2017 by ELM ver.2012-10-06 from 001__elm20170323_202805__dat00.bin

