

# ELMAVAN 3D WAVEFORMS (Measured data sampled at 50 kHz) 51000 packets of 144 samples from 2017-03-23T19:23:03.559.000.

Processed Thu Mar 23 20:31:11 2017 by ELM ver.2012-10-06 from 001\_\_elm20170323\_192302\_\_dat00.bin

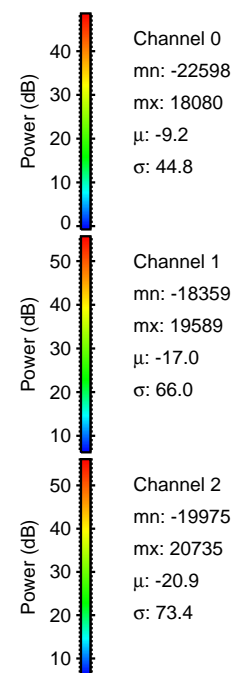

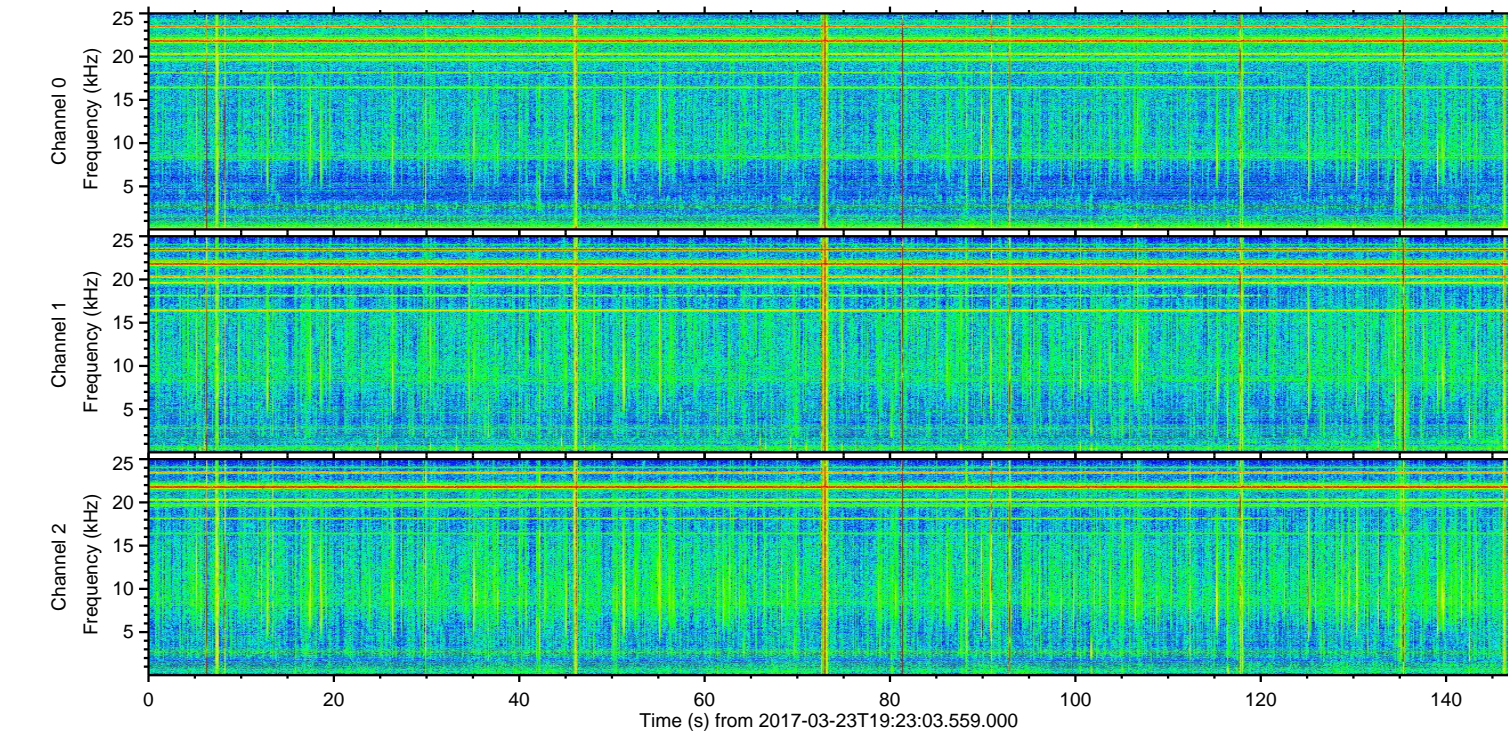
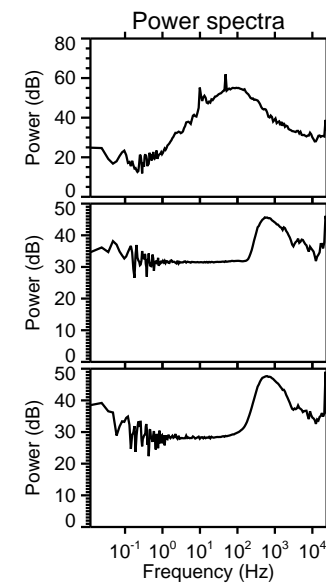
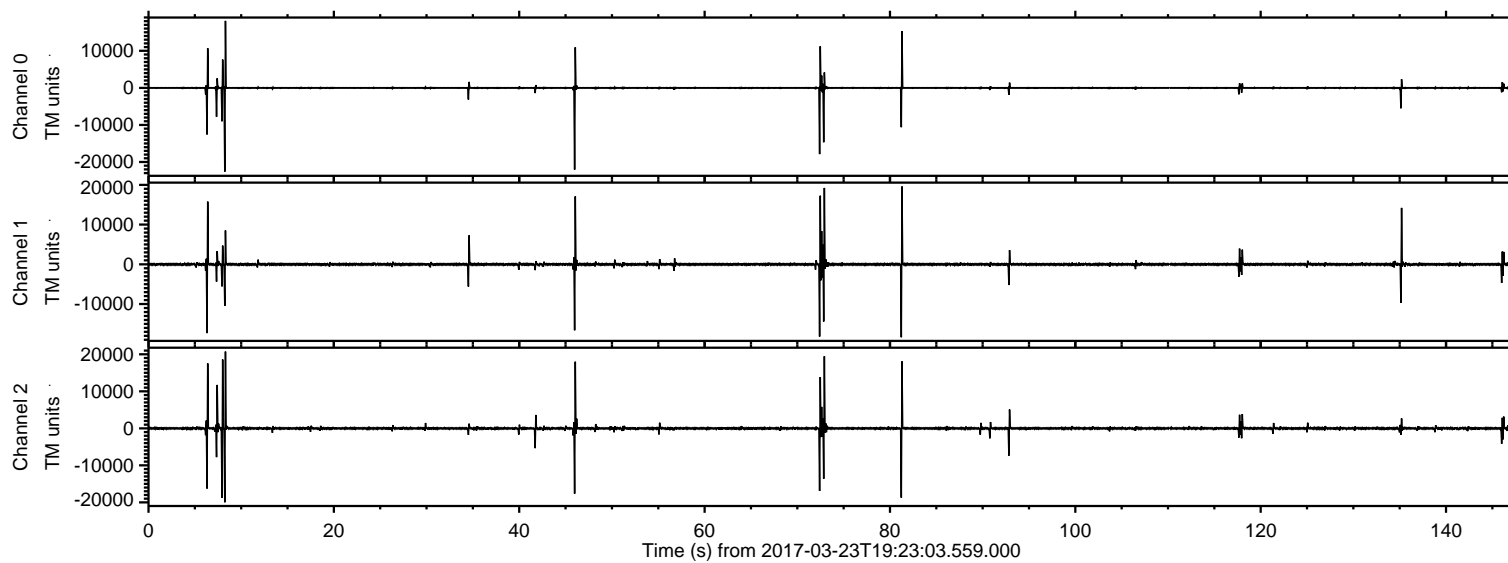

Processed Thu Mar 23 20:31:27 2017 by ELM ver.2012-10-06 from 001\_\_elm20170323\_192302\_\_dat00.bin

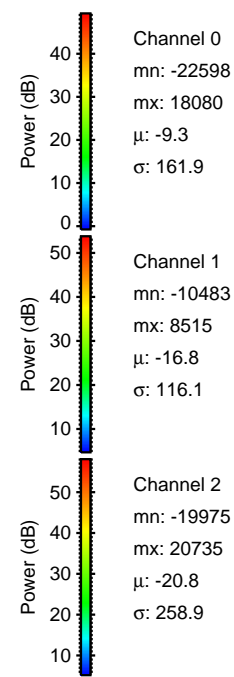
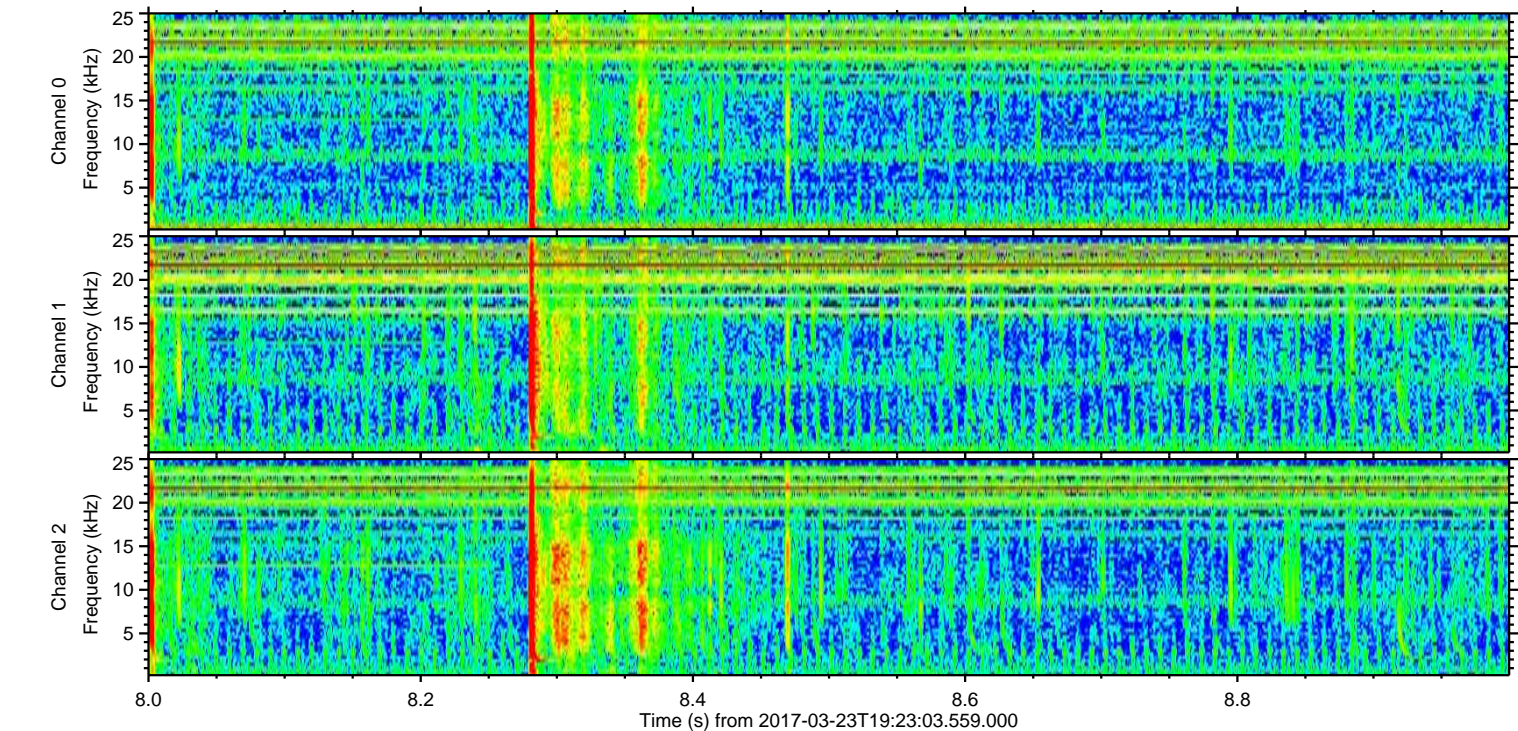
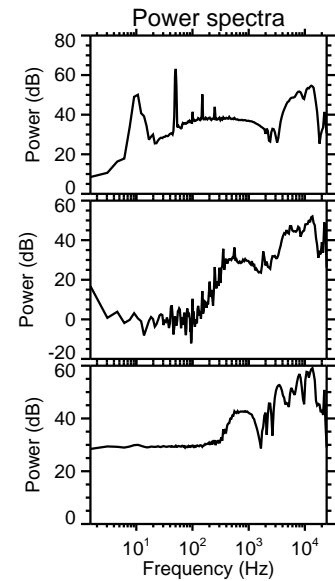
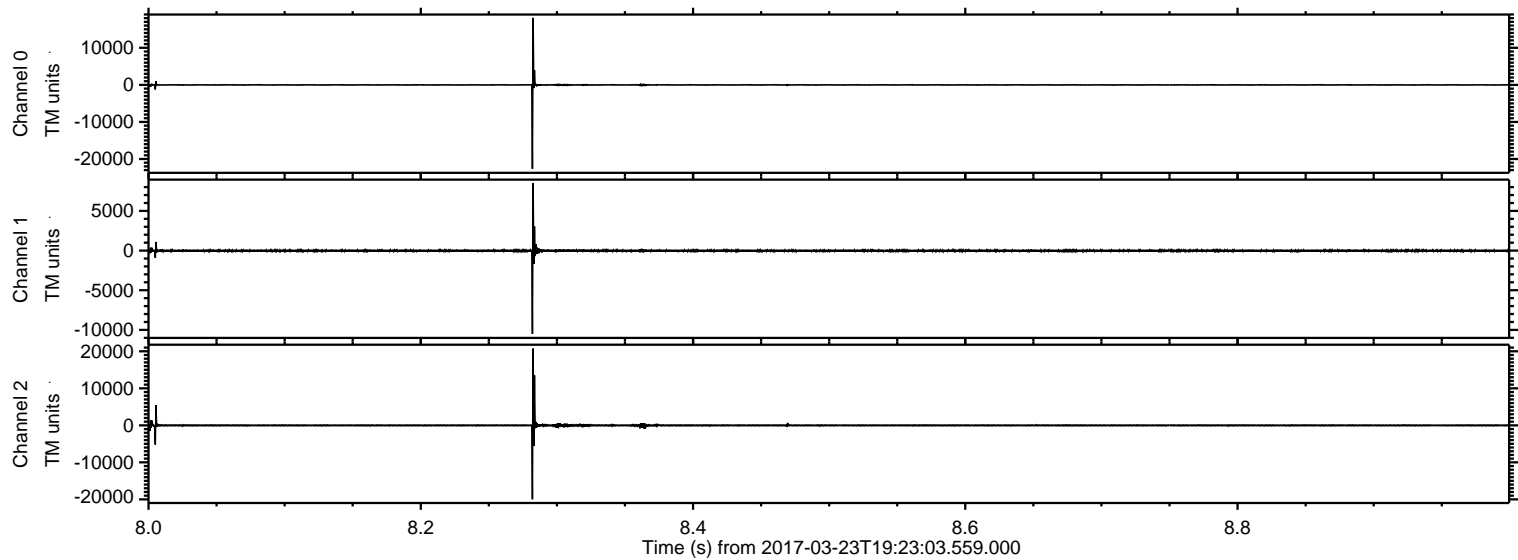



ELMAVAN 3D WAVEFORMS (Measured data sampled at 50 kHz) 51000 packets of 144 samples from 2017-03-23T19:23:03.559.000. Part 47/147

Processed Thu Mar 23 20:31:28 2017 by ELM ver.2012-10-06 from 001\_\_elm20170323\_192302\_\_dat00.bin

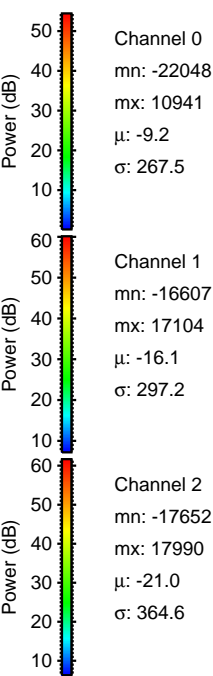
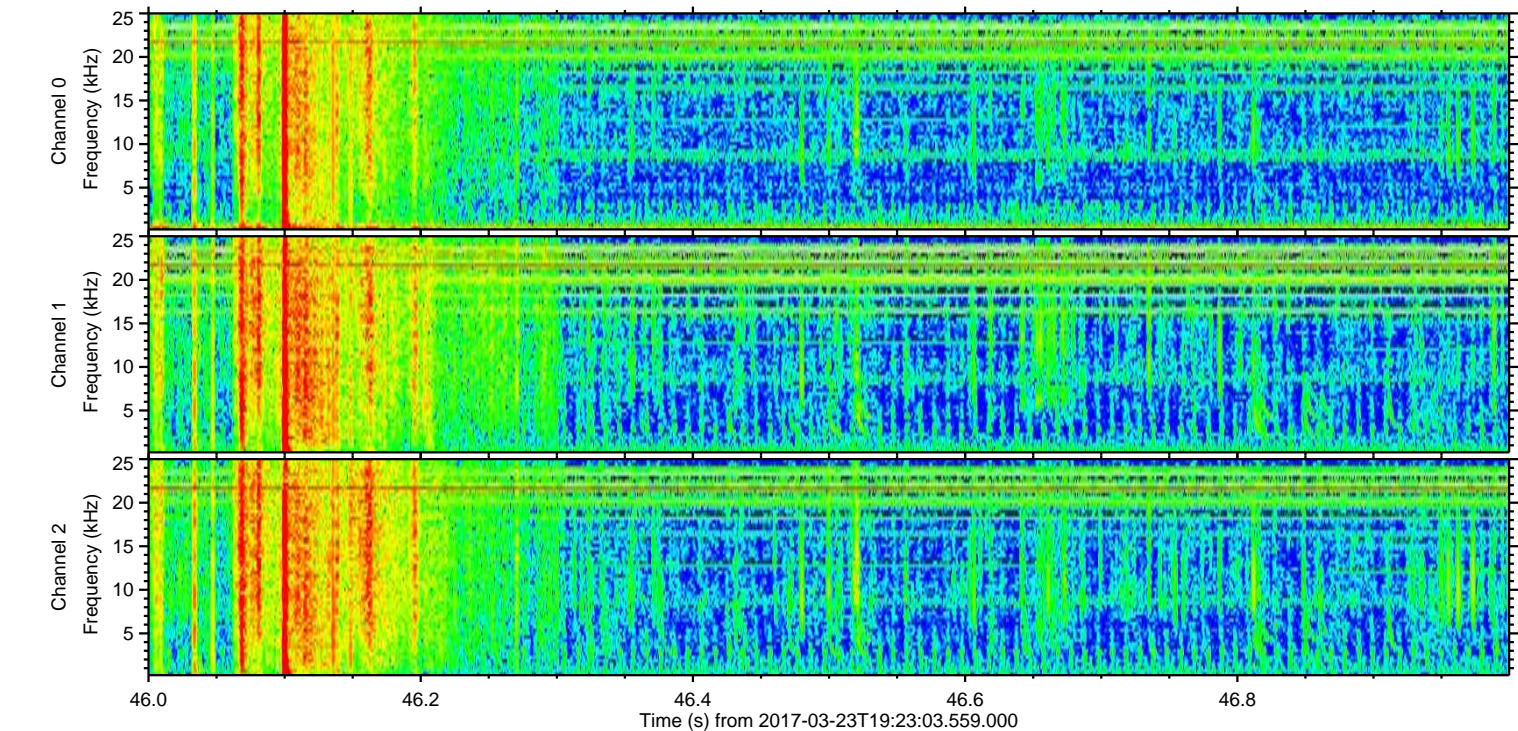
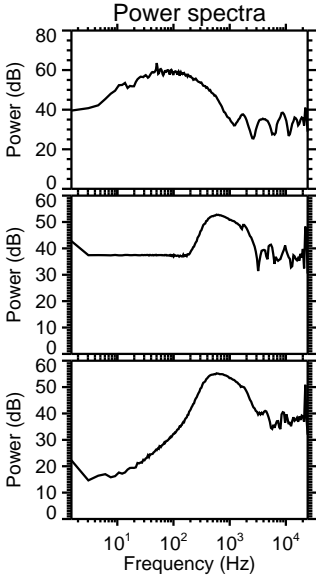
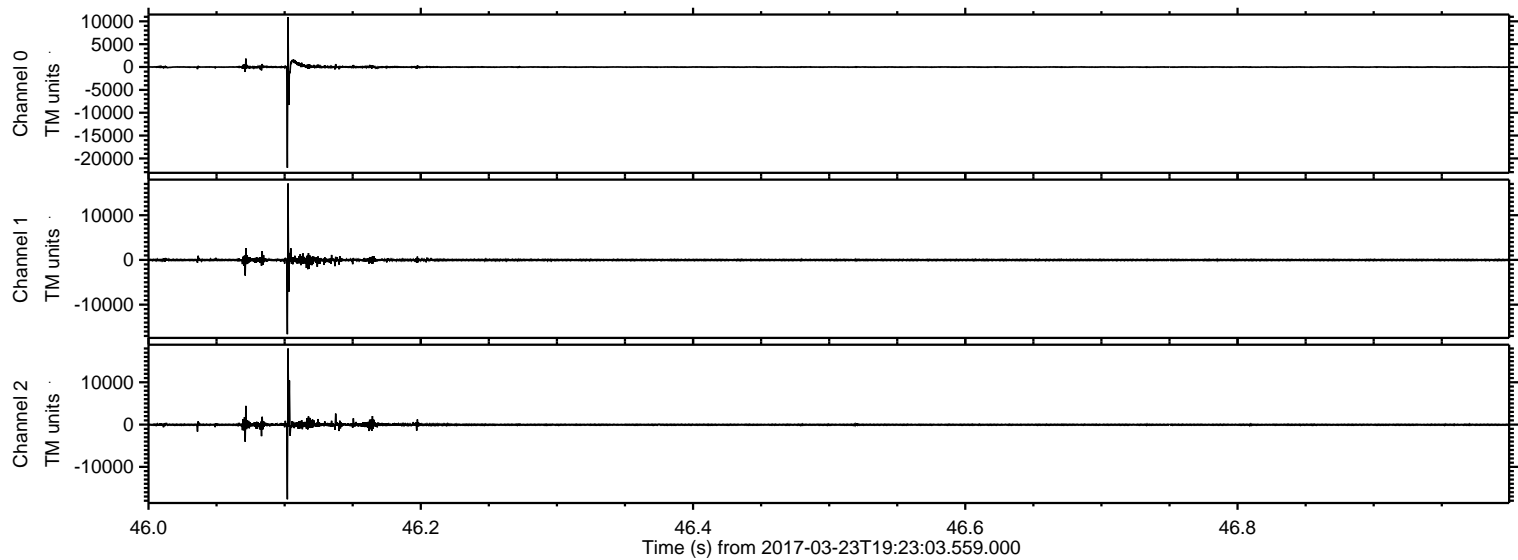



ELMAVAN 3D WAVEFORMS (Measured data sampled at 50 kHz) 51000 packets of 144 samples from 2017-03-23T19:23:03.559.000. Part 82/147

Processed Thu Mar 23 20:31:29 2017 by ELM ver.2012-10-06 from 001\_\_elm20170323\_192302\_\_dat00.bin

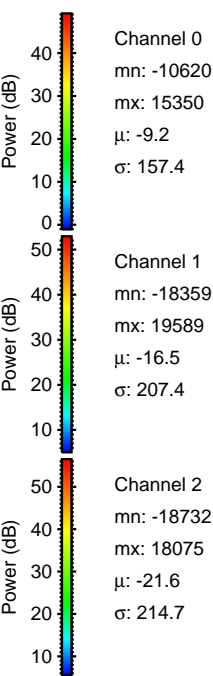
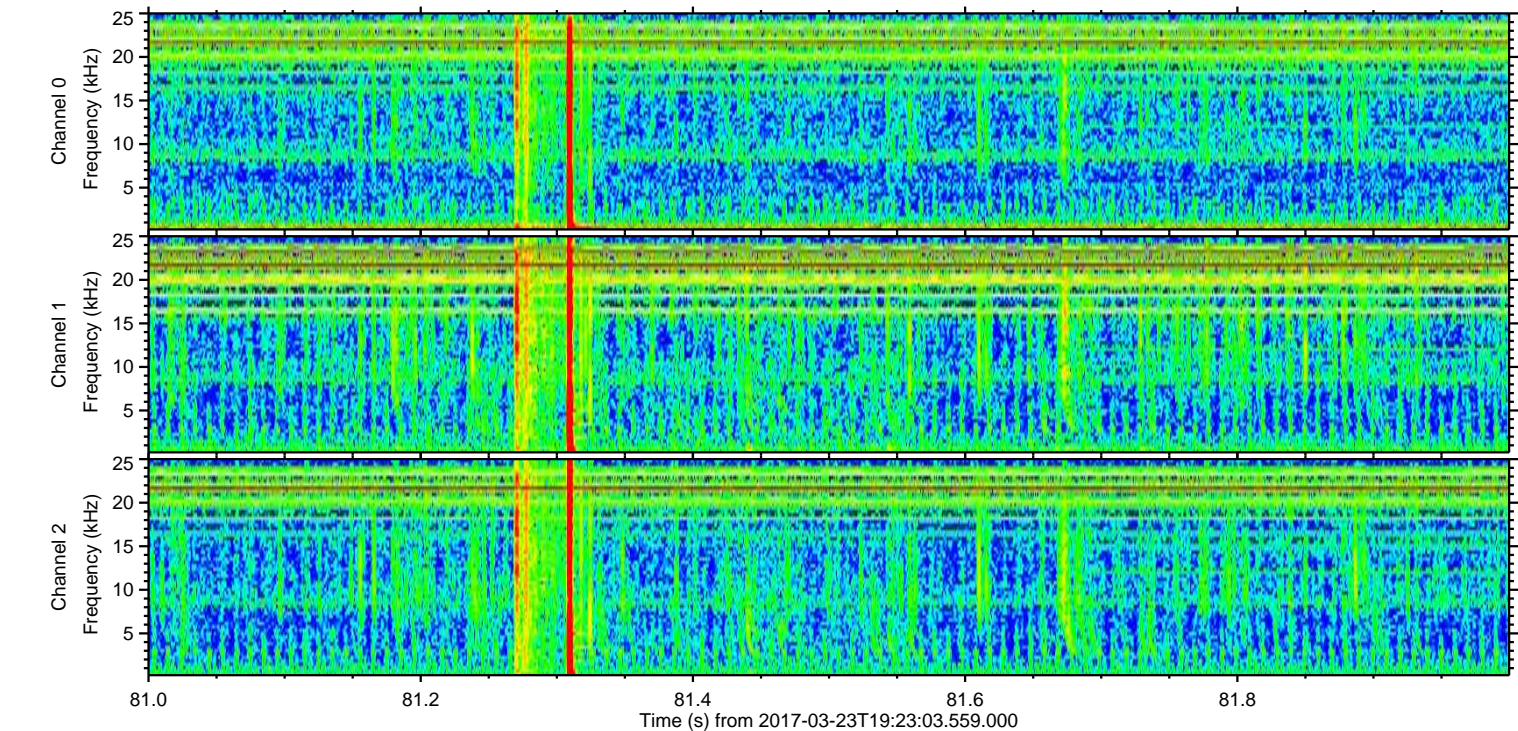
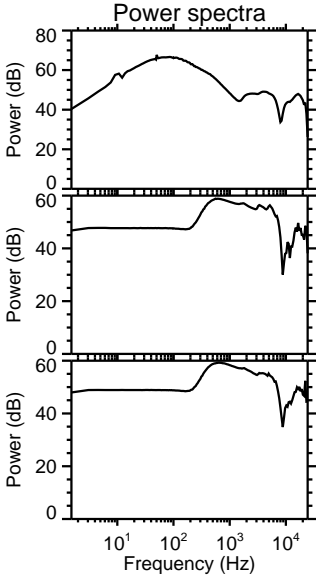
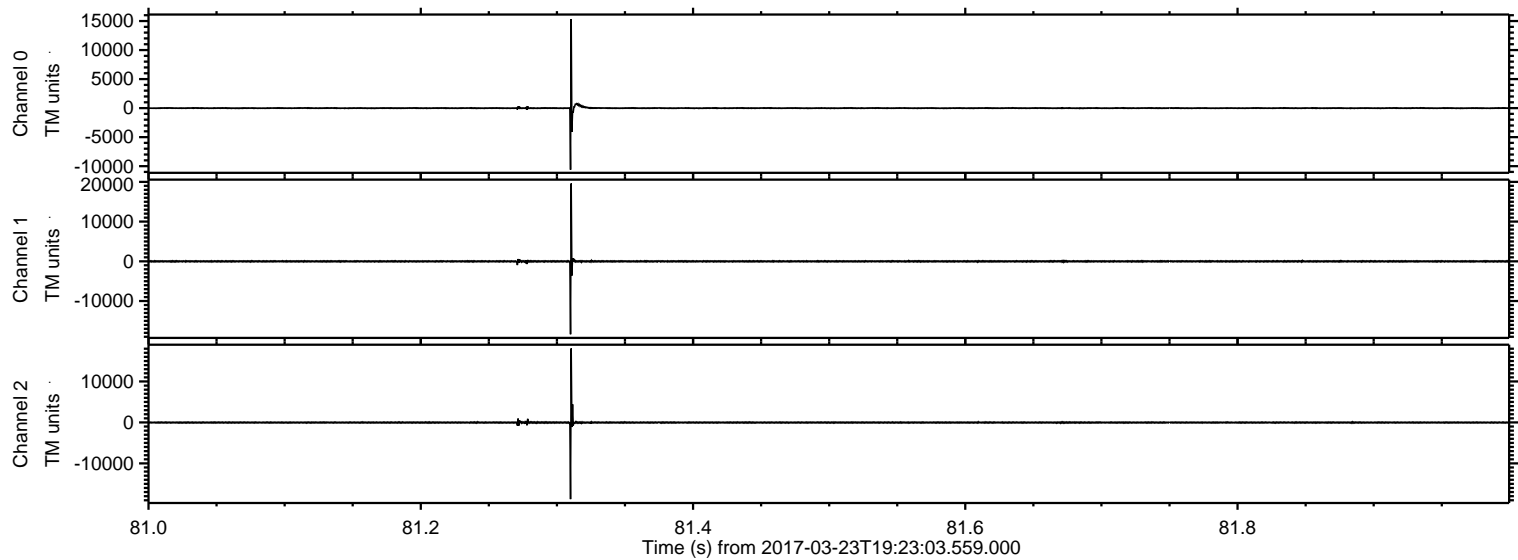

ELMAVAN 3D WAVEFORMS (Measured data sampled at 50 kHz) 51000 packets of 144 samples from 2017-03-23T19:23:03.559.000. Part 73/147

Processed Thu Mar 23 20:31:31 2017 by ELM ver.2012-10-06 from 001\_\_elm20170323\_192302\_\_dat00.bin

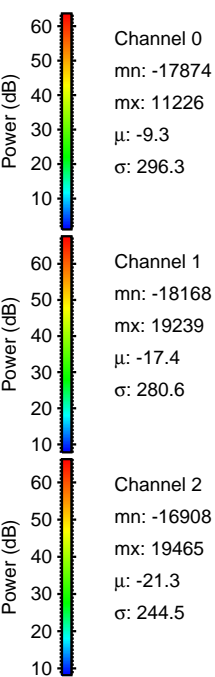
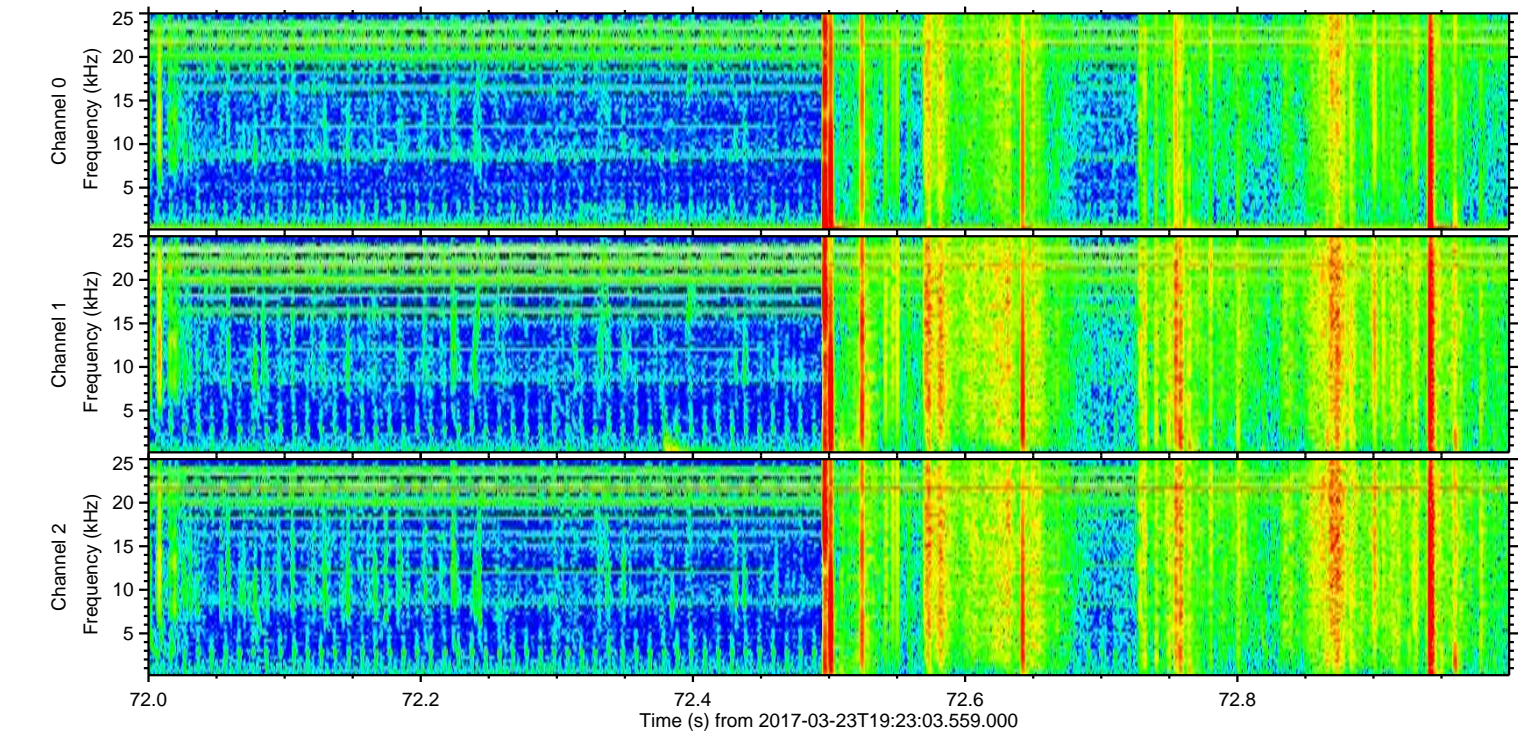
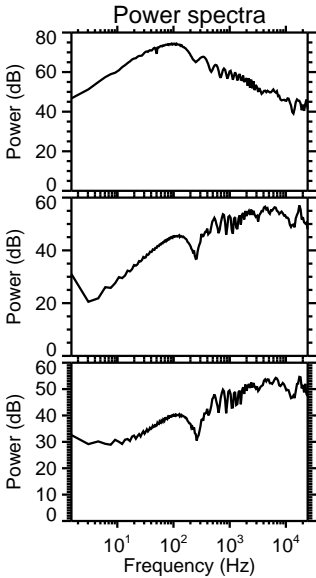
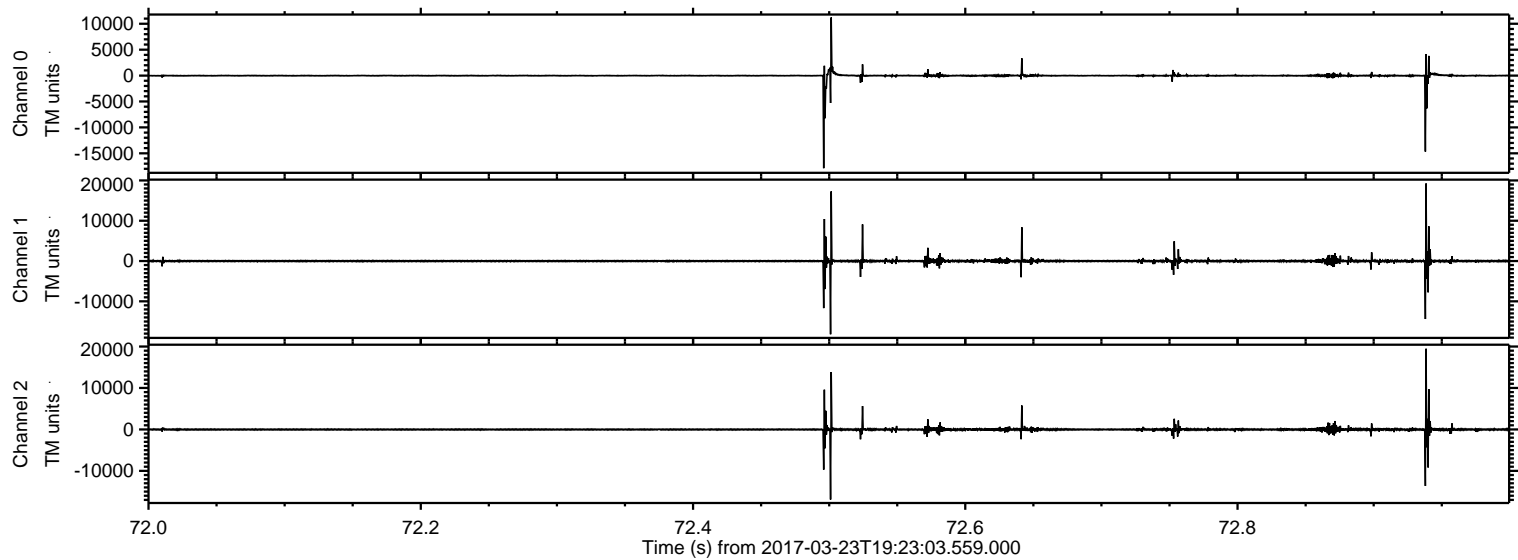



Processed Thu Mar 23 20:31:32 2017 by ELM ver.2012-10-06 from 001\_\_elm20170323\_192302\_\_dat00.bin

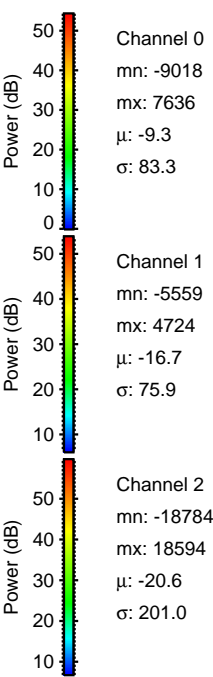
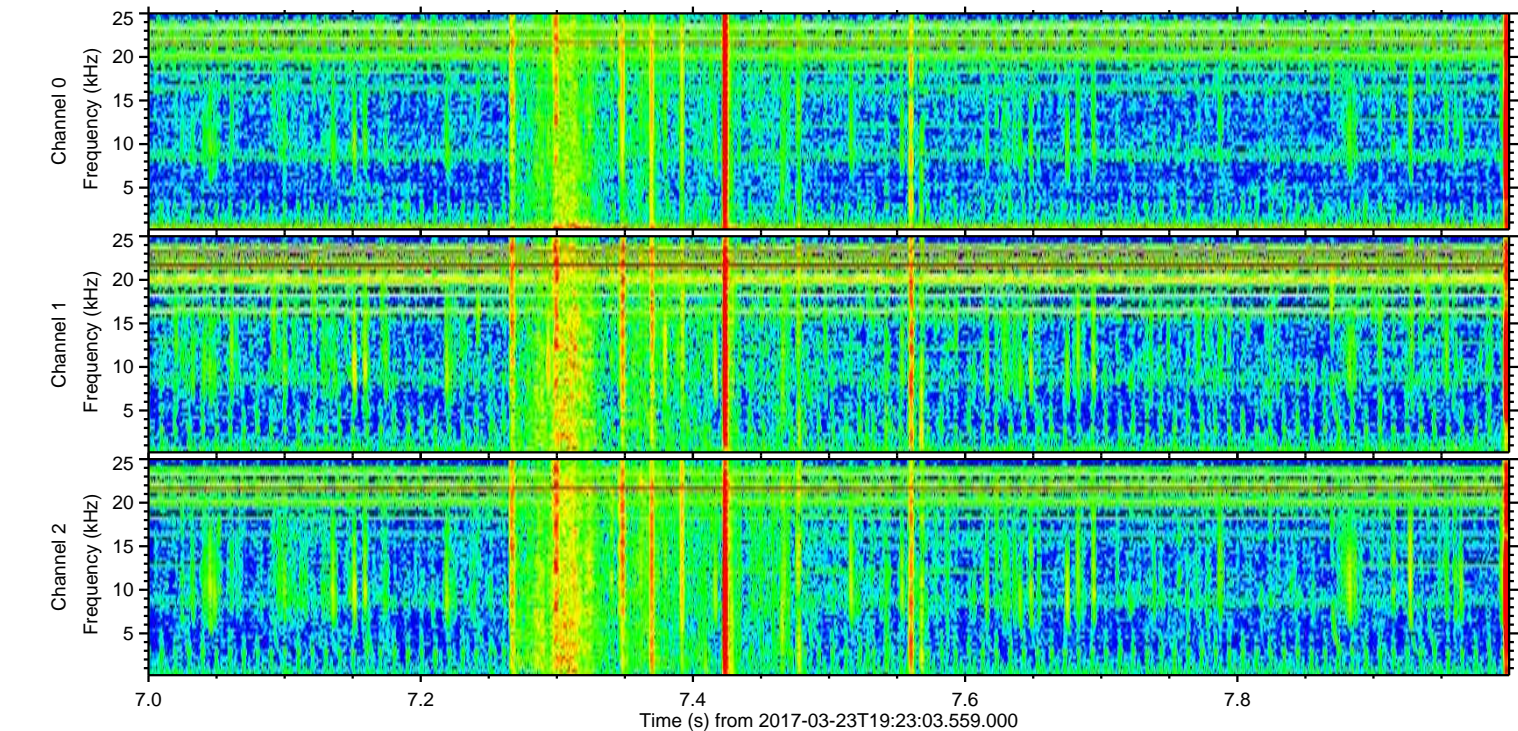
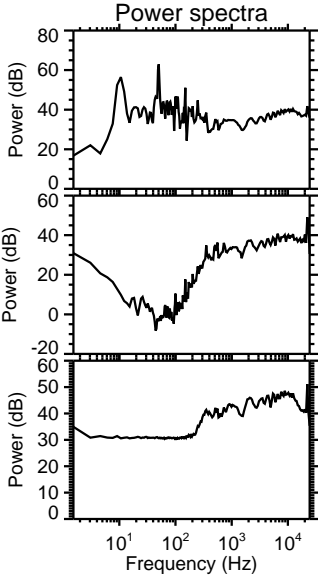
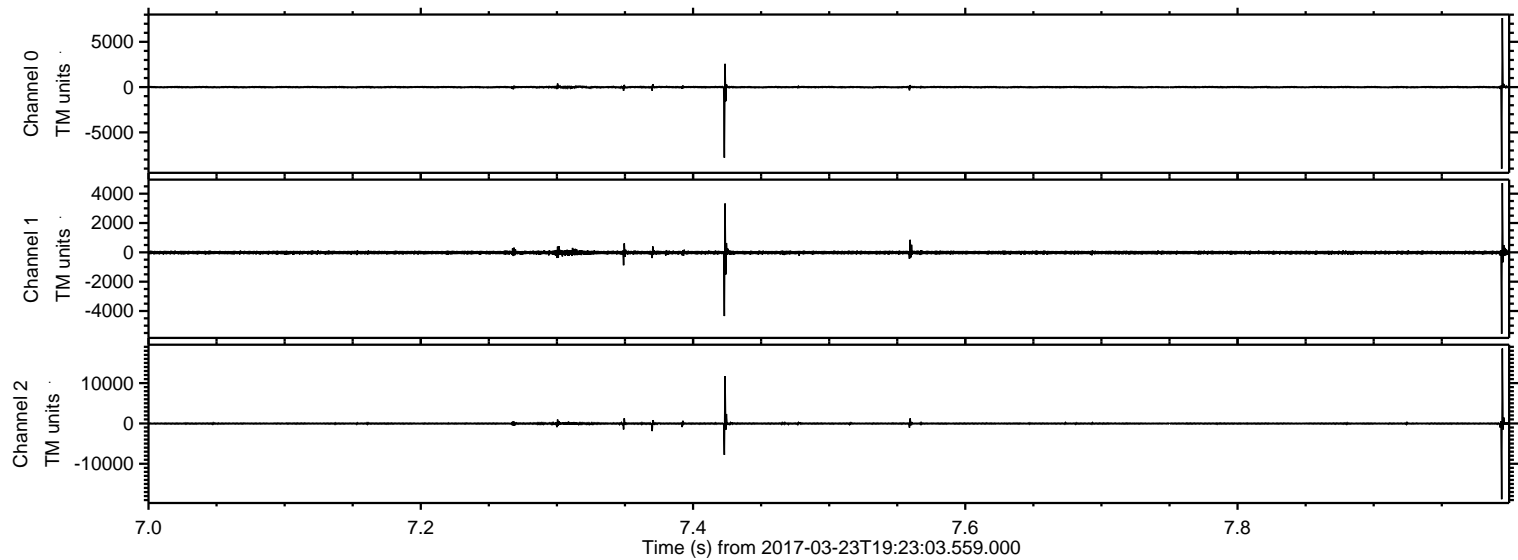



ELMAVAN 3D WAVEFORMS (Measured data sampled at 50 kHz) 51000 packets of 144 samples from 2017-03-23T19:23:03.559.000. Part 7/147

Processed Thu Mar 23 20:31:33 2017 by ELM ver.2012-10-06 from 001\_\_elm20170323\_192302\_\_dat00.bin

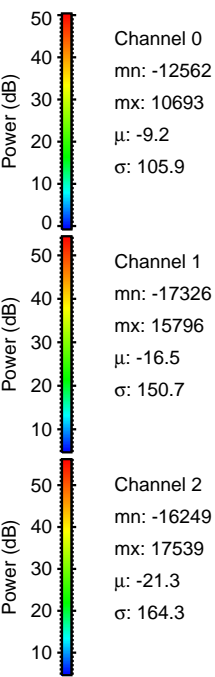
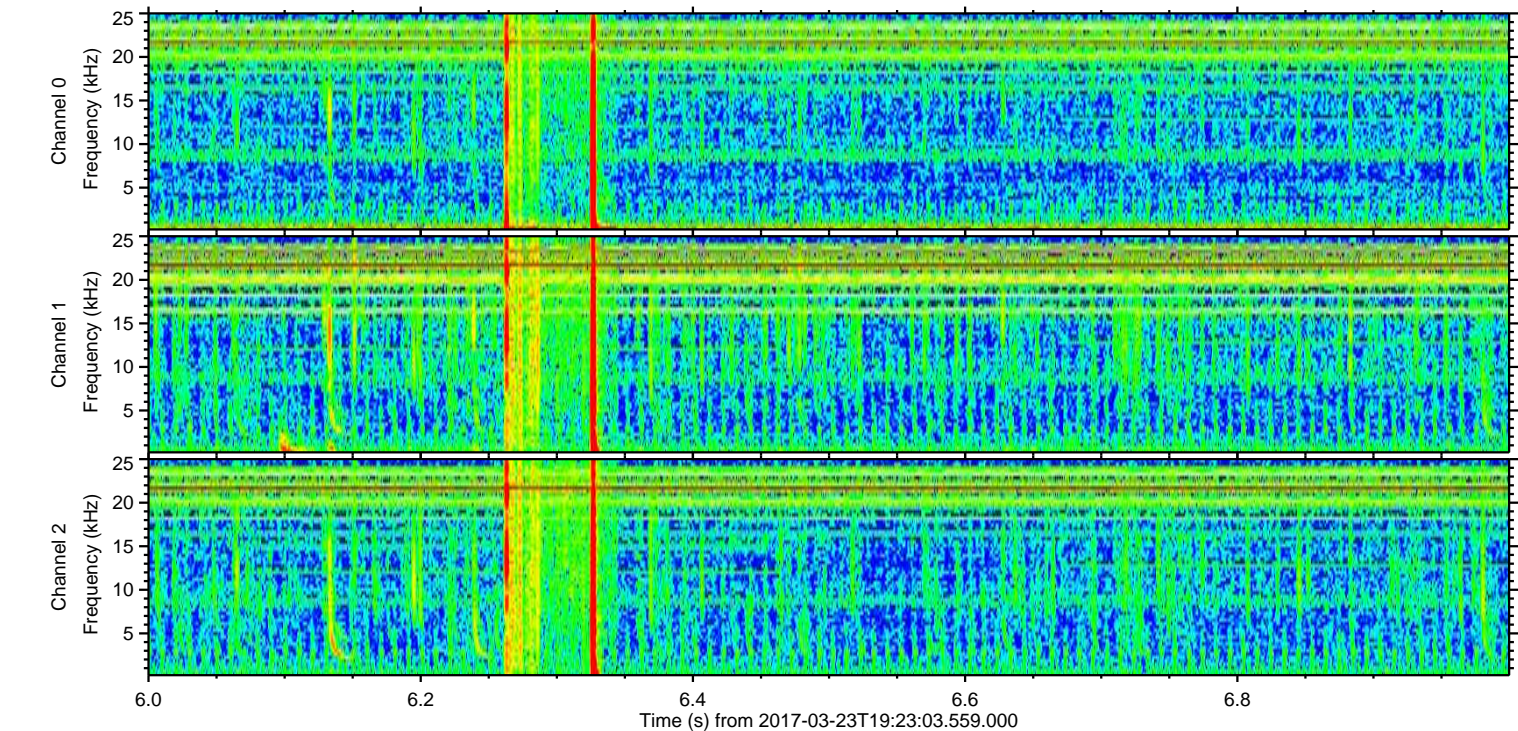
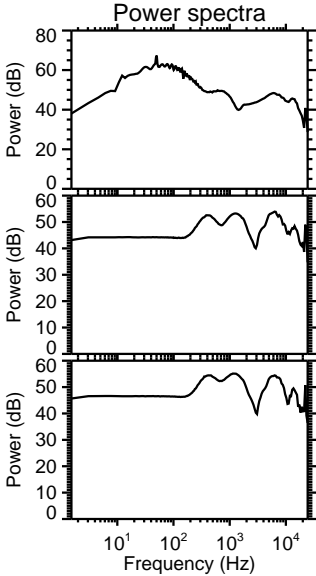
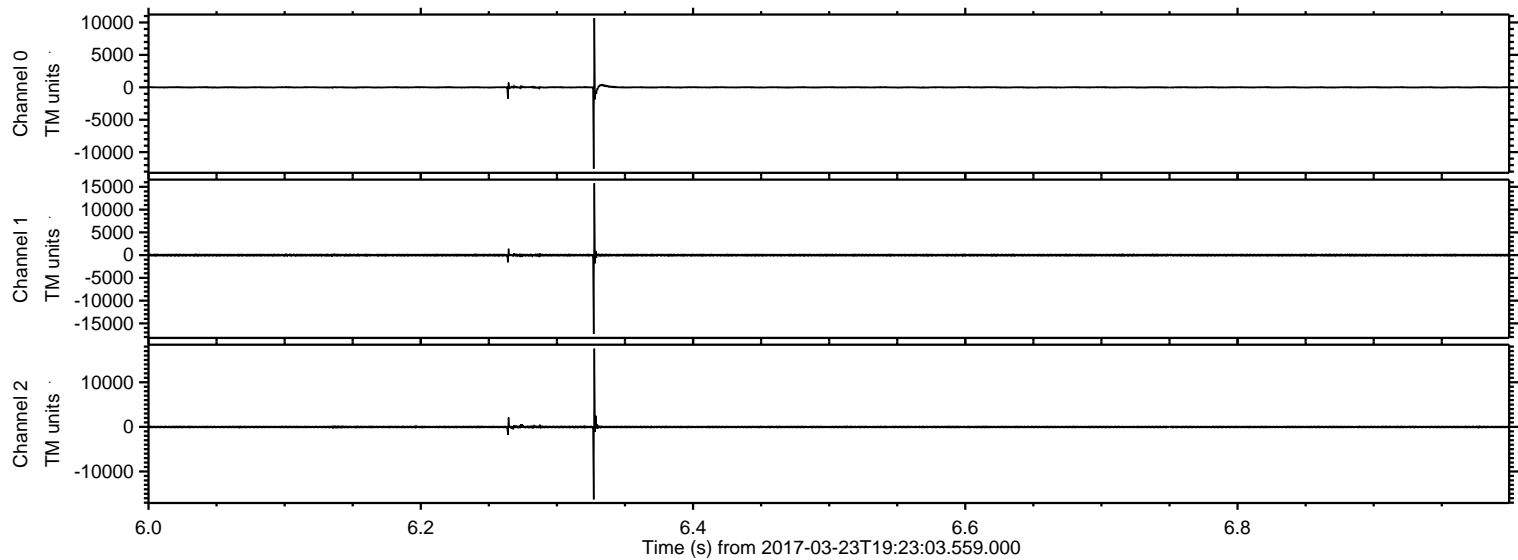



ELMAVAN 3D WAVEFORMS (Measured data sampled at 50 kHz) 51000 packets of 144 samples from 2017-03-23T19:23:03.559.000. Part 136/147

Processed Thu Mar 23 20:31:35 2017 by ELM ver.2012-10-06 from 001\_\_elm20170323\_192302\_\_dat00.bin

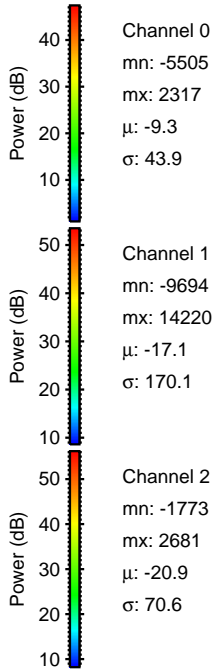
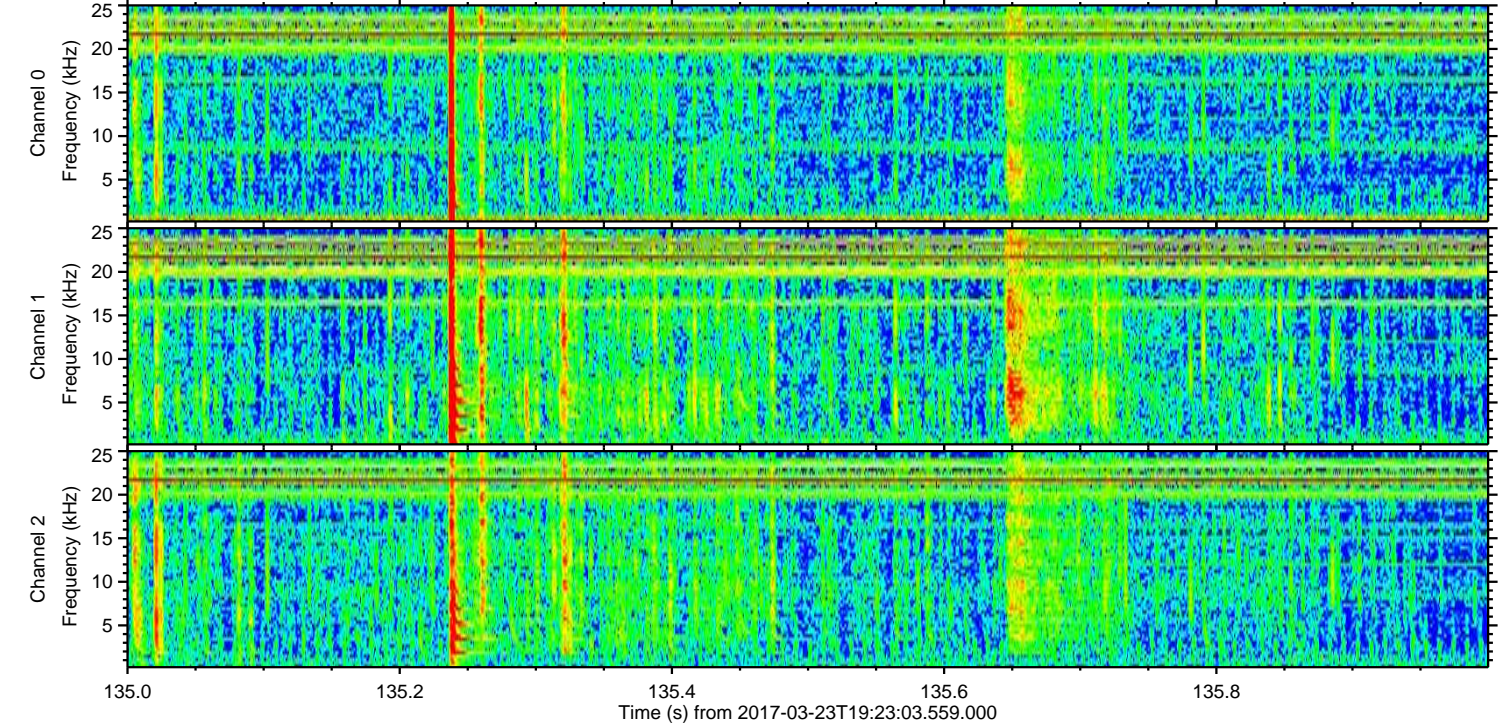
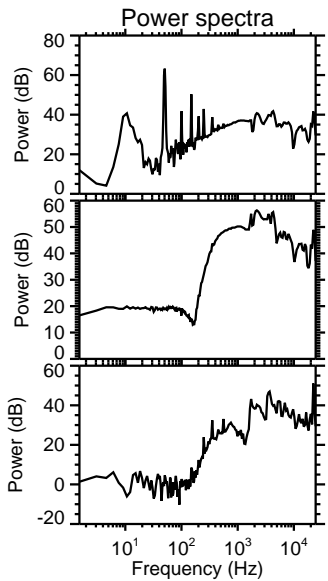
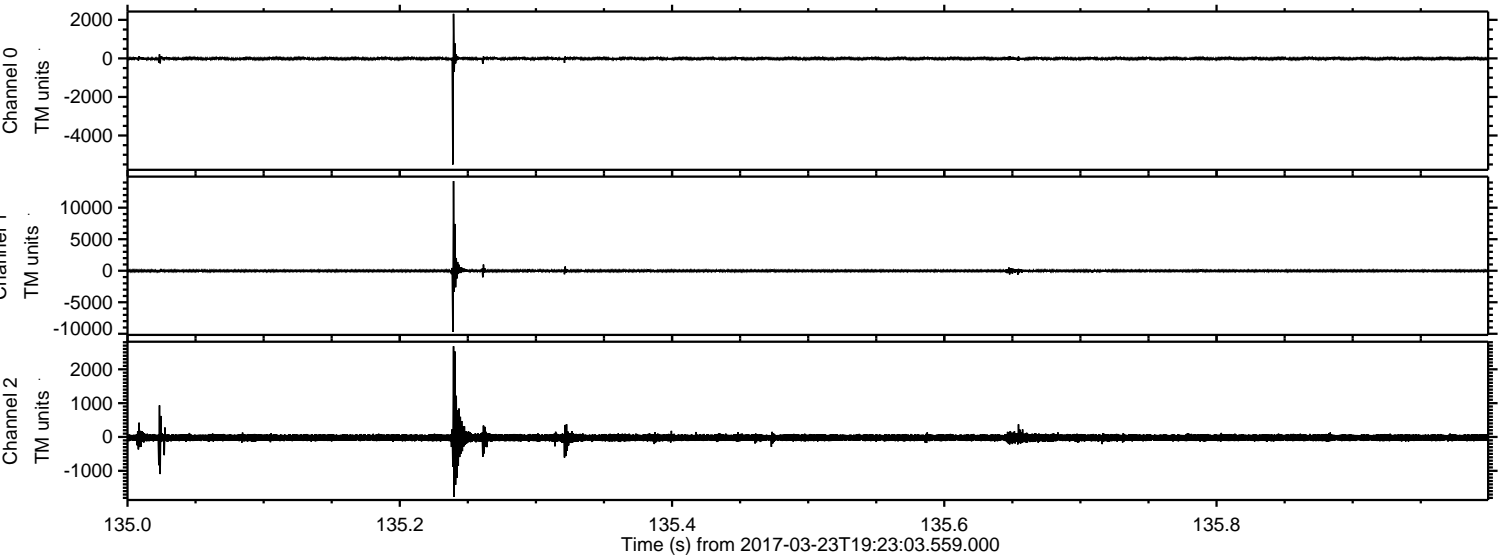



Processed Thu Mar 23 20:31:37 2017 by ELM ver.2012-10-06 from 001\_\_elm20170323\_192302\_\_dat00.bin

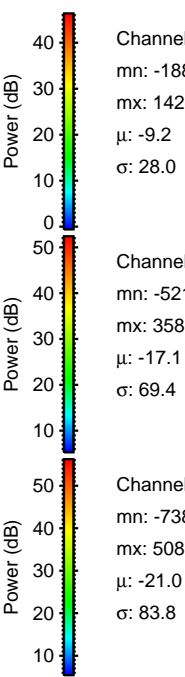
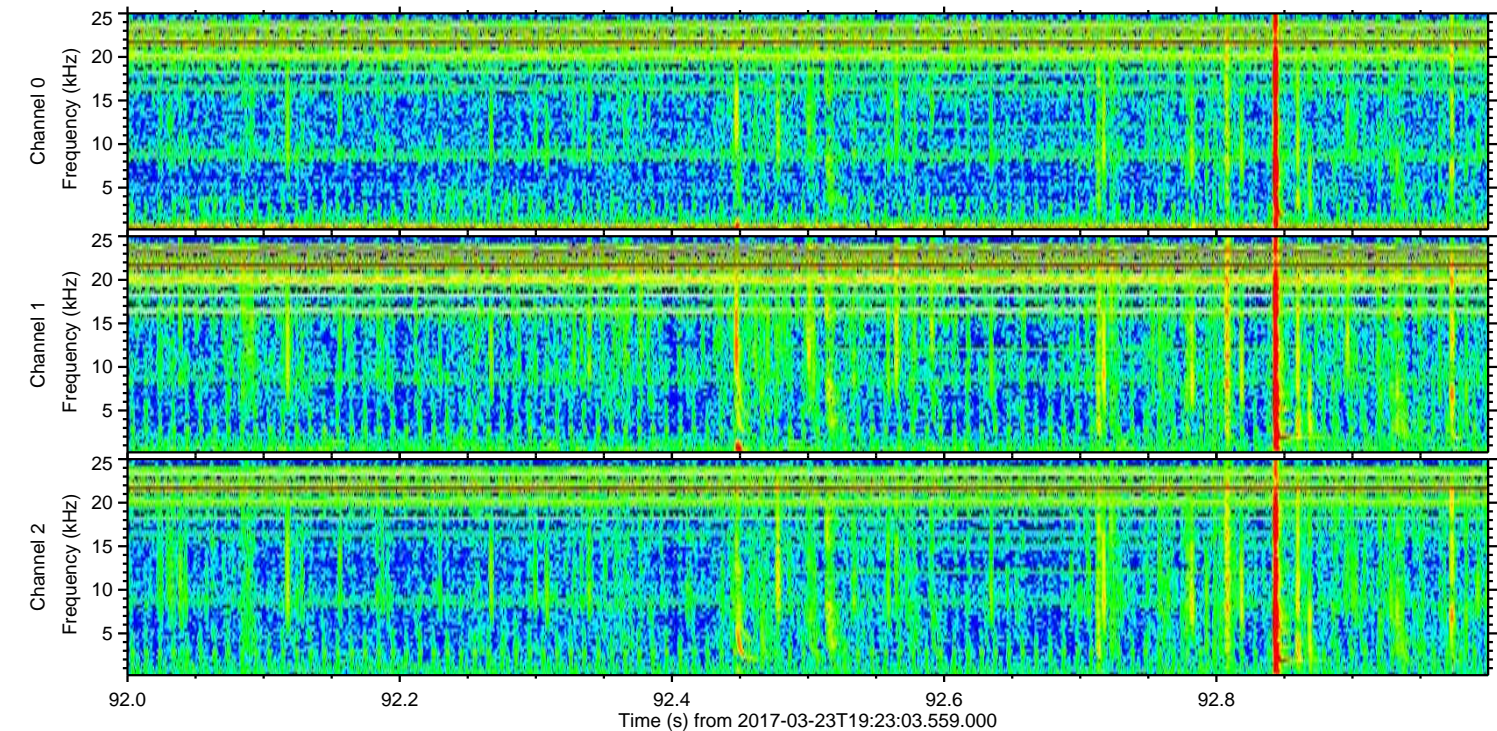
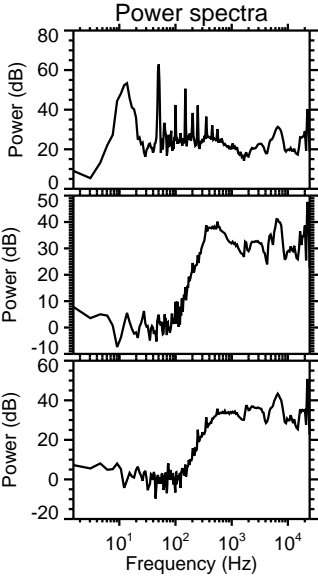
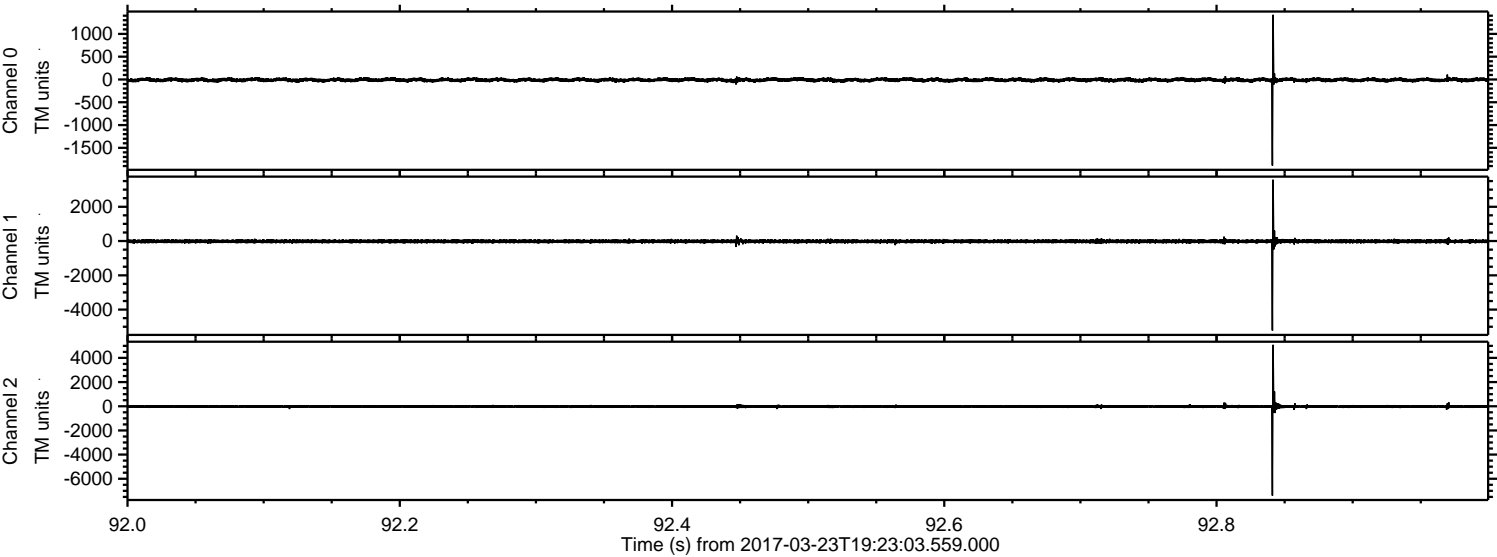

Channel 0  
mn: -1888  
mx: 1420  
 $\mu$ : -9.2  
 $\sigma$ : 28.0

Channel 1  
mn: -5217  
mx: 3580  
 $\mu$ : -17.1  
 $\sigma$ : 69.4

Channel 2  
mn: -7388  
mx: 5087  
 $\mu$ : -21.0  
 $\sigma$ : 83.8



Processed Thu Mar 23 20:31:39 2017 by ELM ver.2012-10-06 from 001\_\_elm20170323\_192302\_\_dat00.bin

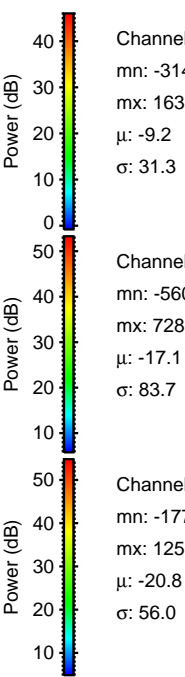
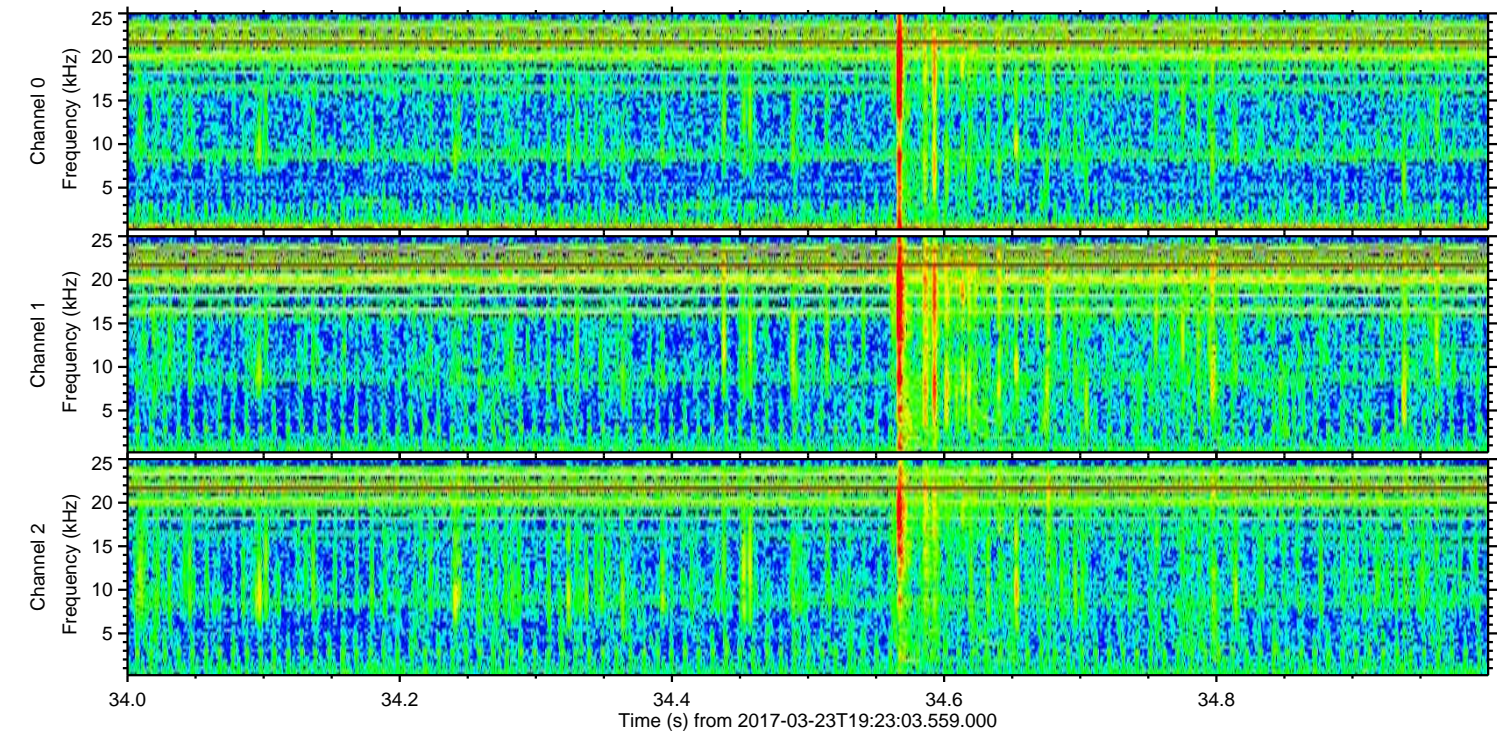
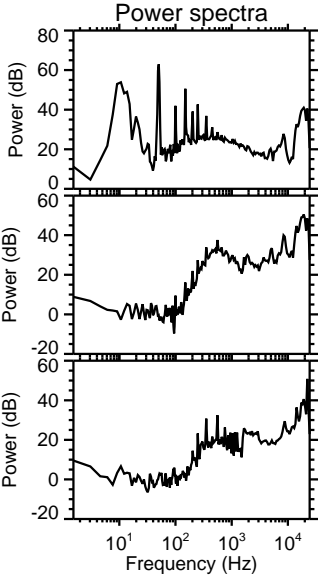
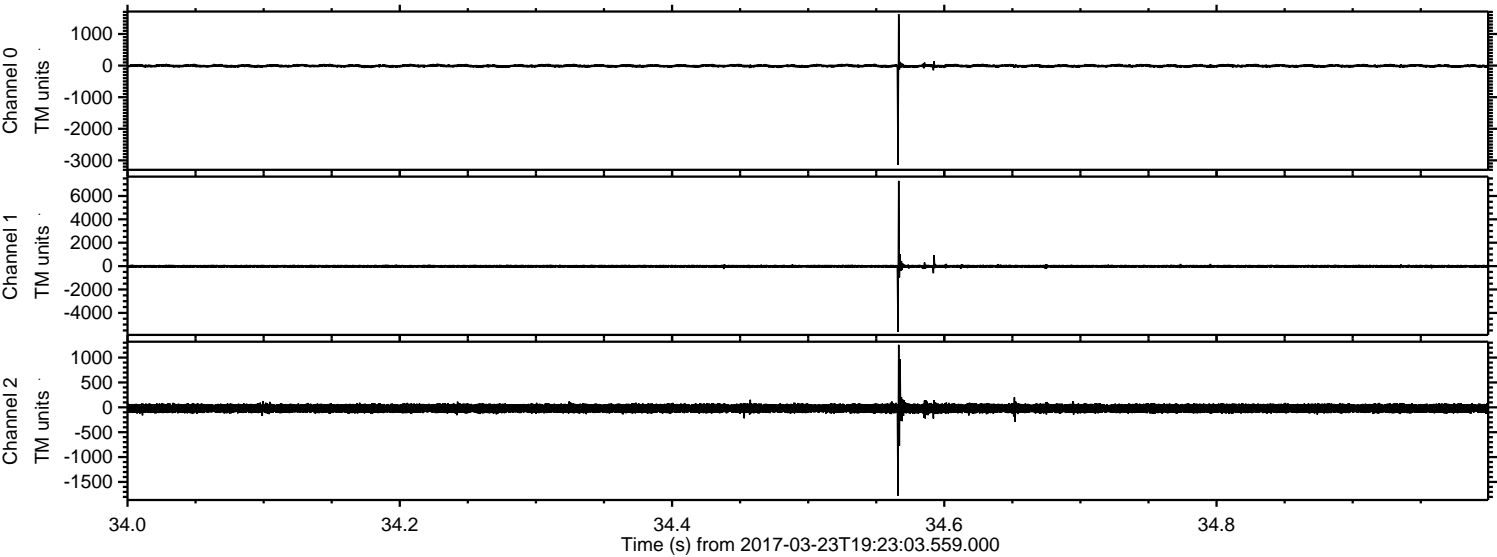

Channel 0  
mn: -3143  
mx: 1630  
 $\mu$ : -9.2  
 $\sigma$ : 31.3

Channel 1  
mn: -5603  
mx: 7288  
 $\mu$ : -17.1  
 $\sigma$ : 83.7

Channel 2  
mn: -1774  
mx: 1257  
 $\mu$ : -20.8  
 $\sigma$ : 56.0



Processed Thu Mar 23 20:31:41 2017 by ELM ver.2012-10-06 from 001\_\_elm20170323\_192302\_\_dat00.bin

