

ELMAVAN 3D WAVEFORMS (Measured data sampled at 50 kHz) 51000 packets of 144 samples from 2017-03-23T16:27:55.990.999.

Processed Thu Mar 23 17:36:11 2017 by ELM ver.2012-10-06 from 001__elm20170323_162754__dat00.bin

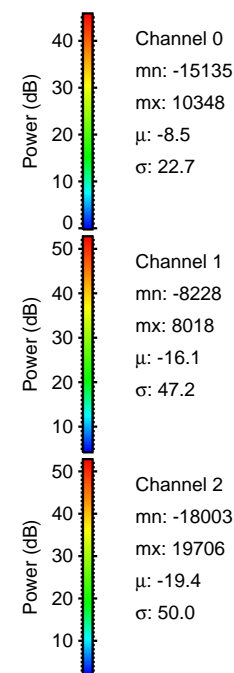
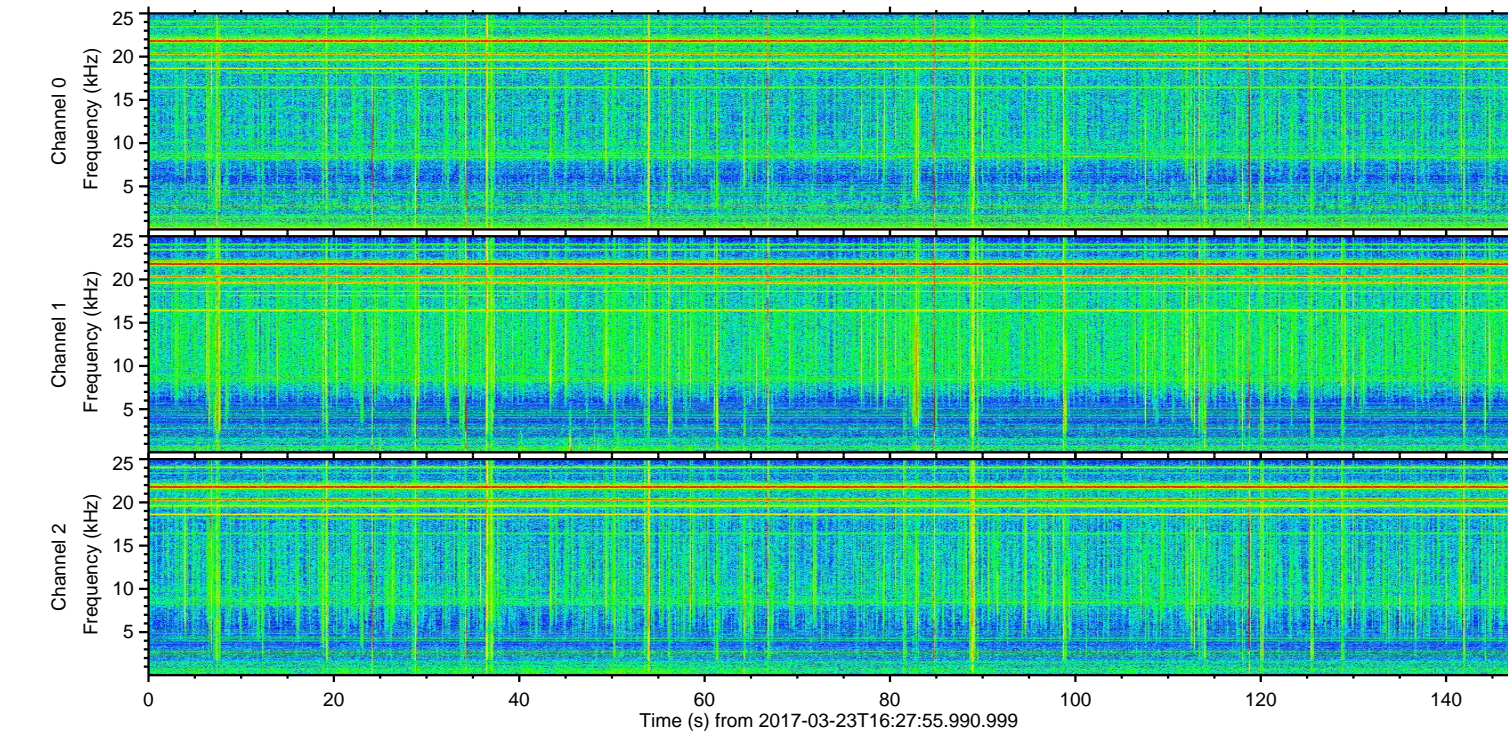
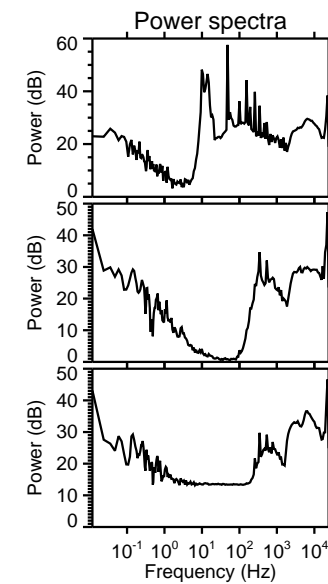
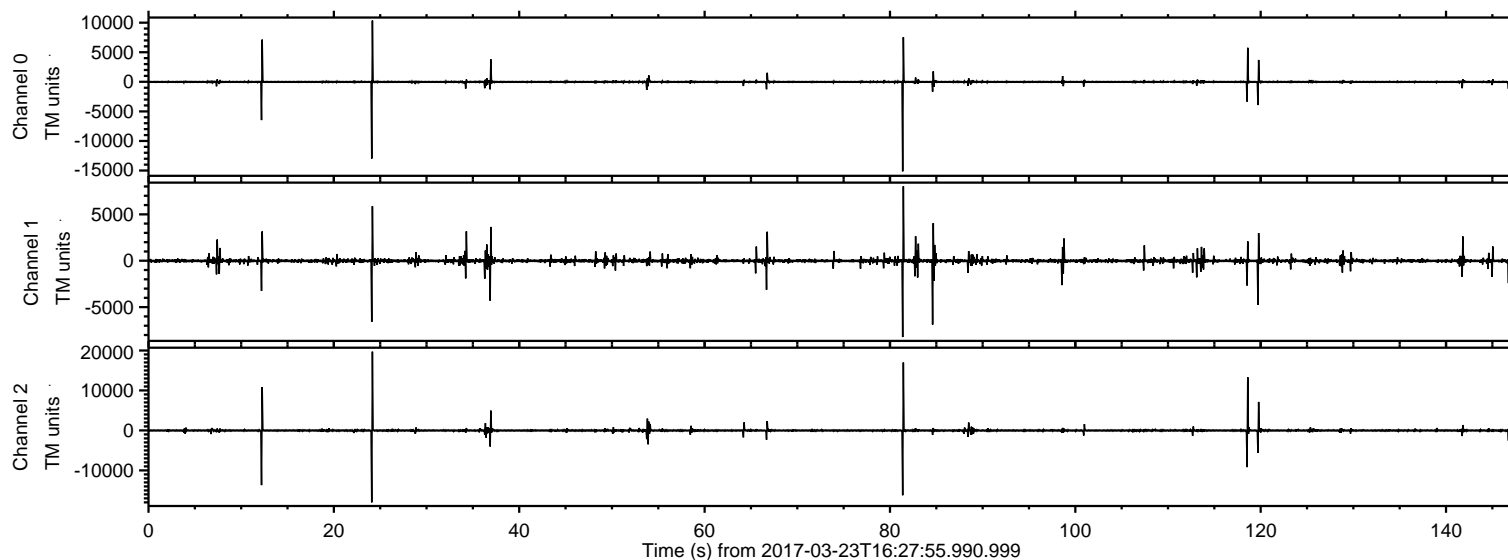

ELMAVAN 3D WAVEFORMS (Measured data sampled at 50 kHz) 51000 packets of 144 samples from 2017-03-23T16:27:55.990.999. Part 25/147

Processed Thu Mar 23 17:36:22 2017 by ELM ver.2012-10-06 from 001__elm20170323_162754__dat00.bin

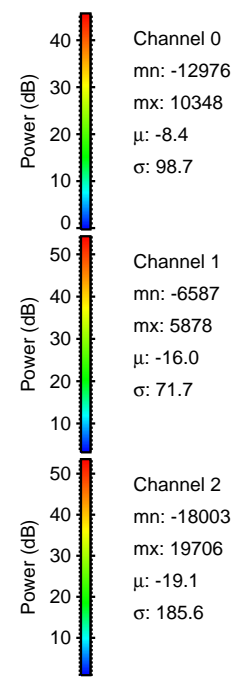
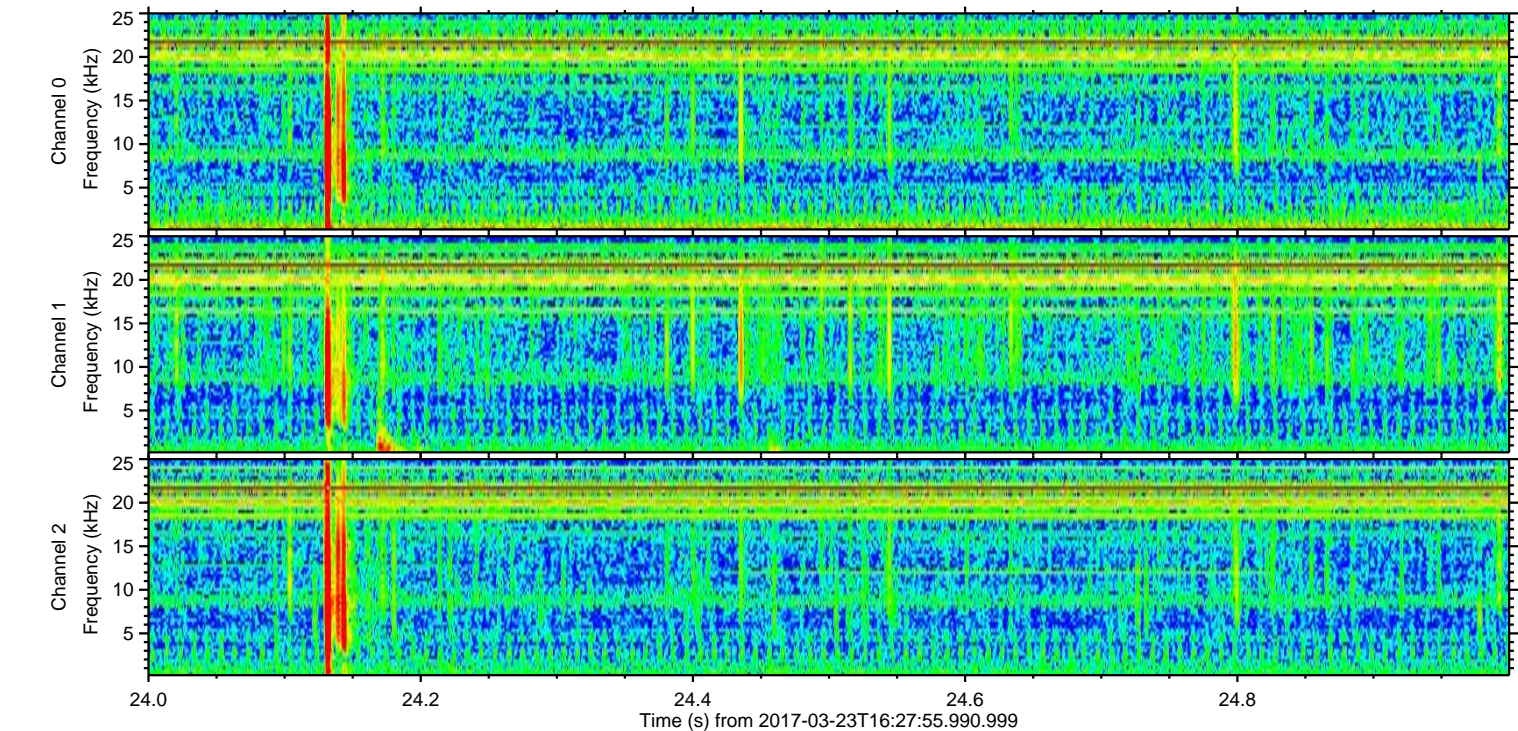
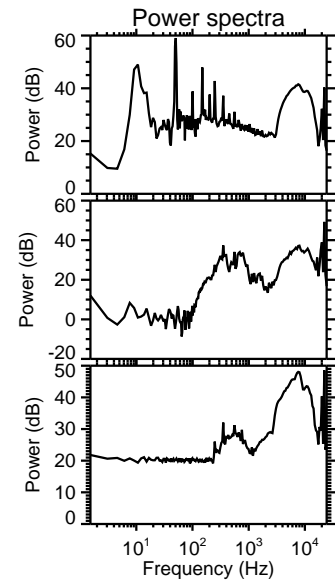
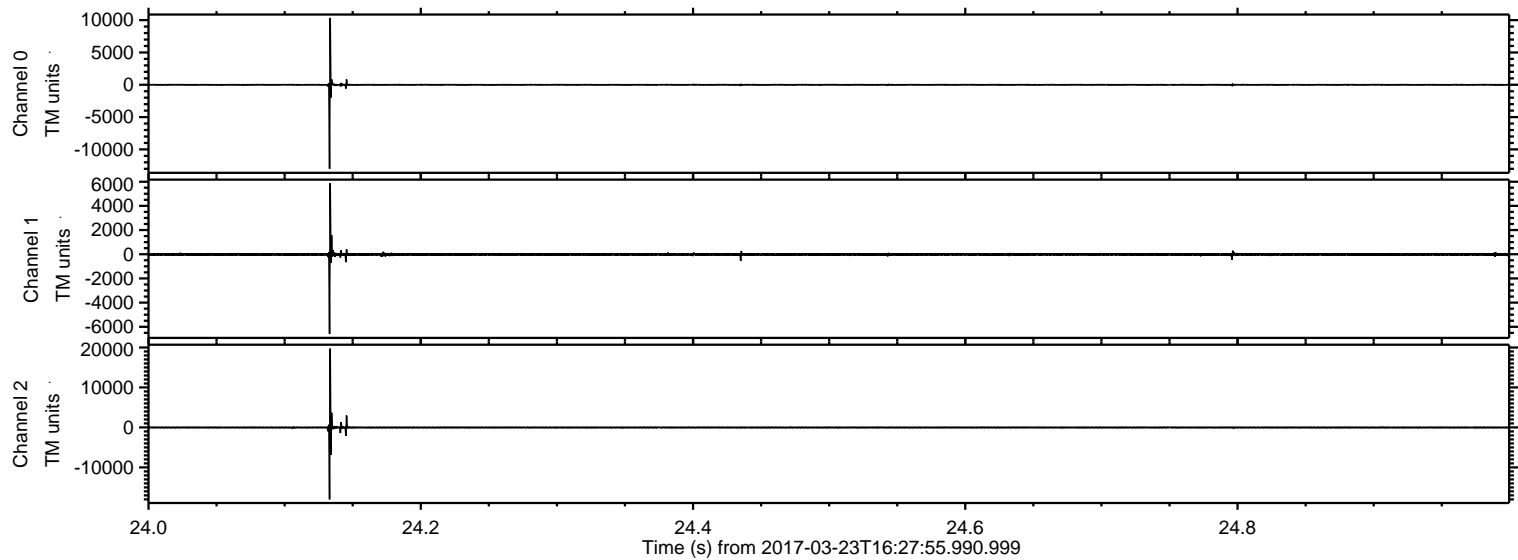

Processed Thu Mar 23 17:36:23 2017 by ELM ver.2012-10-06 from 001__elm20170323_162754__dat00.bin

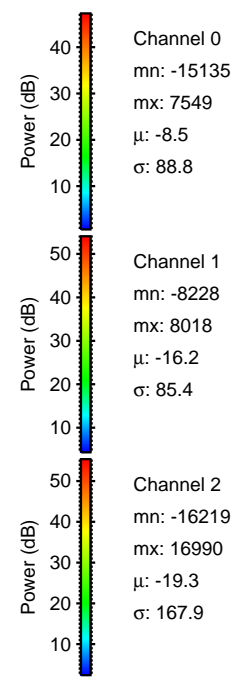
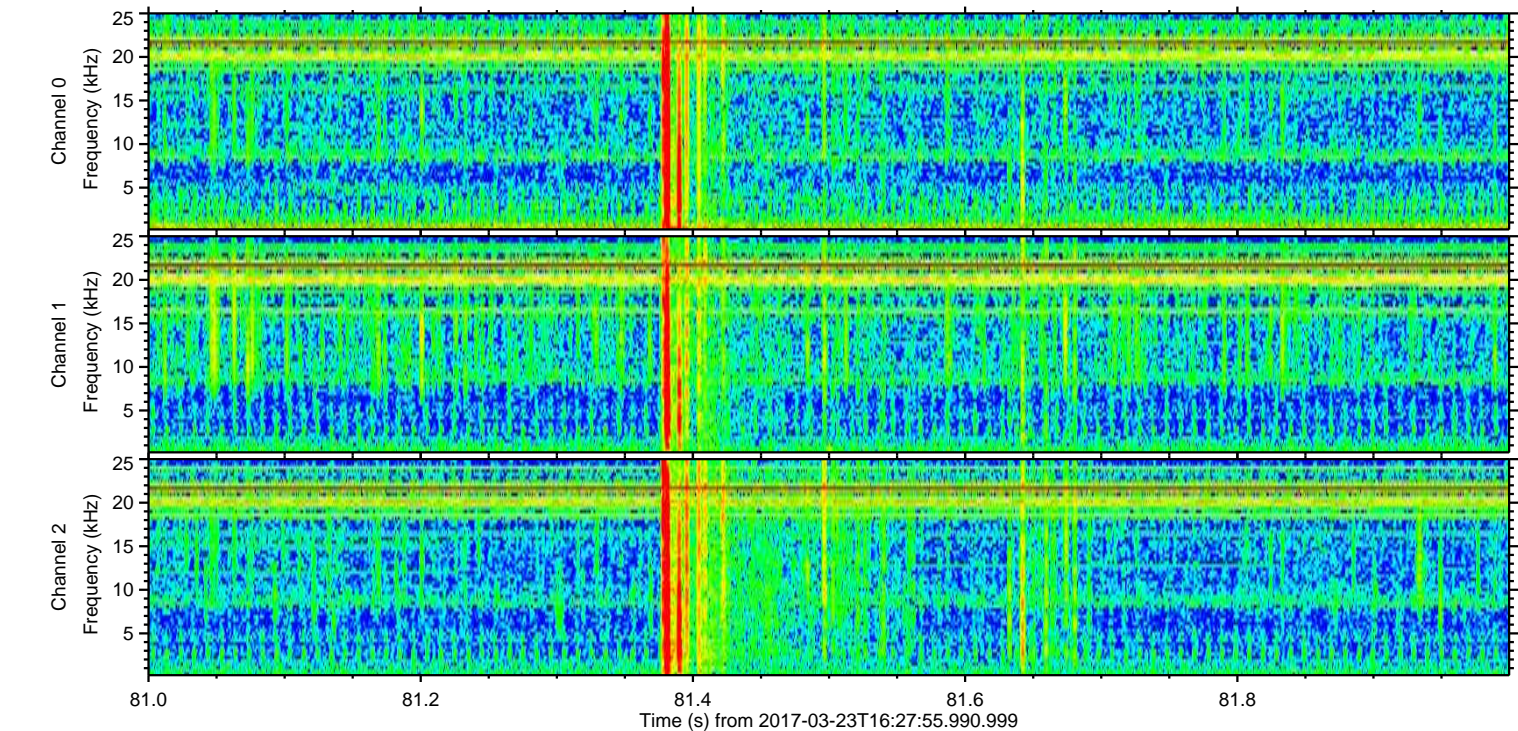
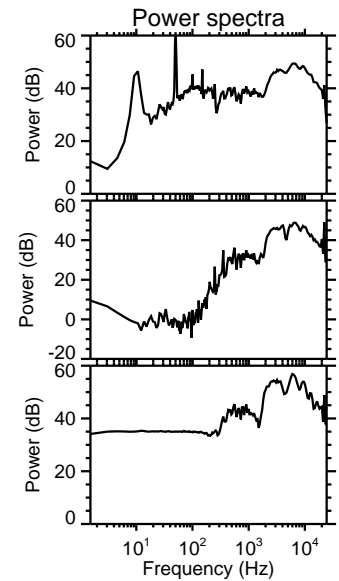
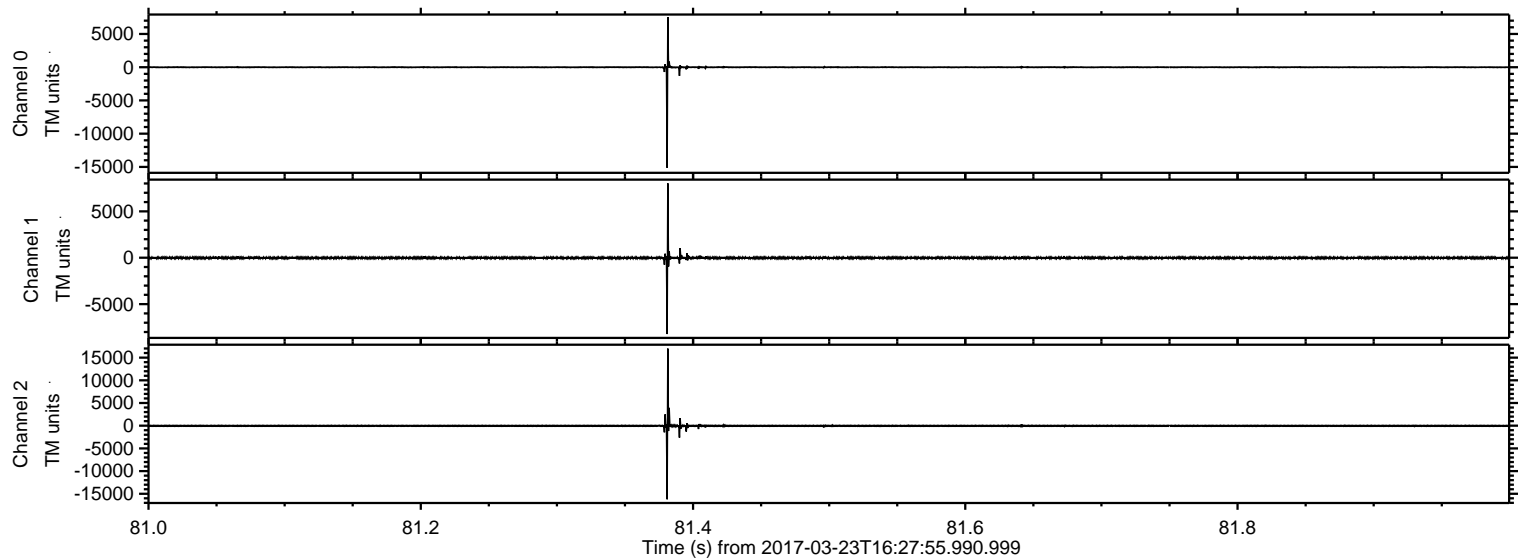

Processed Thu Mar 23 17:36:24 2017 by ELM ver.2012-10-06 from 001__elm20170323_162754__dat00.bin

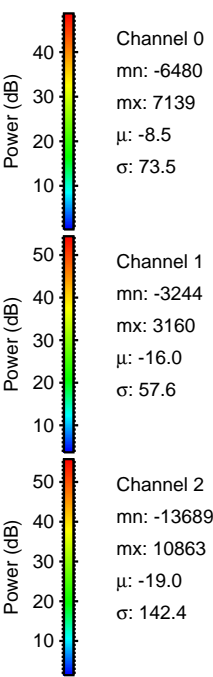
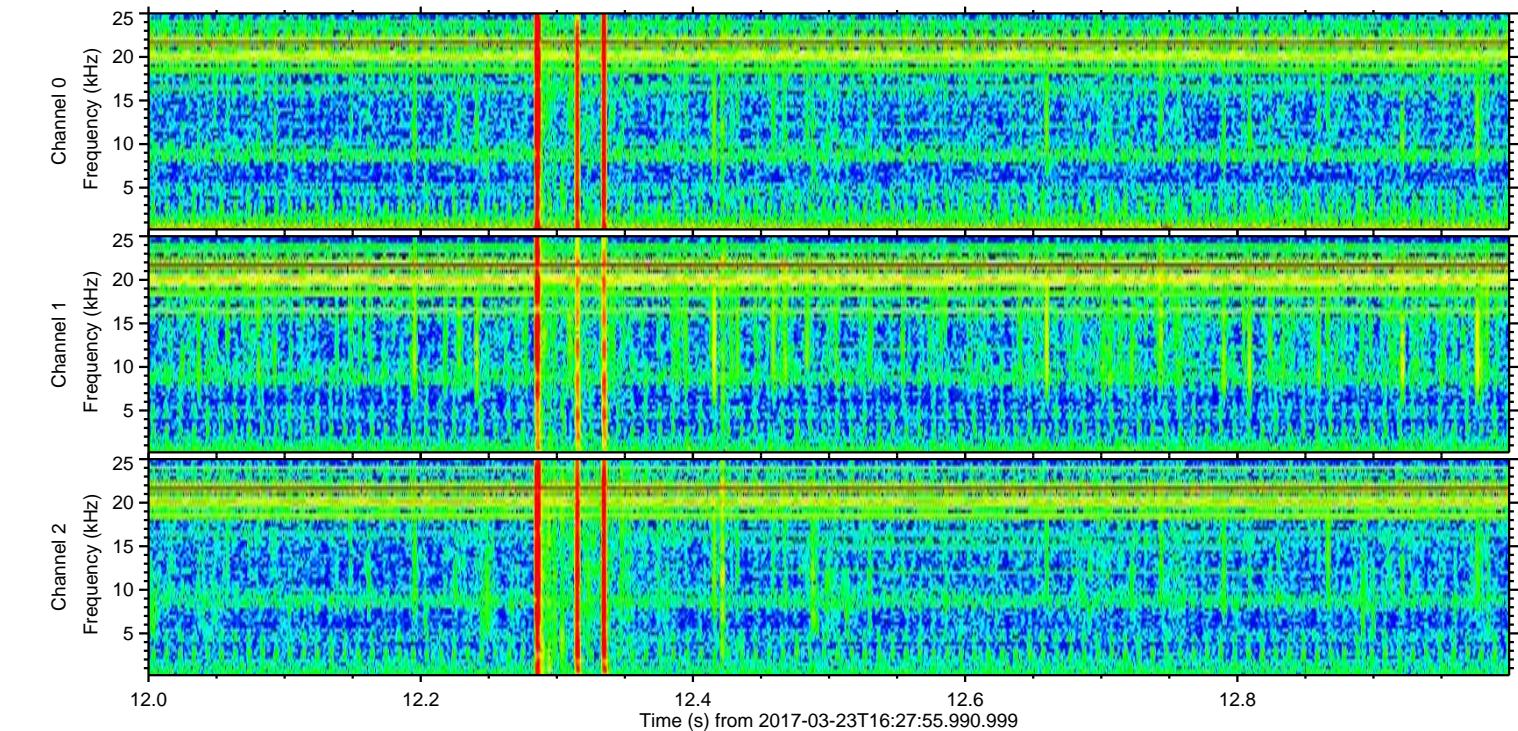
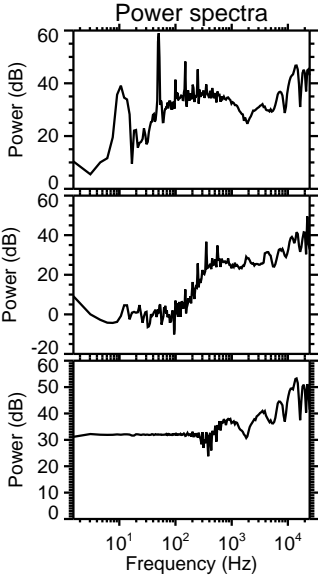
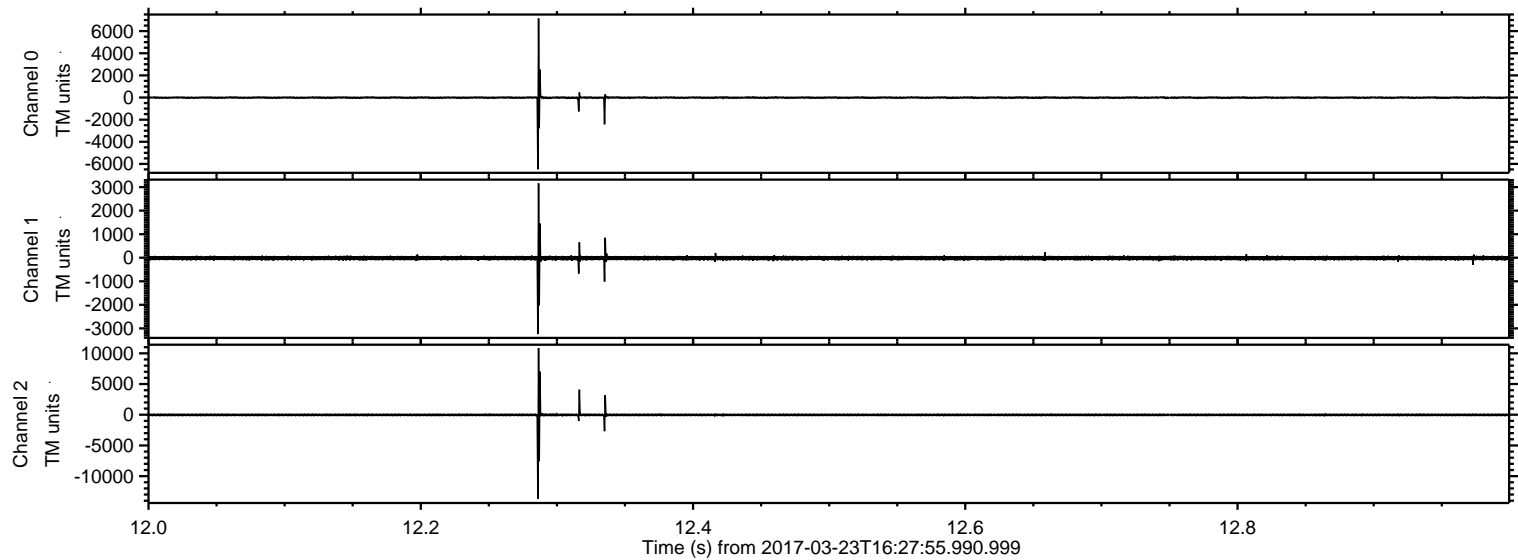

ELMAVAN 3D WAVEFORMS (Measured data sampled at 50 kHz) 51000 packets of 144 samples from 2017-03-23T16:27:55.990.999. Part 119/147

Processed Thu Mar 23 17:36:25 2017 by ELM ver.2012-10-06 from 001__elm20170323_162754__dat00.bin

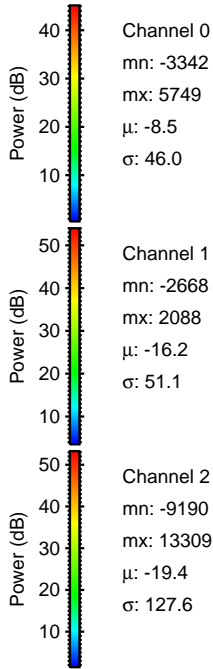
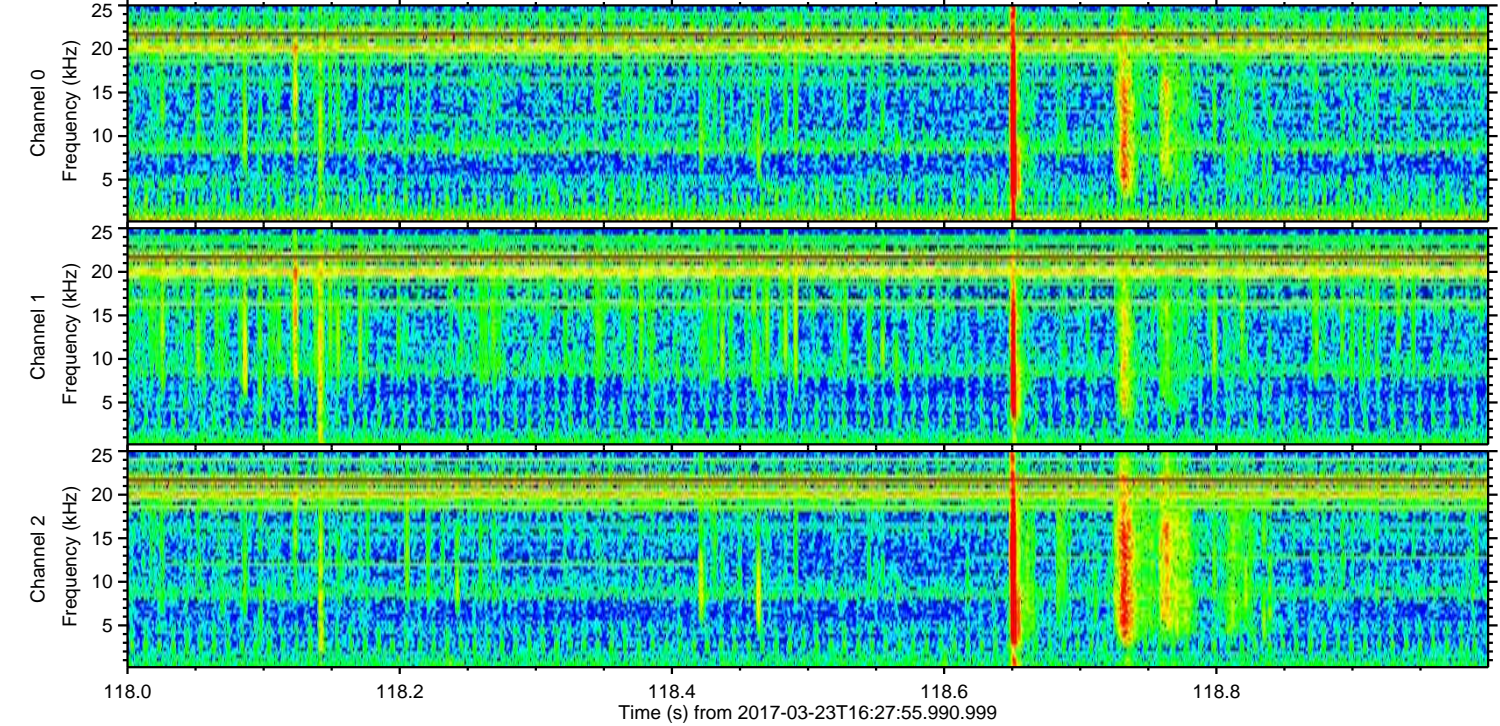
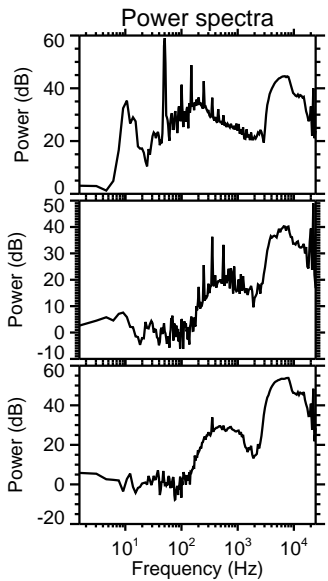
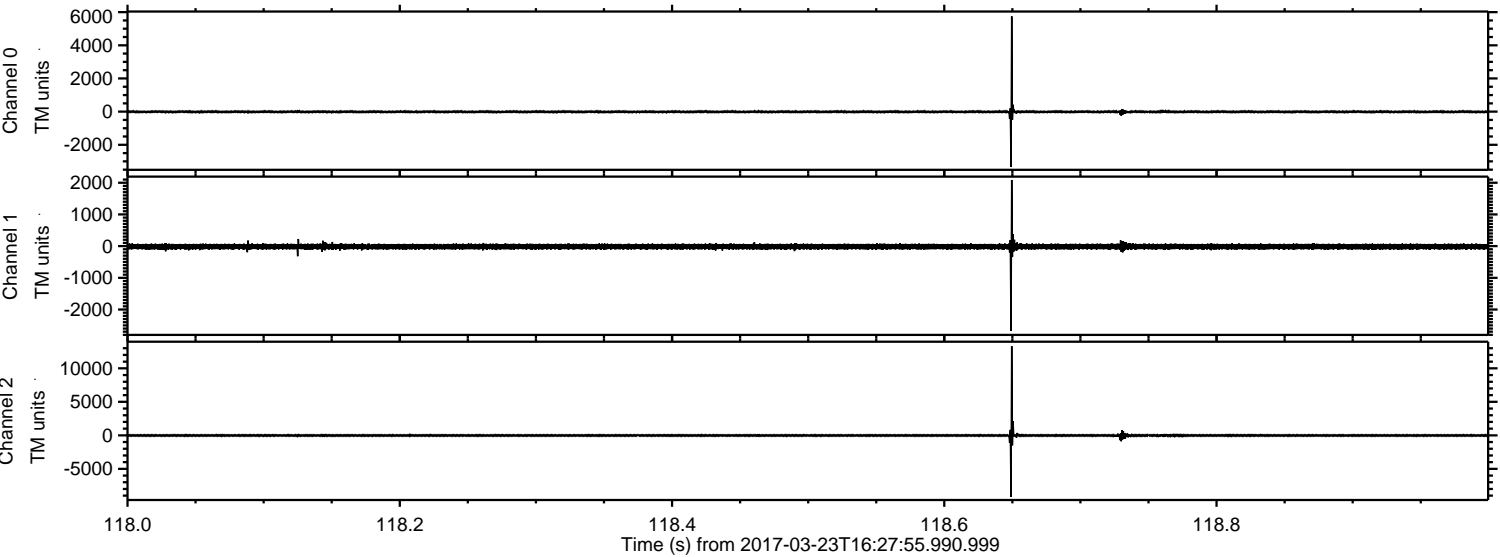

Channel 0
mn: -3342
mx: 5749
 μ : -8.5
 σ : 46.0

Channel 1
mn: -2668
mx: 2088
 μ : -16.2
 σ : 51.1

Channel 2
mn: -9190
mx: 13309
 μ : -19.4
 σ : 127.6

ELMAVAN 3D WAVEFORMS (Measured data sampled at 50 kHz) 51000 packets of 144 samples from 2017-03-23T16:27:55.990.999. Part 120/147

Processed Thu Mar 23 17:36:26 2017 by ELM ver.2012-10-06 from 001__elm20170323_162754__dat00.bin

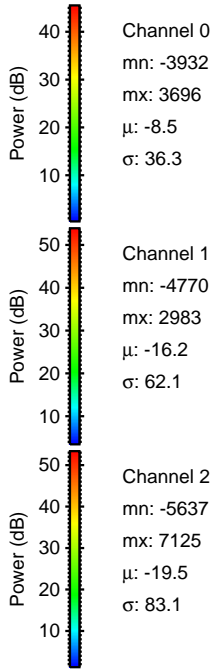
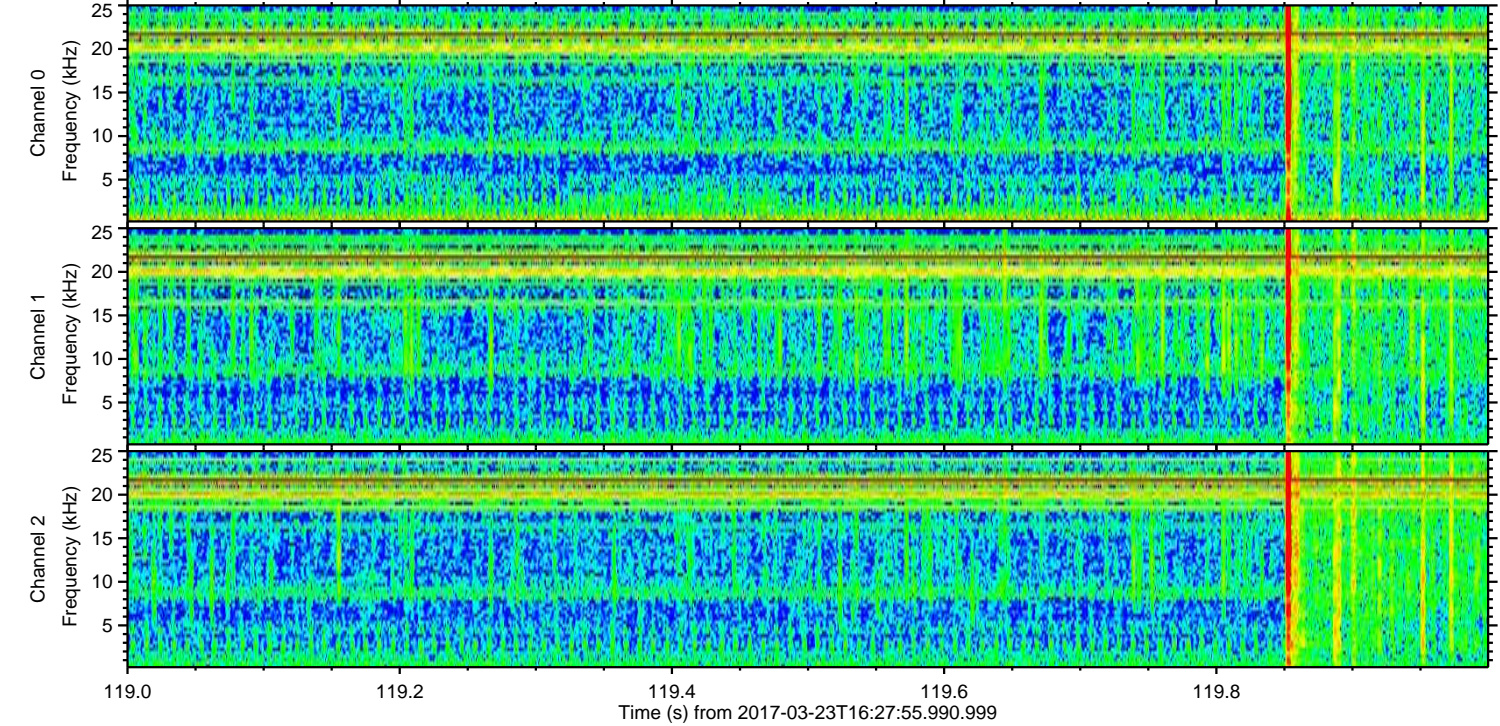
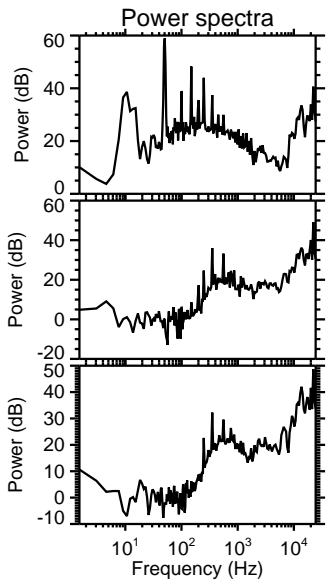
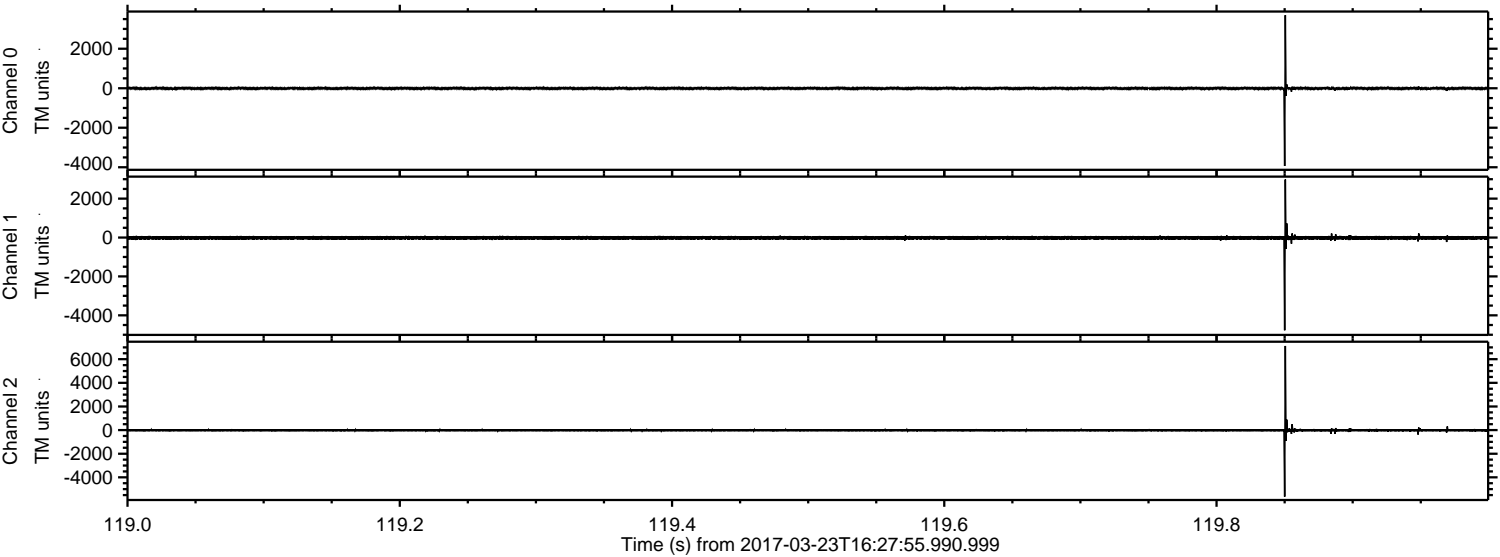

Processed Thu Mar 23 17:36:27 2017 by ELM ver.2012-10-06 from 001__elm20170323_162754__dat00.bin

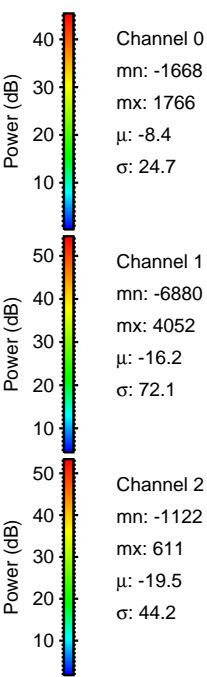
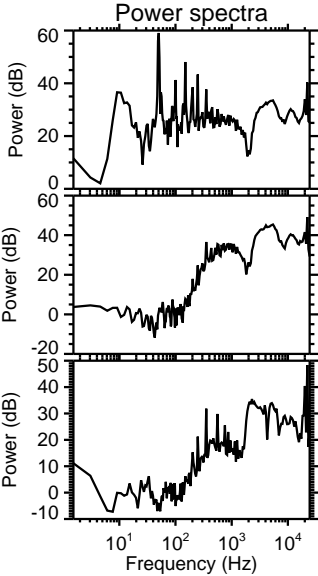
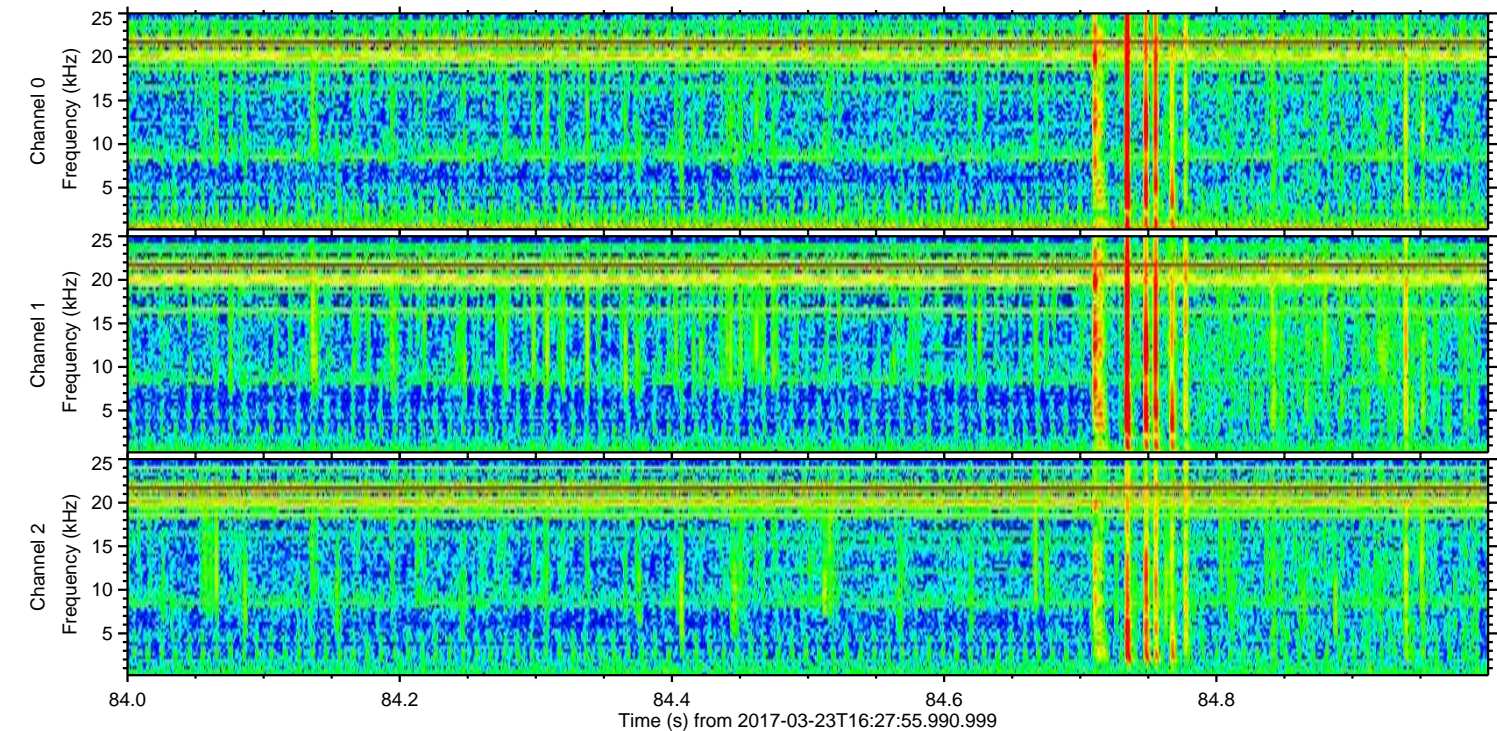
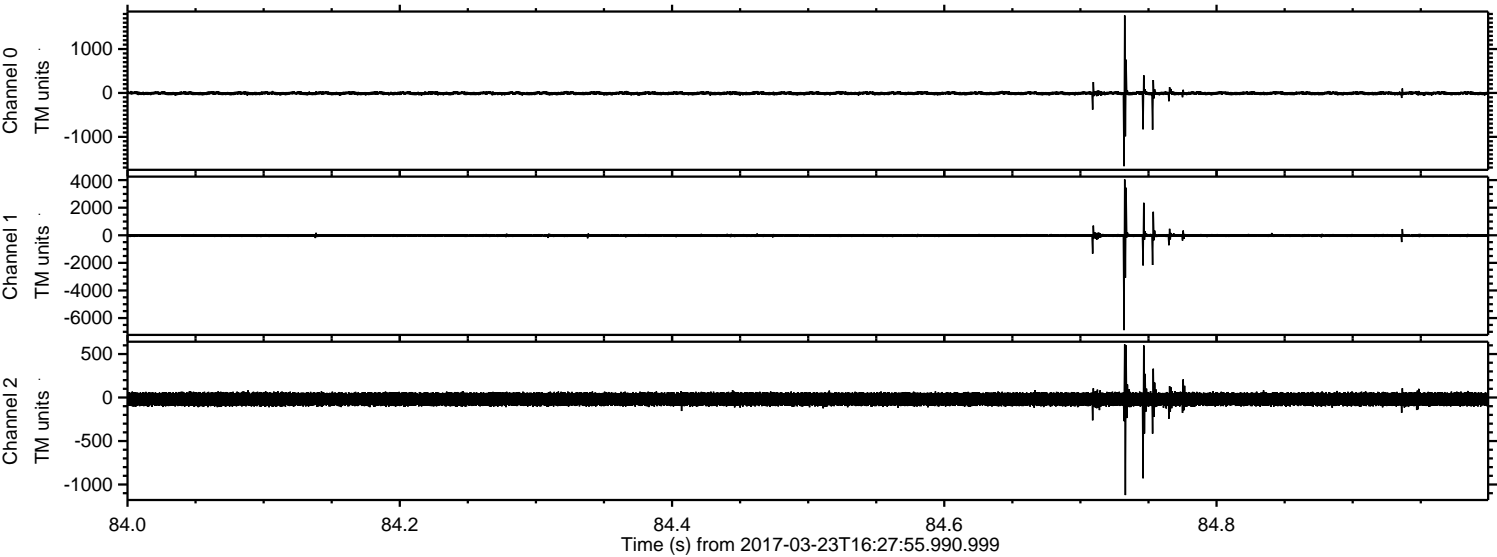

Channel 0
mn: -1668
mx: 1766
 μ : -8.4
 σ : 24.7

Channel 1
mn: -6880
mx: 4052
 μ : -16.2
 σ : 72.1

Channel 2
mn: -1122
mx: 611
 μ : -19.5
 σ : 44.2

Processed Thu Mar 23 17:36:28 2017 by ELM ver.2012-10-06 from 001__elm20170323_162754__dat00.bin

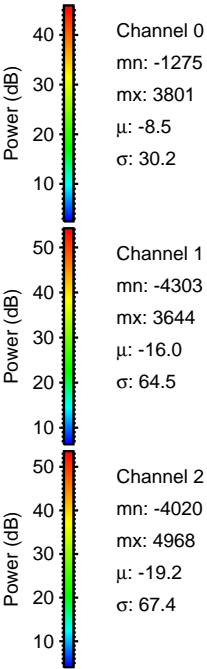
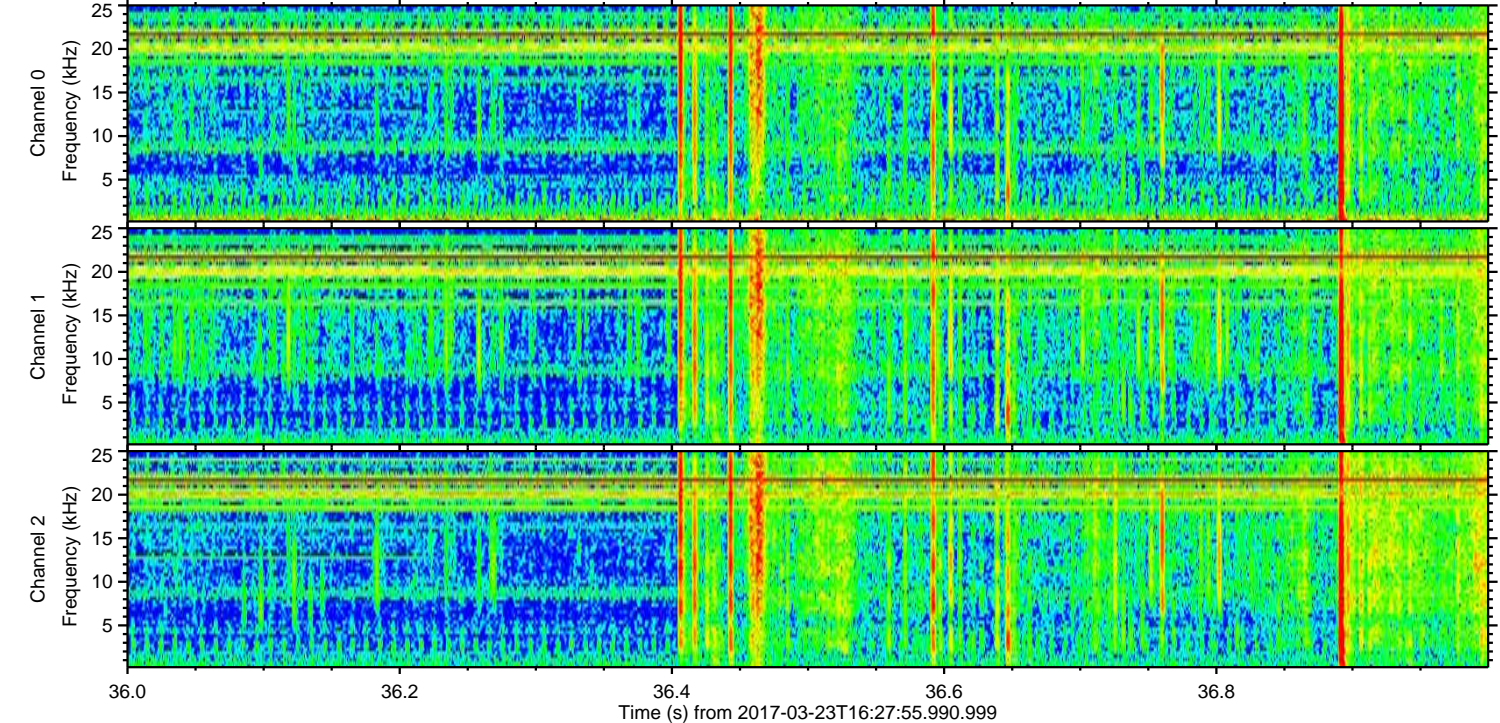
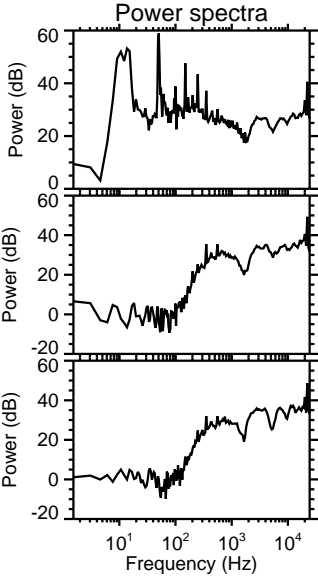
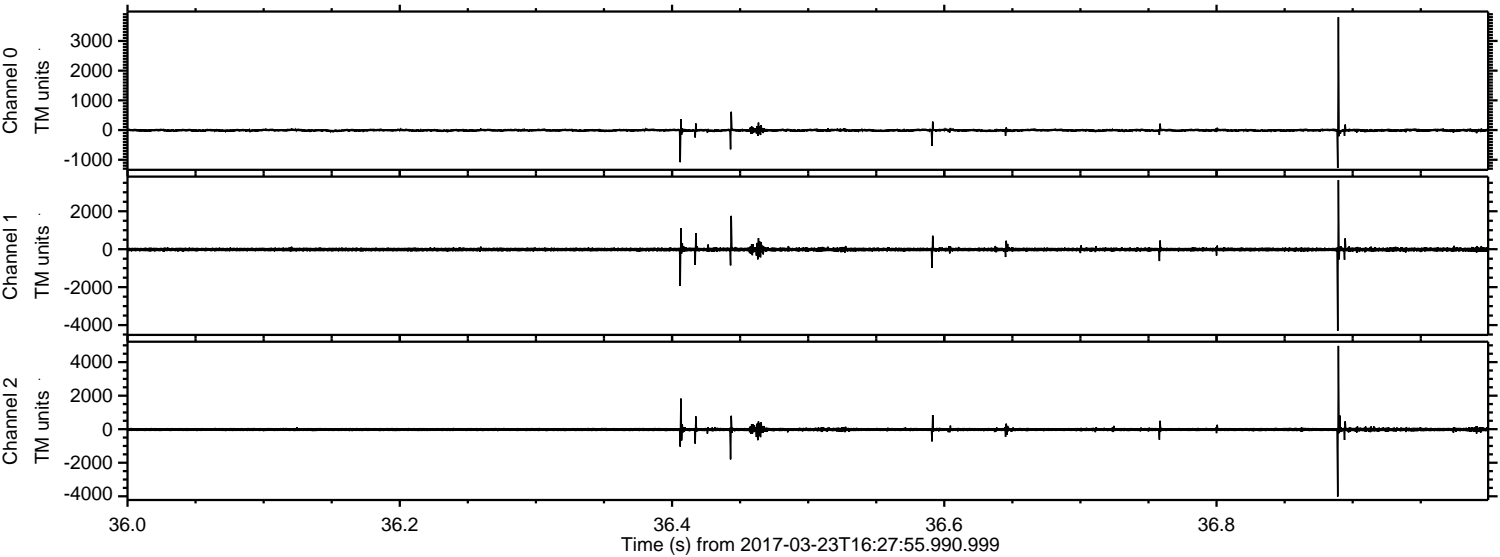

Processed Thu Mar 23 17:36:29 2017 by ELM ver.2012-10-06 from 001__elm20170323_162754__dat00.bin

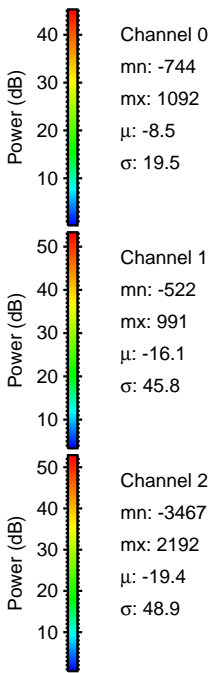
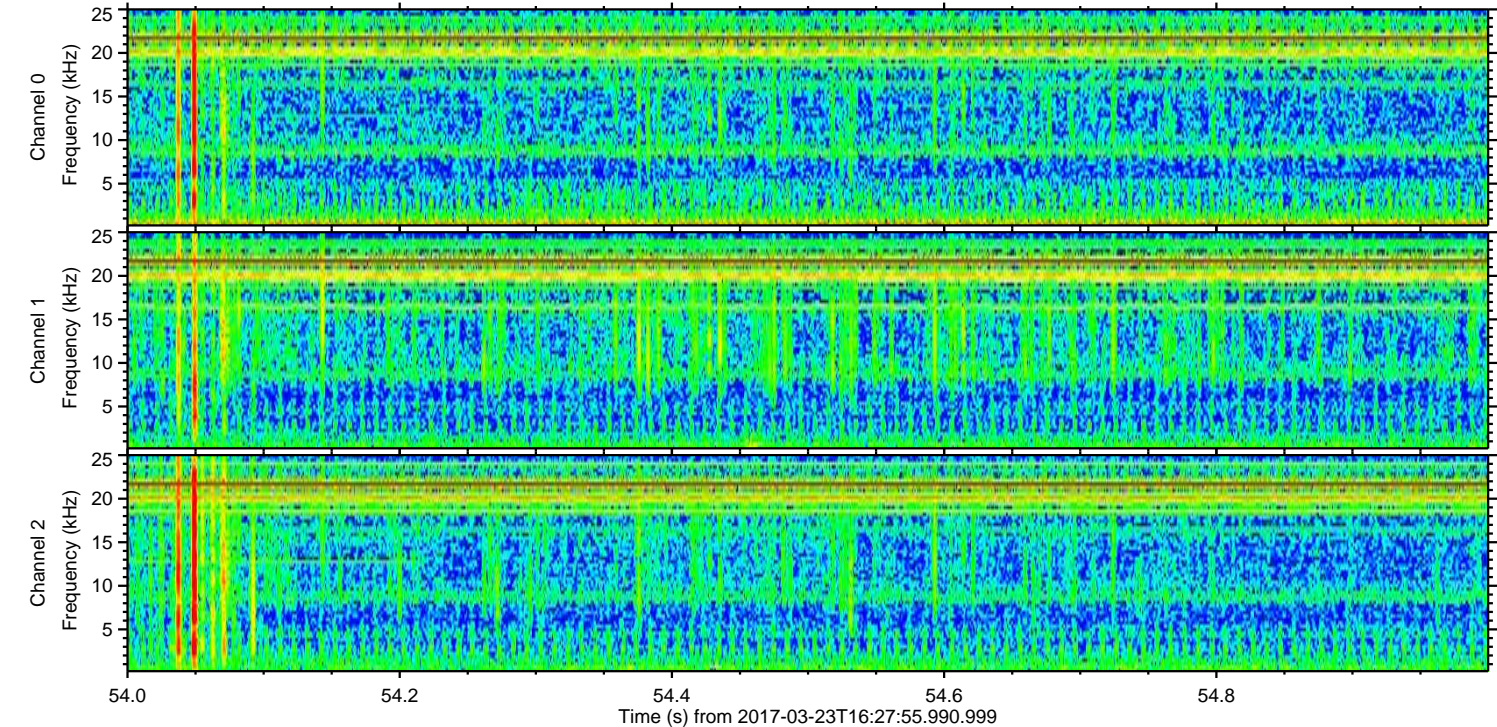
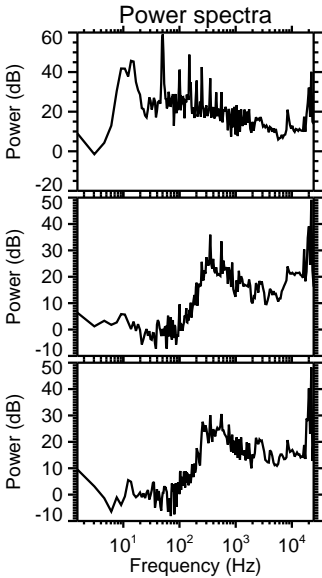
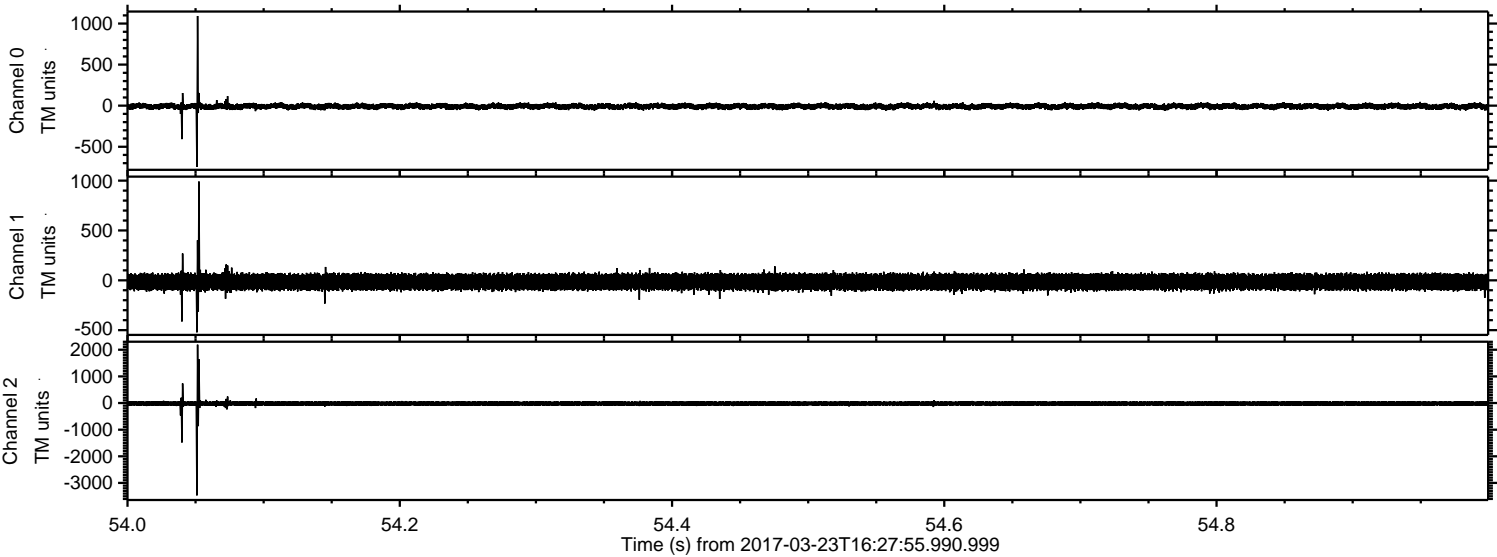

Processed Thu Mar 23 17:36:30 2017 by ELM ver.2012-10-06 from 001__elm20170323_162754__dat00.bin

