

ELMAVAN 3D WAVEFORMS (Measured data sampled at 50 kHz) 51000 packets of 144 samples from 2017-03-23T14:52:51.856.000.

Processed Thu Mar 23 16:00:45 2017 by ELM ver.2012-10-06 from 001__elm20170323_145250__dat00.bin

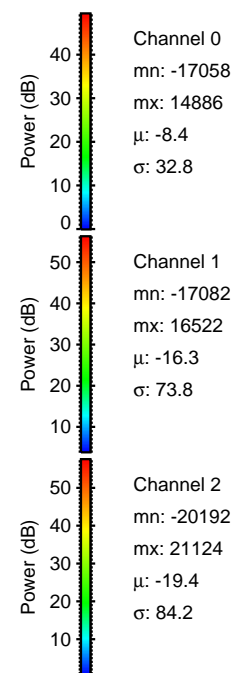
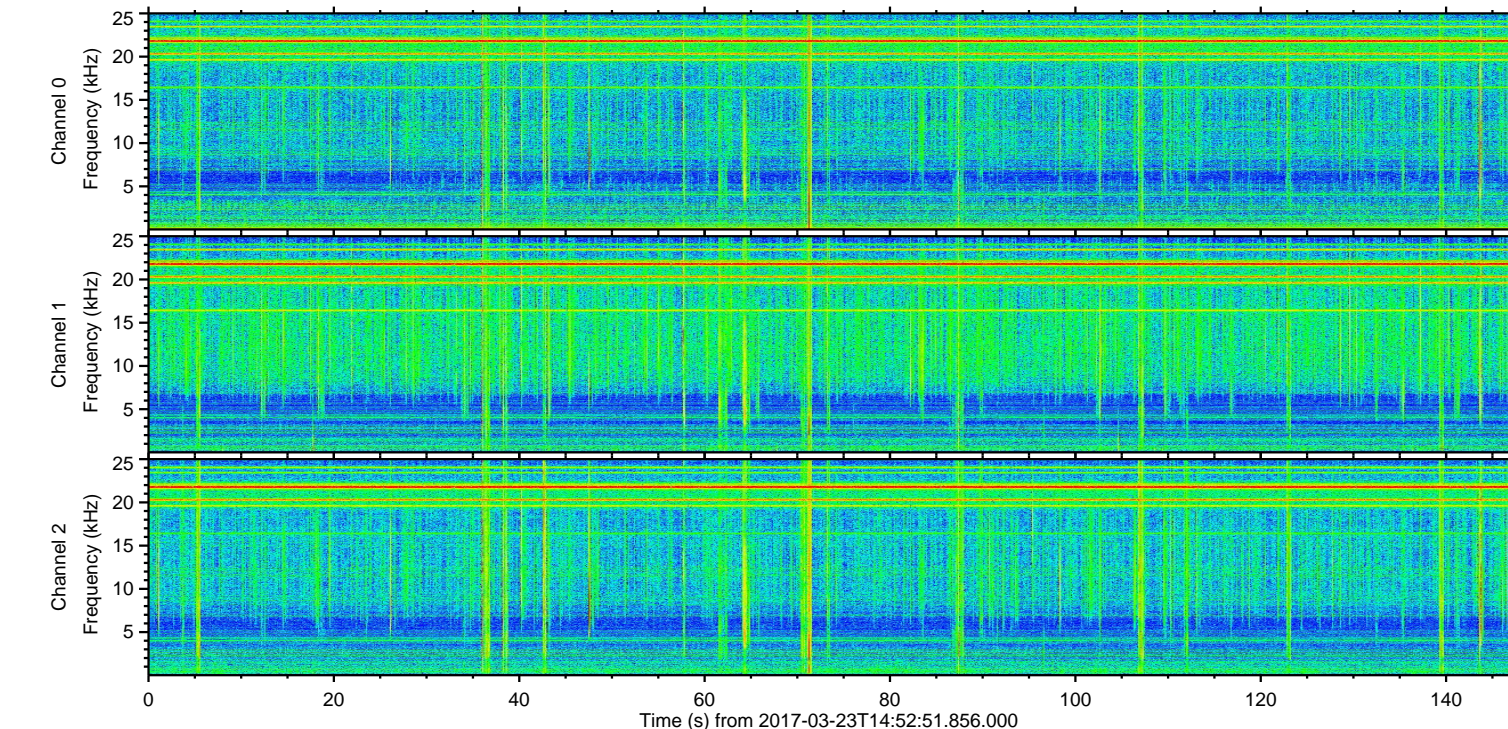
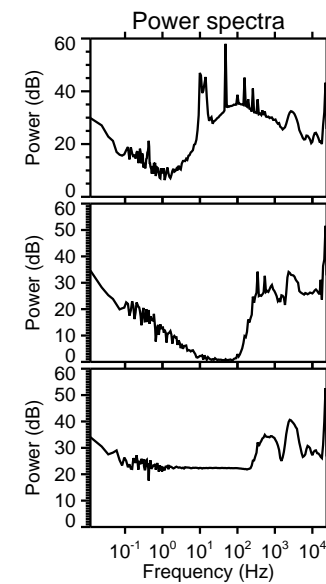
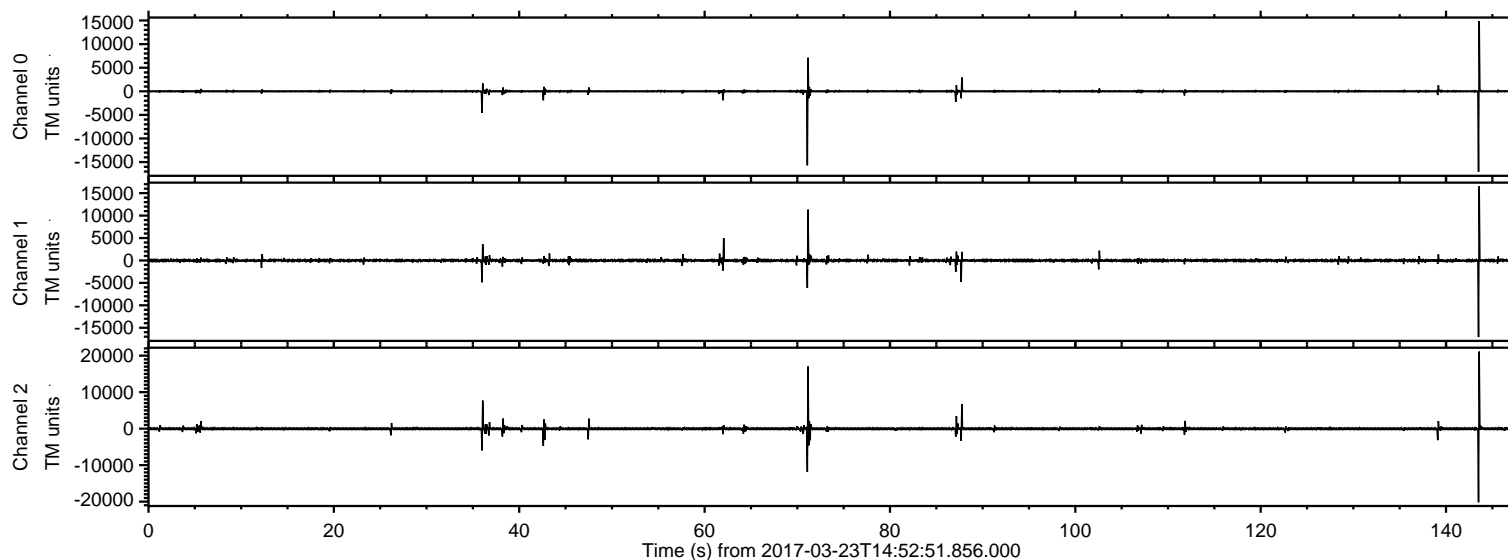

ELMAVAN 3D WAVEFORMS (Measured data sampled at 50 kHz) 51000 packets of 144 samples from 2017-03-23T14:52:51.856.000. Part 144/147

Processed Thu Mar 23 16:00:56 2017 by ELM ver.2012-10-06 from 001__elm20170323_145250__dat00.bin

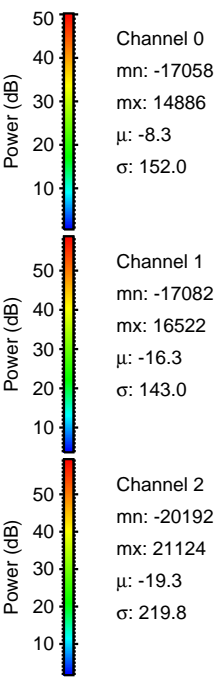
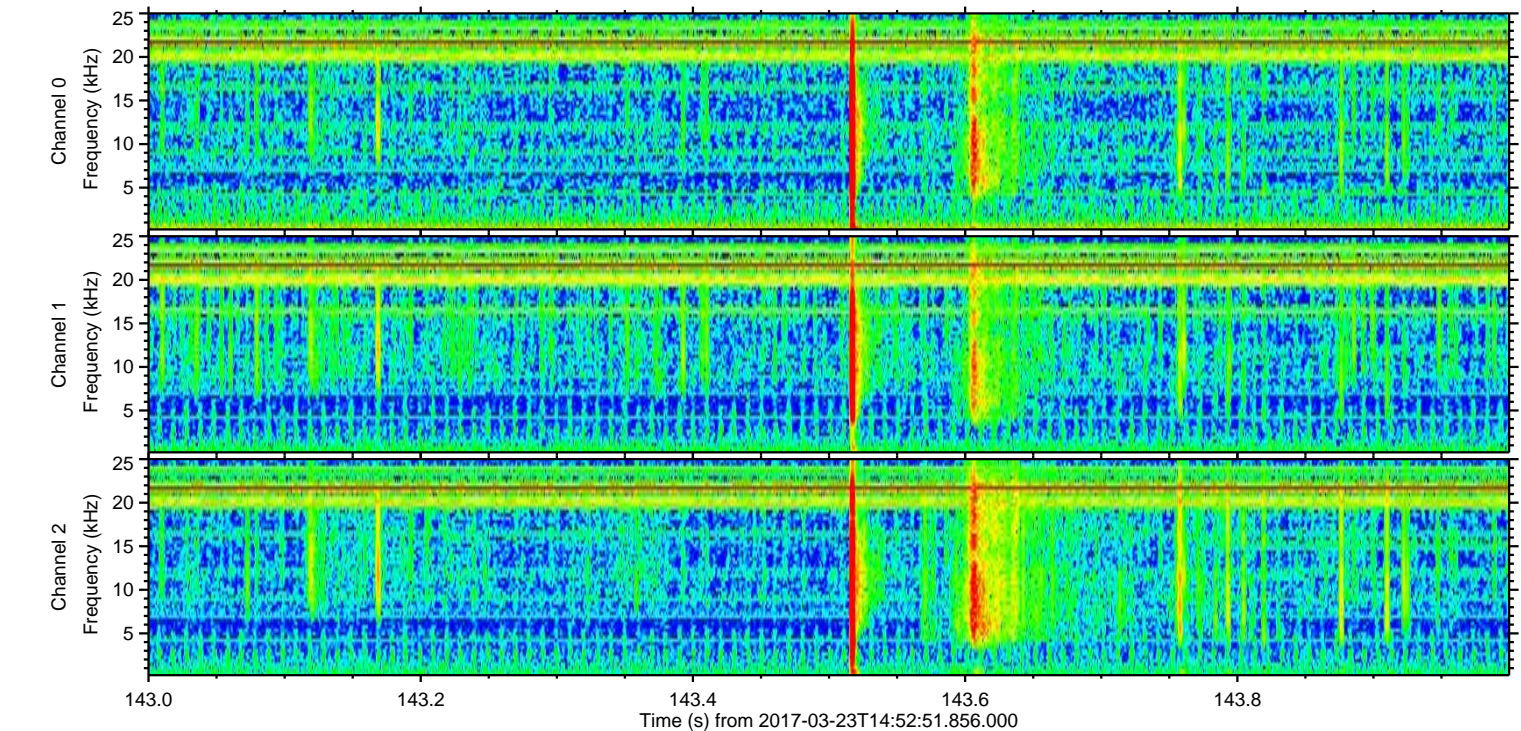
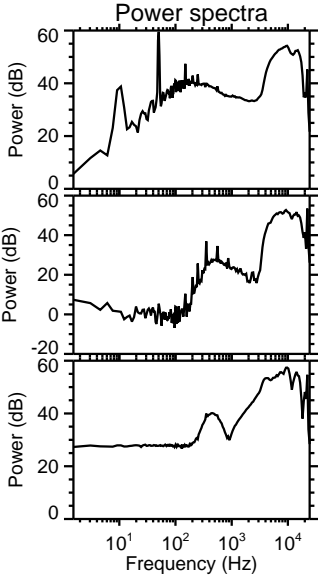
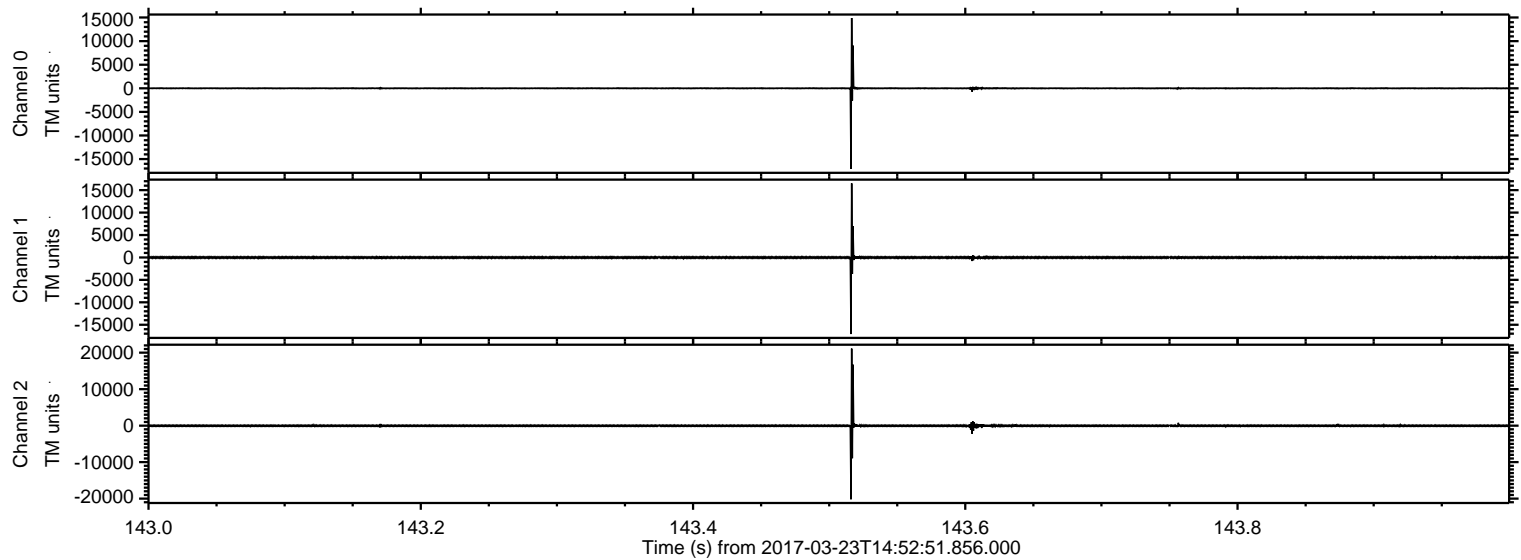

ELMAVAN 3D WAVEFORMS (Measured data sampled at 50 kHz) 51000 packets of 144 samples from 2017-03-23T14:52:51.856.000. Part 72/147

Processed Thu Mar 23 16:00:57 2017 by ELM ver.2012-10-06 from 001__elm20170323_145250__dat00.bin

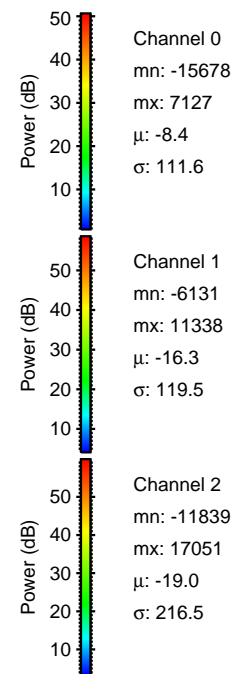
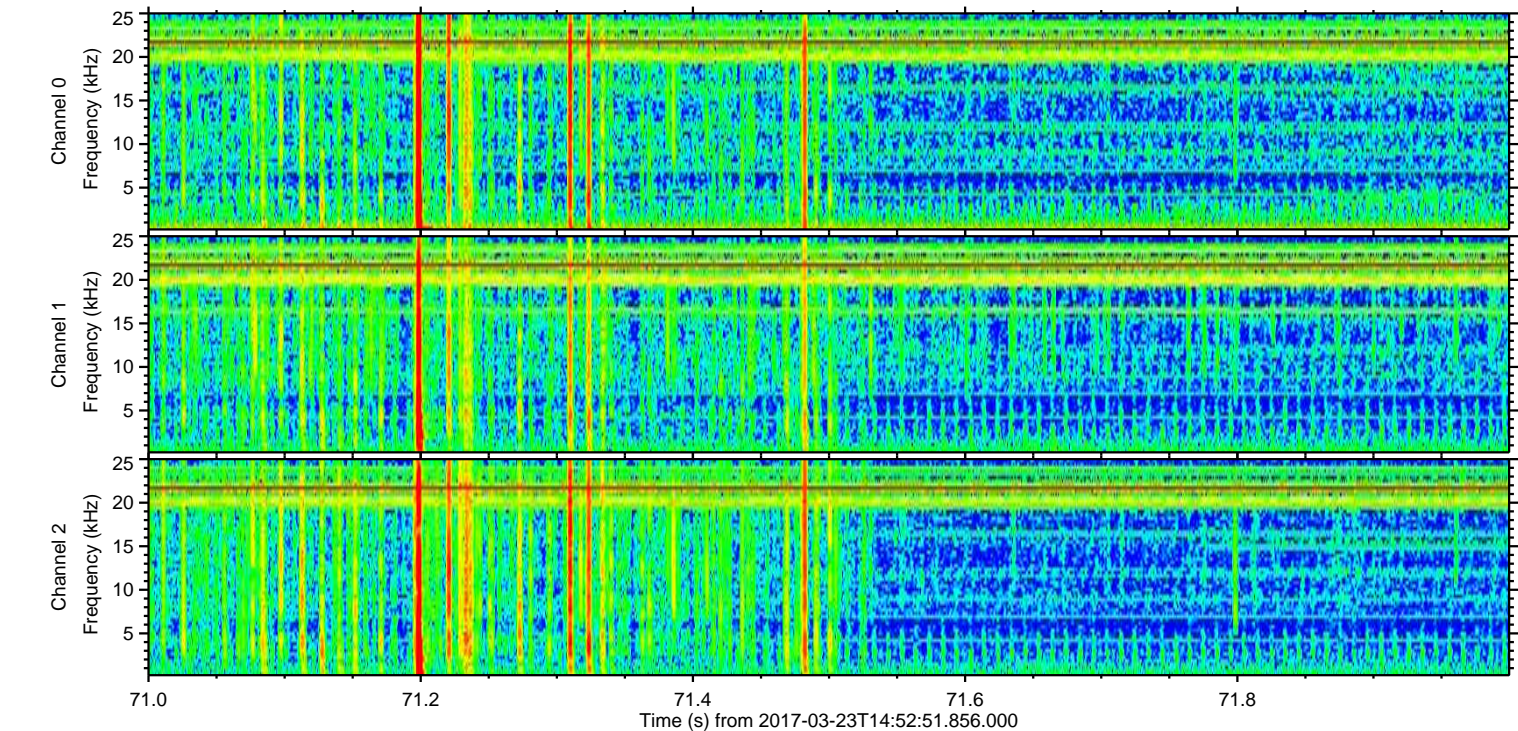
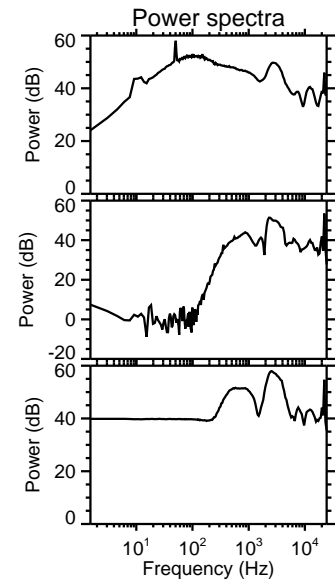
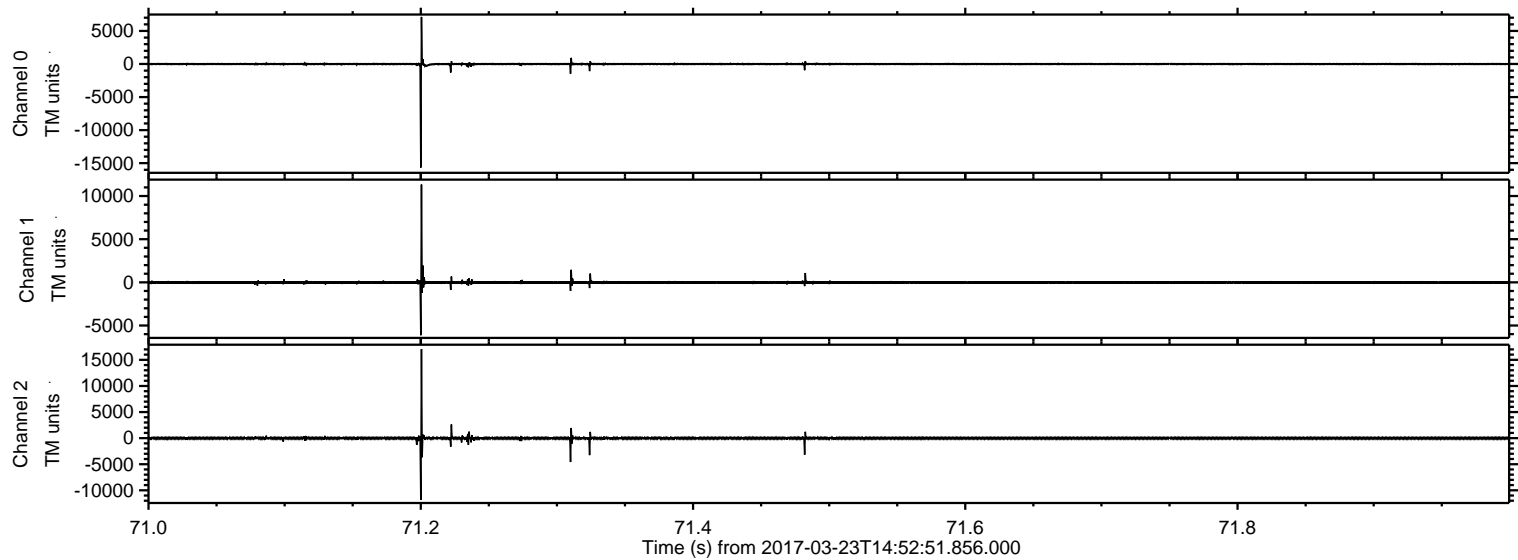

Processed Thu Mar 23 16:00:58 2017 by ELM ver.2012-10-06 from 001__elm20170323_145250__dat00.bin

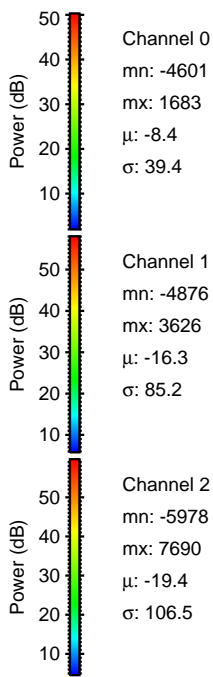
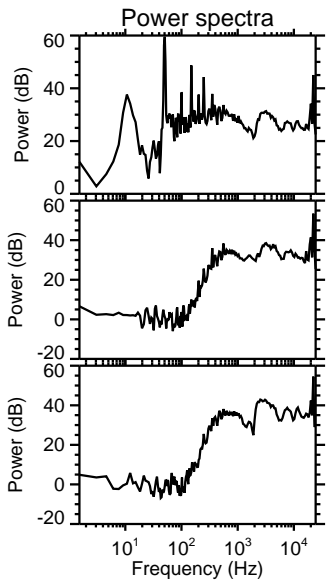
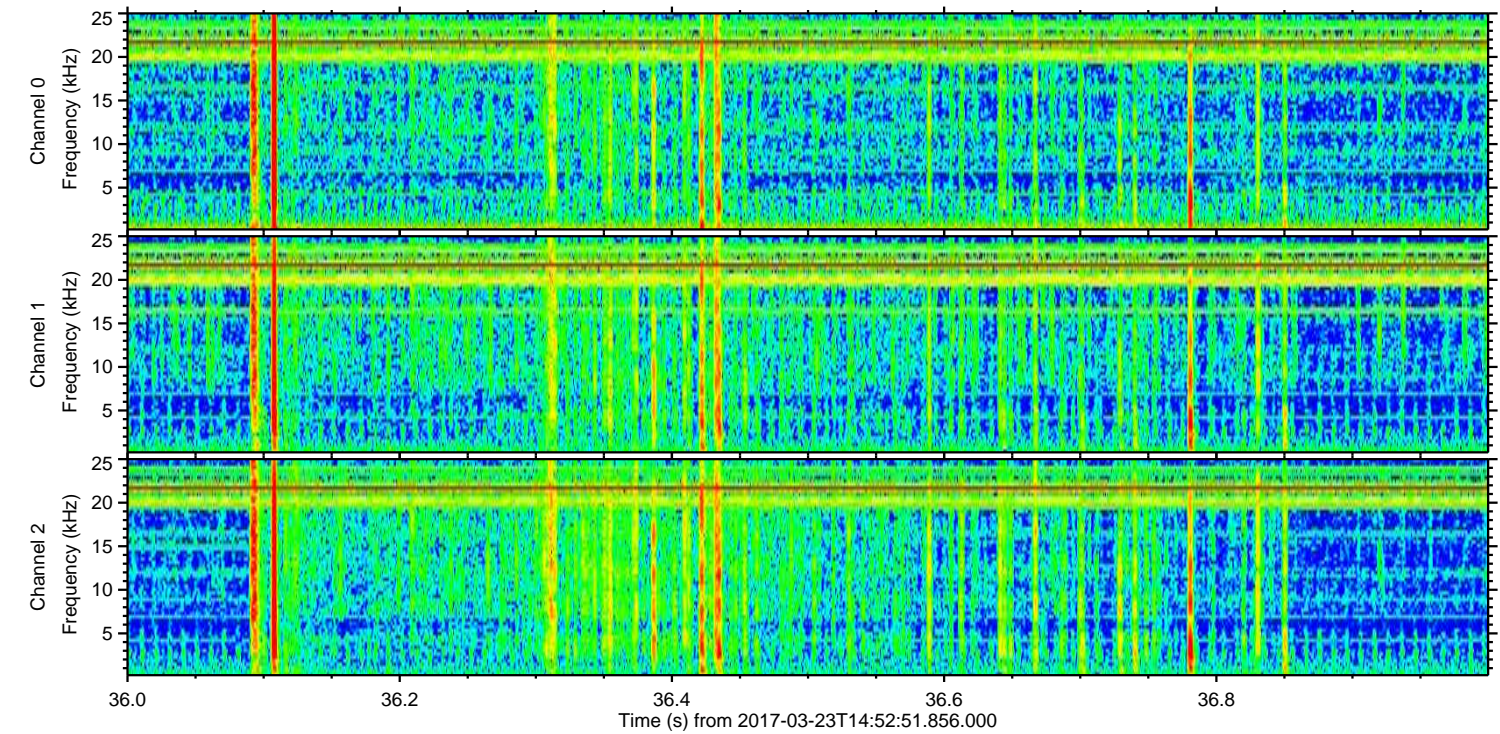
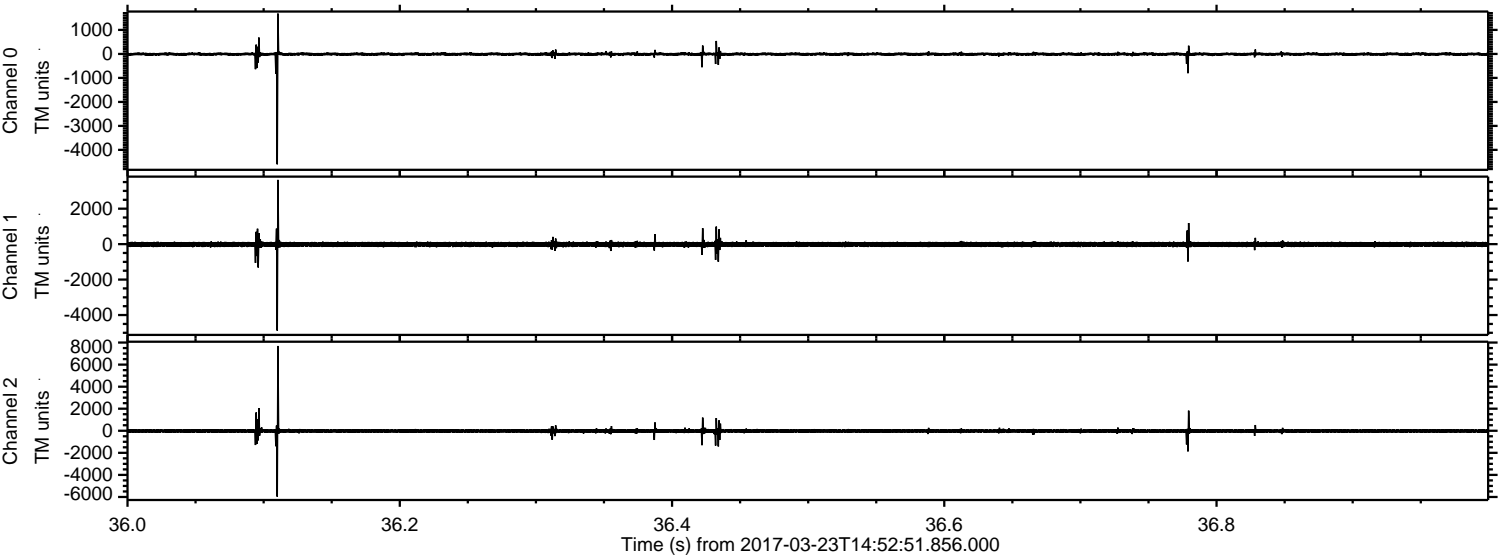

Processed Thu Mar 23 16:00:59 2017 by ELM ver.2012-10-06 from 001__elm20170323_145250__dat00.bin

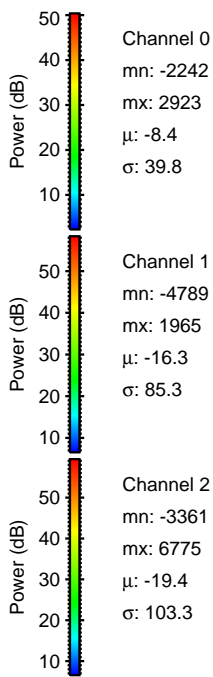
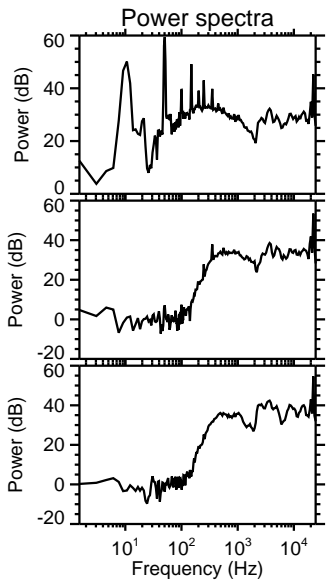
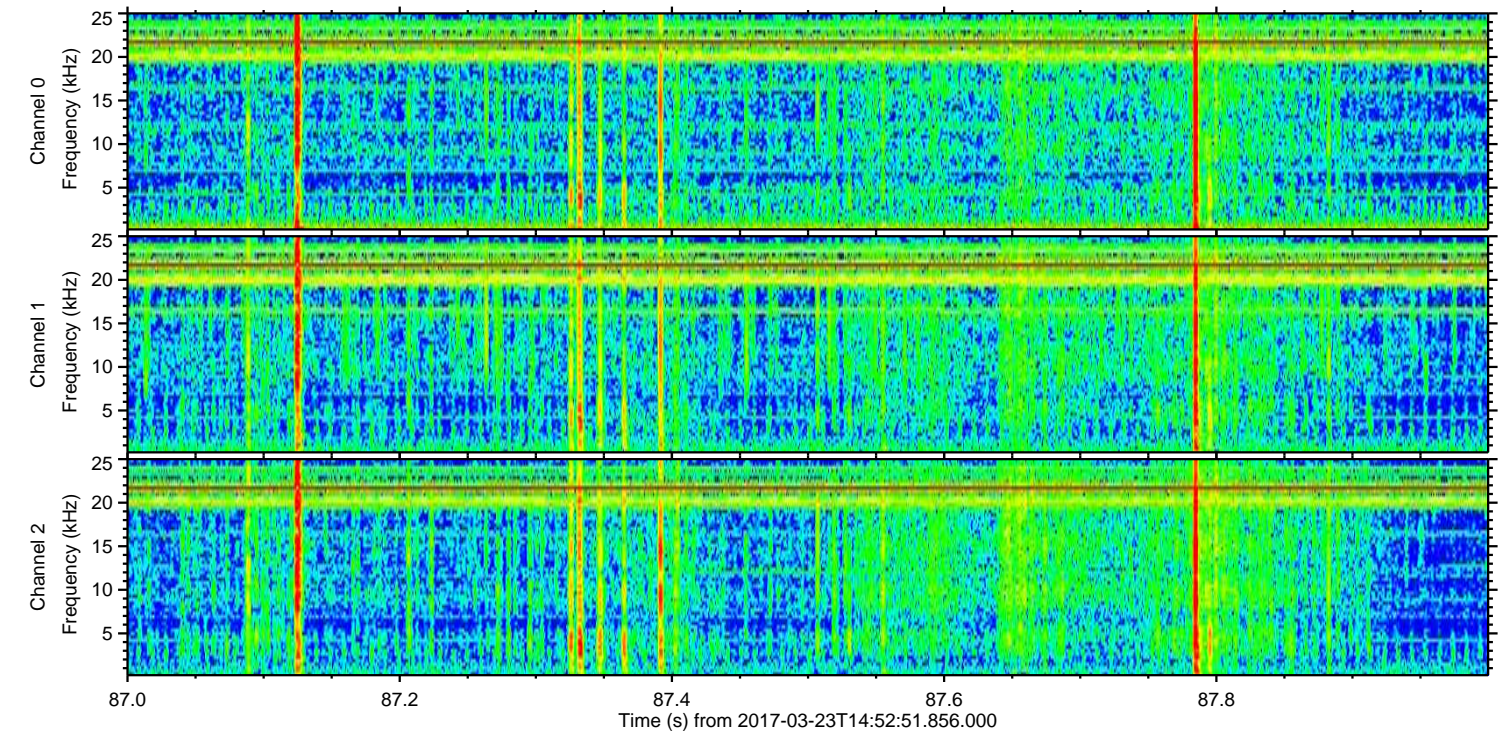
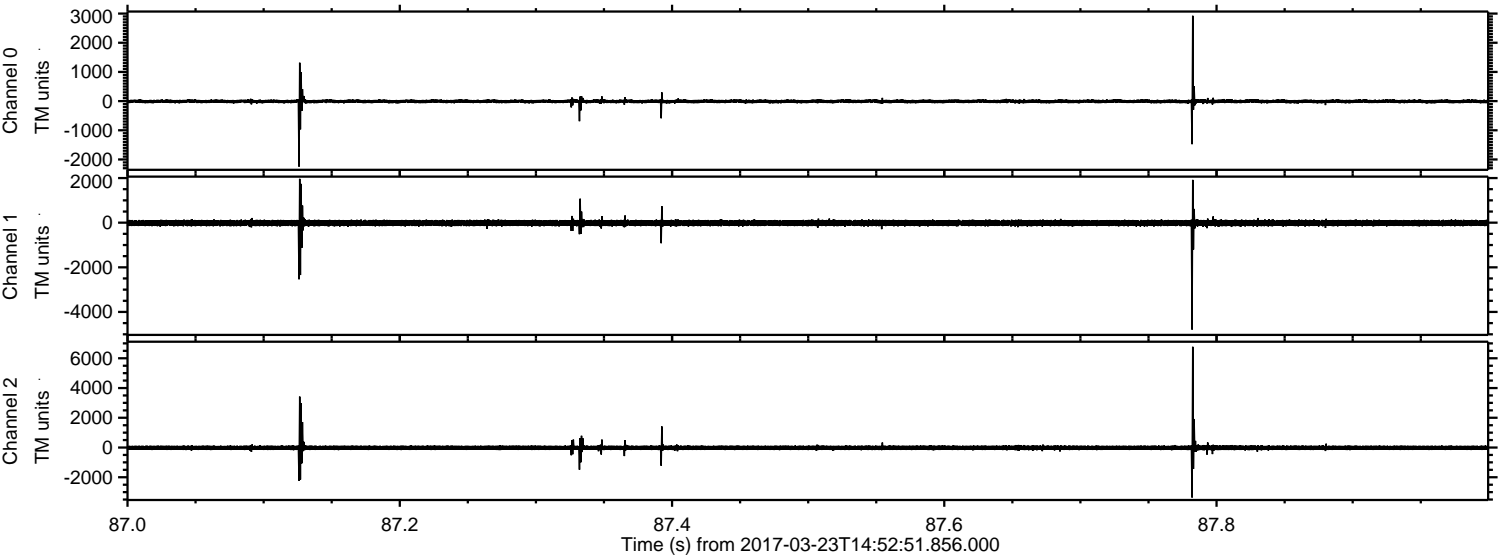

Processed Thu Mar 23 16:01:00 2017 by ELM ver.2012-10-06 from 001__elm20170323_145250__dat00.bin

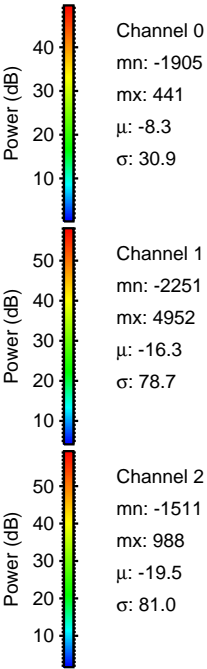
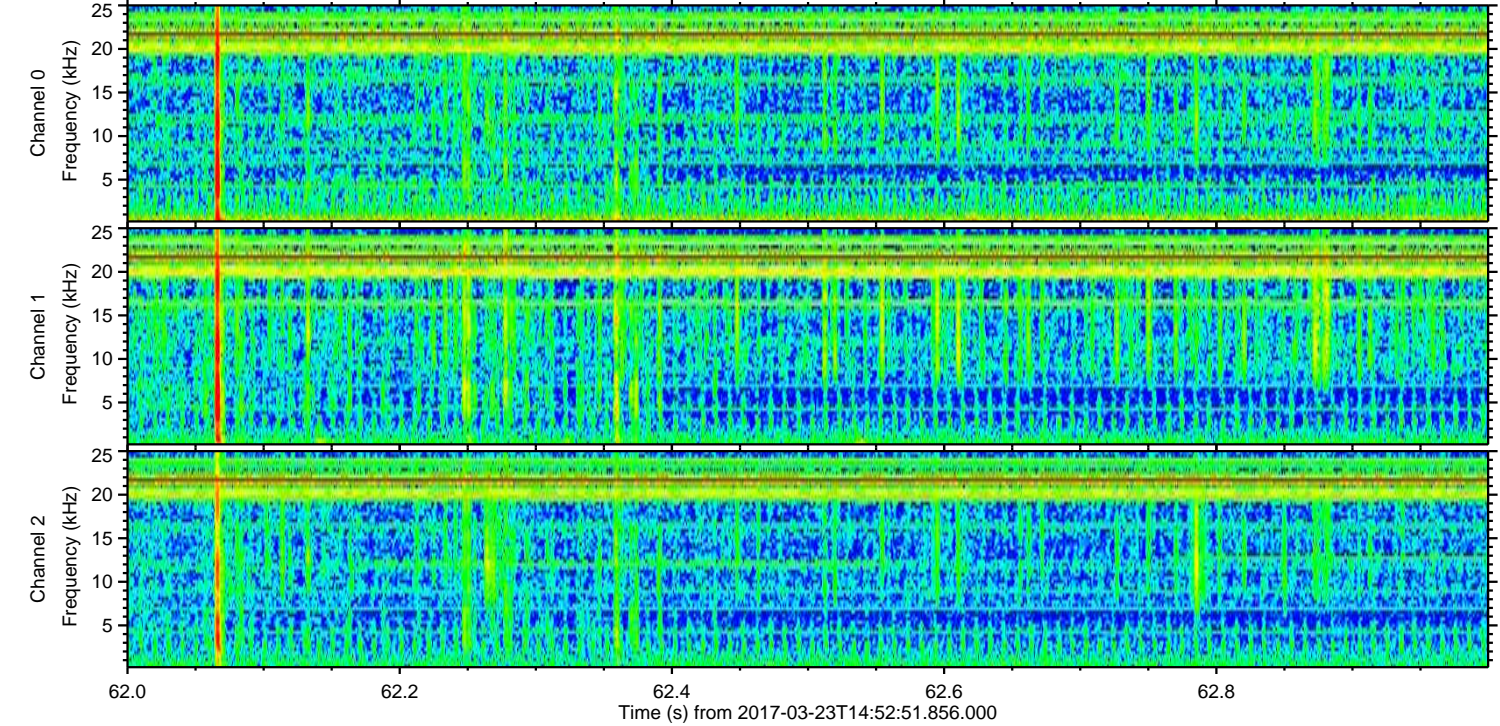
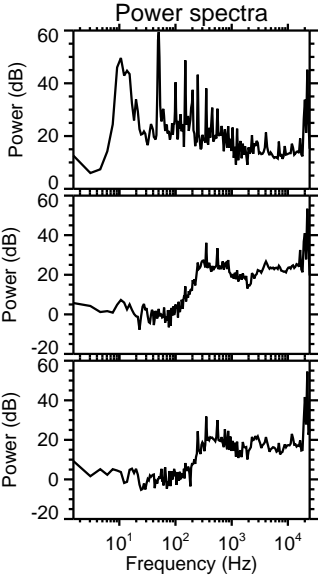
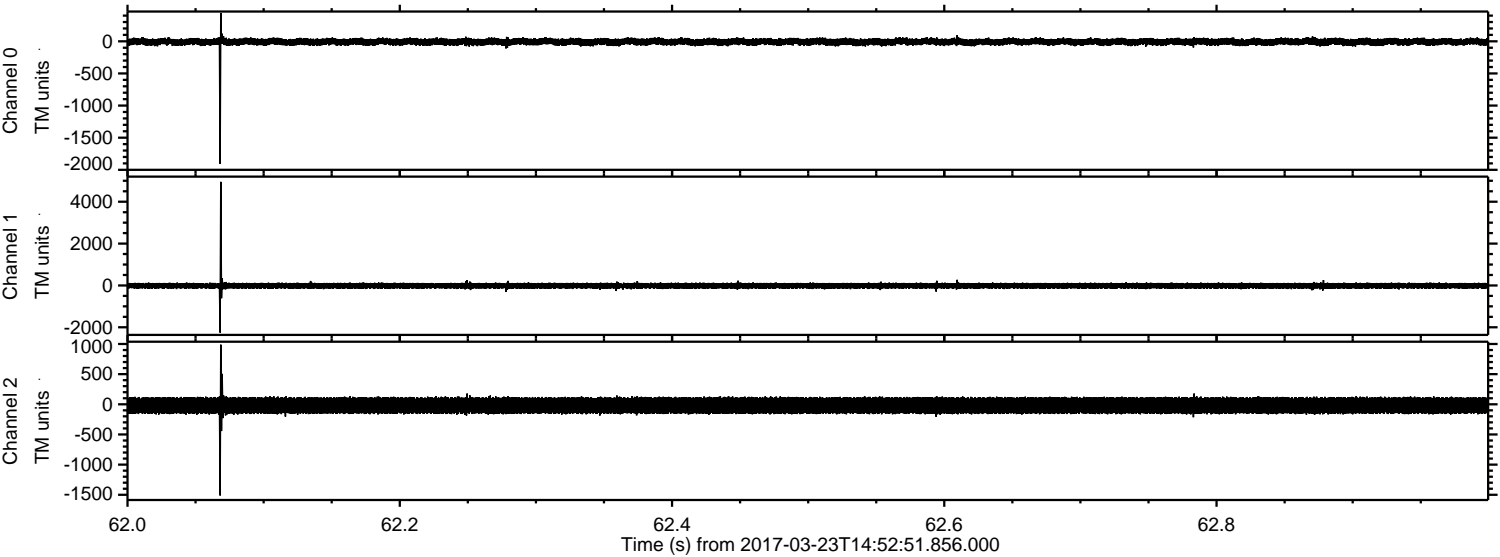

ELMAVAN 3D WAVEFORMS (Measured data sampled at 50 kHz) 51000 packets of 144 samples from 2017-03-23T14:52:51.856.000. Part 43/147

Processed Thu Mar 23 16:01:01 2017 by ELM ver.2012-10-06 from 001__elm20170323_145250__dat00.bin

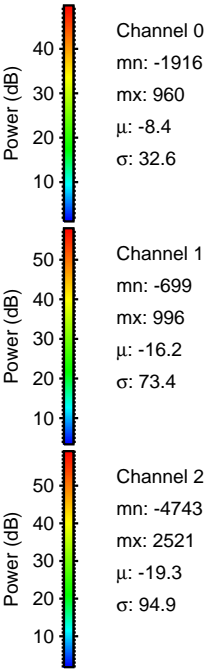
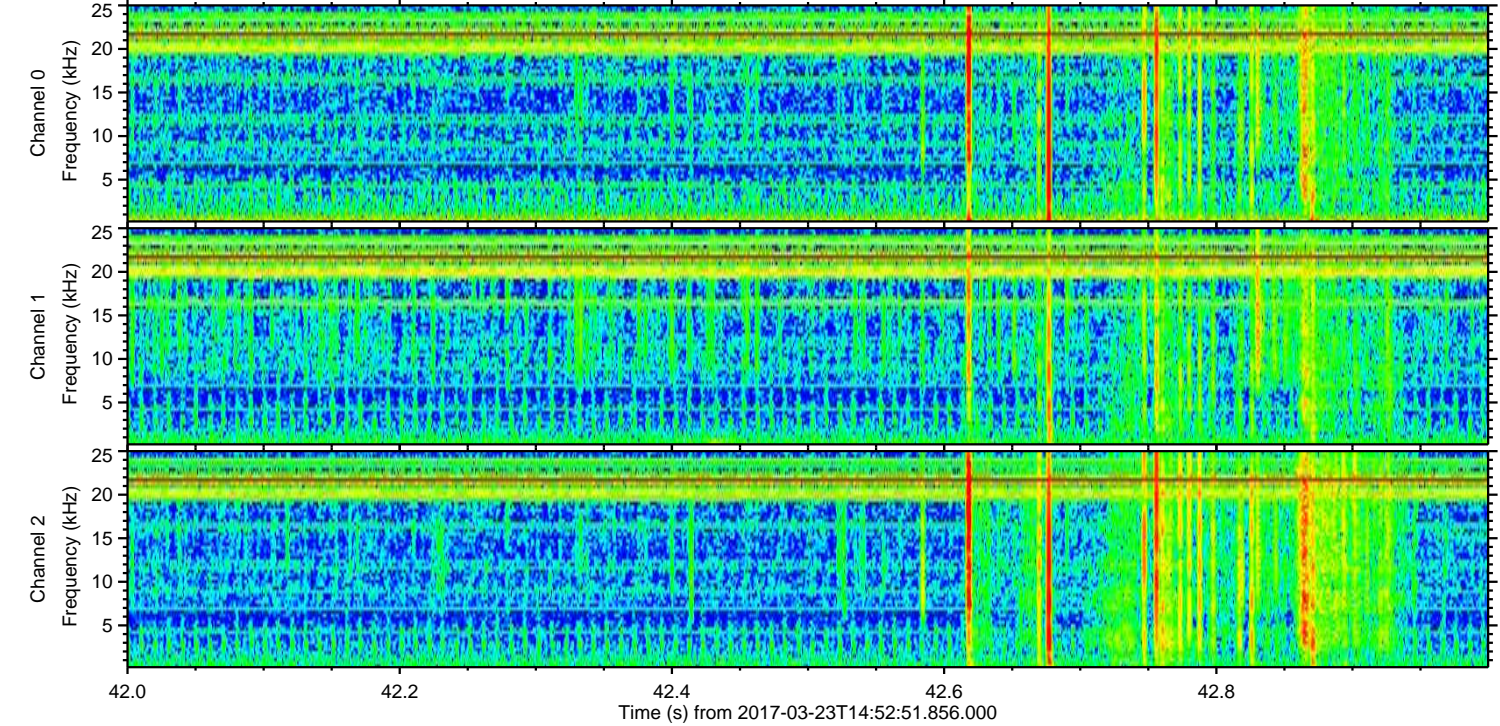
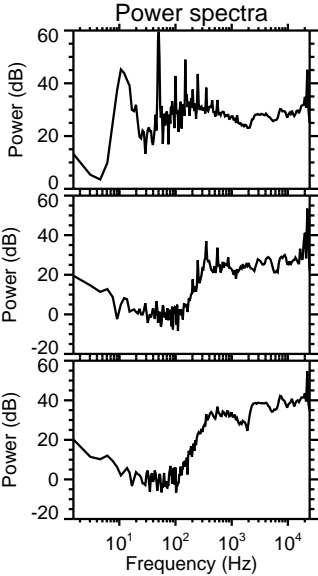
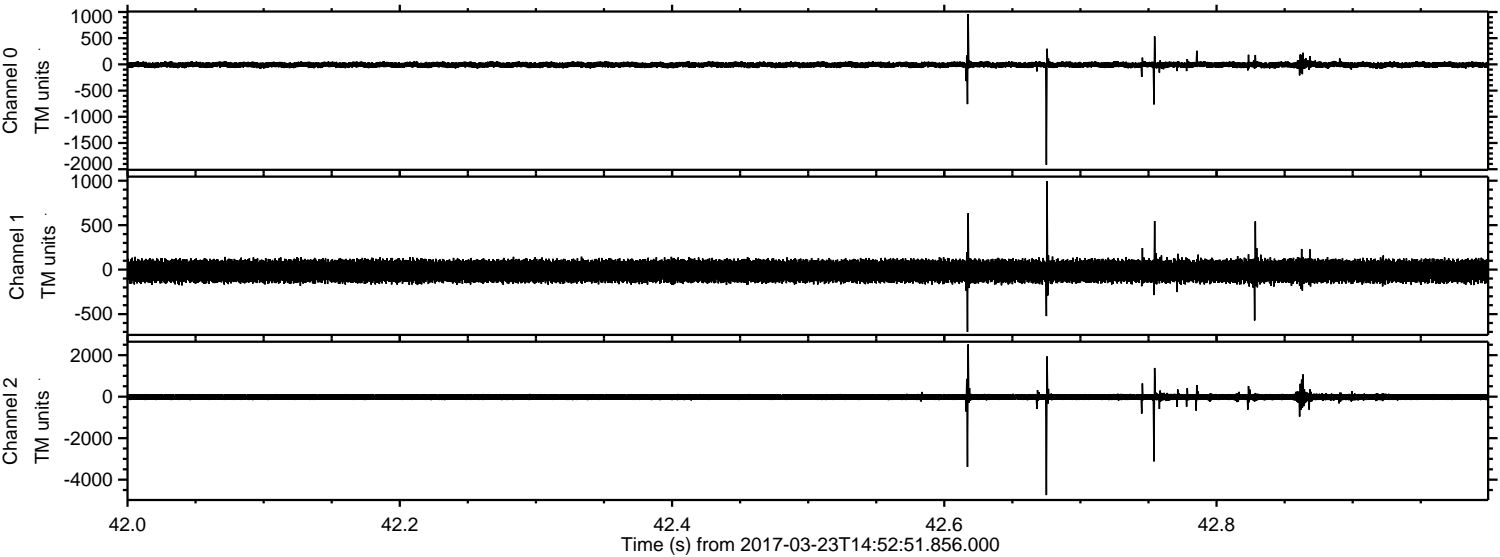

ELMAVAN 3D WAVEFORMS (Measured data sampled at 50 kHz) 51000 packets of 144 samples from 2017-03-23T14:52:51.856.000. Part 140/147

Processed Thu Mar 23 16:01:02 2017 by ELM ver.2012-10-06 from 001__elm20170323_145250__dat00.bin

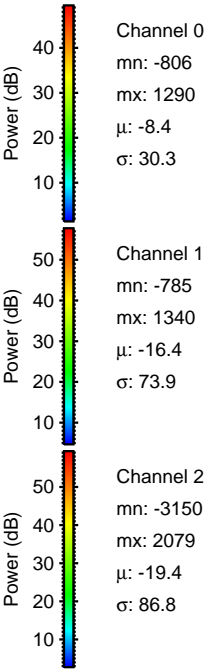
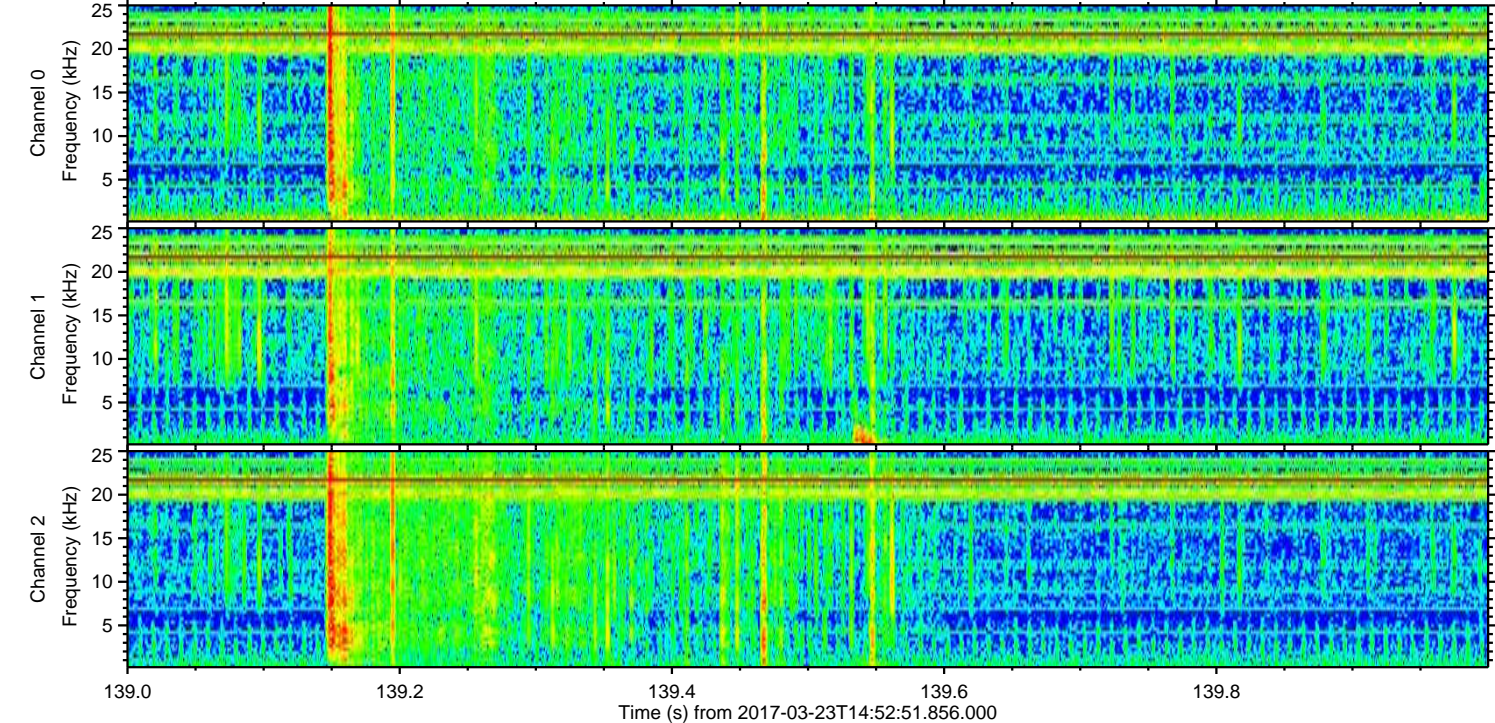
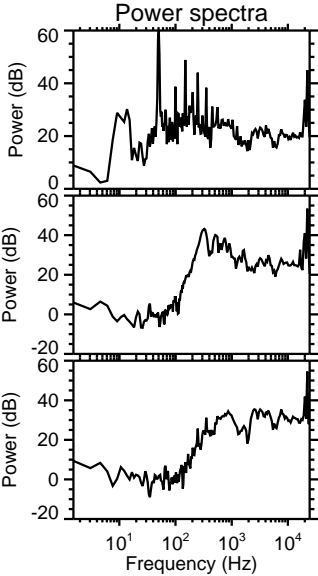
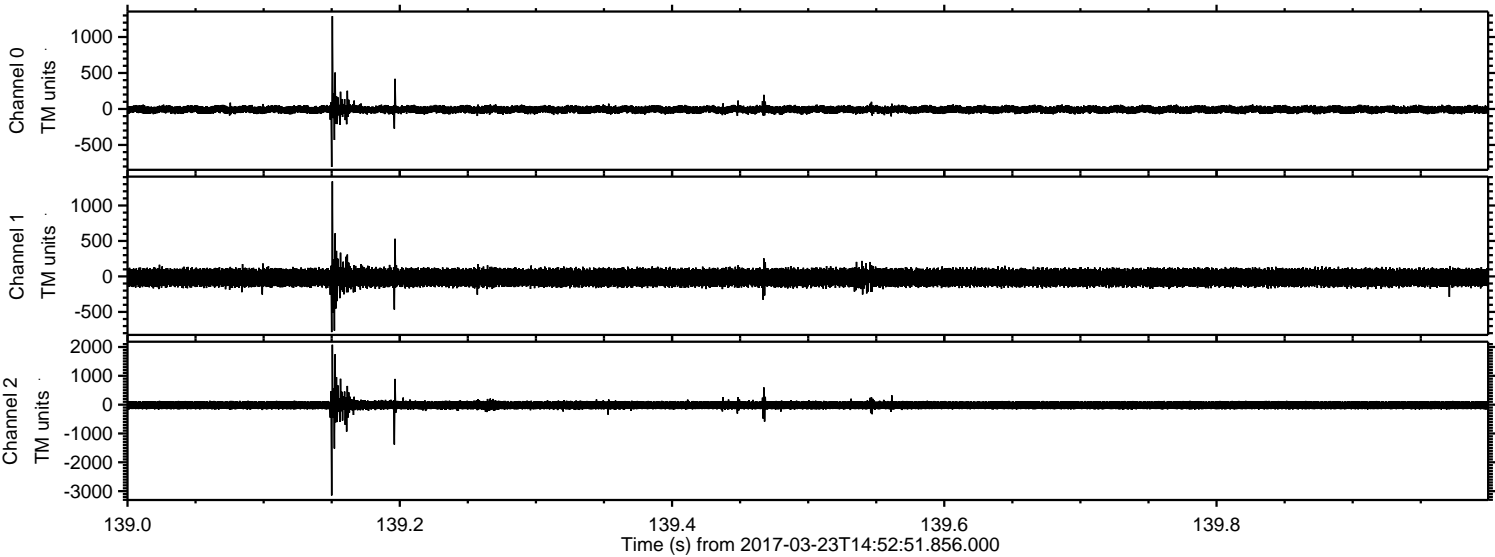

Processed Thu Mar 23 16:01:03 2017 by ELM ver.2012-10-06 from 001__elm20170323_145250__dat00.bin

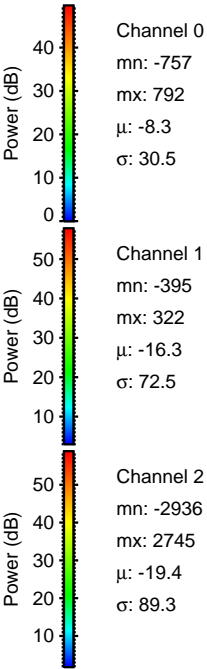
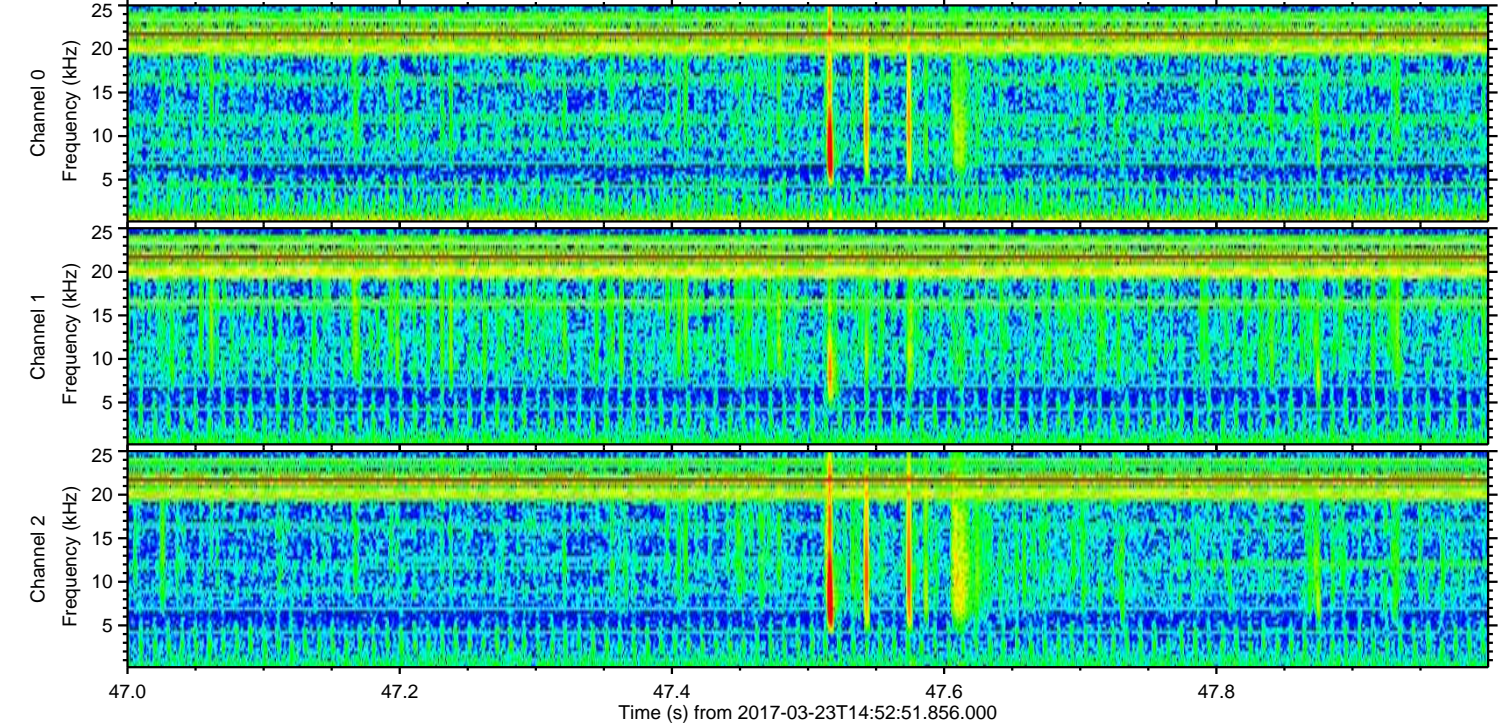
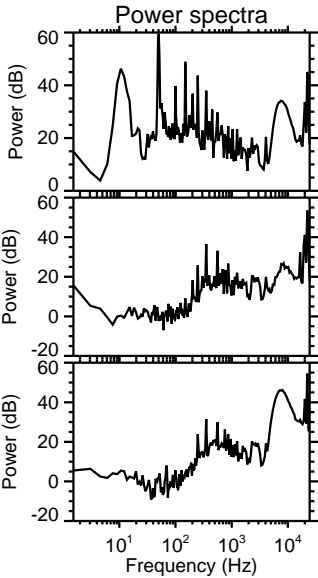
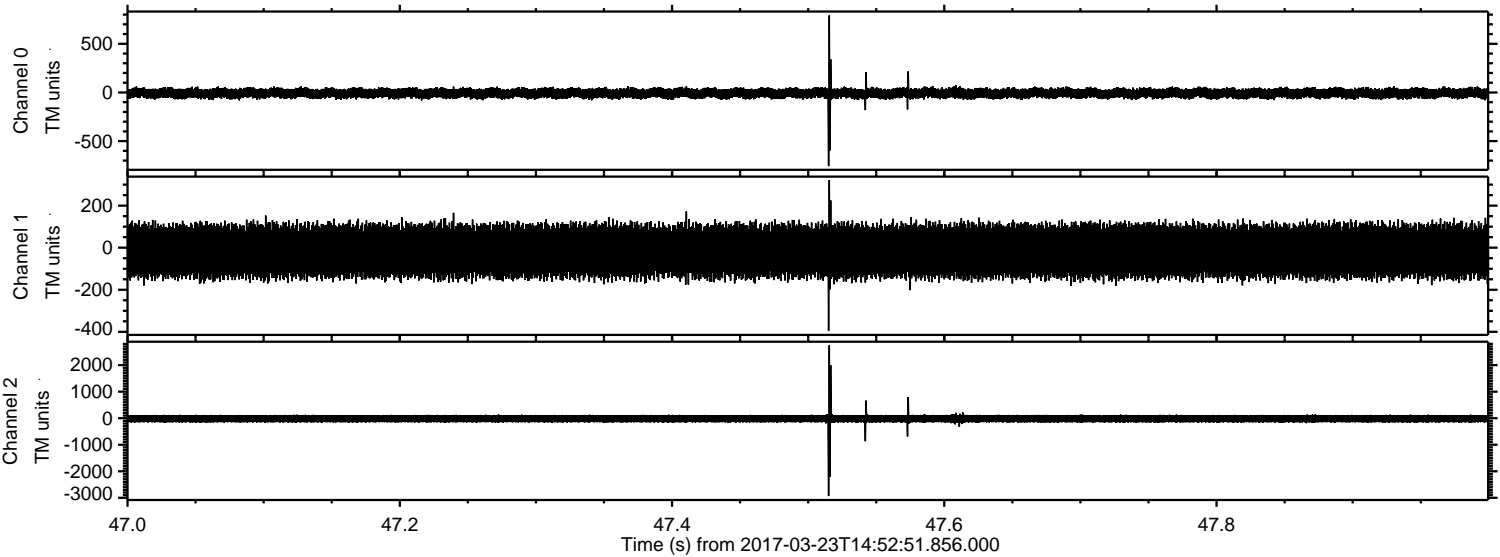

Processed Thu Mar 23 16:01:04 2017 by ELM ver.2012-10-06 from 001__elm20170323_145250__dat00.bin

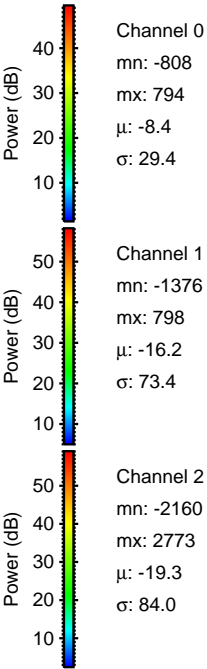
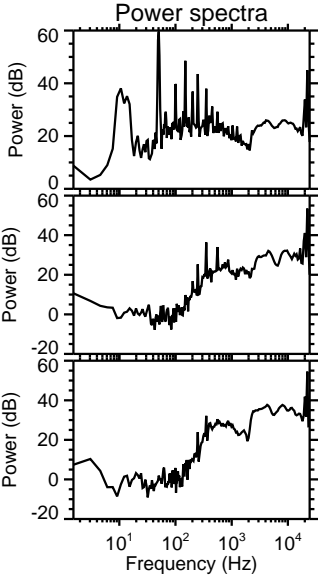
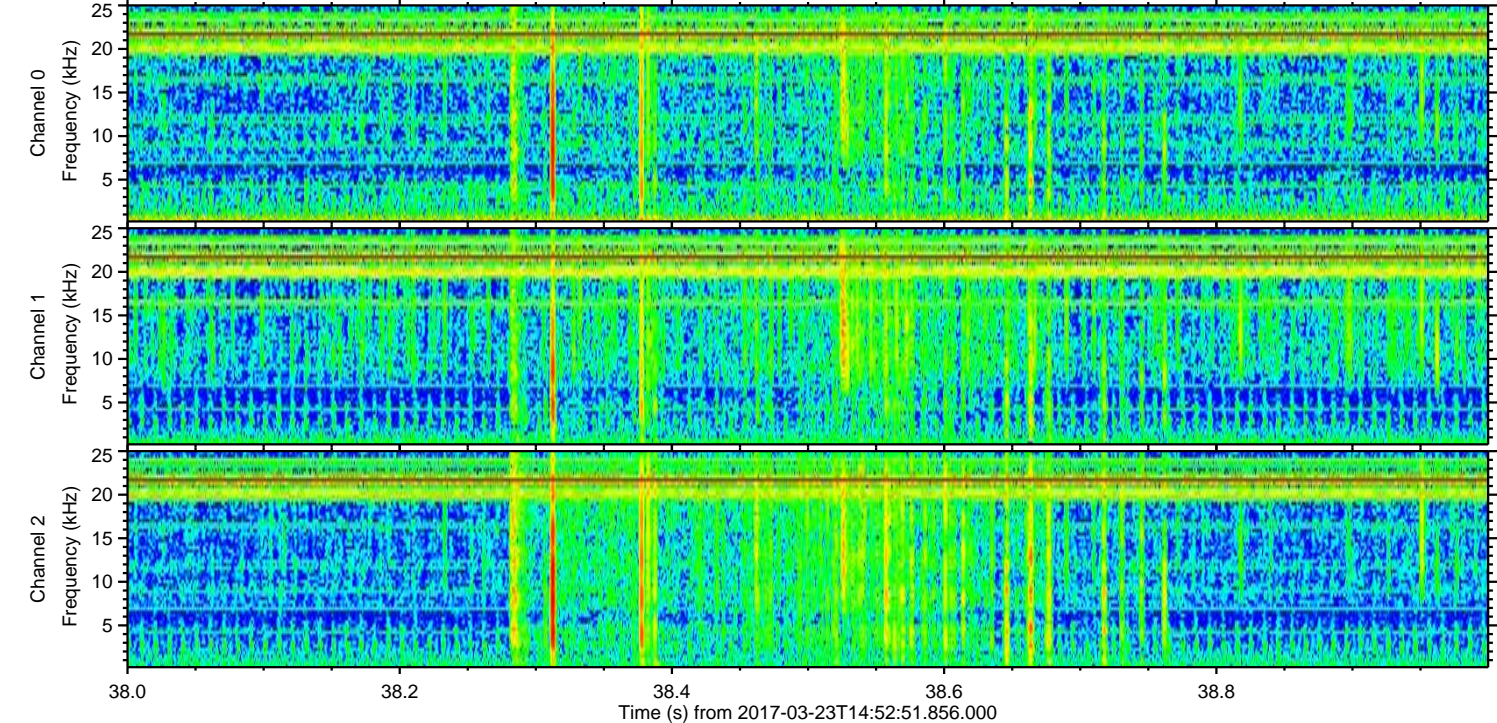
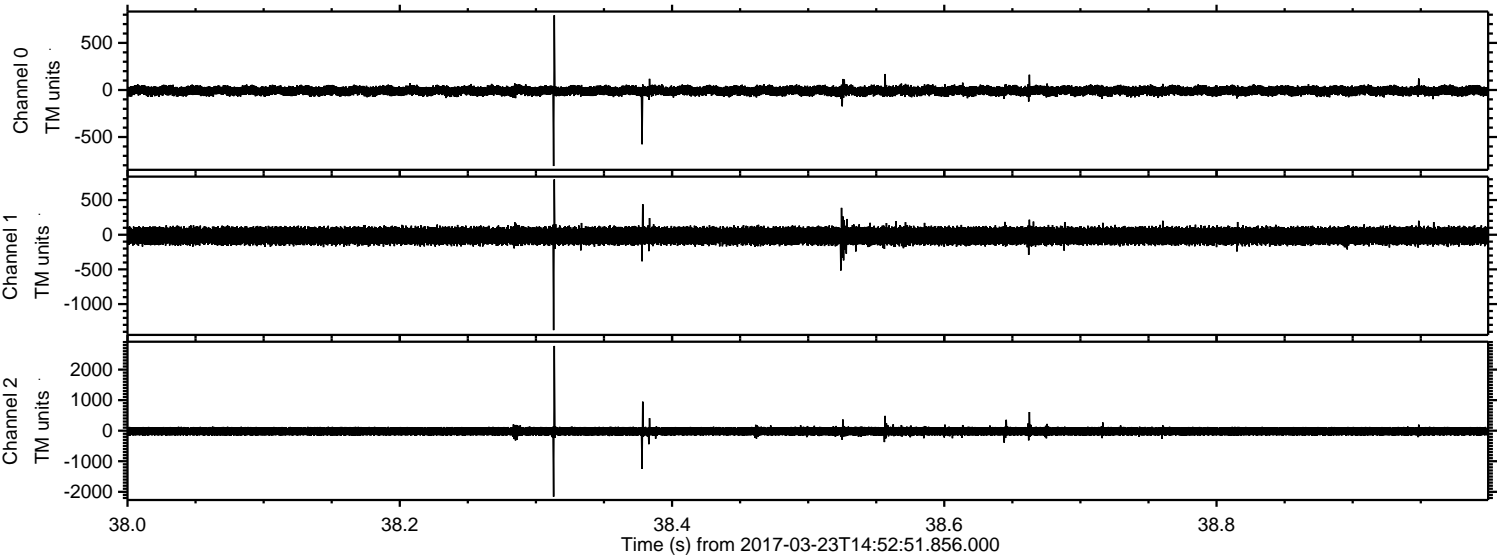

Channel 0
mn: -808
mx: 794
 μ : -8.4
 σ : 29.4

Channel 1
mn: -1376
mx: 798
 μ : -16.2
 σ : 73.4

Channel 2
mn: -2160
mx: 2773
 μ : -19.3
 σ : 84.0

