

ELMAVAN 3D WAVEFORMS (Measured data sampled at 50 kHz) 51000 packets of 144 samples from 2017-03-23T13:22:47.967.999.

Processed Thu Mar 23 14:31:33 2017 by ELM ver.2012-10-06 from 001__elm20170323_132246__dat00.bin

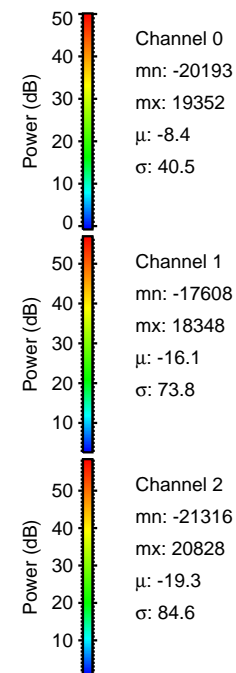
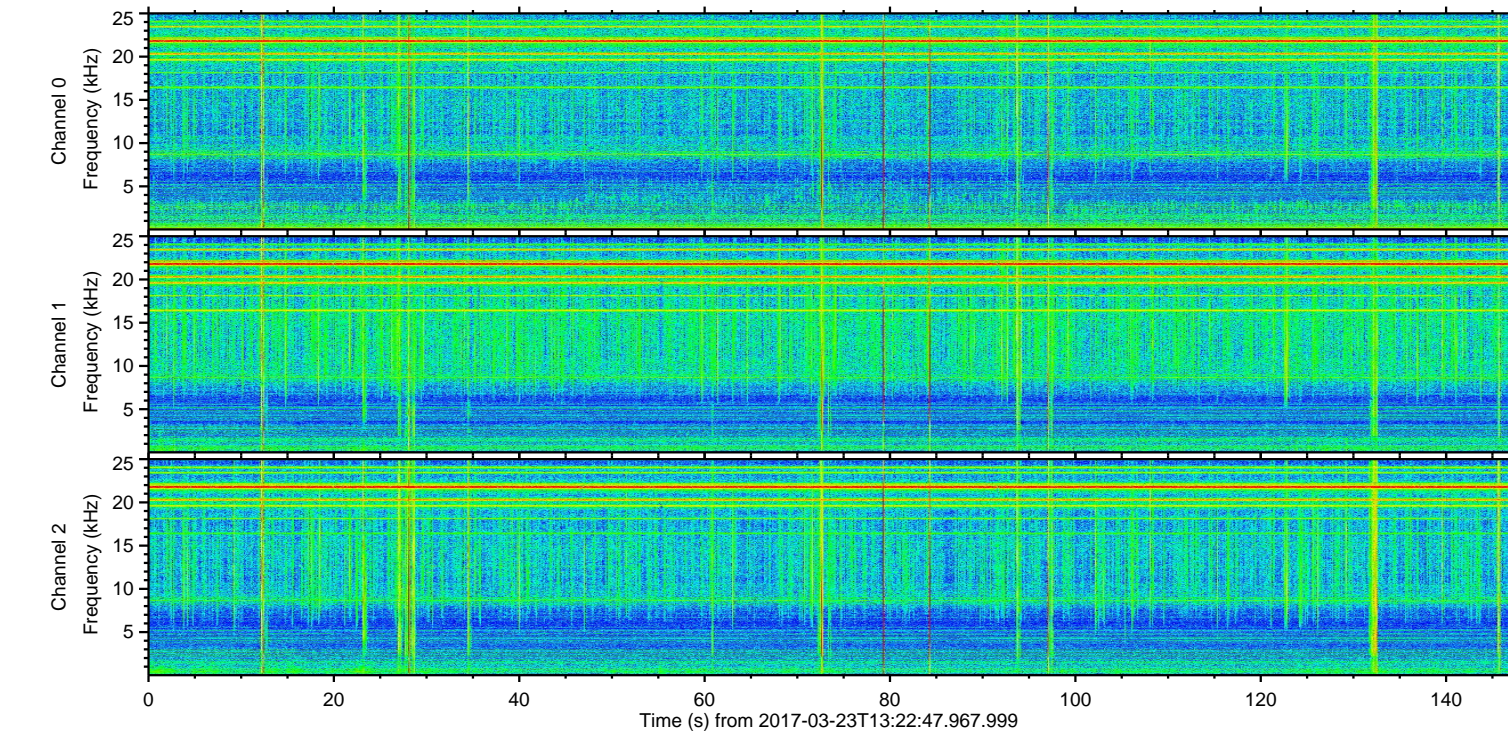
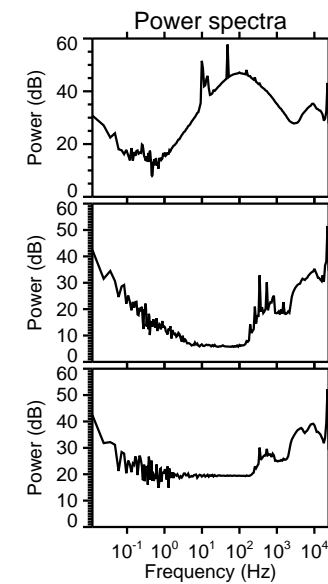
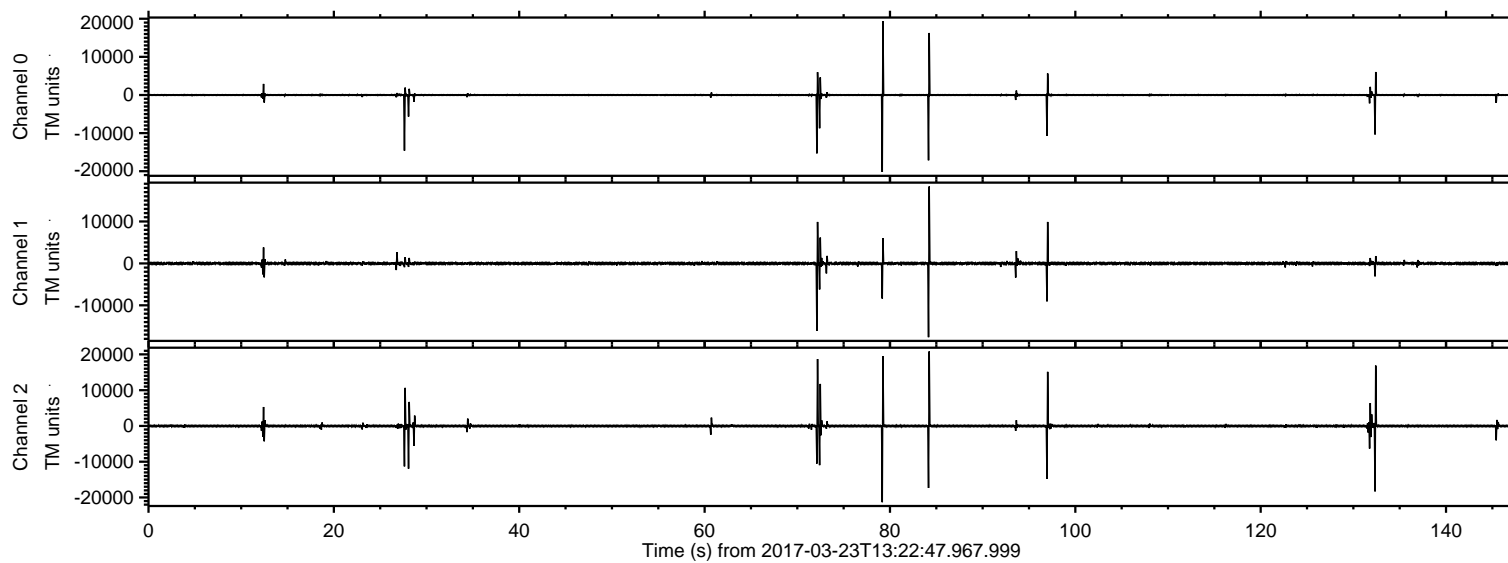

ELMAVAN 3D WAVEFORMS (Measured data sampled at 50 kHz) 51000 packets of 144 samples from 2017-03-23T13:22:47.967.999. Part 80/147

Processed Thu Mar 23 14:31:57 2017 by ELM ver.2012-10-06 from 001__elm20170323_132246__dat00.bin

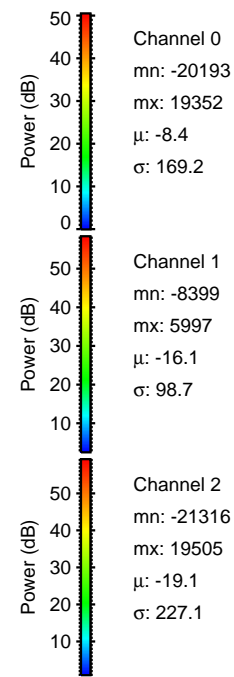
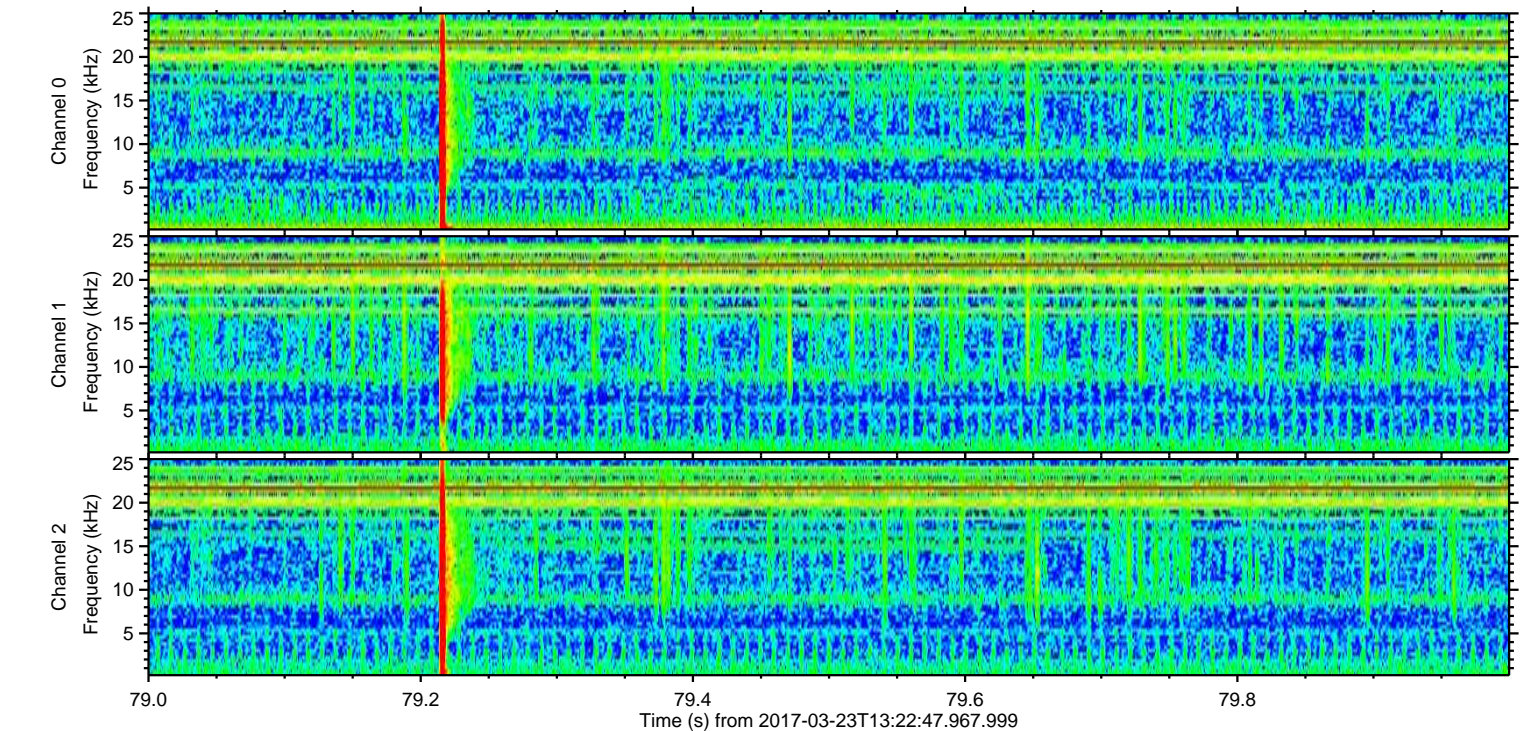
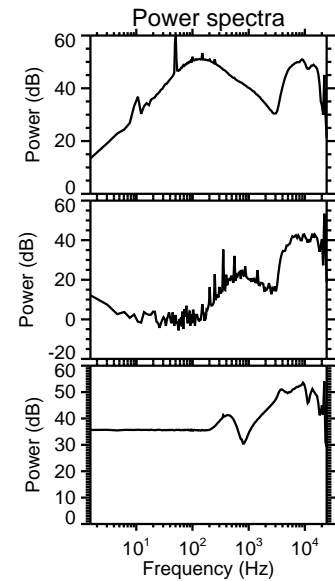
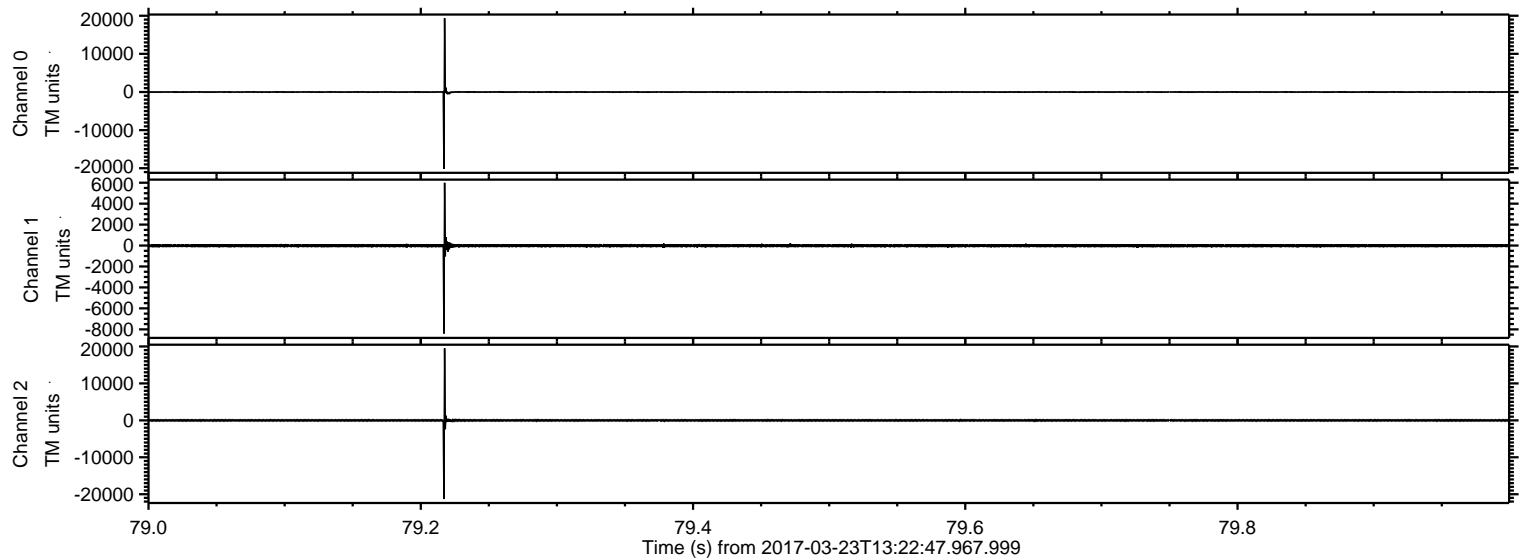

Processed Thu Mar 23 14:31:58 2017 by ELM ver.2012-10-06 from 001__elm20170323_132246__dat00.bin

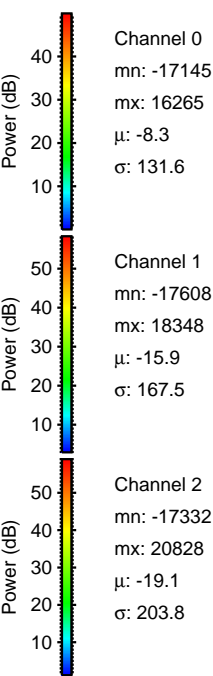
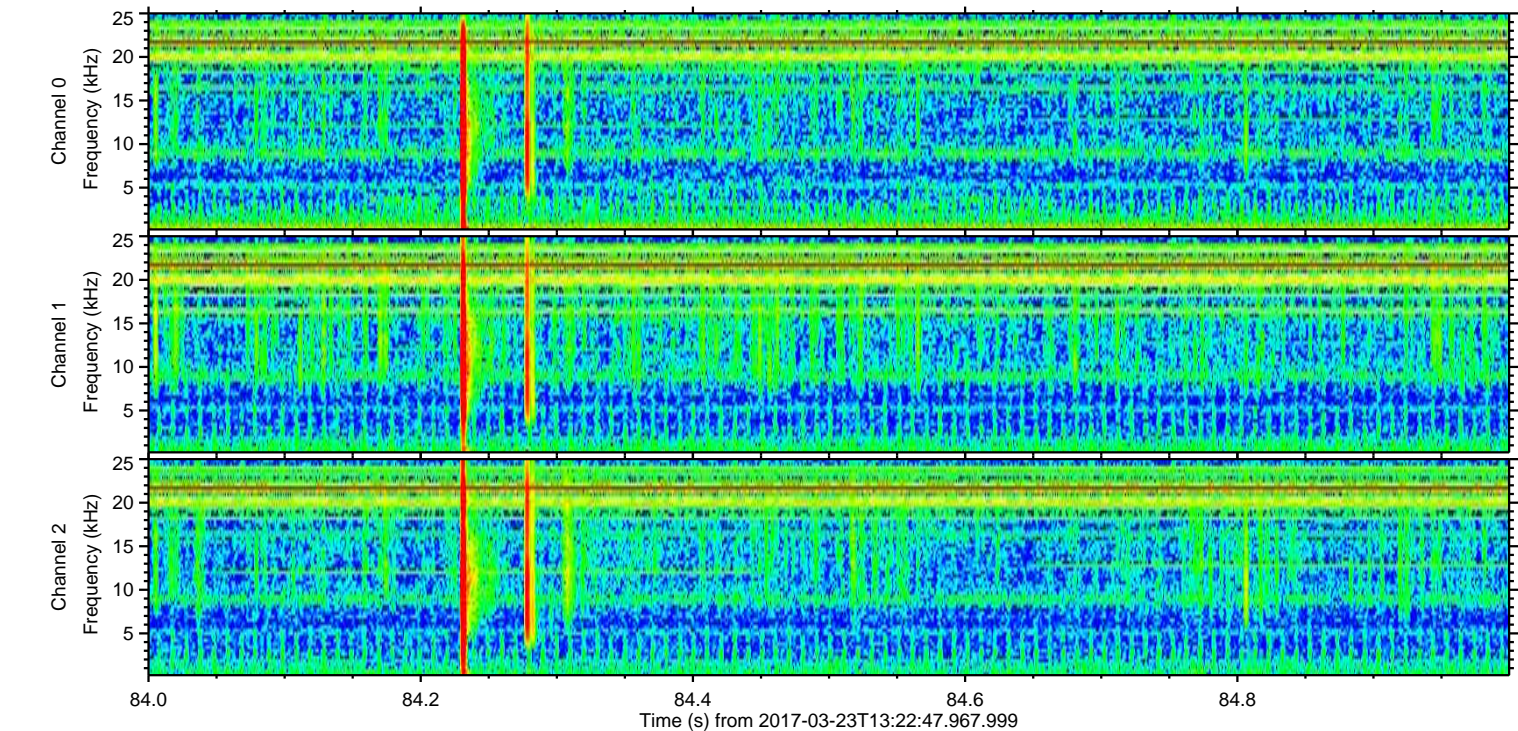
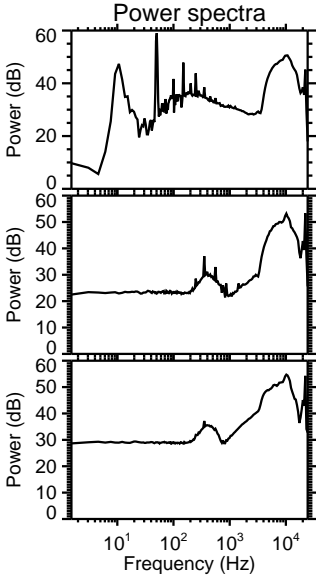
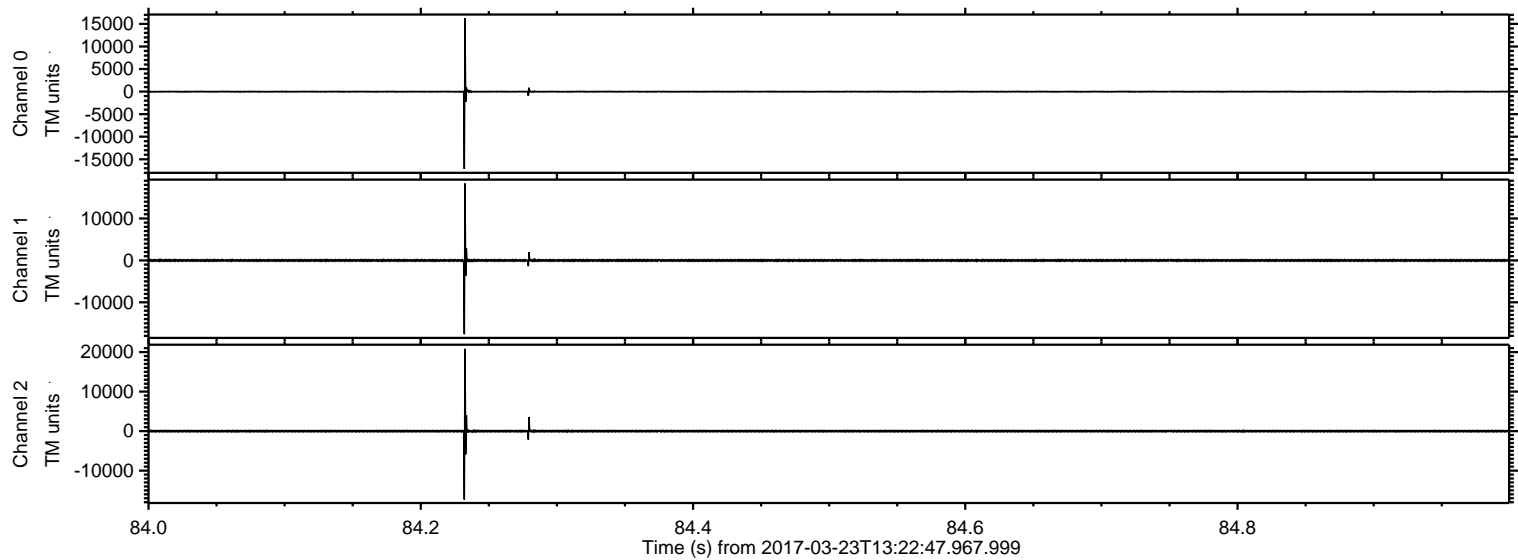

ELMAVAN 3D WAVEFORMS (Measured data sampled at 50 kHz) 51000 packets of 144 samples from 2017-03-23T13:22:47.967.999. Part 73/147

Processed Thu Mar 23 14:32:00 2017 by ELM ver.2012-10-06 from 001__elm20170323_132246__dat00.bin

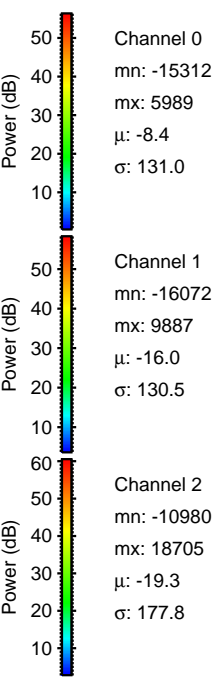
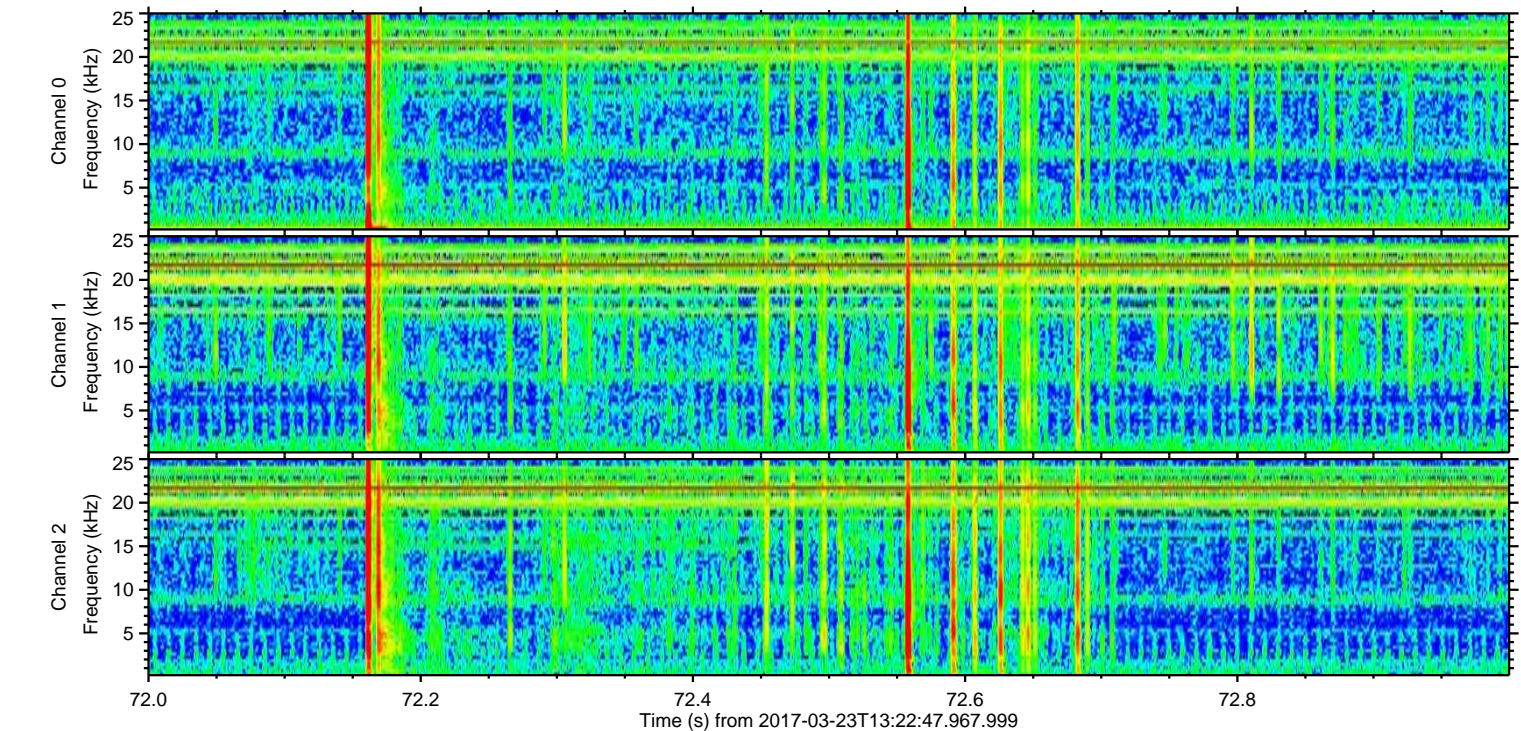
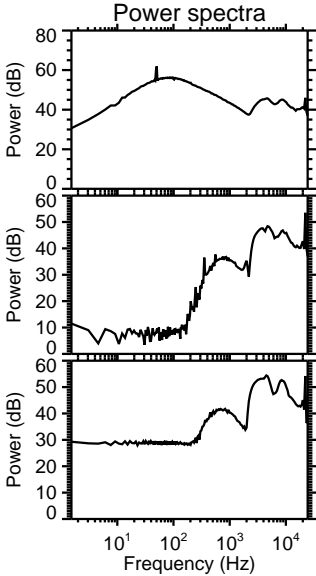
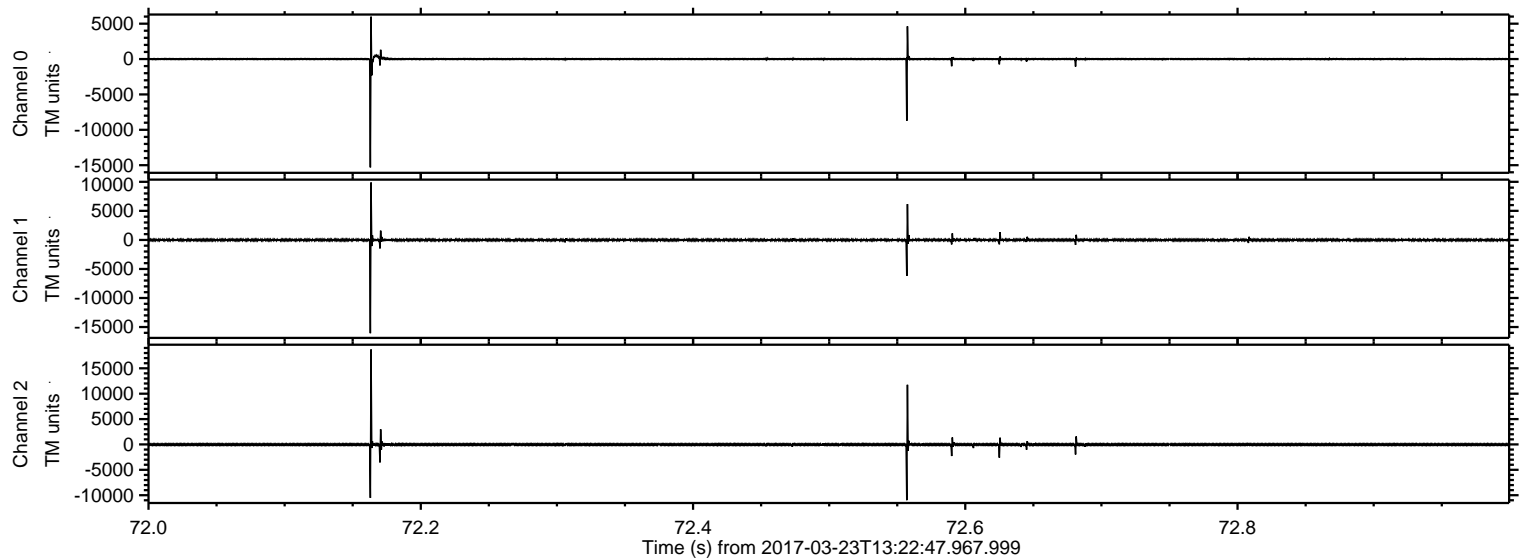

ELMAVAN 3D WAVEFORMS (Measured data sampled at 50 kHz) 51000 packets of 144 samples from 2017-03-23T13:22:47.967.999. Part 133/147

Processed Thu Mar 23 14:32:01 2017 by ELM ver.2012-10-06 from 001__elm20170323_132246__dat00.bin

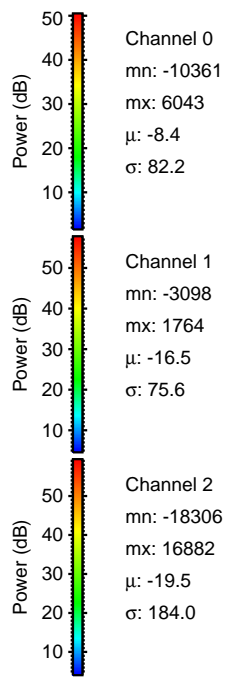
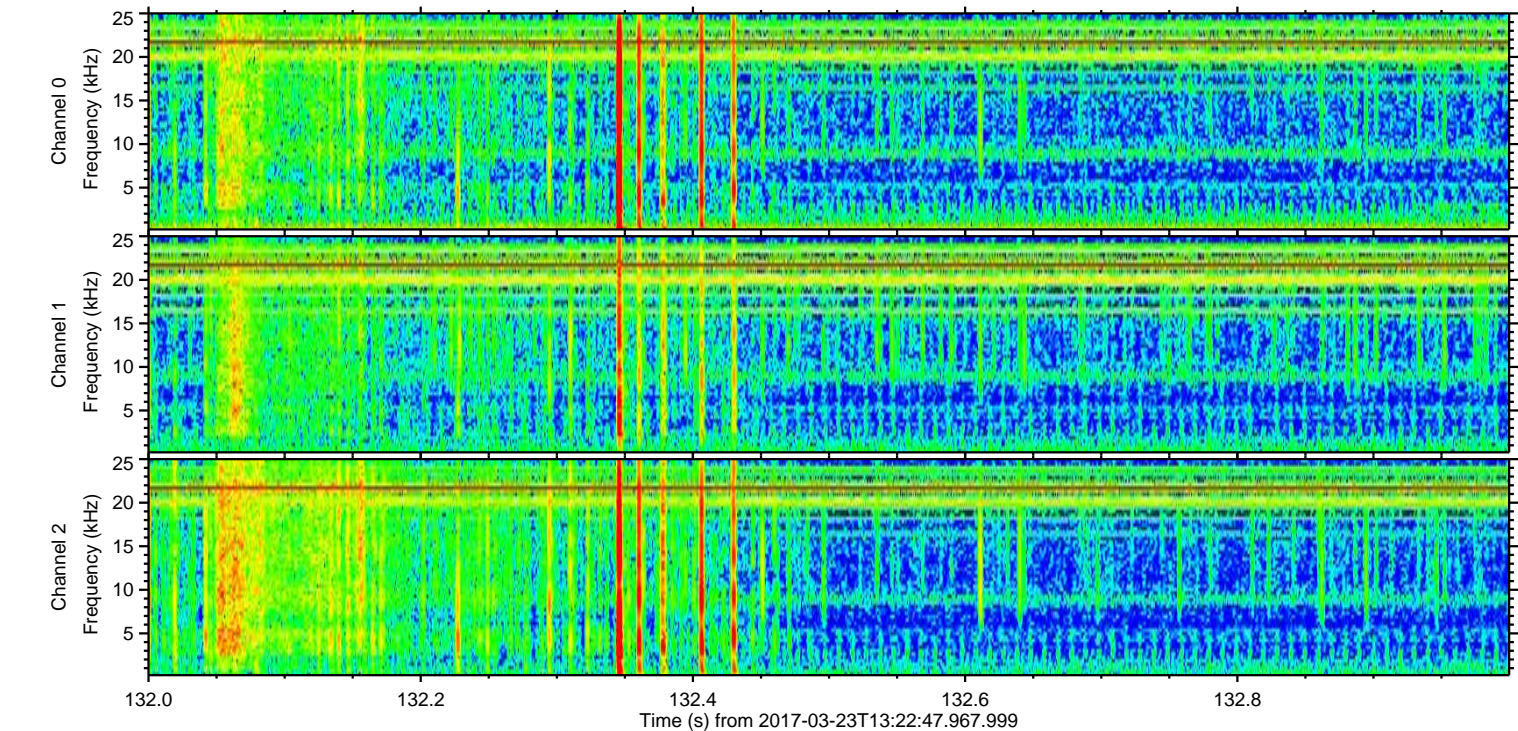
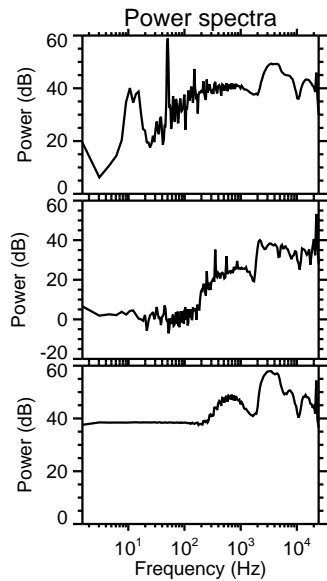
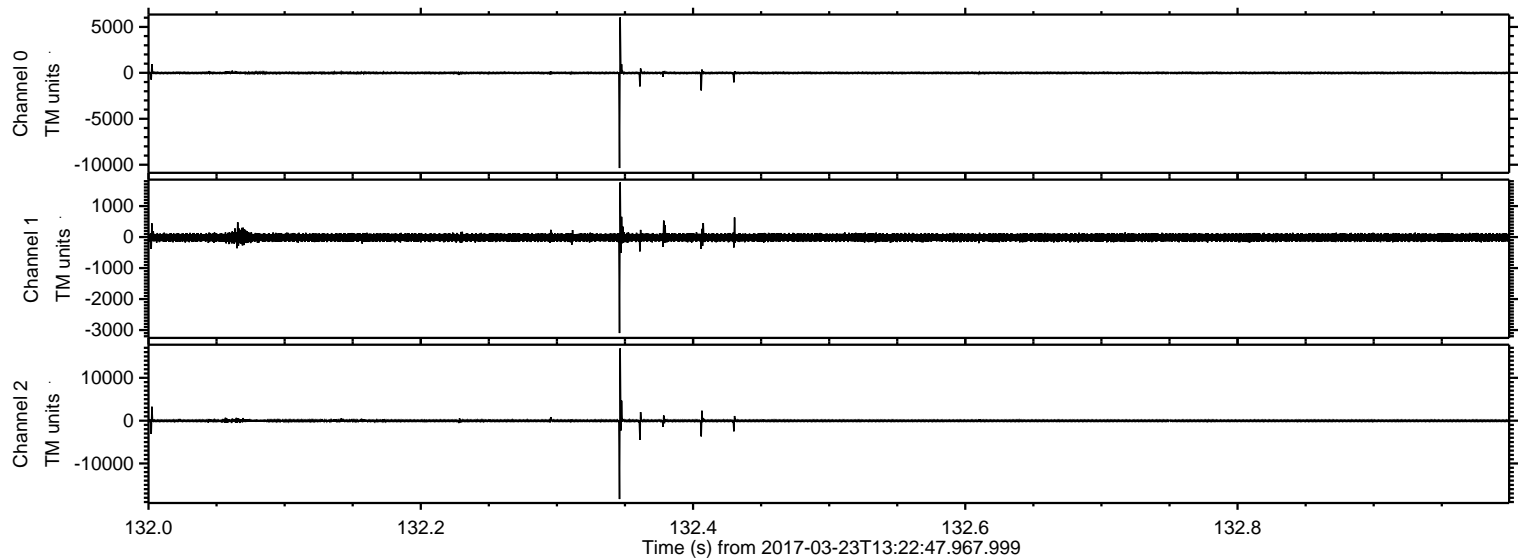

Processed Thu Mar 23 14:32:02 2017 by ELM ver.2012-10-06 from 001__elm20170323_132246__dat00.bin

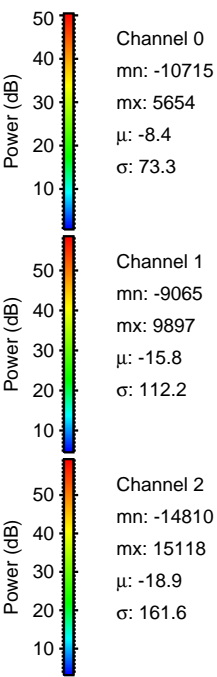
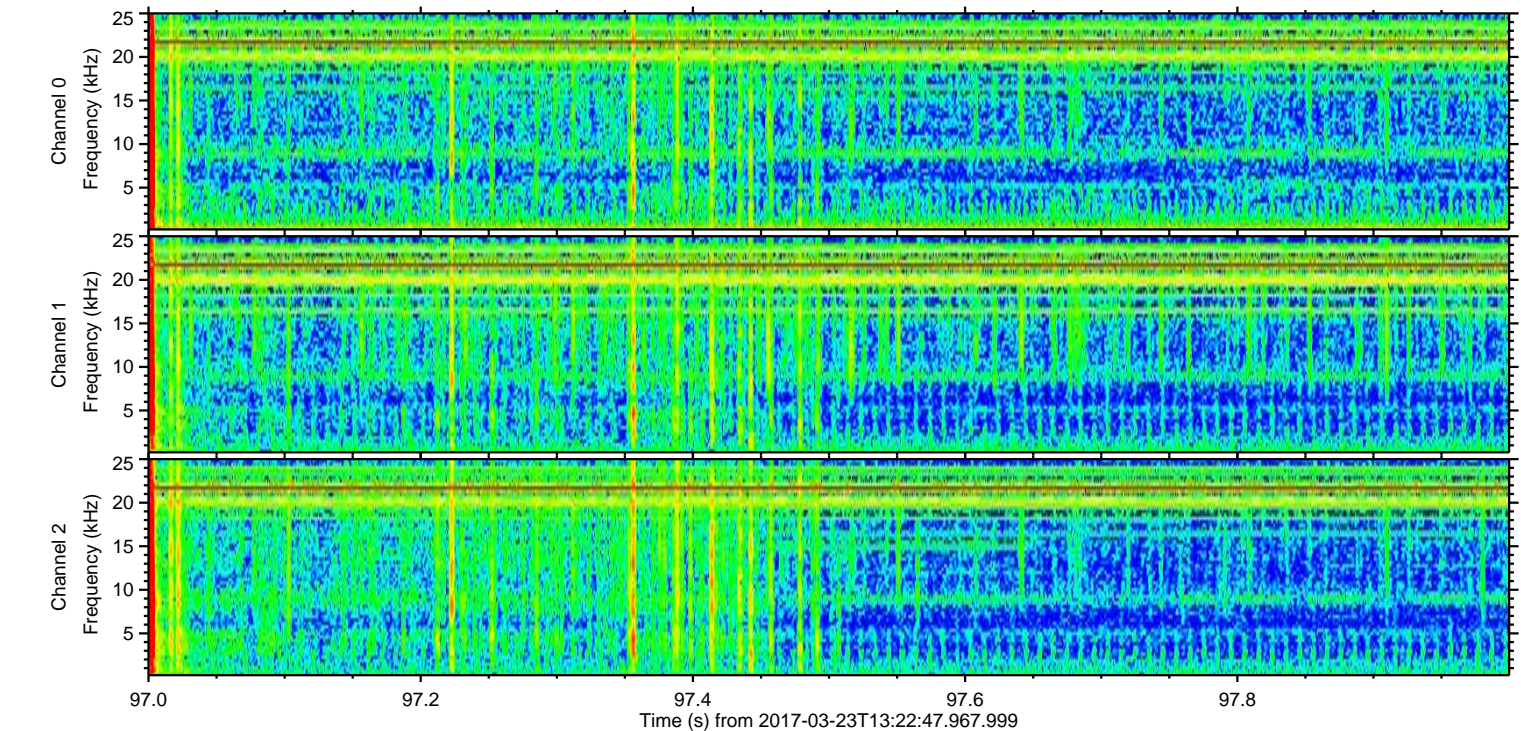
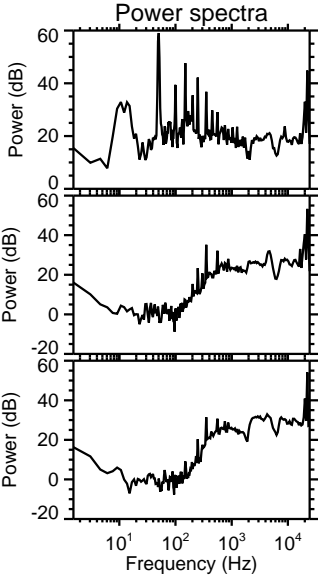
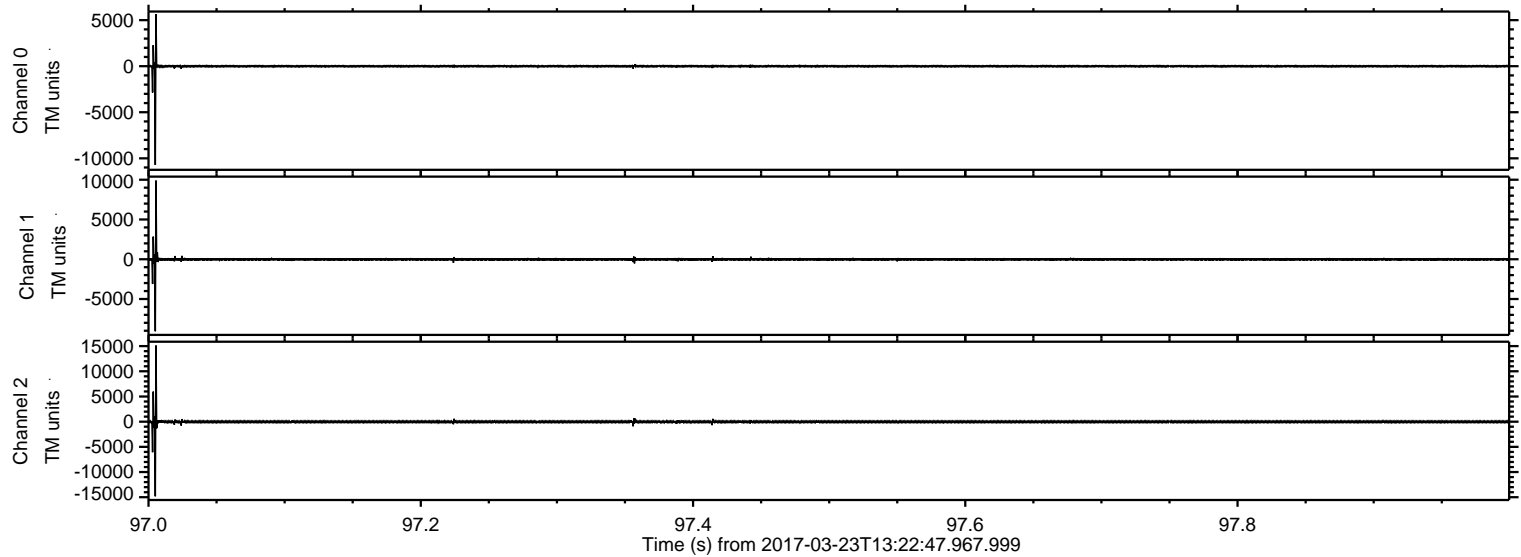

Processed Thu Mar 23 14:32:04 2017 by ELM ver.2012-10-06 from 001__elm20170323_132246__dat00.bin

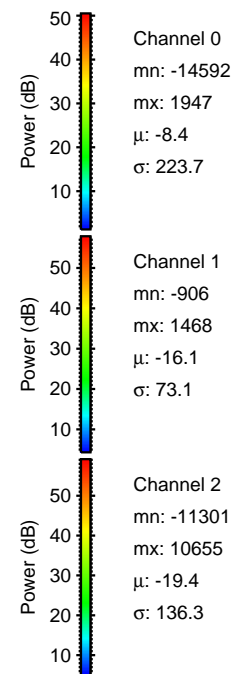
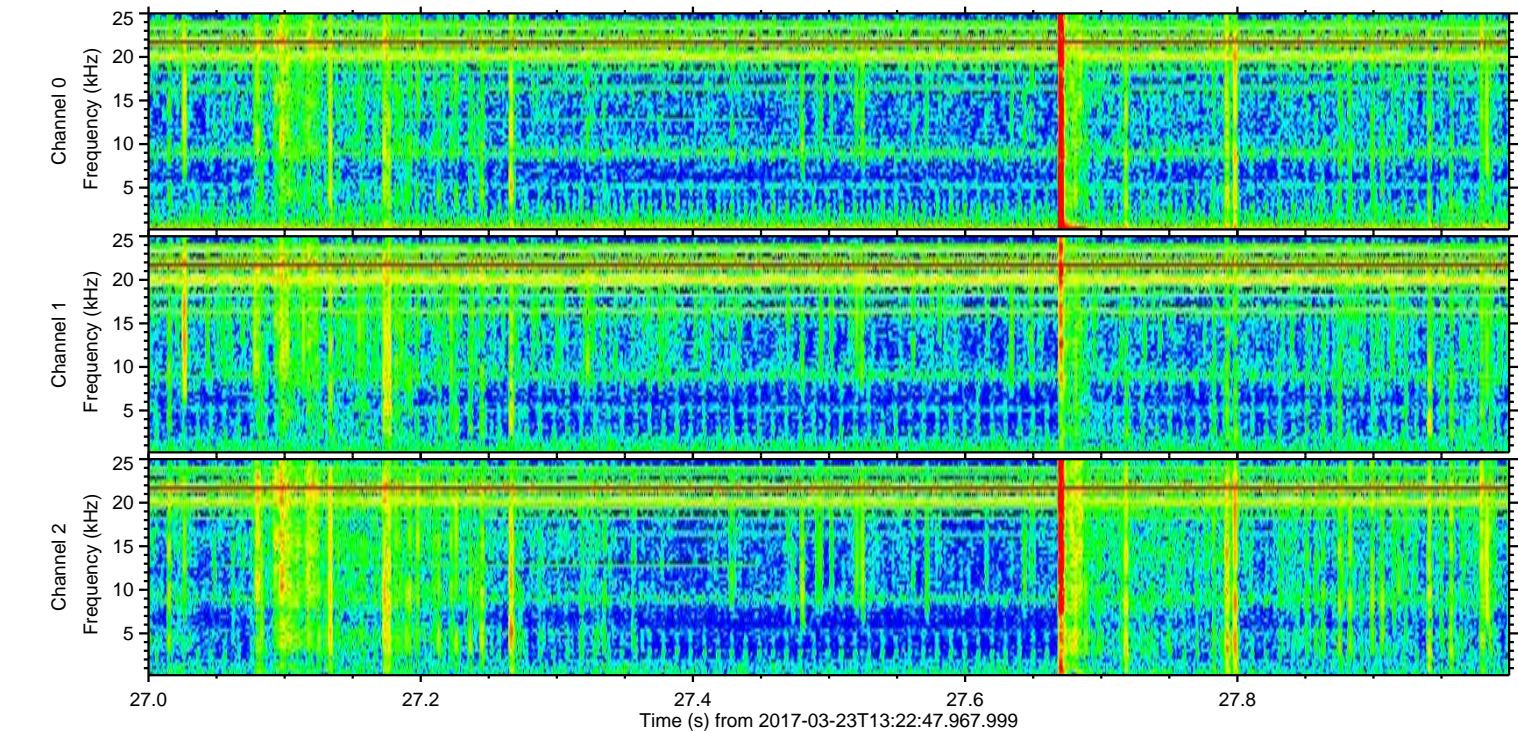
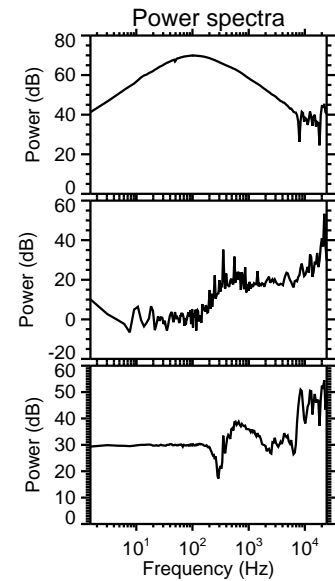
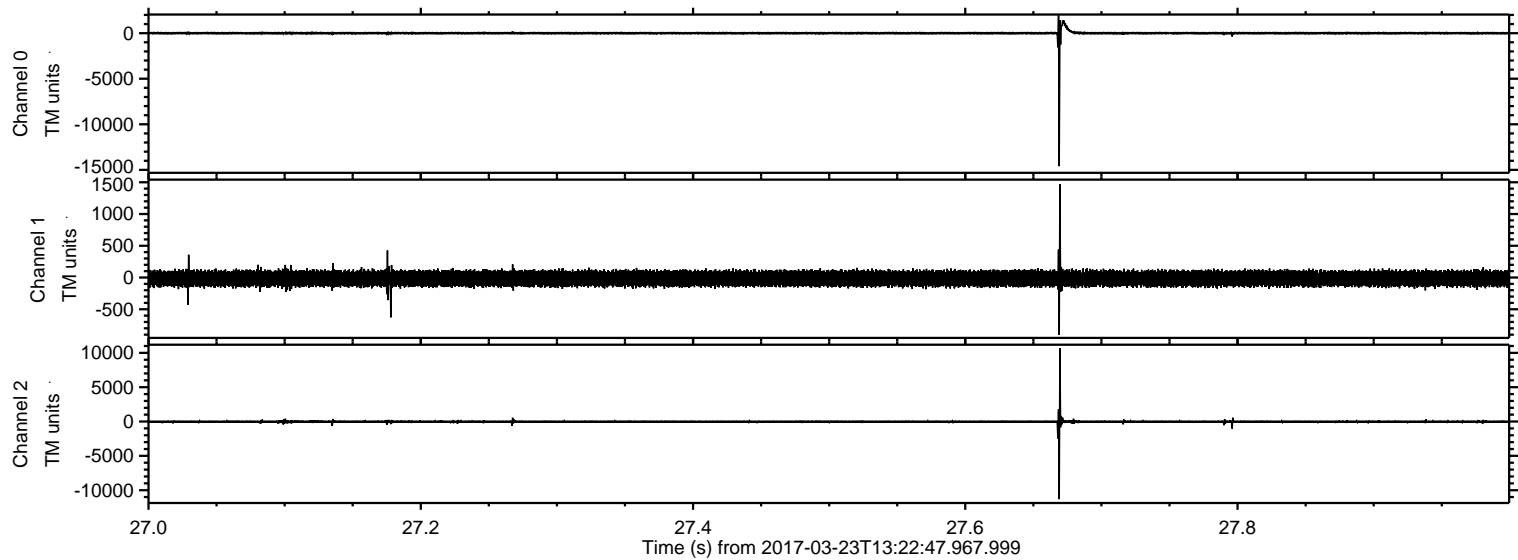

Processed Thu Mar 23 14:32:05 2017 by ELM ver.2012-10-06 from 001__elm20170323_132246__dat00.bin

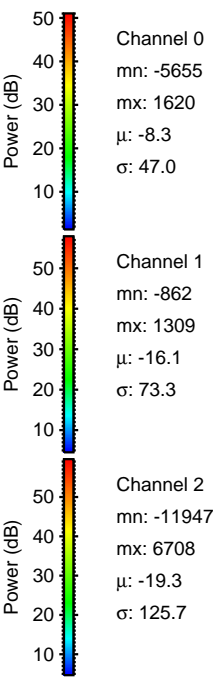
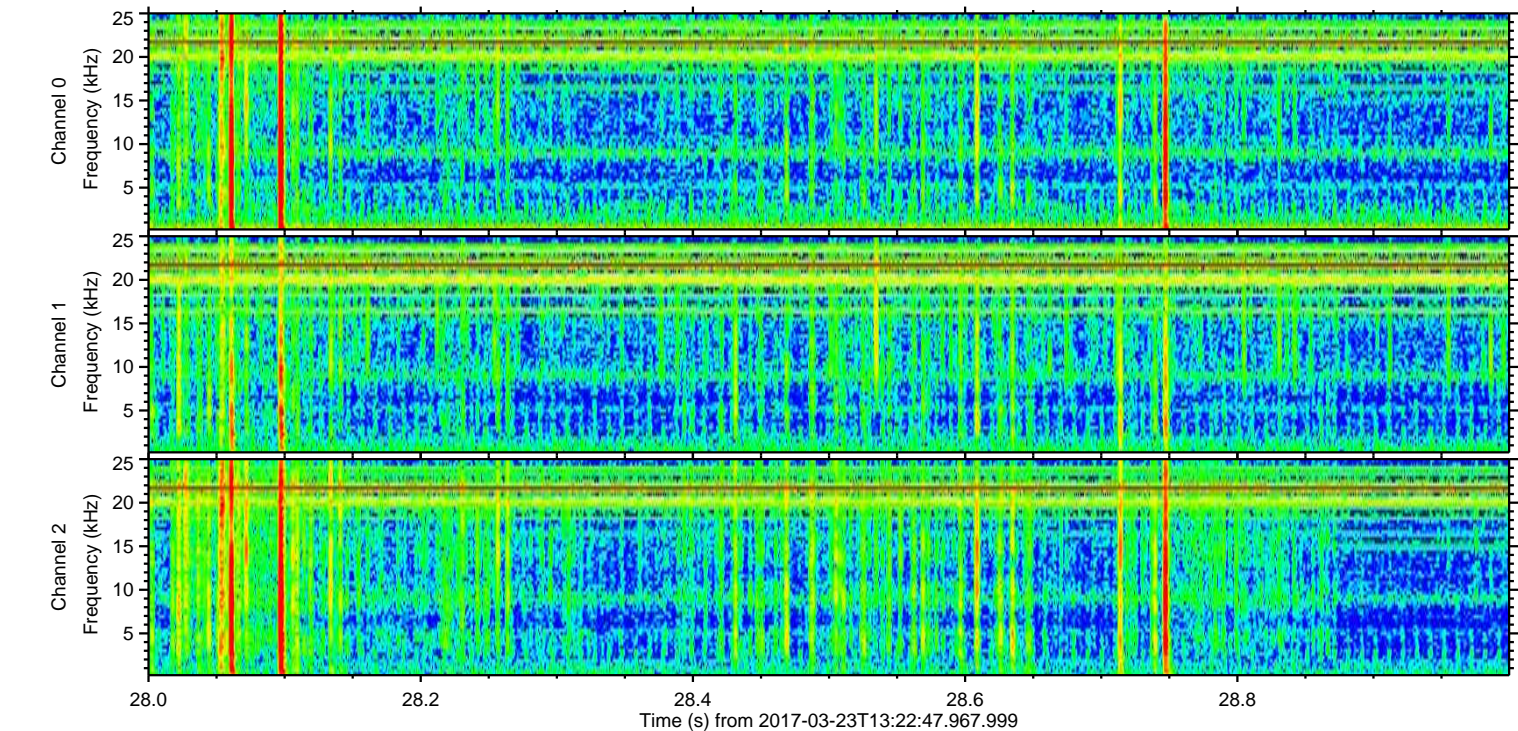
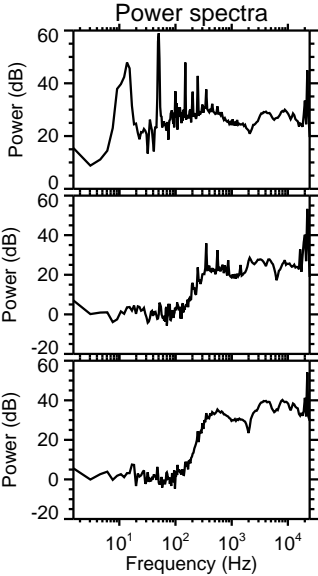
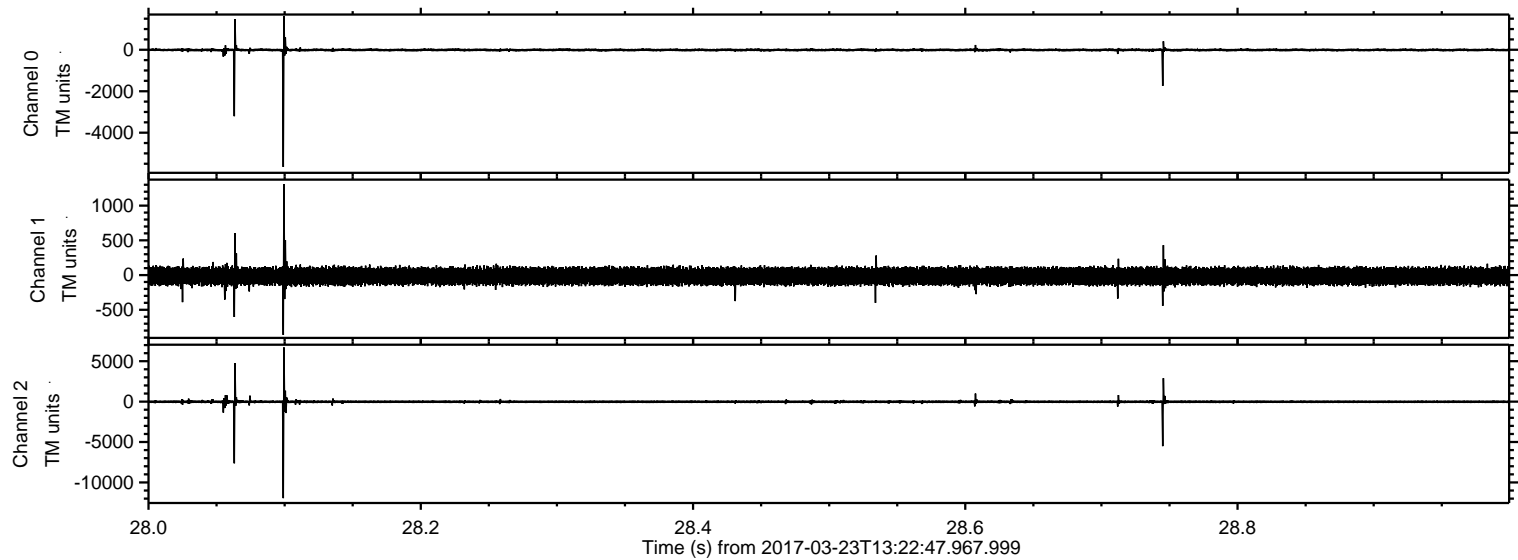

ELMAVAN 3D WAVEFORMS (Measured data sampled at 50 kHz) 51000 packets of 144 samples from 2017-03-23T13:22:47.967.999. Part 132/147

Processed Thu Mar 23 14:32:06 2017 by ELM ver.2012-10-06 from 001__elm20170323_132246__dat00.bin

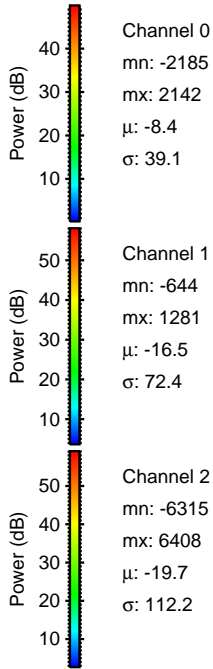
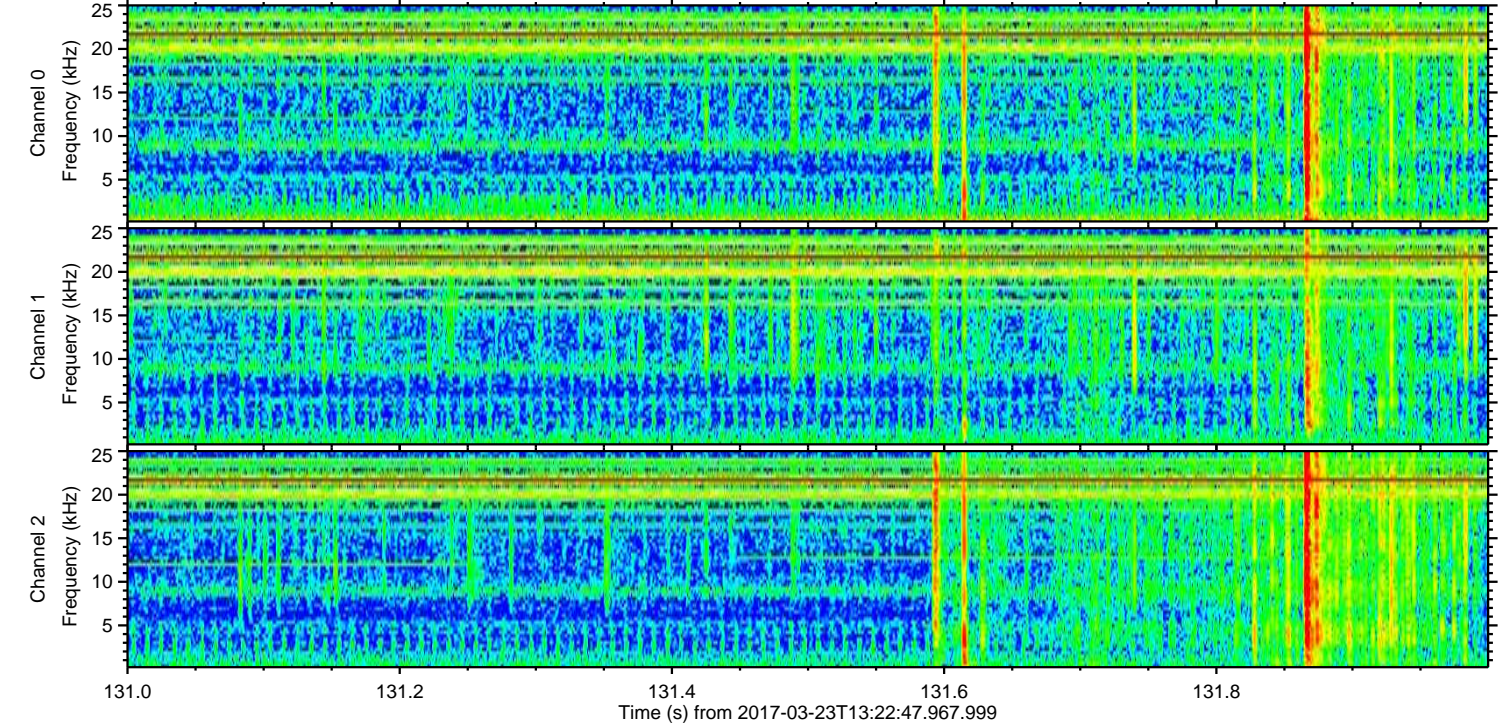
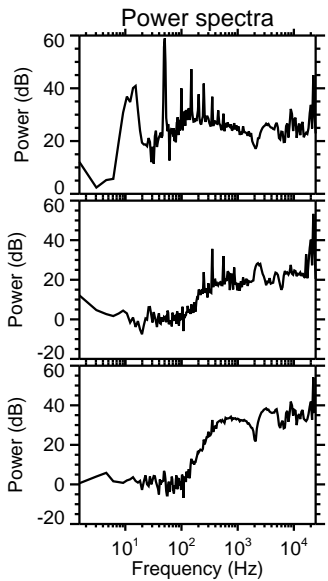
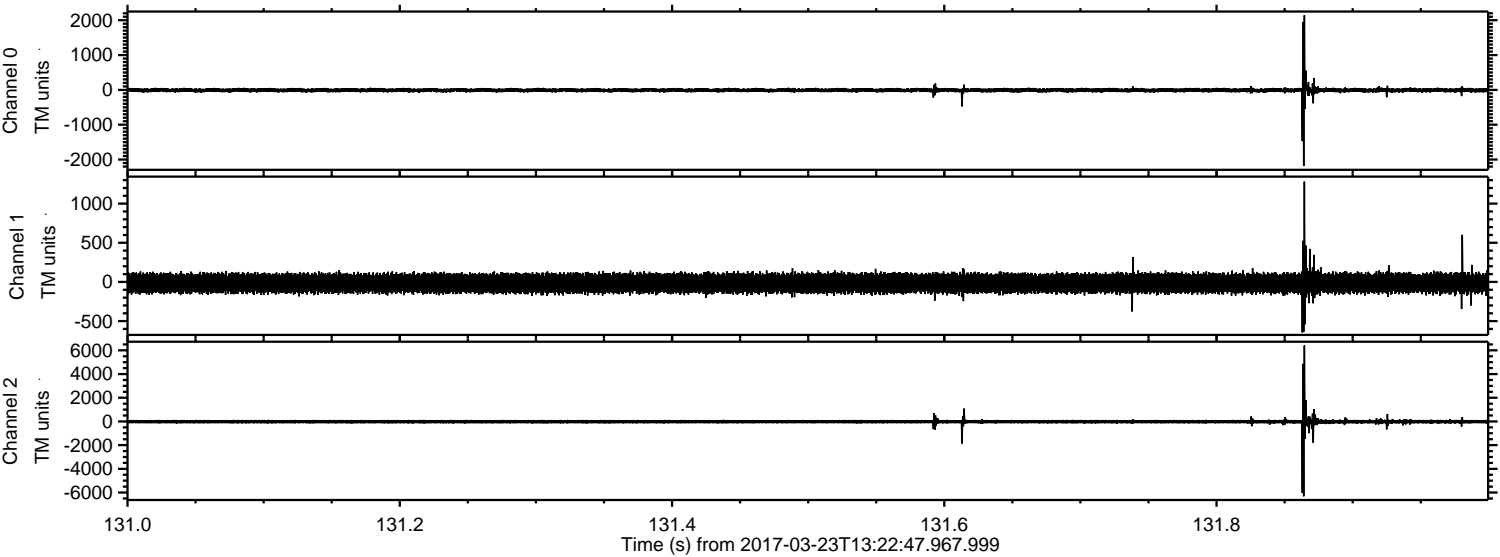

Channel 0
mn: -2185
mx: 2142
 μ : -8.4
 σ : 39.1

Channel 1
mn: -644
mx: 1281
 μ : -16.5
 σ : 72.4

Channel 2
mn: -6315
mx: 6408
 μ : -19.7
 σ : 112.2

Processed Thu Mar 23 14:32:08 2017 by ELM ver.2012-10-06 from 001__elm20170323_132246__dat00.bin

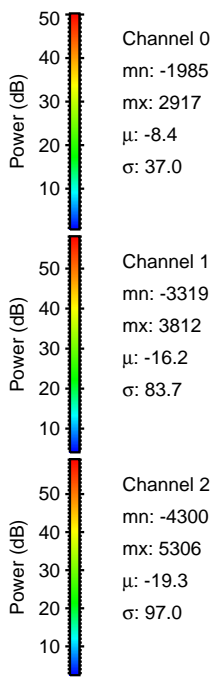
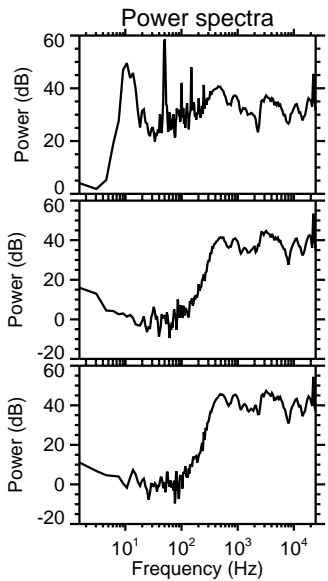
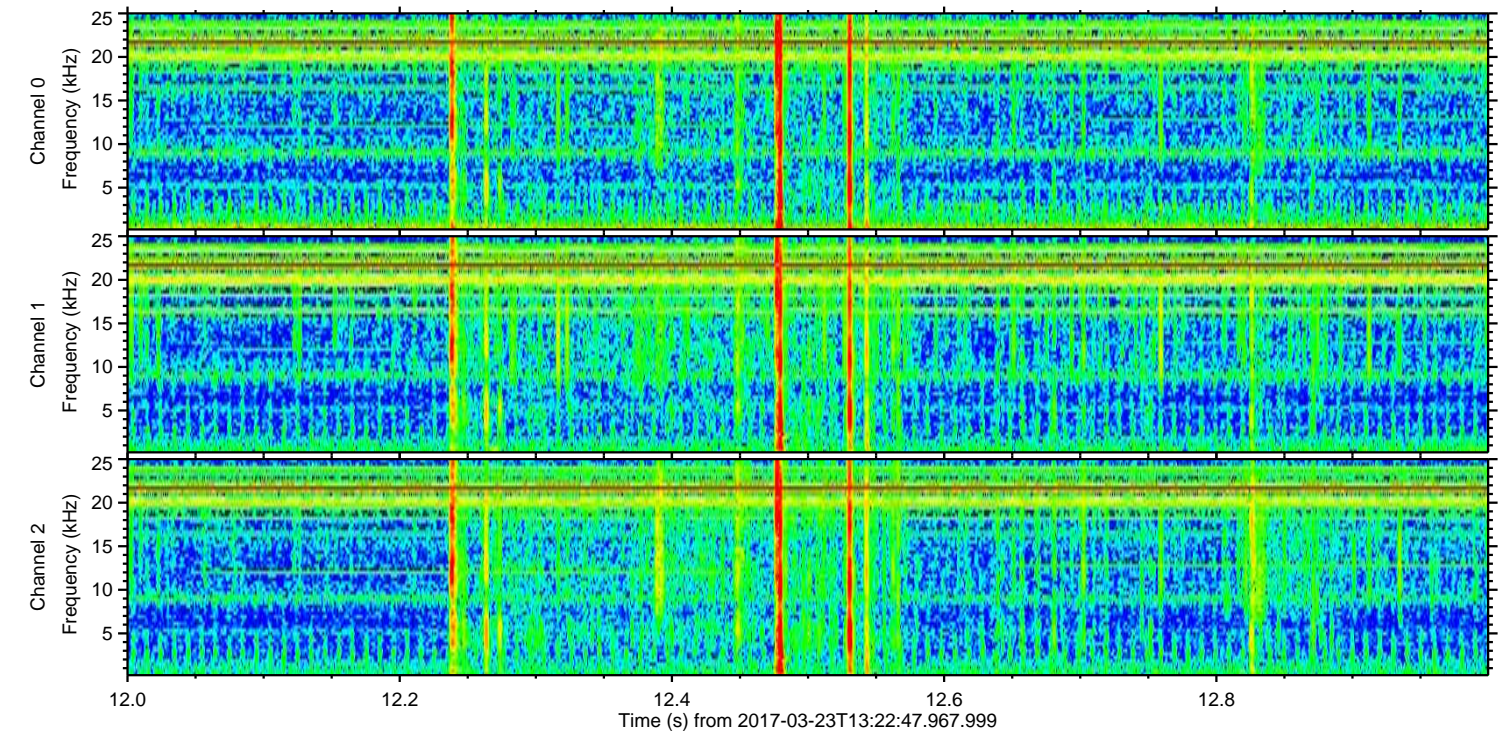
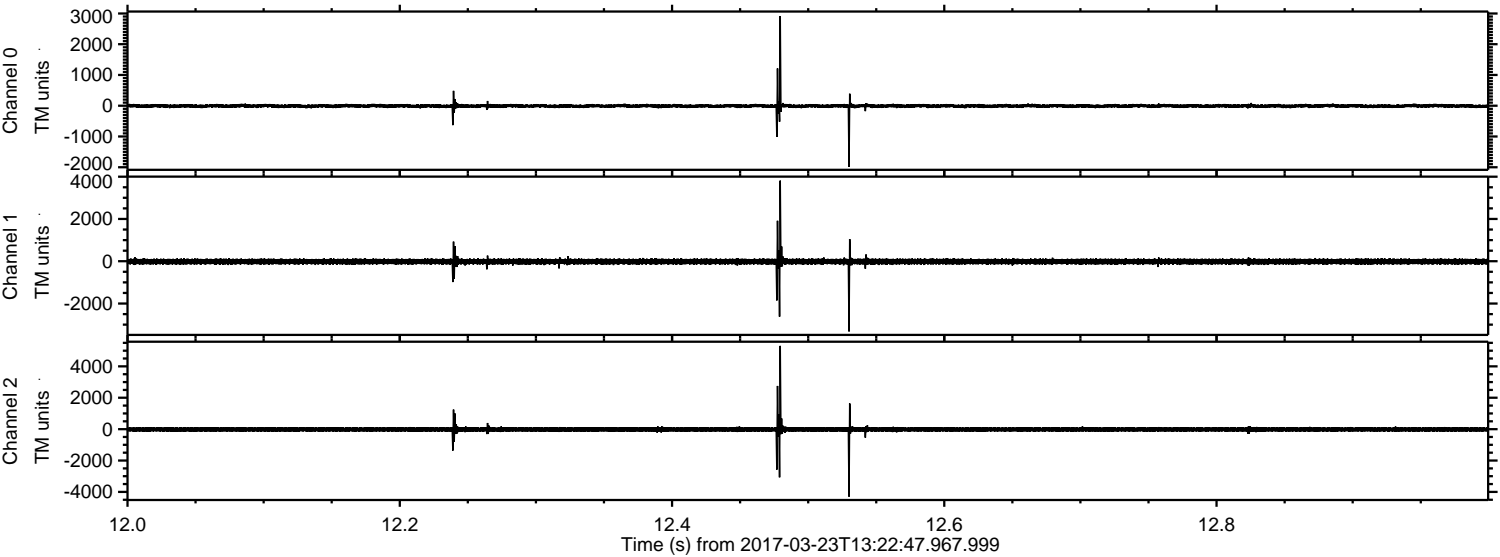

Channel 0
mn: -1985
mx: 2917
 μ : -8.4
 σ : 37.0

Channel 1
mn: -3319
mx: 3812
 μ : -16.2
 σ : 83.7

Channel 2
mn: -4300
mx: 5306
 μ : -19.3
 σ : 97.0

Processed Thu Mar 23 14:32:10 2017 by ELM ver.2012-10-06 from 001__elm20170323_132246__dat00.bin

