

ELMAVAN 3D WAVEFORMS (Measured data sampled at 50 kHz) 51000 packets of 144 samples from 2017-03-23T09:22:37.531.000.

Processed Thu Mar 23 10:30:24 2017 by ELM ver.2012-10-06 from 001__elm20170323_092236__dat00.bin

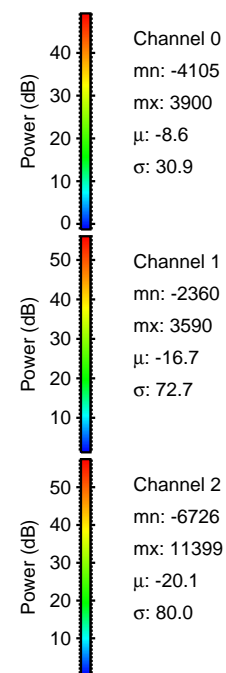
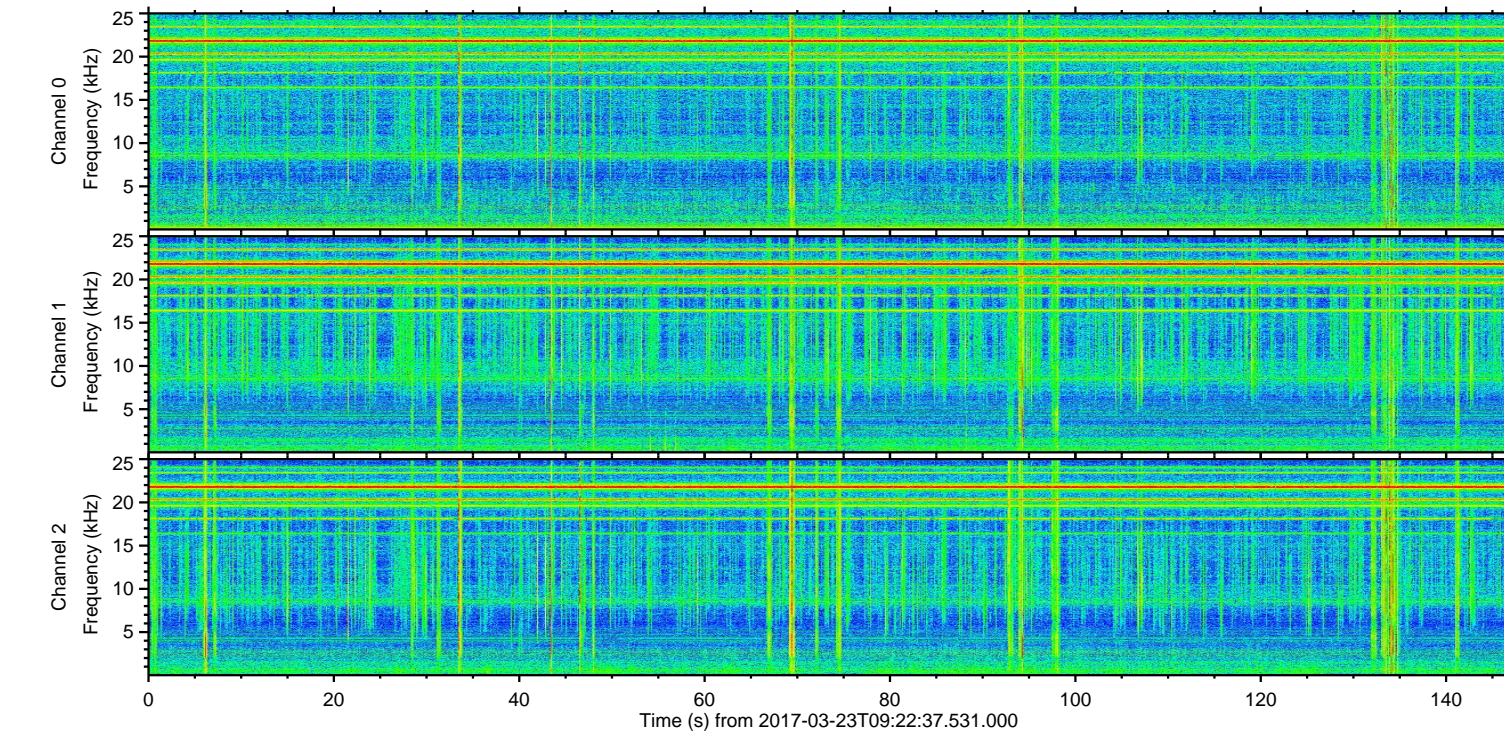
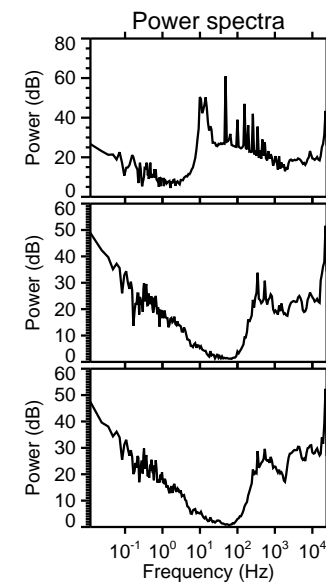
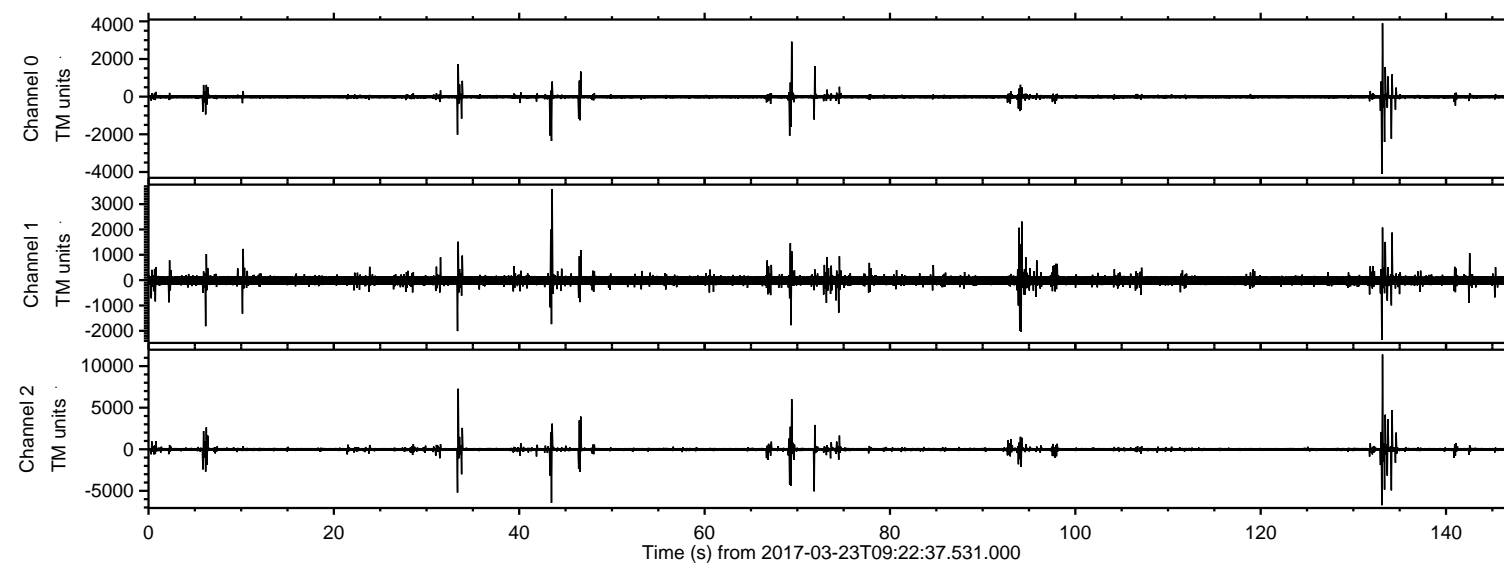

ELMAVAN 3D WAVEFORMS (Measured data sampled at 50 kHz) 51000 packets of 144 samples from 2017-03-23T09:22:37.531.000. Part 134/147

Processed Thu Mar 23 10:30:45 2017 by ELM ver.2012-10-06 from 001__elm20170323_092236__dat00.bin

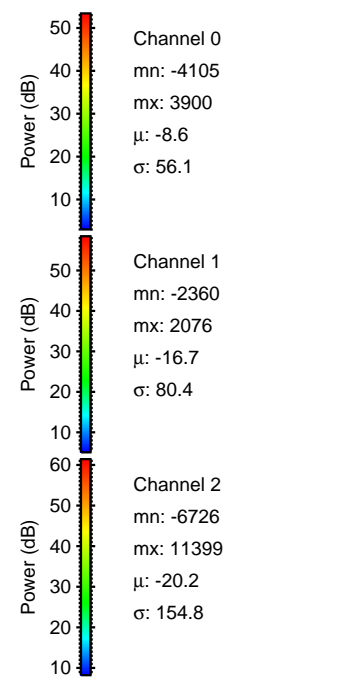
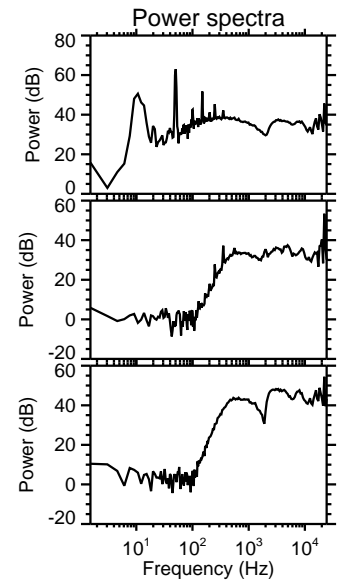
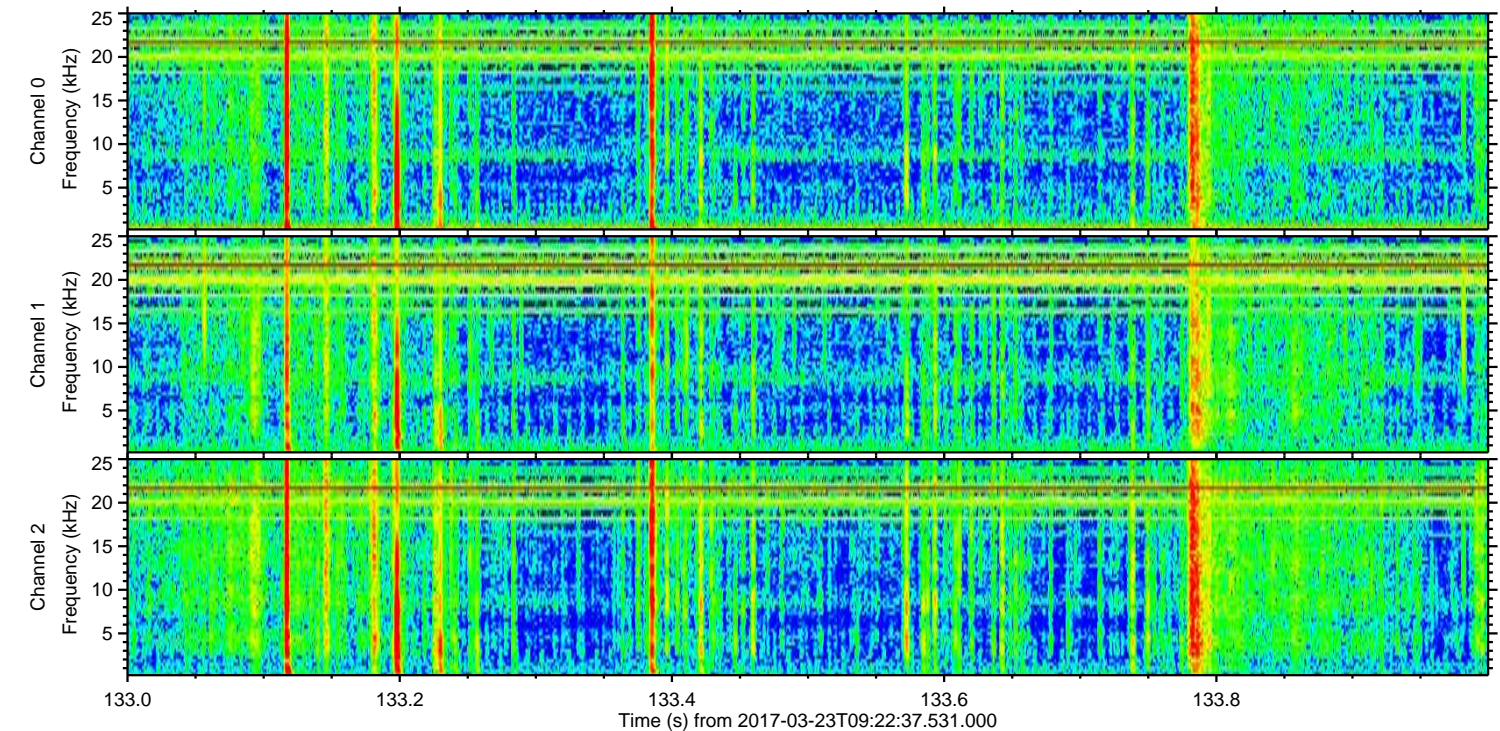
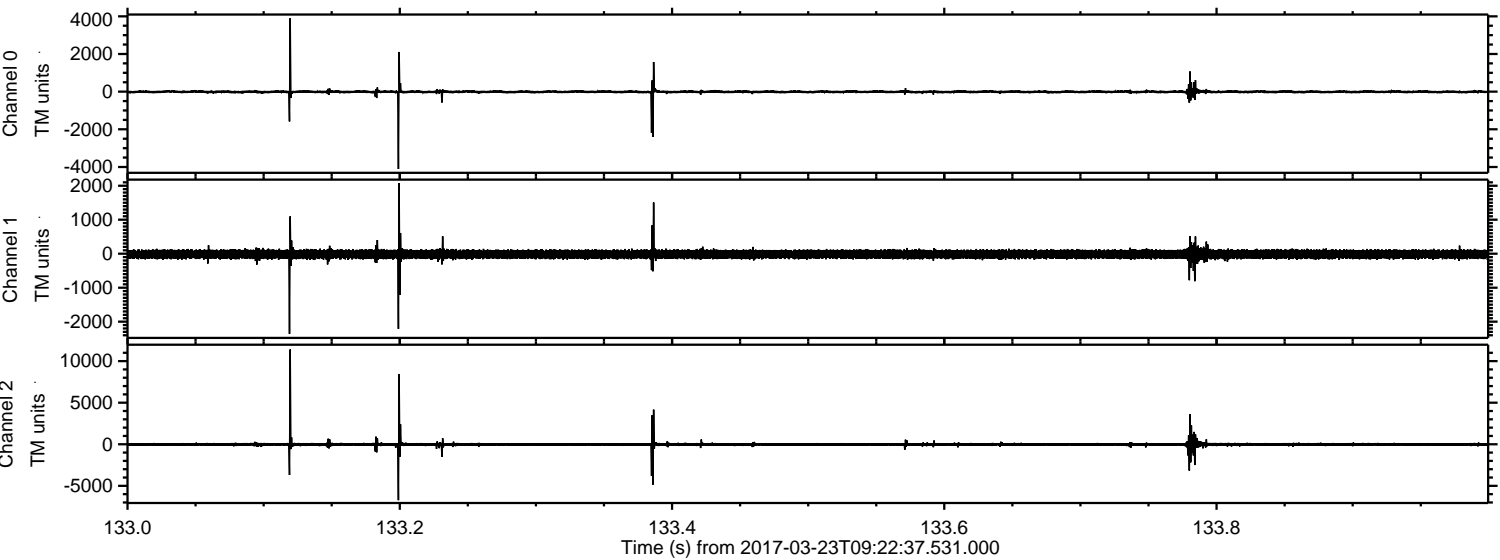

Processed Thu Mar 23 10:30:47 2017 by ELM ver.2012-10-06 from 001__elm20170323_092236__dat00.bin

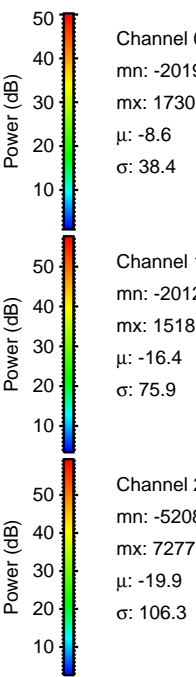
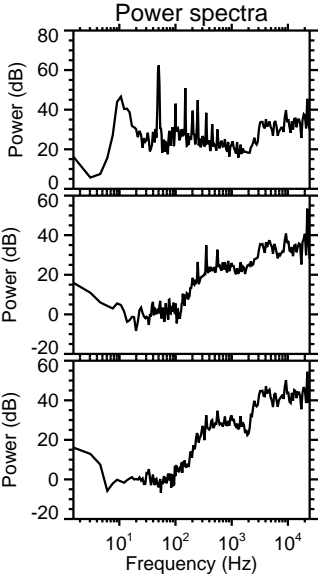
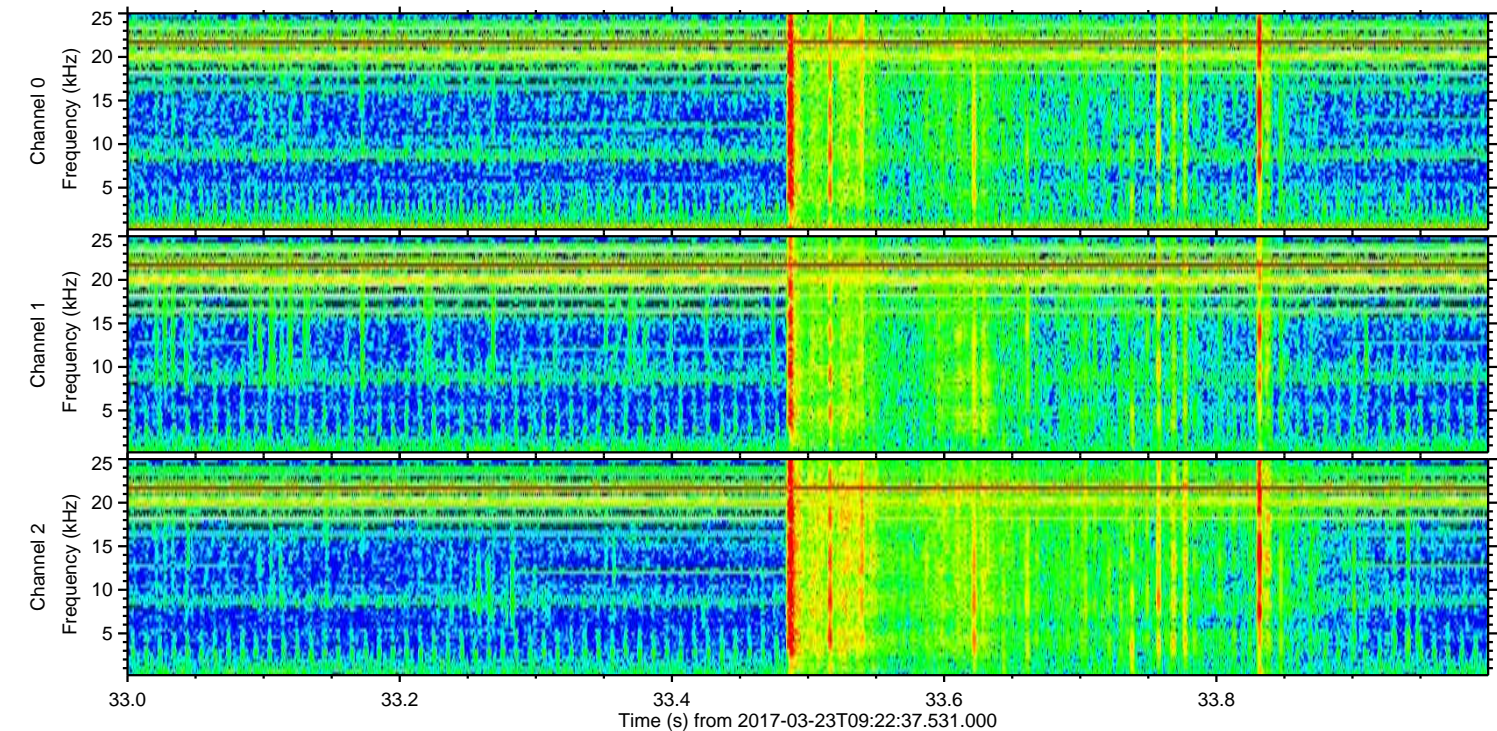
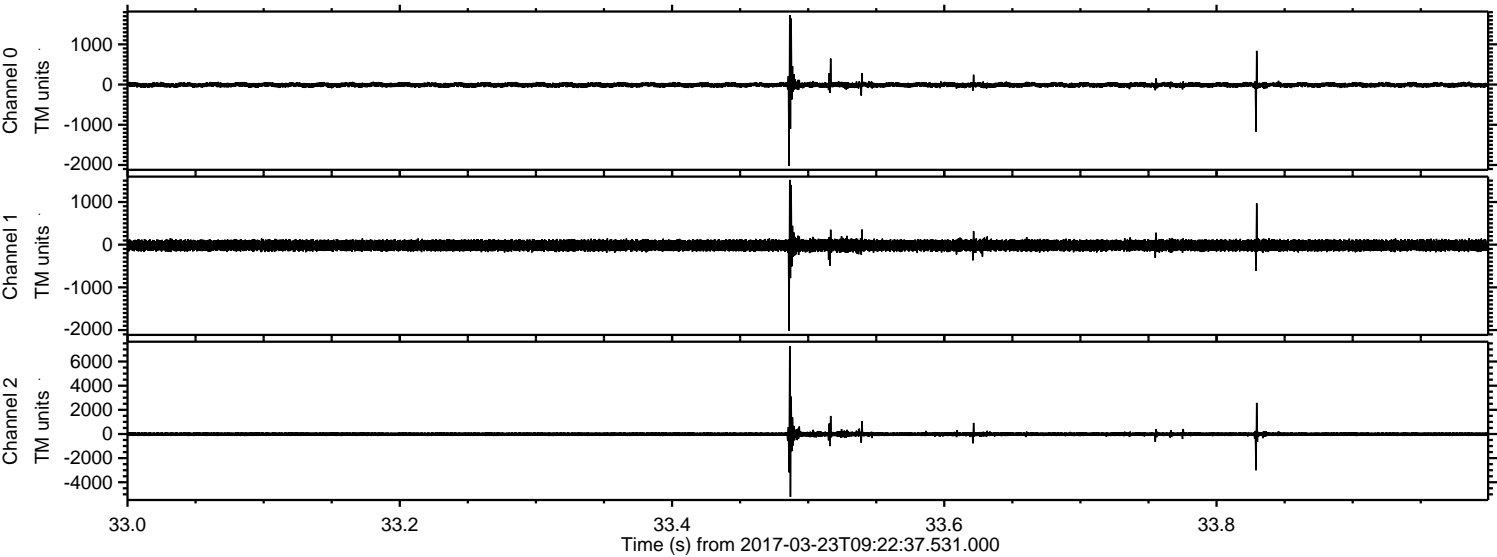

Processed Thu Mar 23 10:30:49 2017 by ELM ver.2012-10-06 from 001__elm20170323_092236__dat00.bin

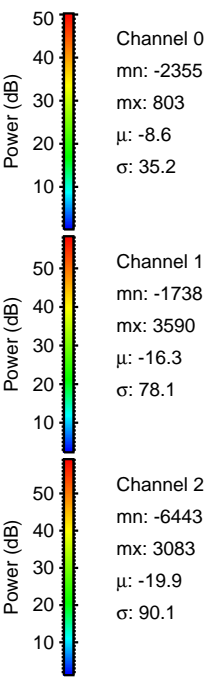
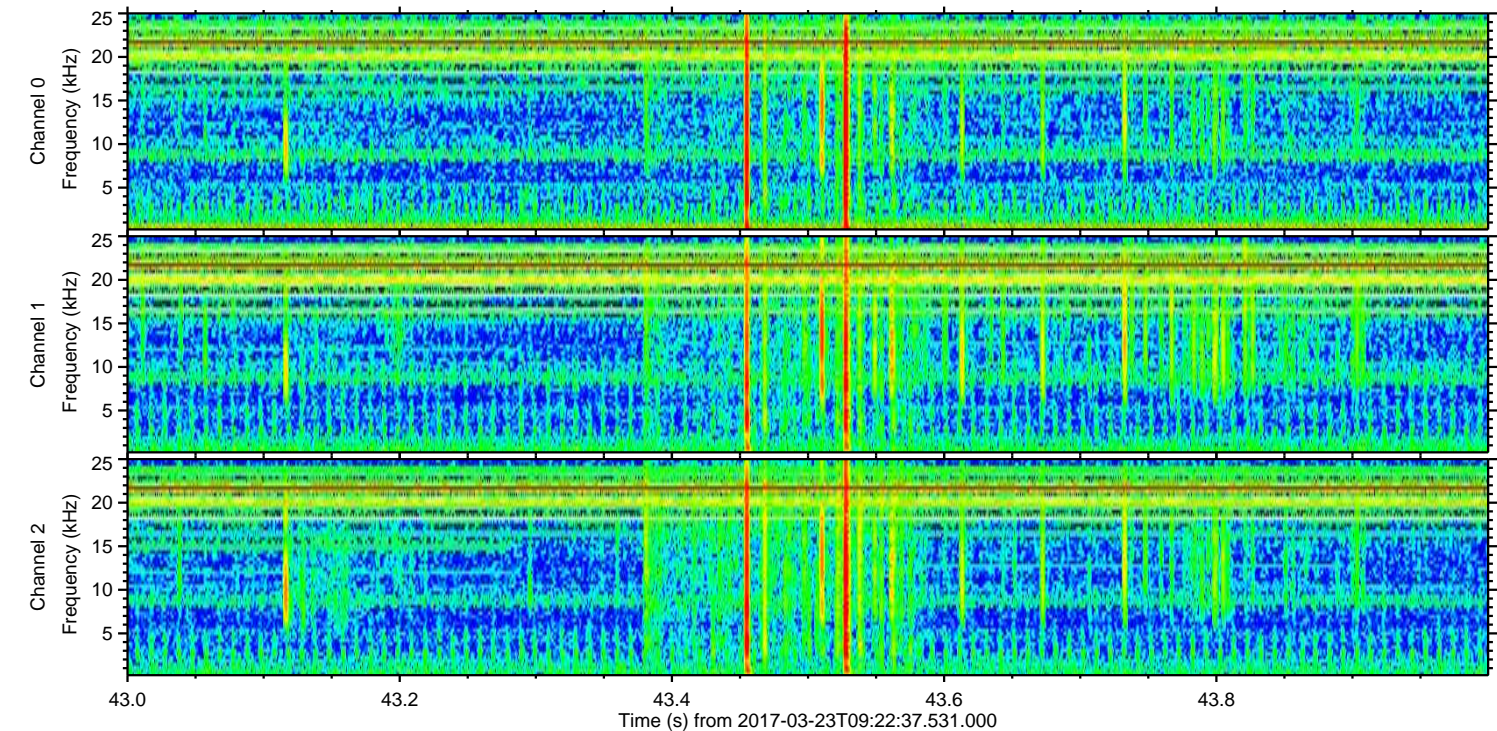
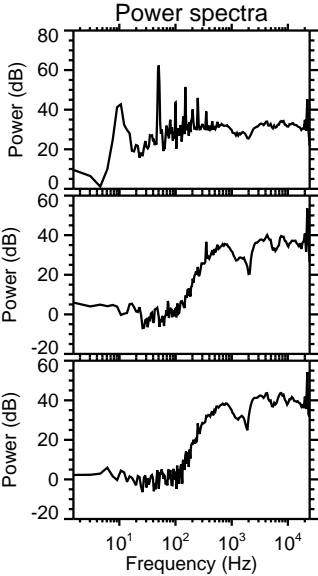
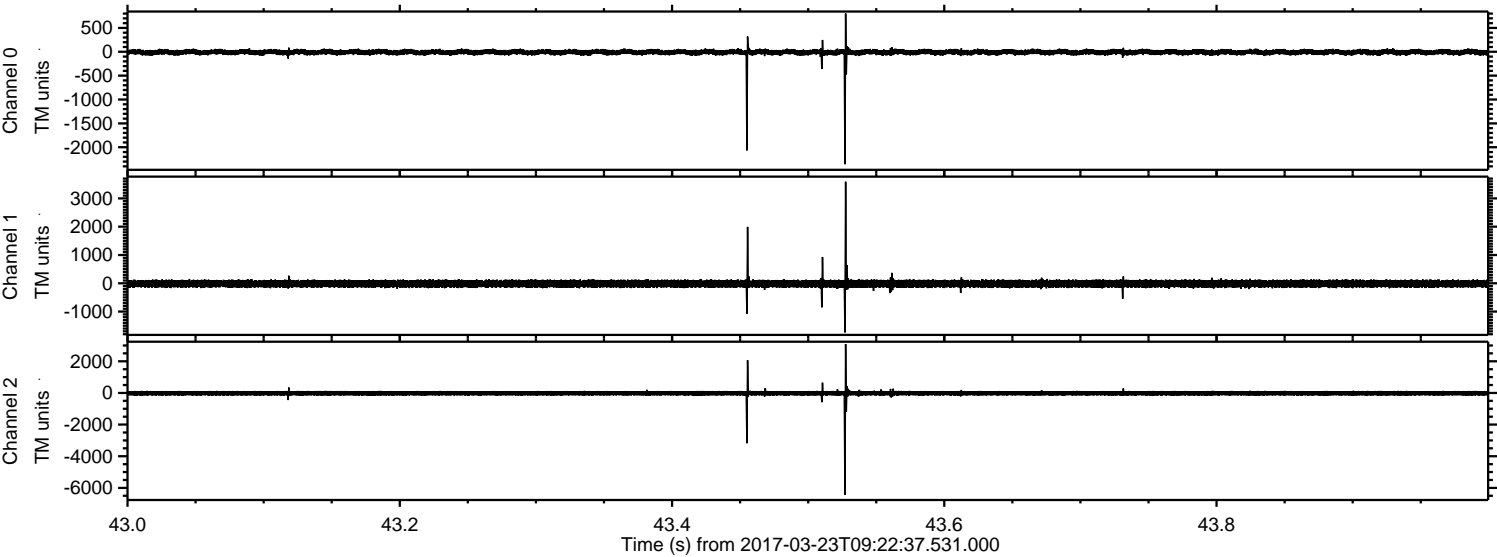

ELMAVAN 3D WAVEFORMS (Measured data sampled at 50 kHz) 51000 packets of 144 samples from 2017-03-23T09:22:37.531.000. Part 70/147

Processed Thu Mar 23 10:30:51 2017 by ELM ver.2012-10-06 from 001__elm20170323_092236__dat00.bin

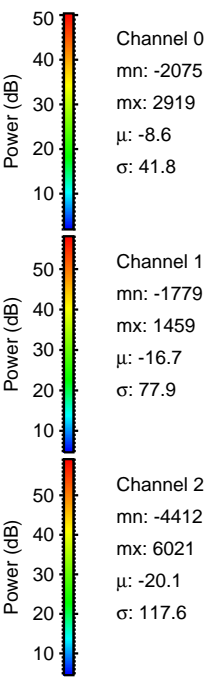
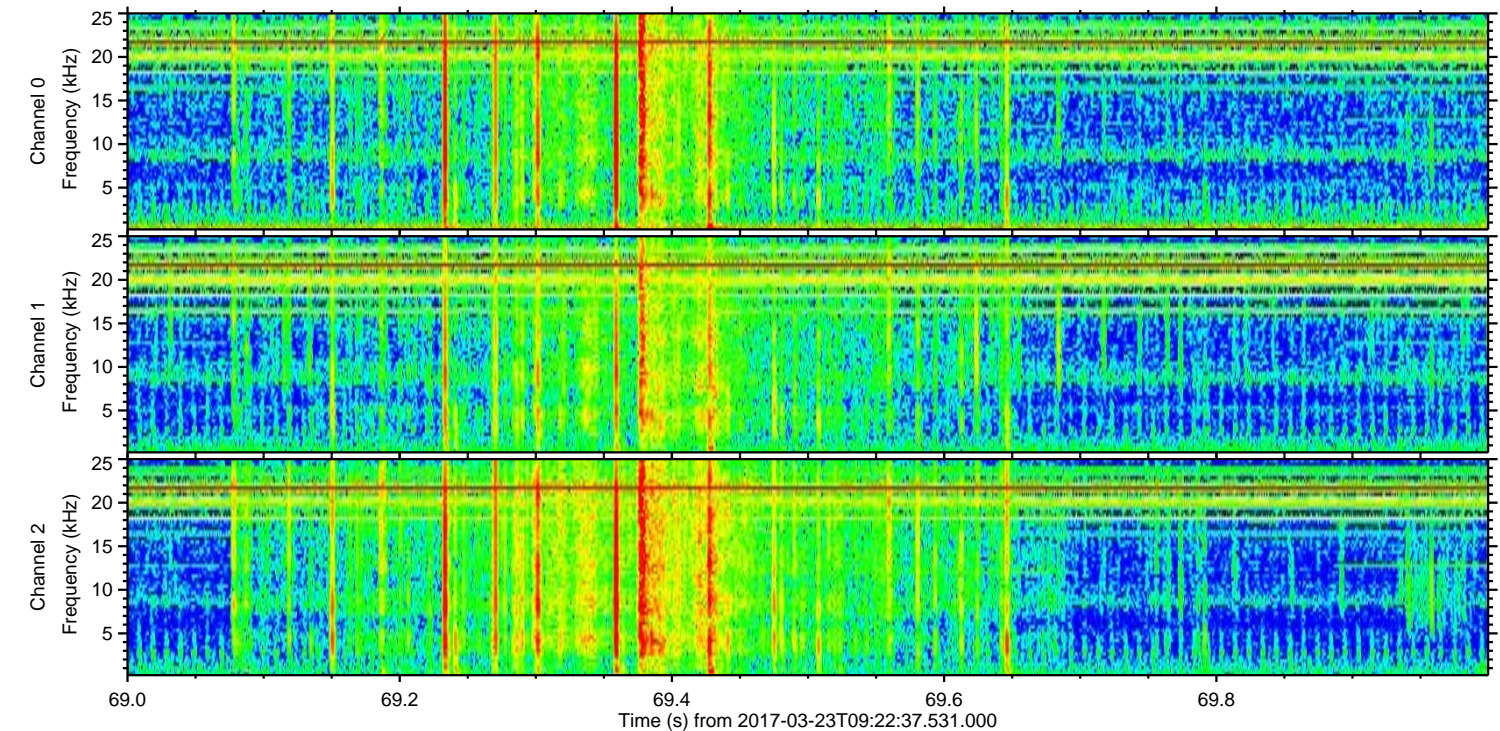
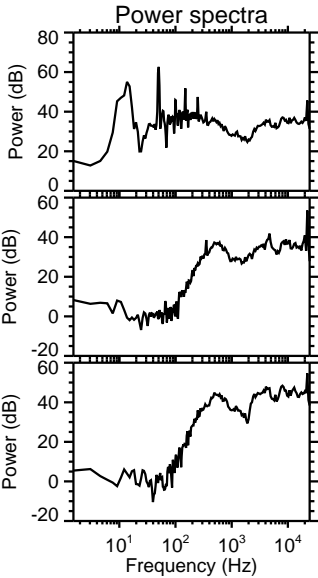
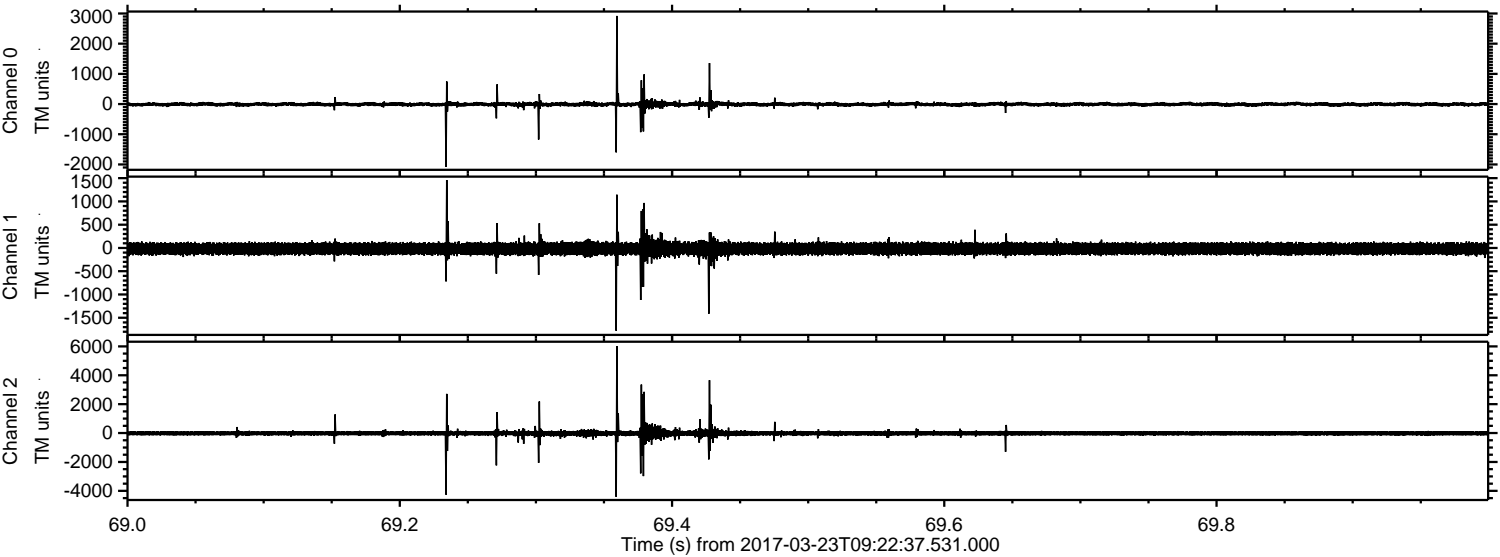

ELMAVAN 3D WAVEFORMS (Measured data sampled at 50 kHz) 51000 packets of 144 samples from 2017-03-23T09:22:37.531.000. Part 72/147

Processed Thu Mar 23 10:30:52 2017 by ELM ver.2012-10-06 from 001__elm20170323_092236__dat00.bin

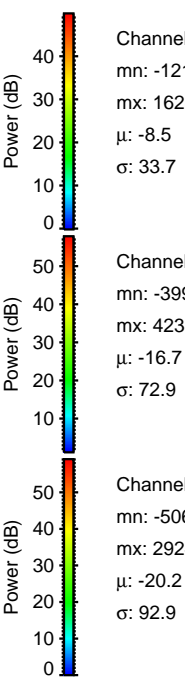
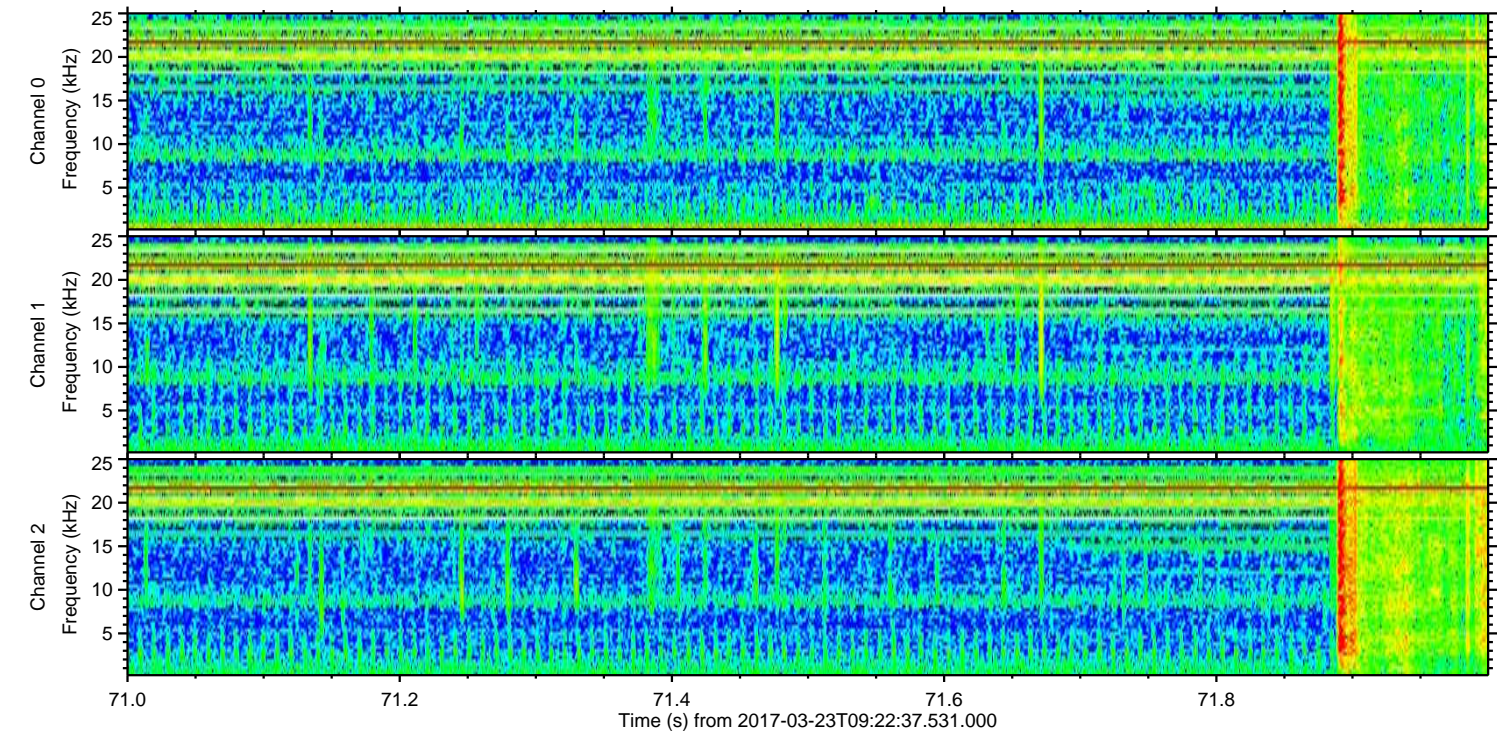
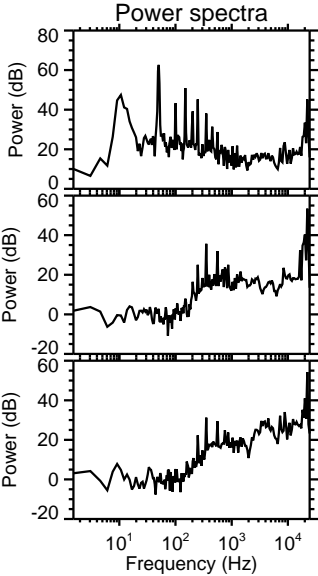
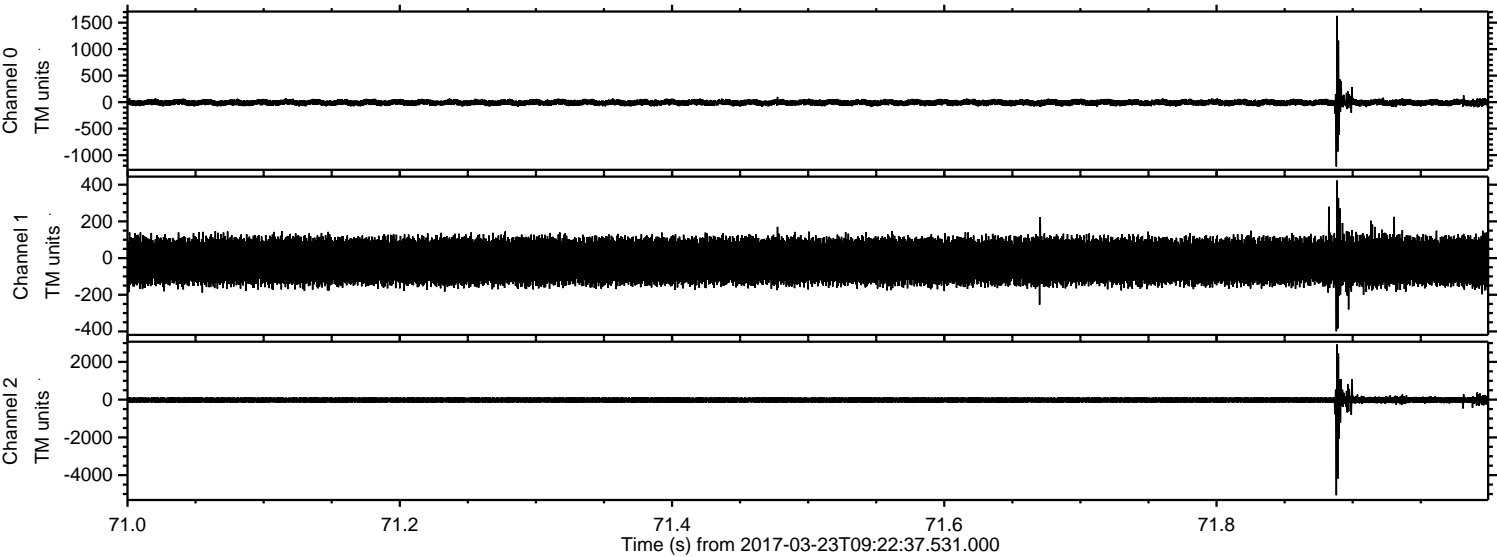

ELMAVAN 3D WAVEFORMS (Measured data sampled at 50 kHz) 51000 packets of 144 samples from 2017-03-23T09:22:37.531.000. Part 135/147

Processed Thu Mar 23 10:30:53 2017 by ELM ver.2012-10-06 from 001__elm20170323_092236__dat00.bin

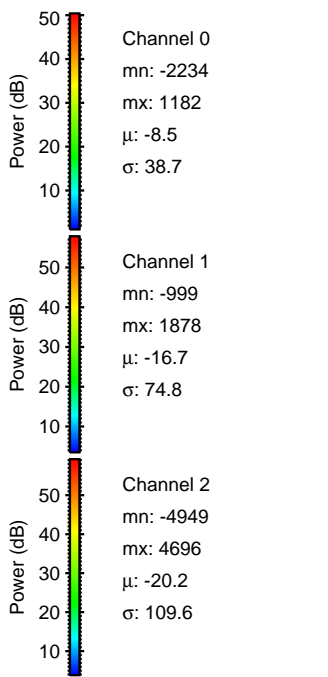
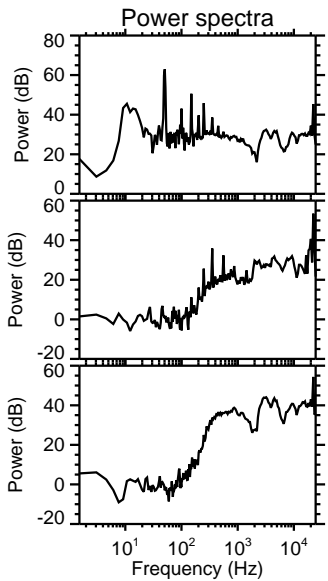
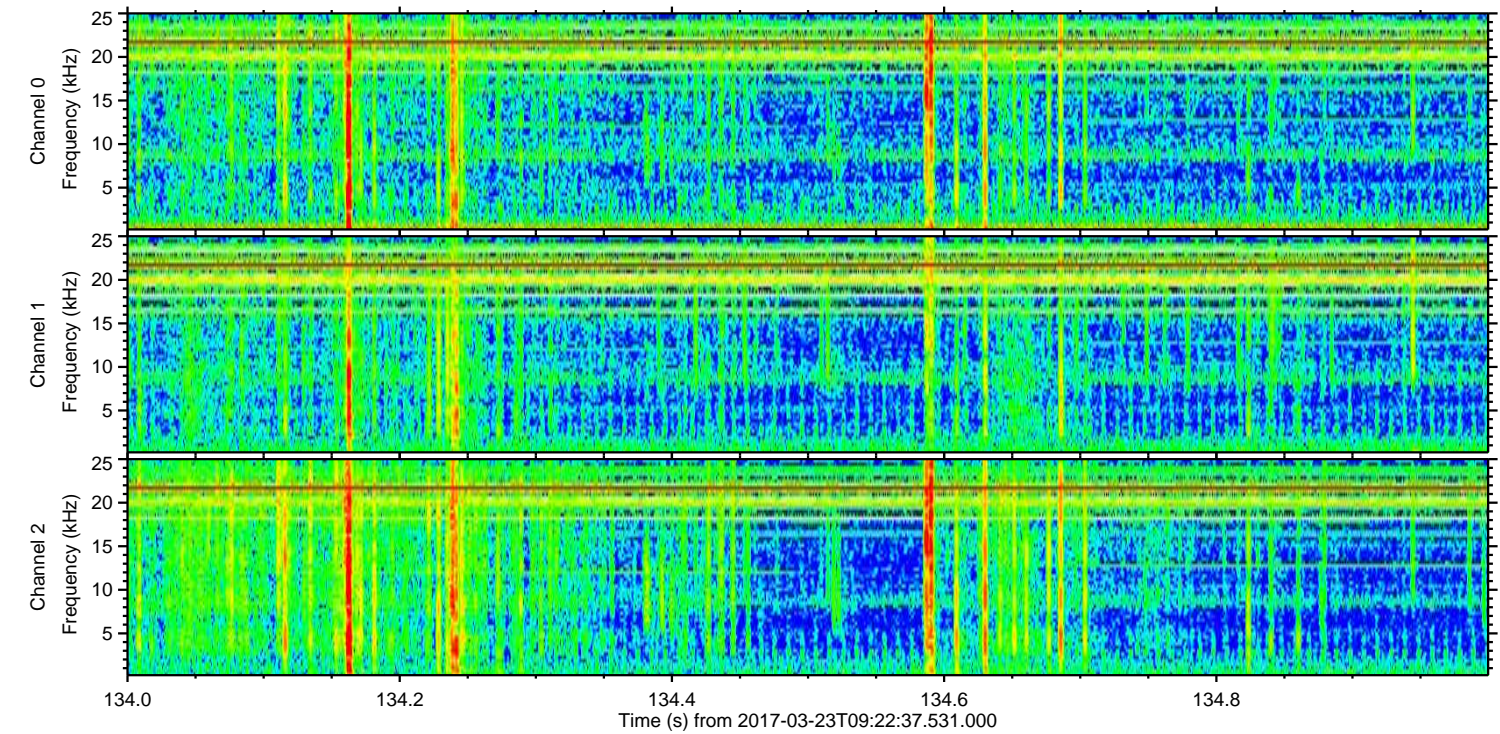
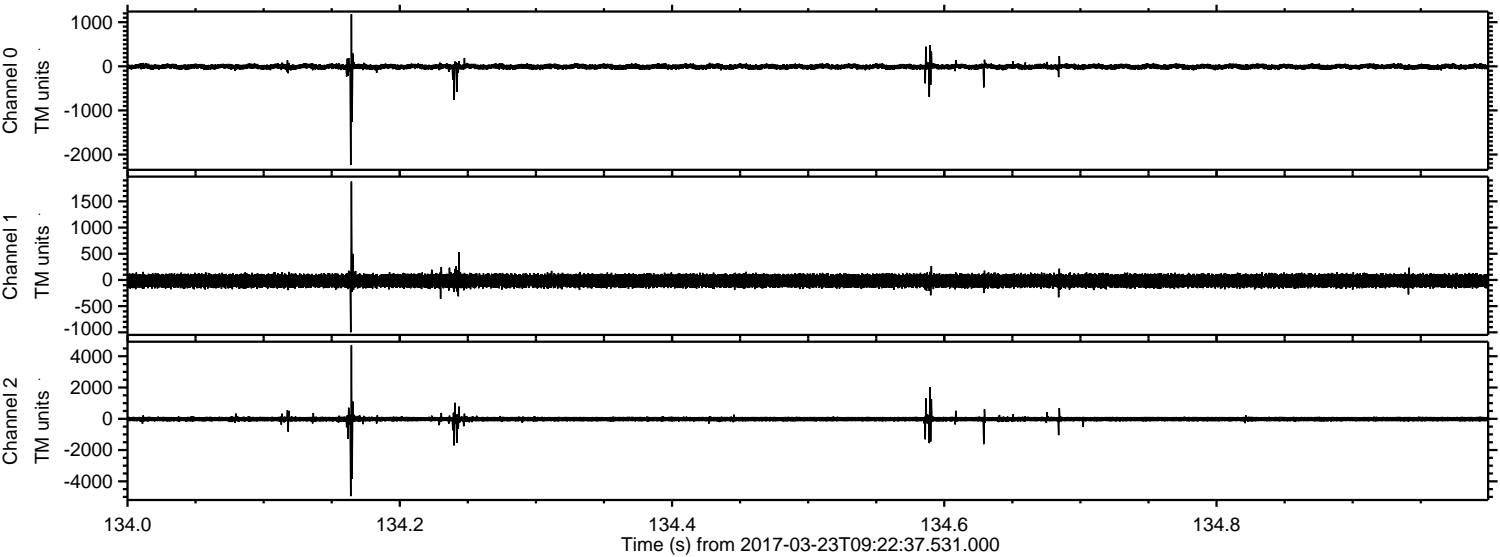

ELMAVAN 3D WAVEFORMS (Measured data sampled at 50 kHz) 51000 packets of 144 samples from 2017-03-23T09:22:37.531.000. Part 47/147

Processed Thu Mar 23 10:30:55 2017 by ELM ver.2012-10-06 from 001__elm20170323_092236__dat00.bin

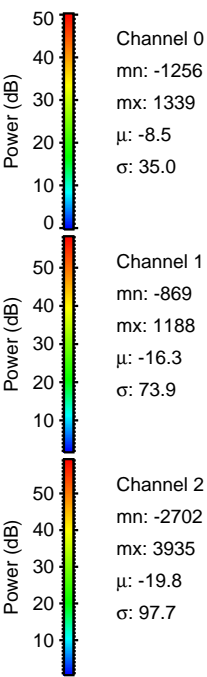
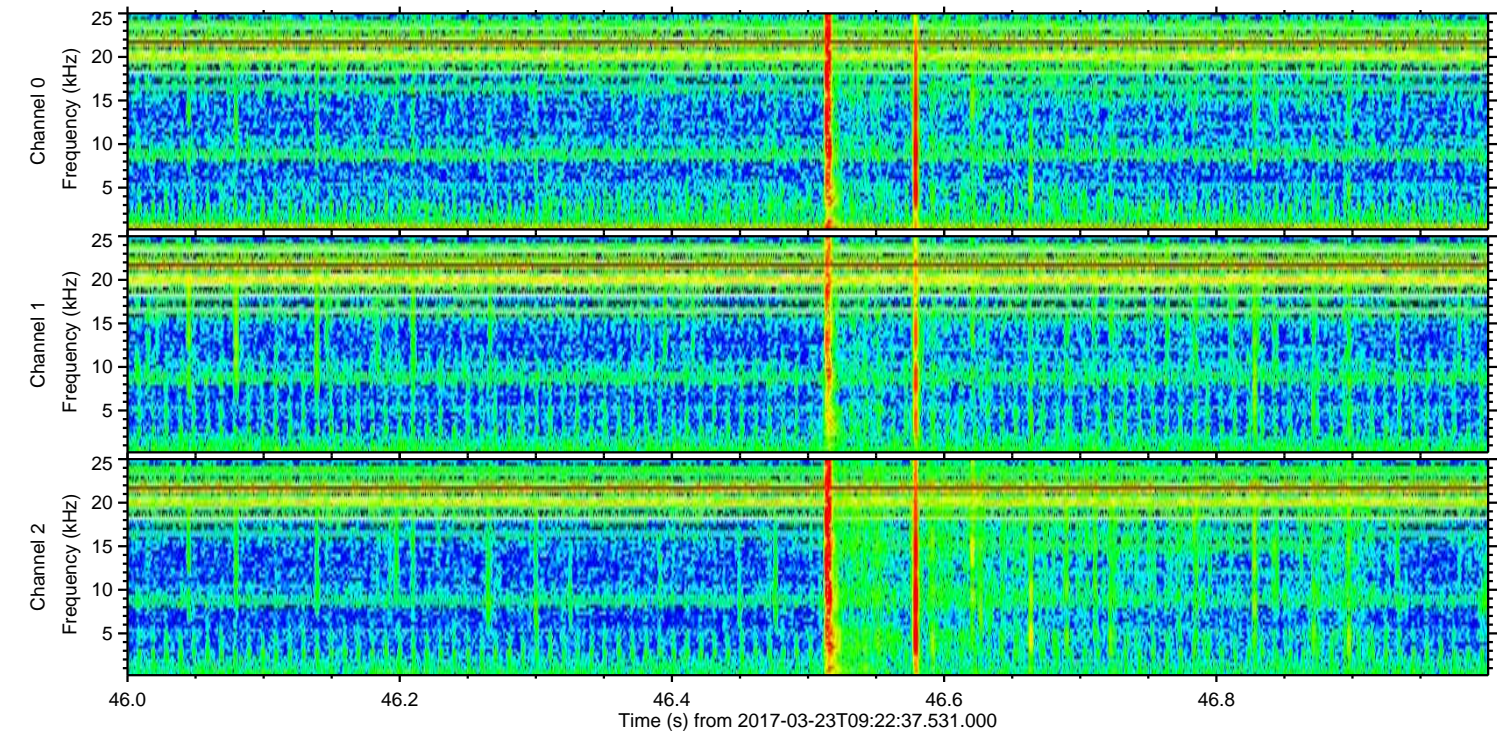
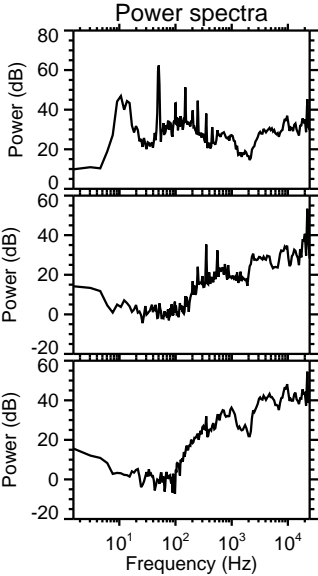
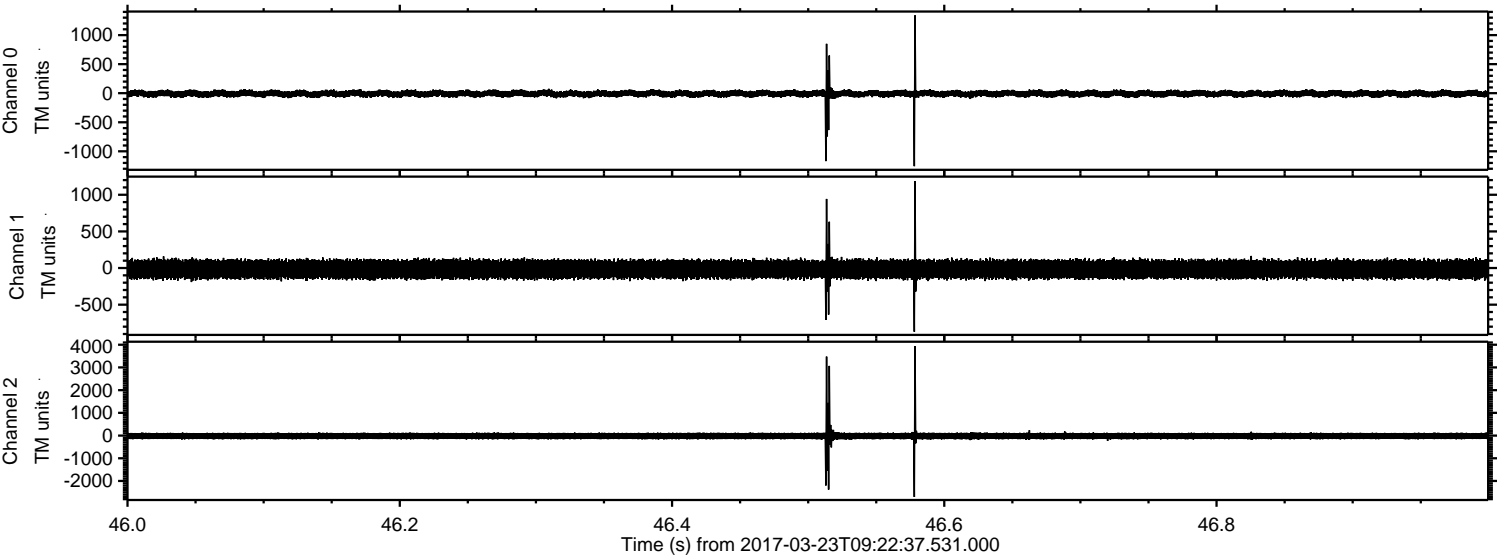

Channel 0
mn: -1256
mx: 1339
 μ : -8.5
 σ : 35.0

Channel 1
mn: -869
mx: 1188
 μ : -16.3
 σ : 73.9

Channel 2
mn: -2702
mx: 3935
 μ : -19.8
 σ : 97.7

Processed Thu Mar 23 10:30:56 2017 by ELM ver.2012-10-06 from 001__elm20170323_092236__dat00.bin

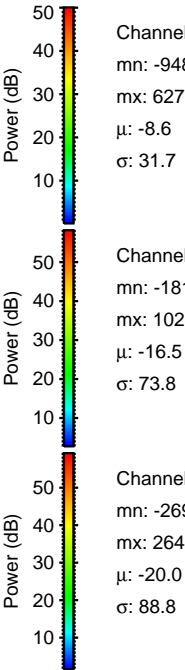
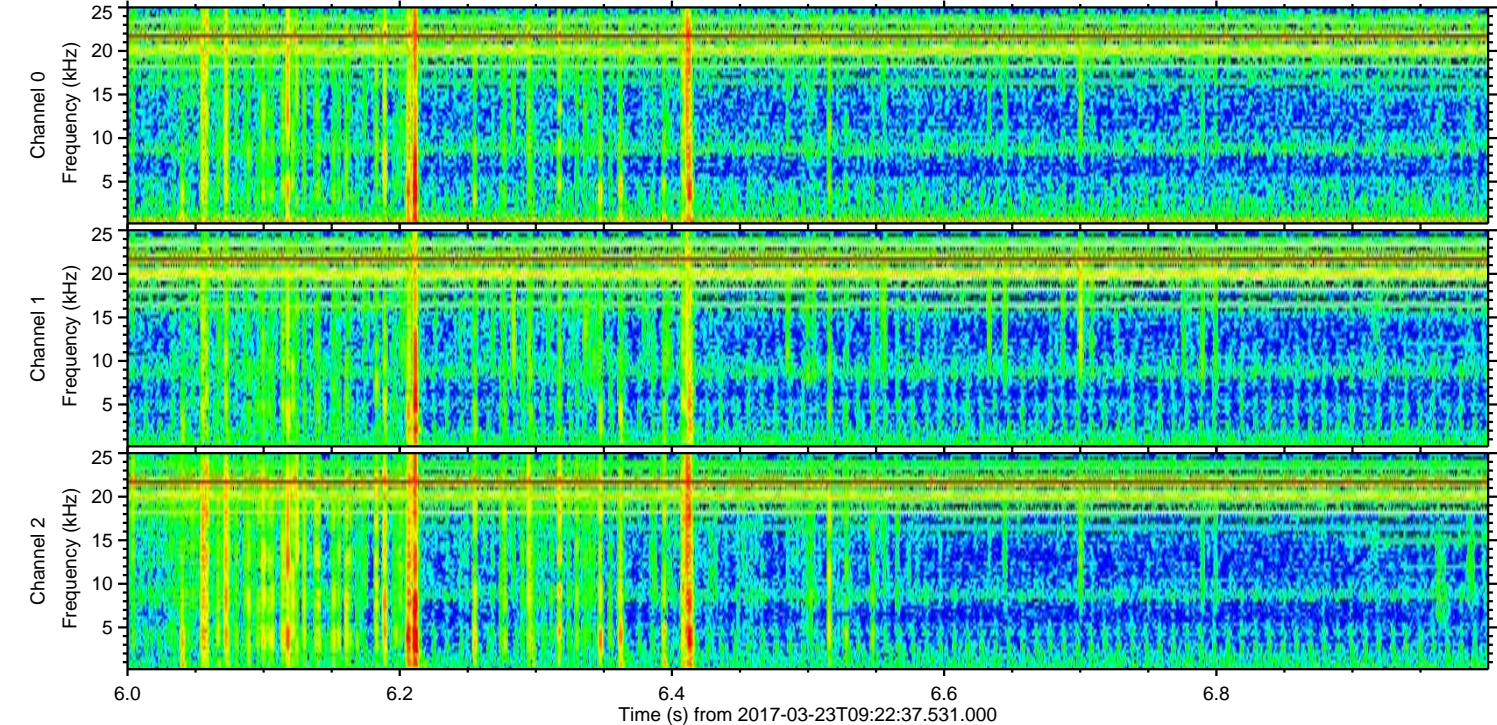
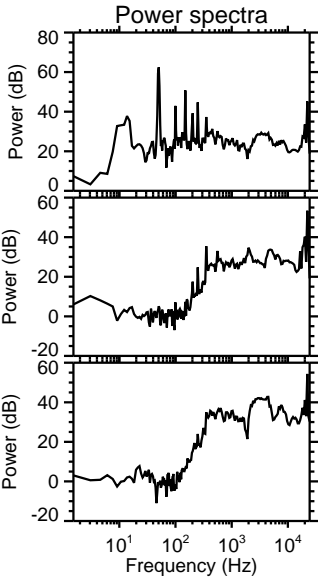
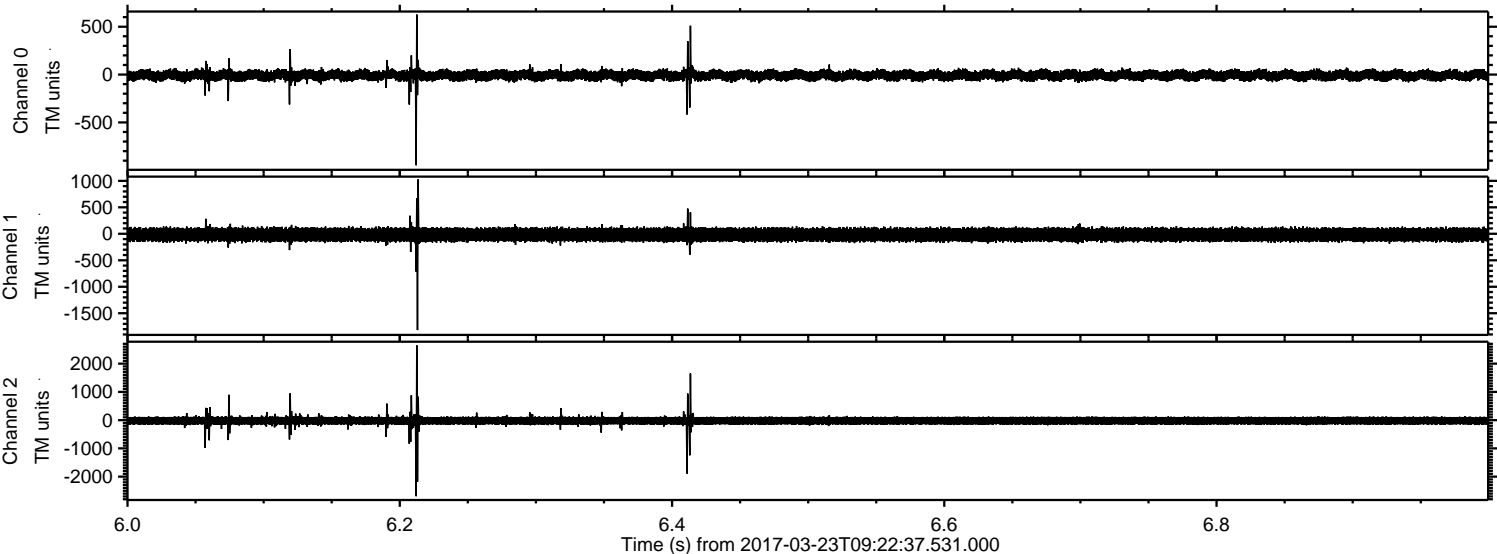

Processed Thu Mar 23 10:30:57 2017 by ELM ver.2012-10-06 from 001__elm20170323_092236__dat00.bin

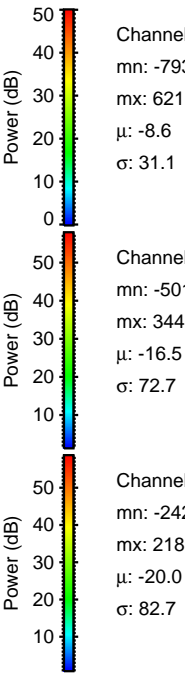
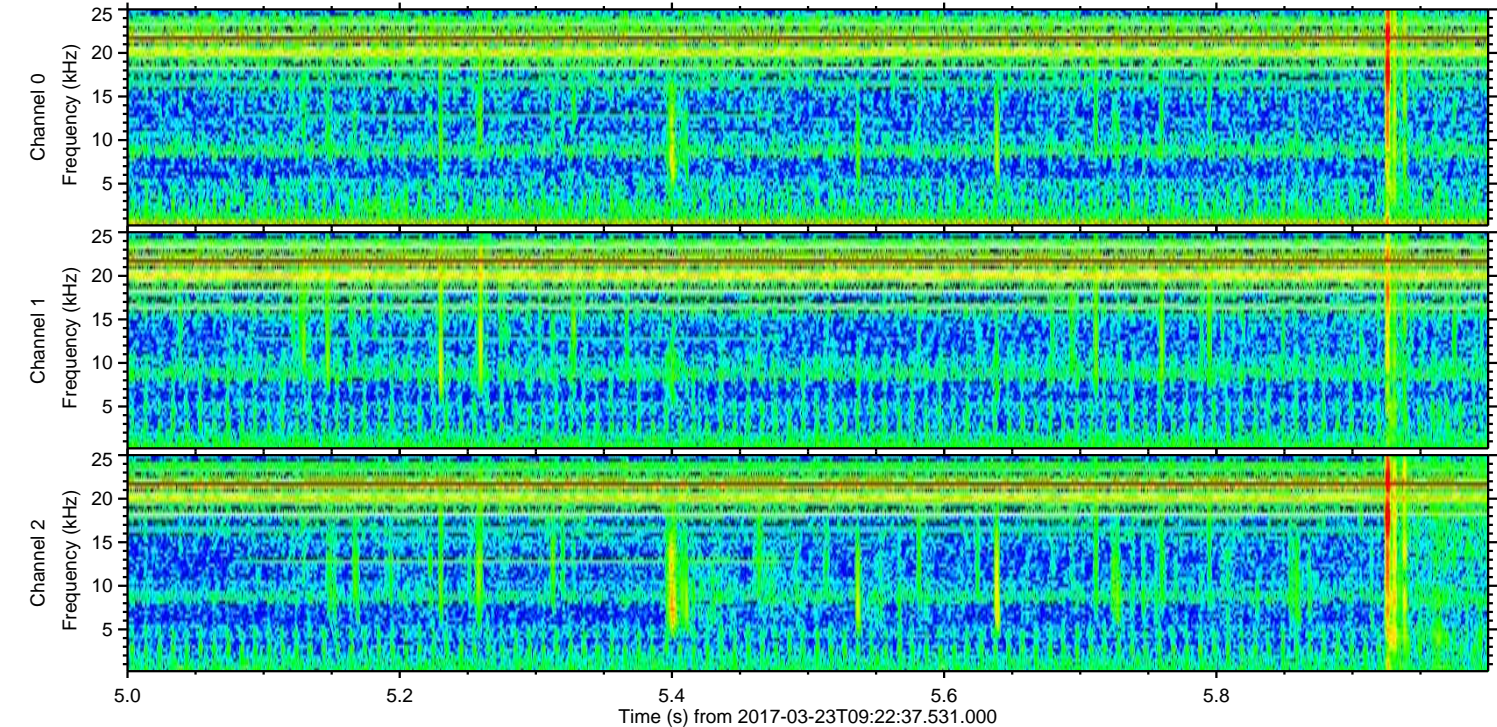
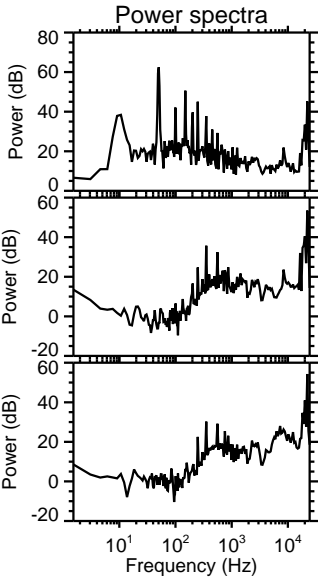
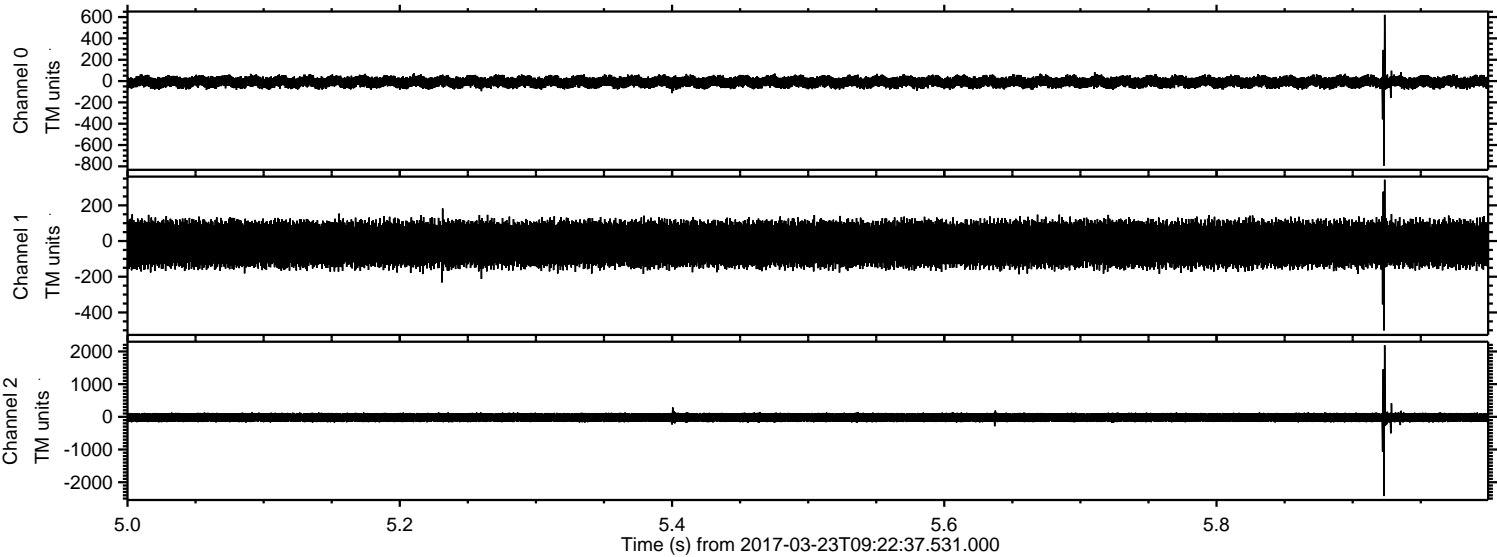

Channel 0
mn: -793
mx: 621
 μ : -8.6
 σ : 31.1

Channel 1
mn: -501
mx: 344
 μ : -16.5
 σ : 72.7

Channel 2
mn: -2423
mx: 2188
 μ : -20.0
 σ : 82.7

Processed Thu Mar 23 10:30:58 2017 by ELM ver.2012-10-06 from 001__elm20170323_092236__dat00.bin

