

ELMAVAN 3D WAVEFORMS (Measured data sampled at 50 kHz) 51000 packets of 144 samples from 2017-03-23T03:07:21.293.999.

Processed Thu Mar 23 04:14:47 2017 by ELM ver.2012-10-06 from 001__elm20170323_030720__dat00.bin

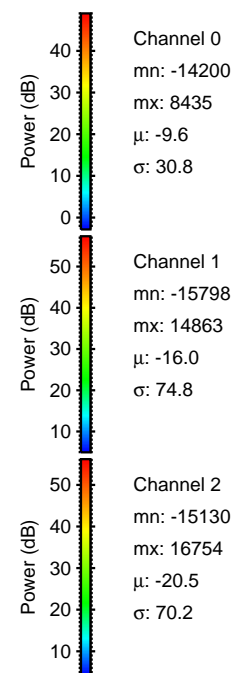

Processed Thu Mar 23 04:15:02 2017 by ELM ver.2012-10-06 from 001__elm20170323_030720__dat00.bin

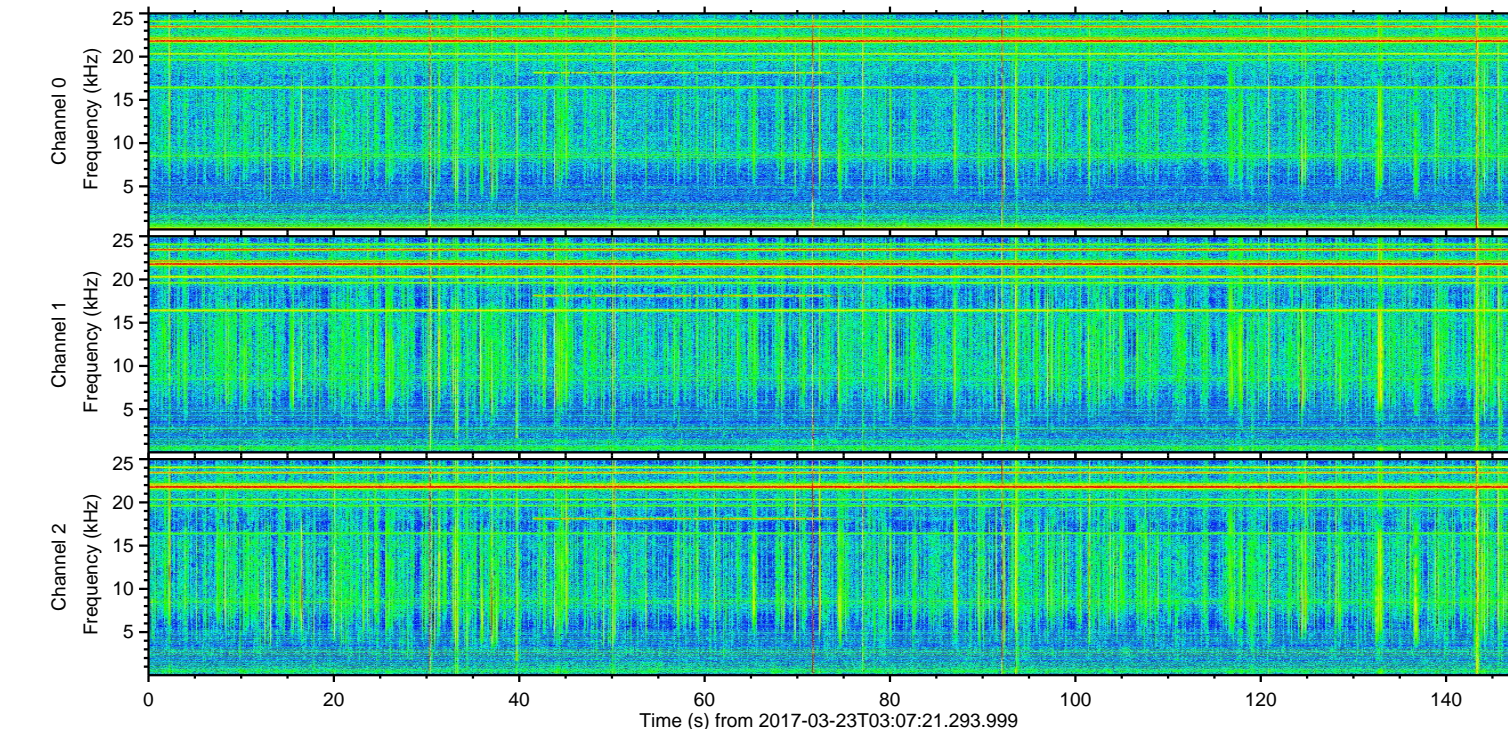
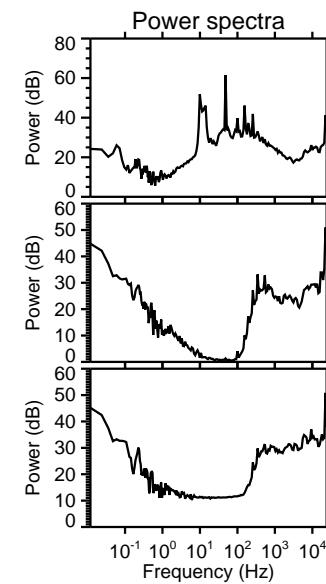
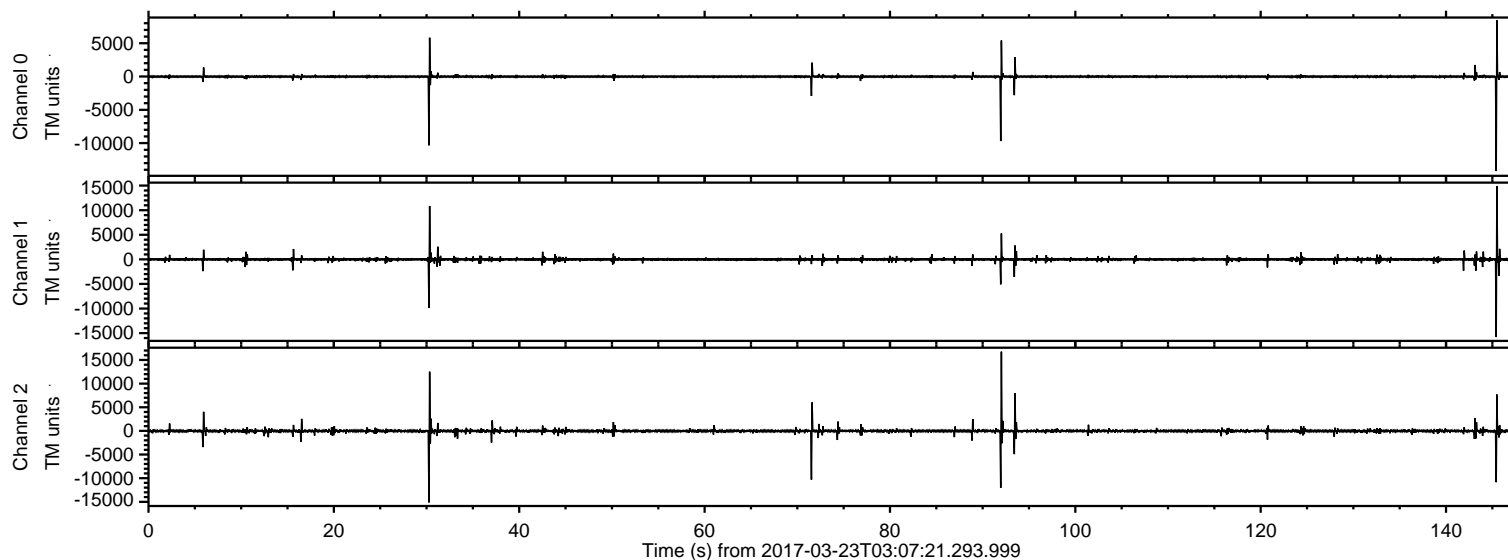
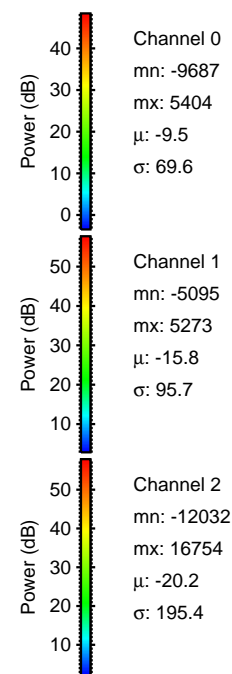
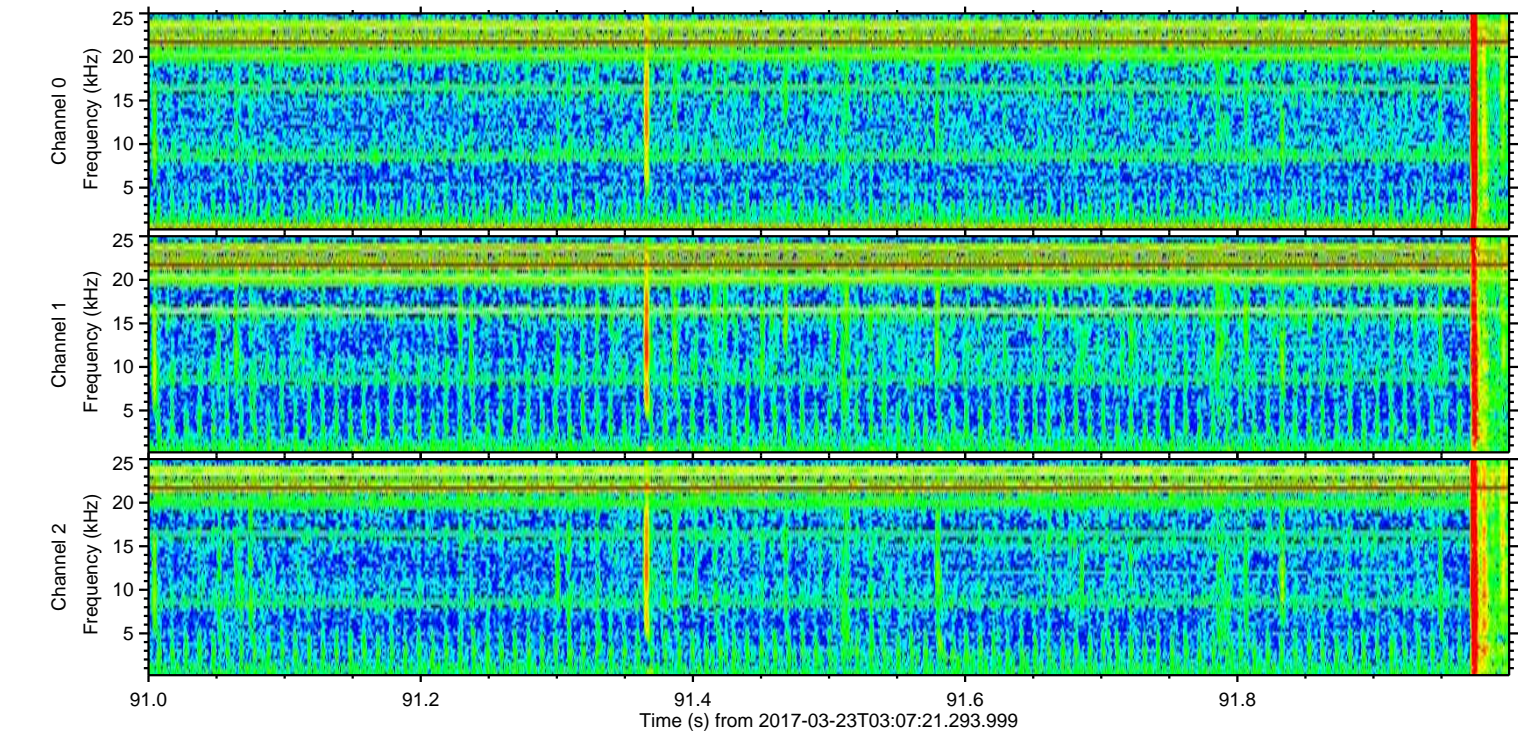
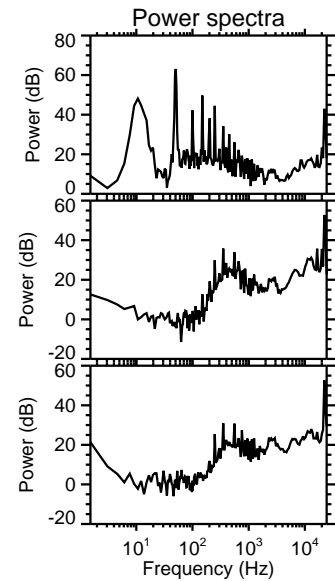
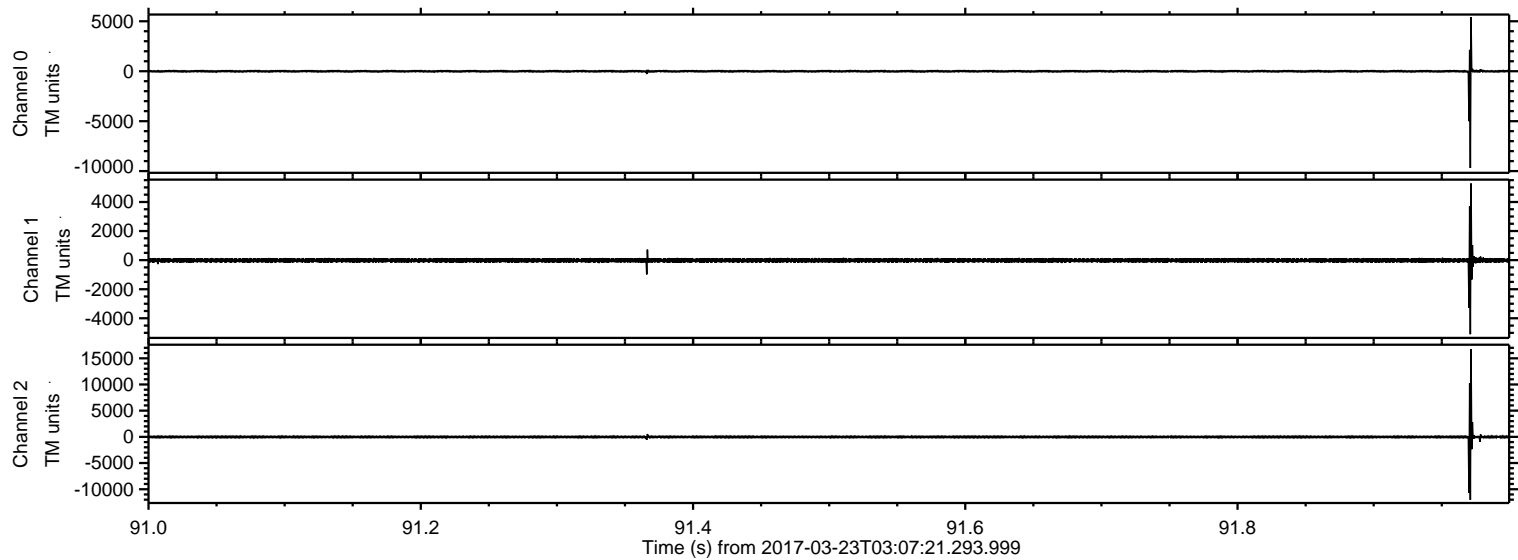

ELMAVAN 3D WAVEFORMS (Measured data sampled at 50 kHz) 51000 packets of 144 samples from 2017-03-23T03:07:21.293.999. Part 146/147

Processed Thu Mar 23 04:15:03 2017 by ELM ver.2012-10-06 from 001__elm20170323_030720__dat00.bin

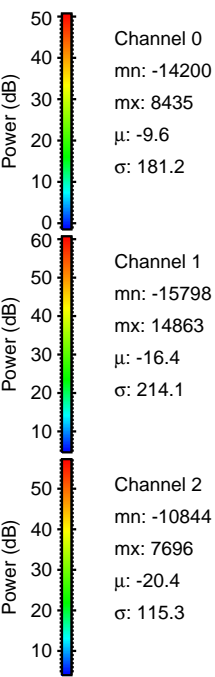
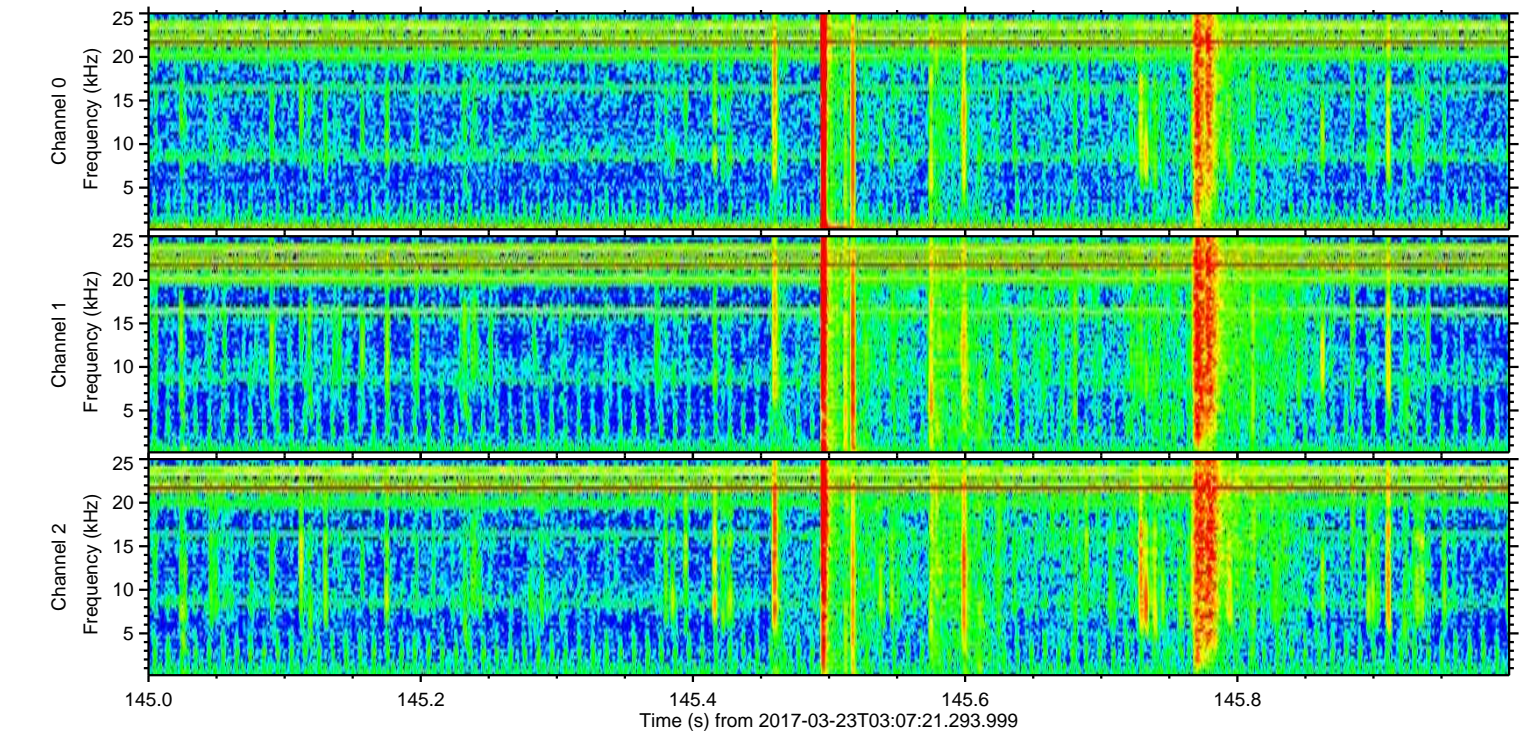
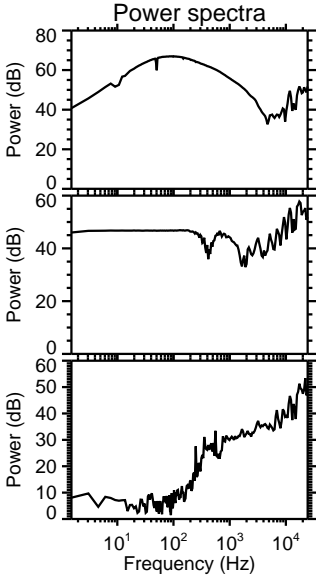
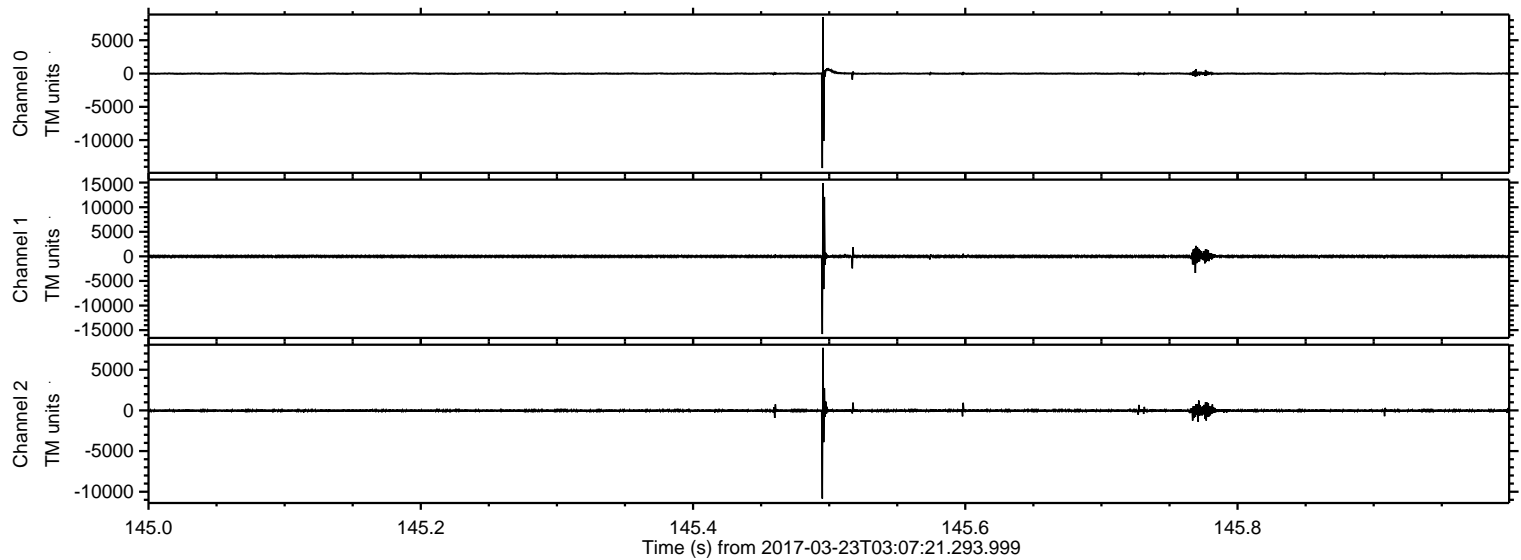

Processed Thu Mar 23 04:15:04 2017 by ELM ver.2012-10-06 from 001__elm20170323_030720__dat00.bin

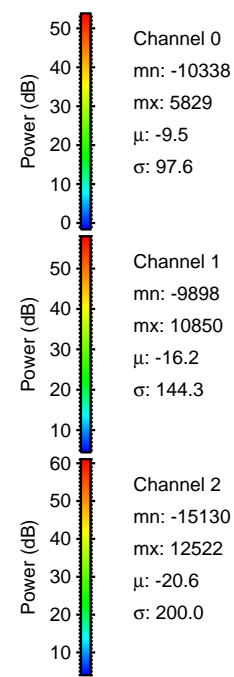
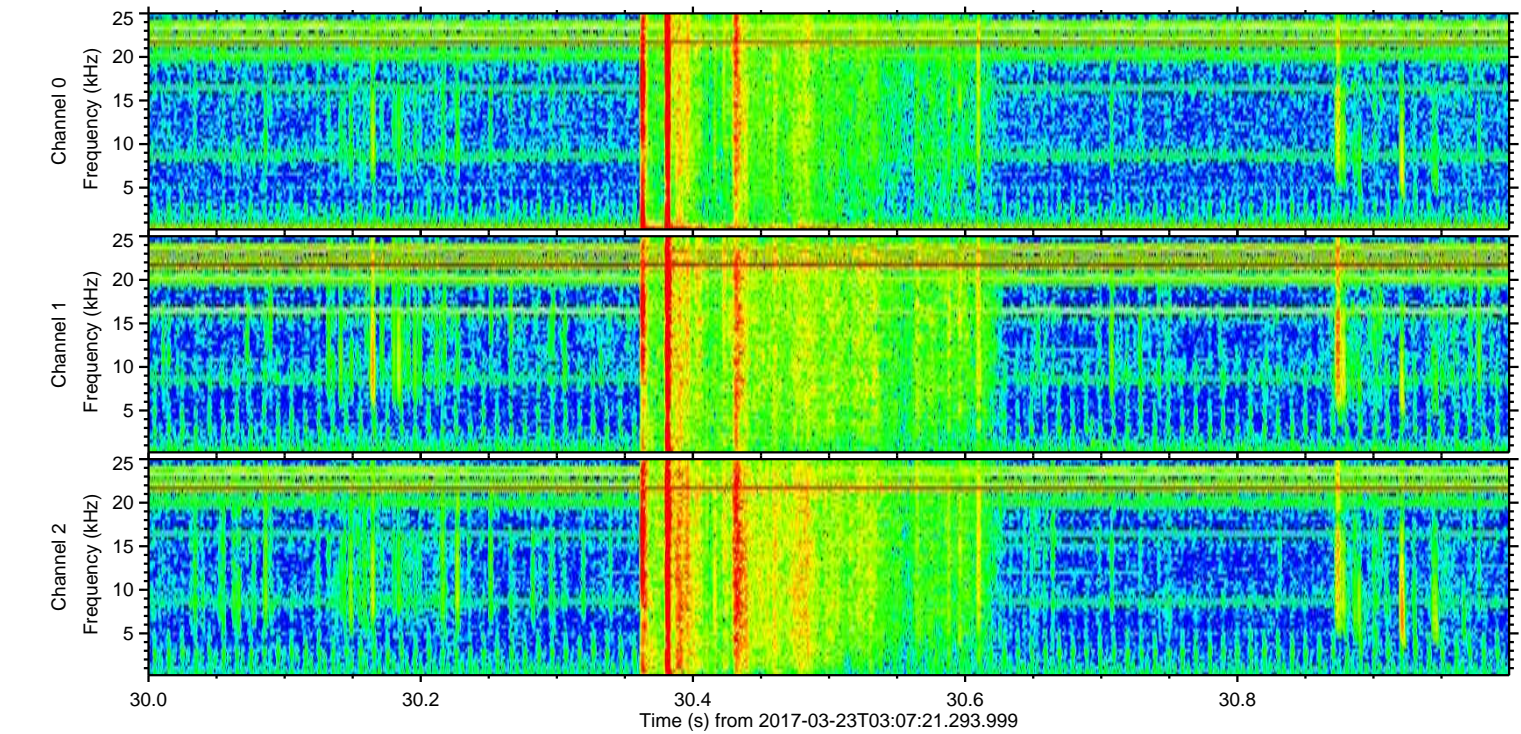
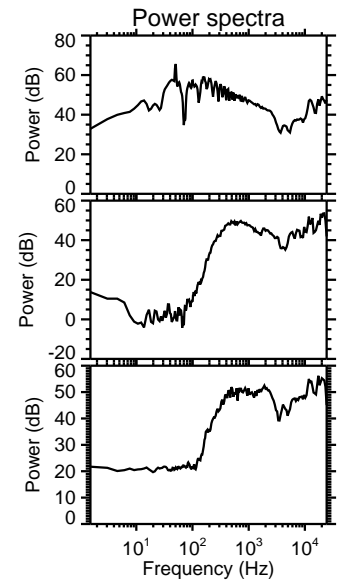
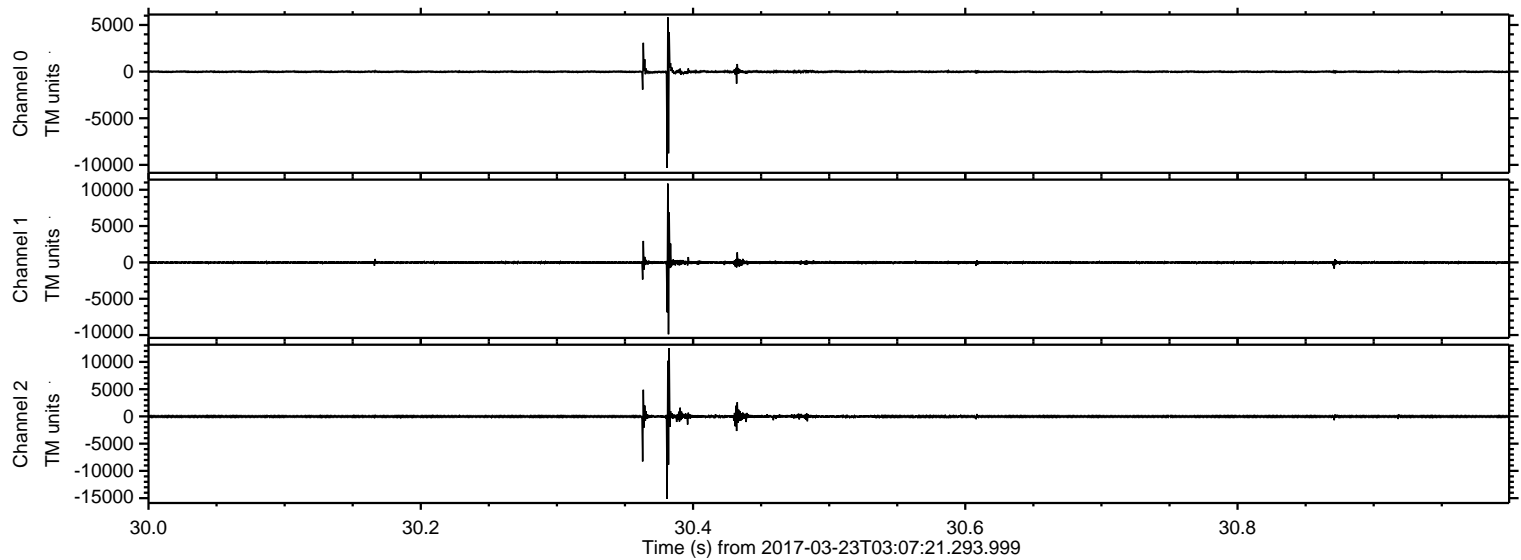

ELMAVAN 3D WAVEFORMS (Measured data sampled at 50 kHz) 51000 packets of 144 samples from 2017-03-23T03:07:21.293.999. Part 72/147

Processed Thu Mar 23 04:15:05 2017 by ELM ver.2012-10-06 from 001__elm20170323_030720__dat00.bin

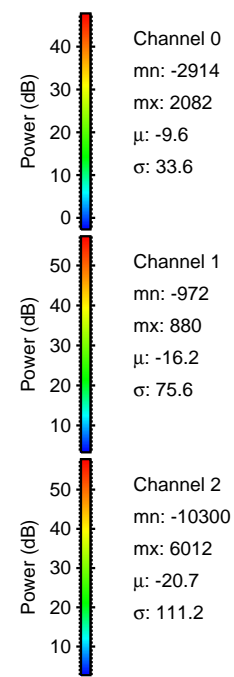
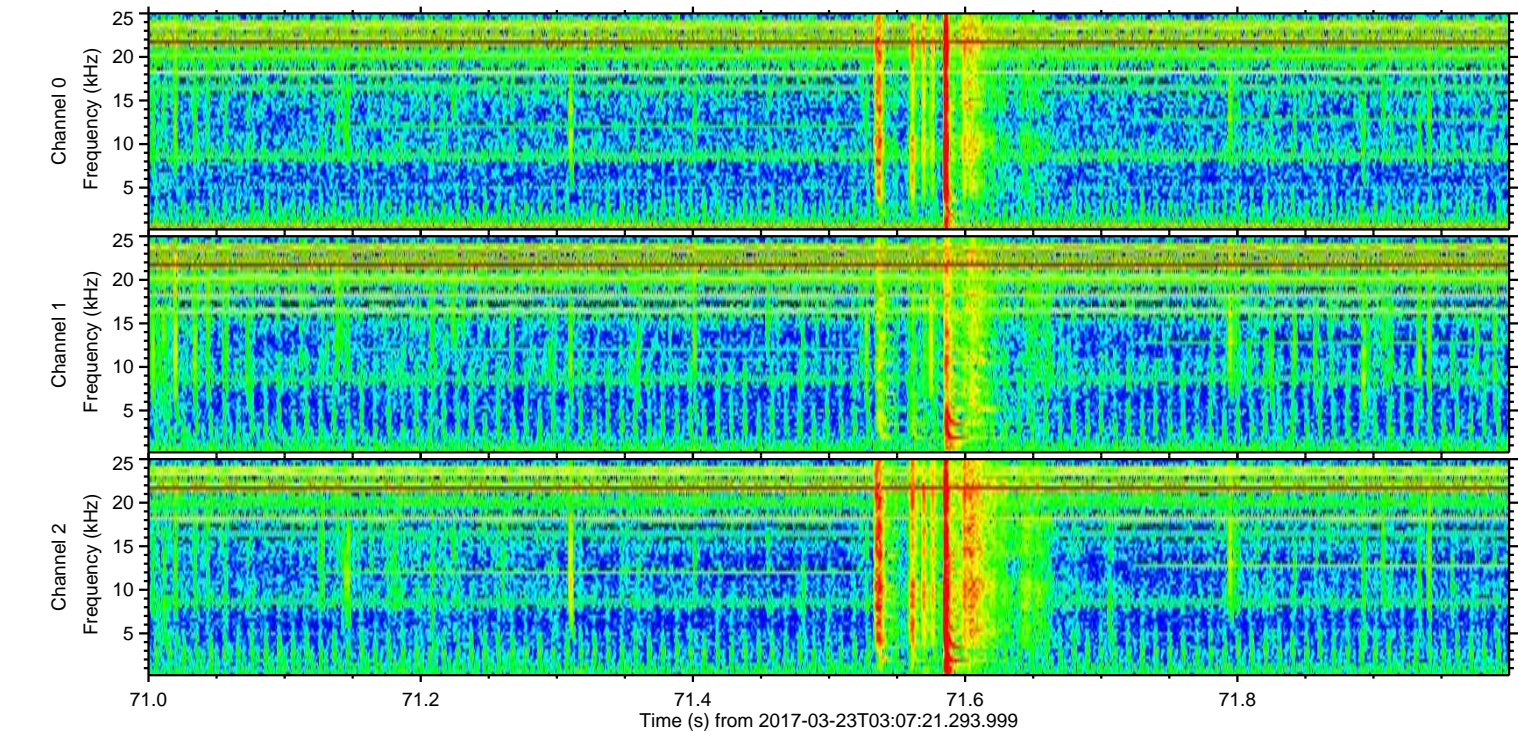
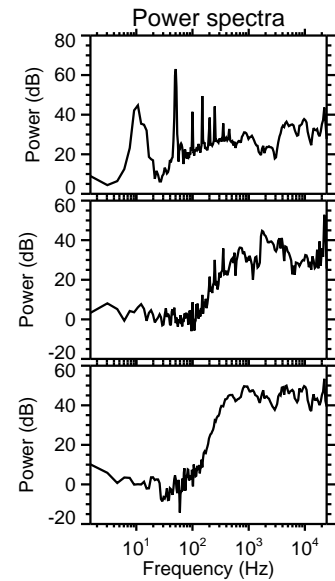
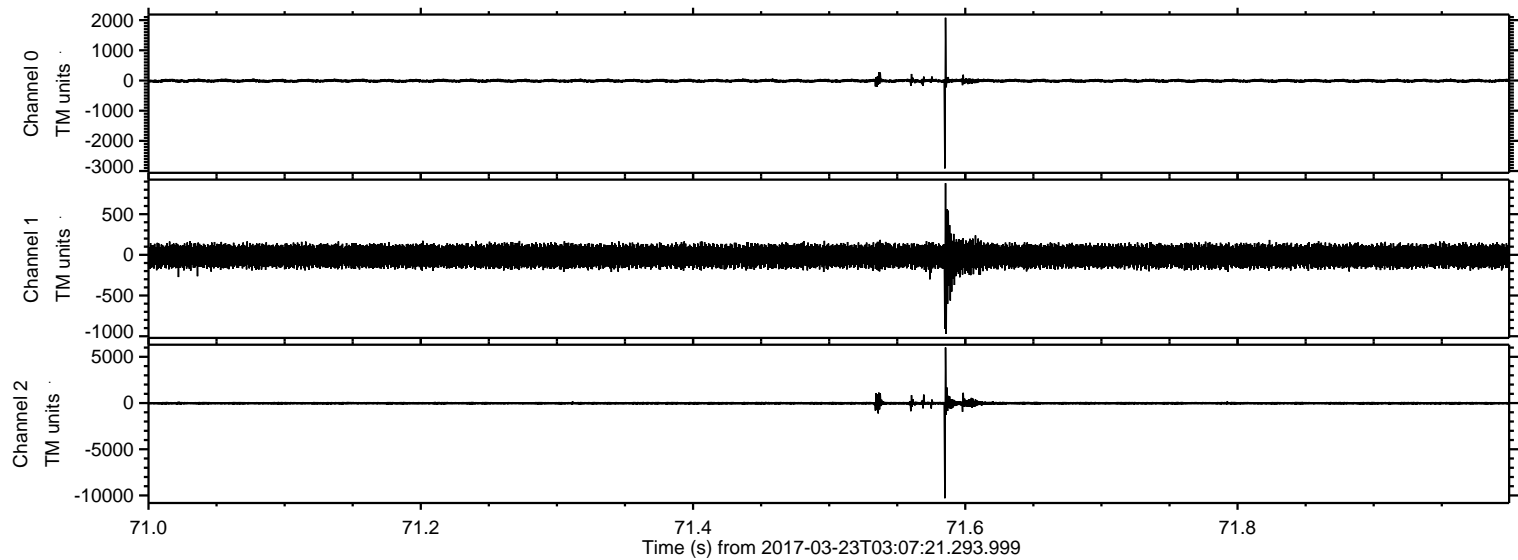

Processed Thu Mar 23 04:15:06 2017 by ELM ver.2012-10-06 from 001__elm20170323_030720__dat00.bin

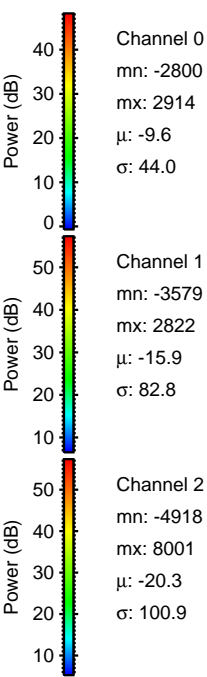
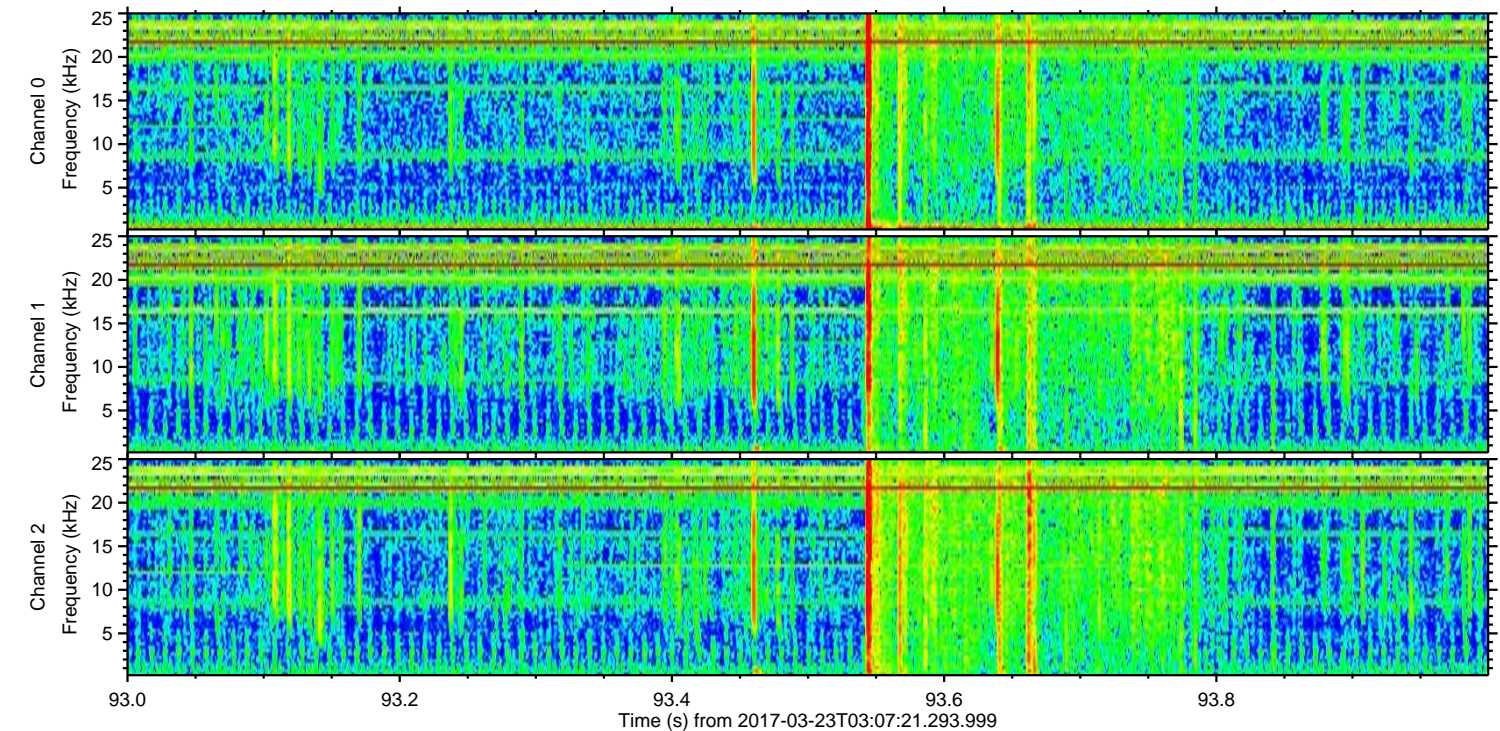
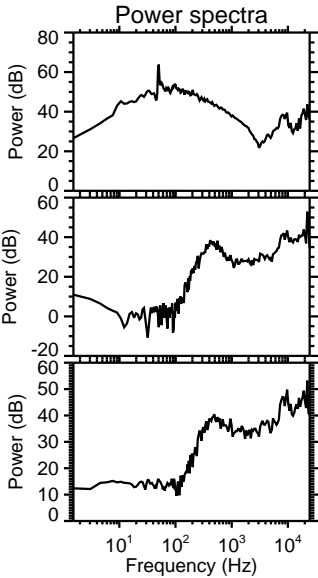
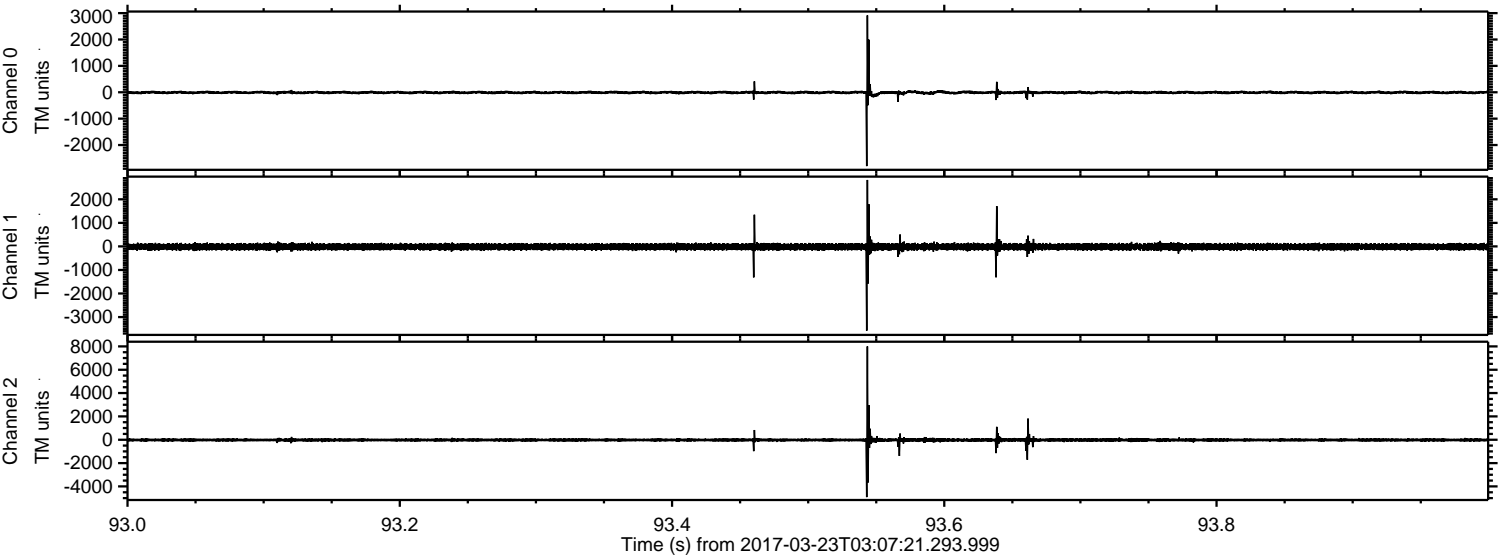

Channel 0
mn: -2800
mx: 2914
 μ : -9.6
 σ : 44.0

Channel 1
mn: -3579
mx: 2822
 μ : -15.9
 σ : 82.8

Channel 2
mn: -4918
mx: 8001
 μ : -20.3
 σ : 100.9

Processed Thu Mar 23 04:15:07 2017 by ELM ver.2012-10-06 from 001__elm20170323_030720__dat00.bin

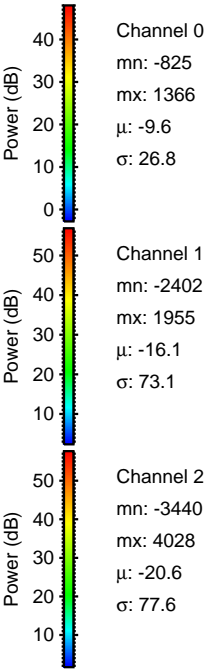
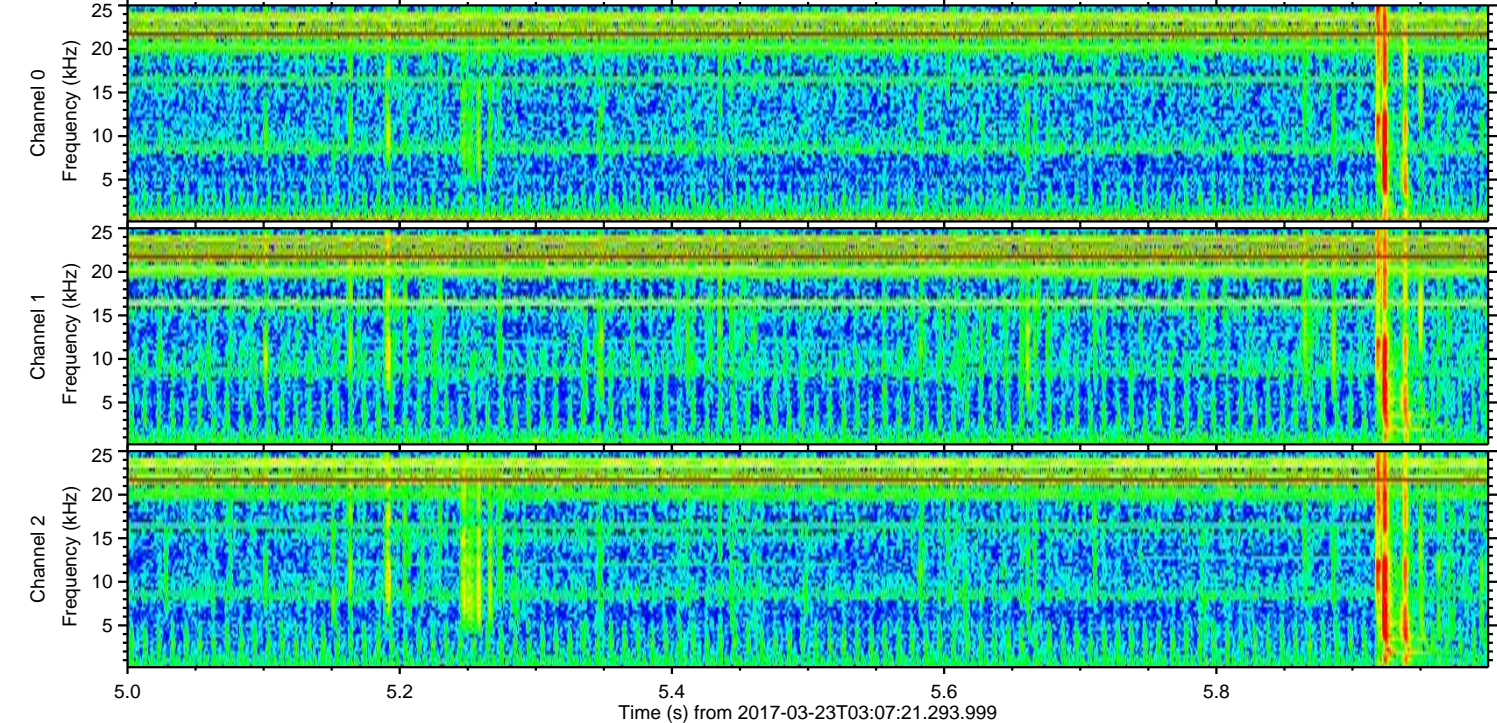
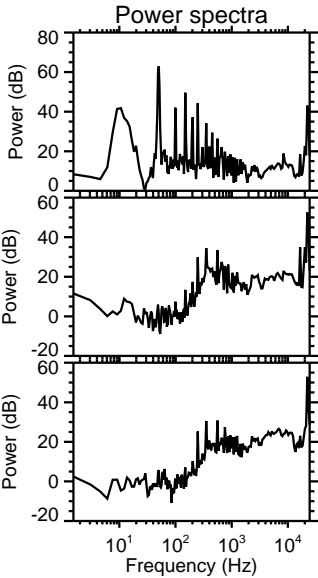
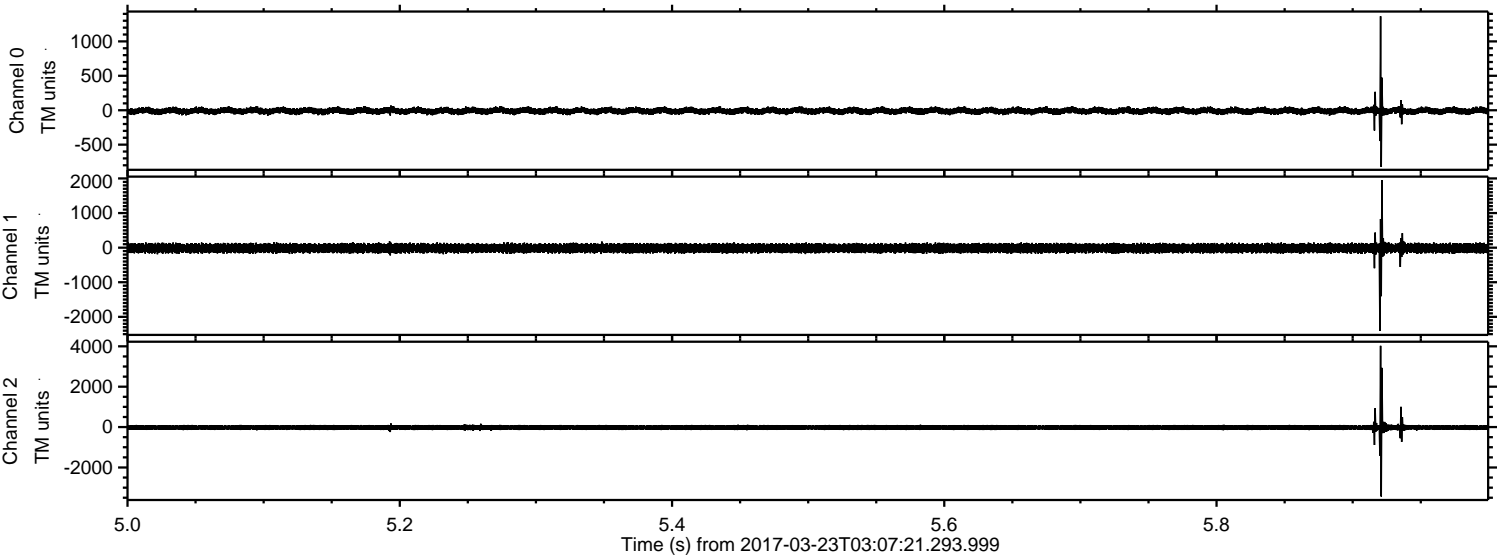

ELMAVAN 3D WAVEFORMS (Measured data sampled at 50 kHz) 51000 packets of 144 samples from 2017-03-23T03:07:21.293.999. Part 144/147

Processed Thu Mar 23 04:15:08 2017 by ELM ver.2012-10-06 from 001__elm20170323_030720__dat00.bin

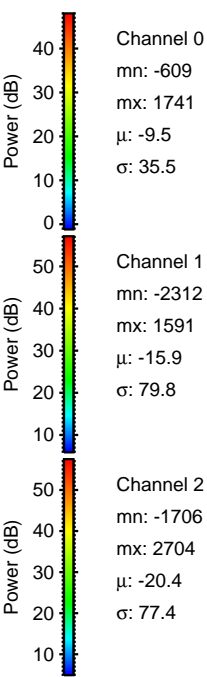
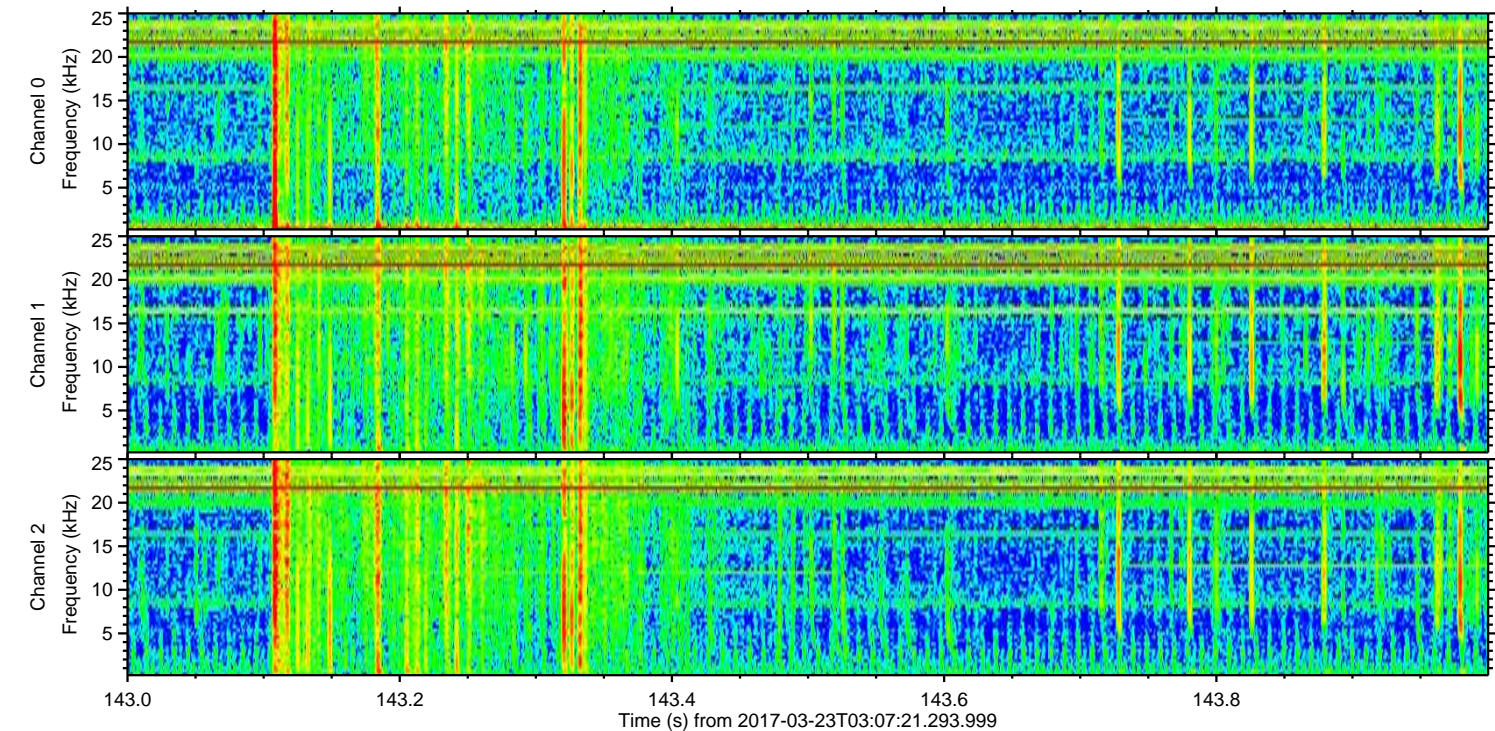
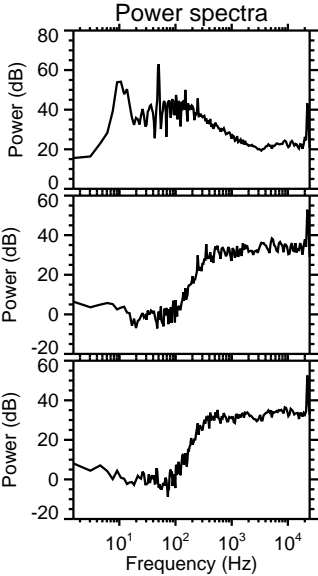
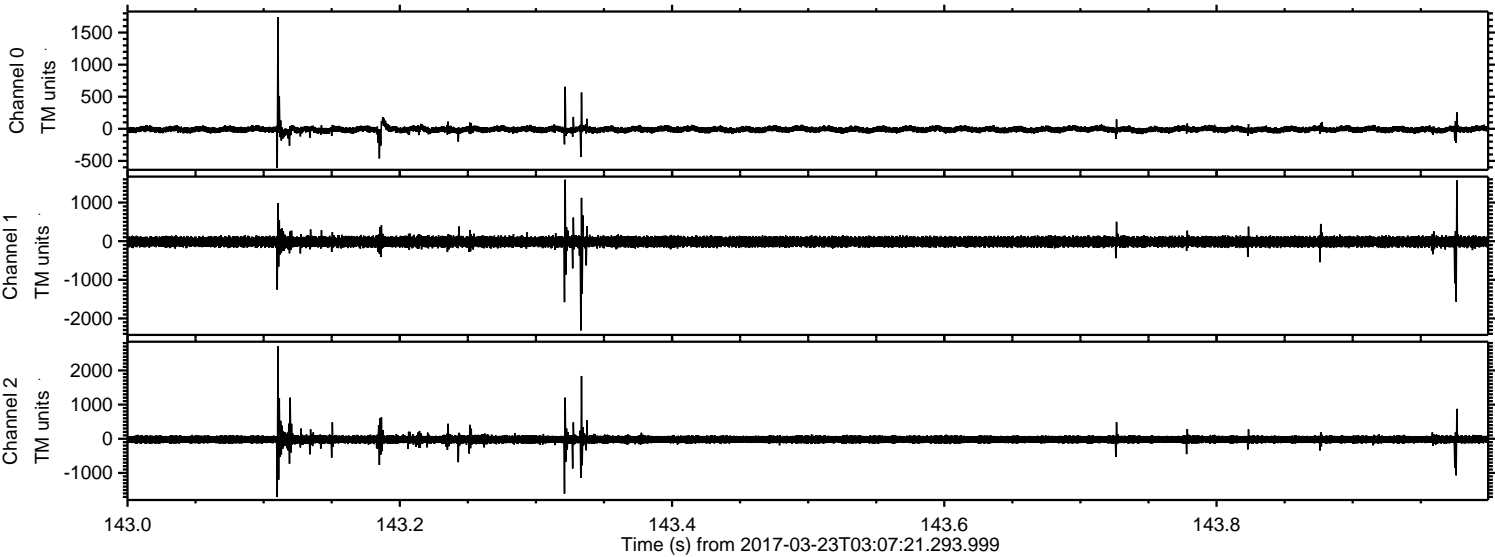

Channel 0
mn: -609
mx: 1741
 μ : -9.5
 σ : 35.5

Channel 1
mn: -2312
mx: 1591
 μ : -15.9
 σ : 79.8

Channel 2
mn: -1706
mx: 2704
 μ : -20.4
 σ : 77.4

Processed Thu Mar 23 04:15:09 2017 by ELM ver.2012-10-06 from 001__elm20170323_030720__dat00.bin

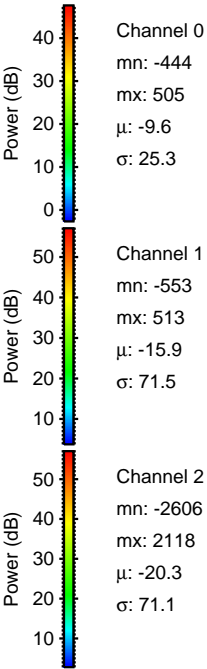
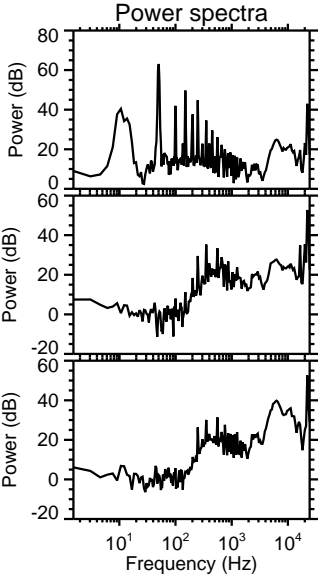
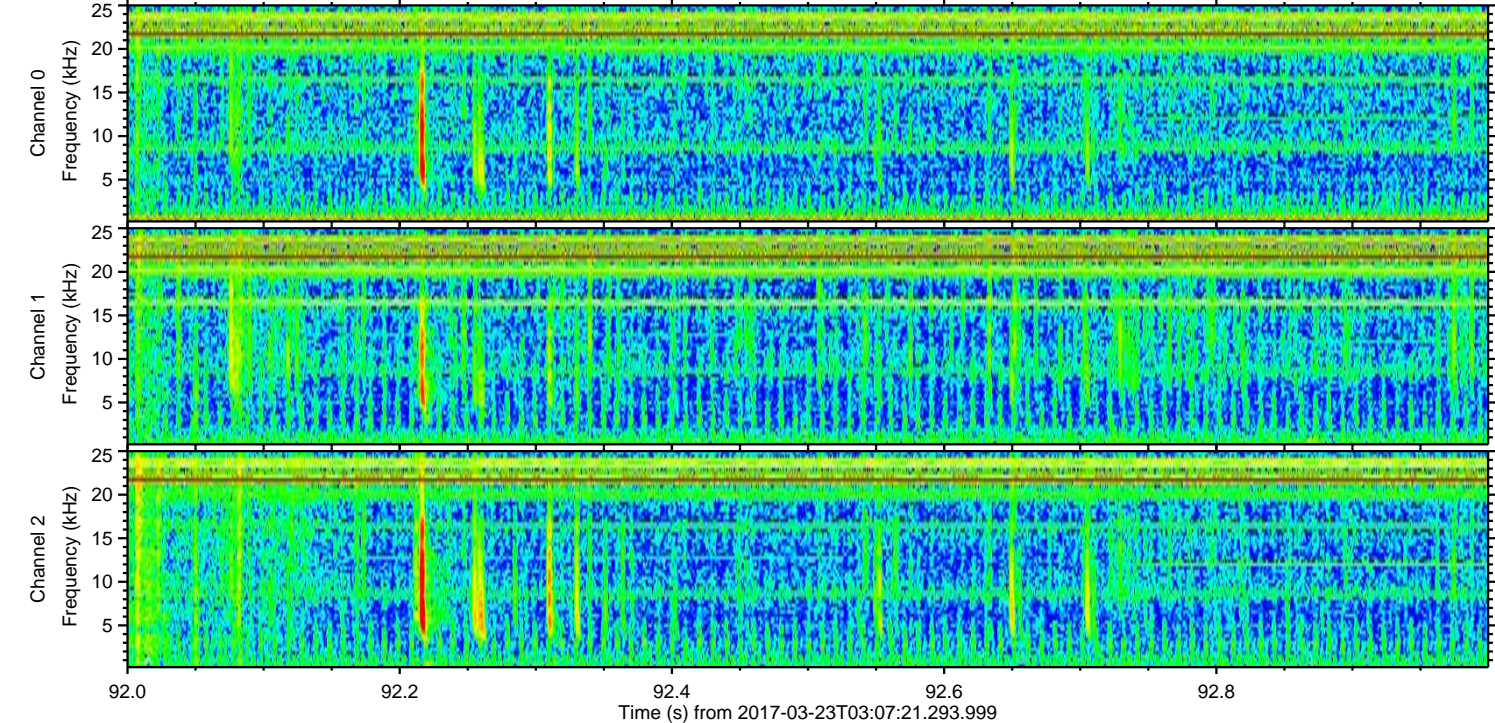
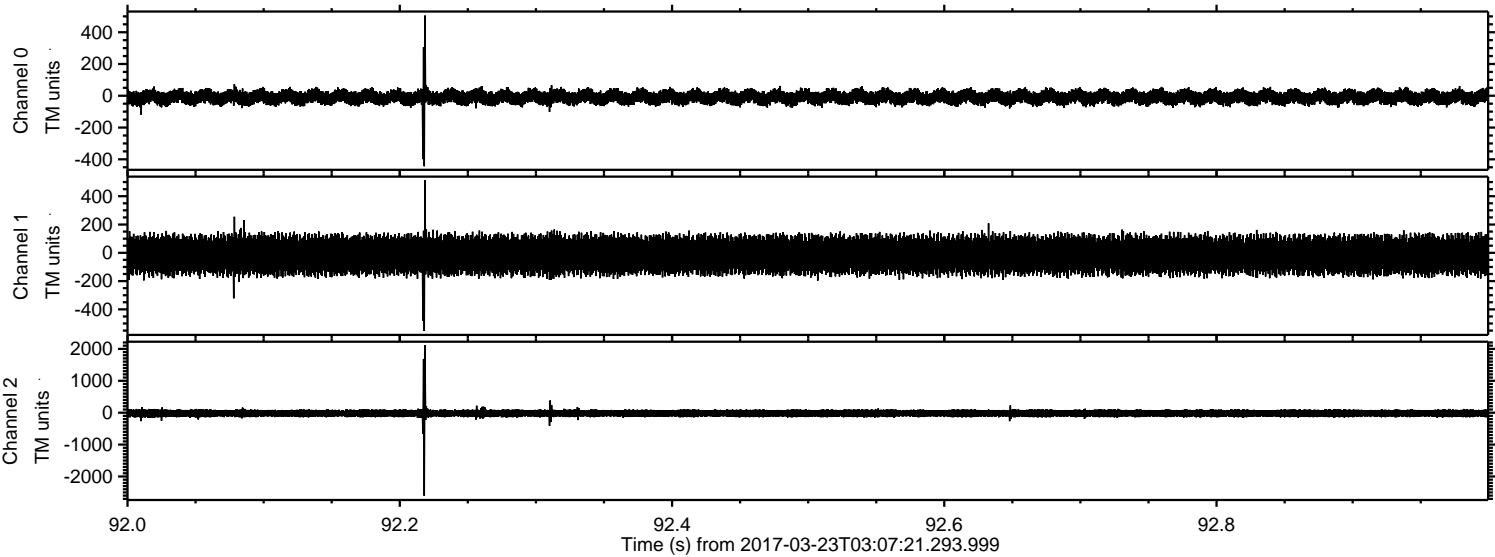

Channel 0
mn: -444
mx: 505
 μ : -9.6
 σ : 25.3

Channel 1
mn: -553
mx: 513
 μ : -15.9
 σ : 71.5

Channel 2
mn: -2606
mx: 2118
 μ : -20.3
 σ : 71.1

Processed Thu Mar 23 04:15:10 2017 by ELM ver.2012-10-06 from 001__elm20170323_030720__dat00.bin

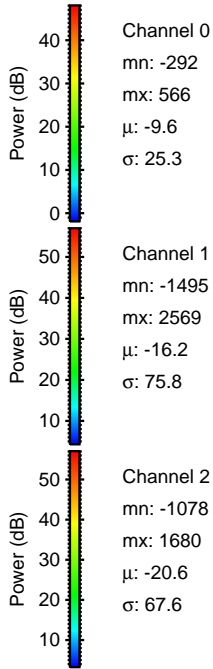
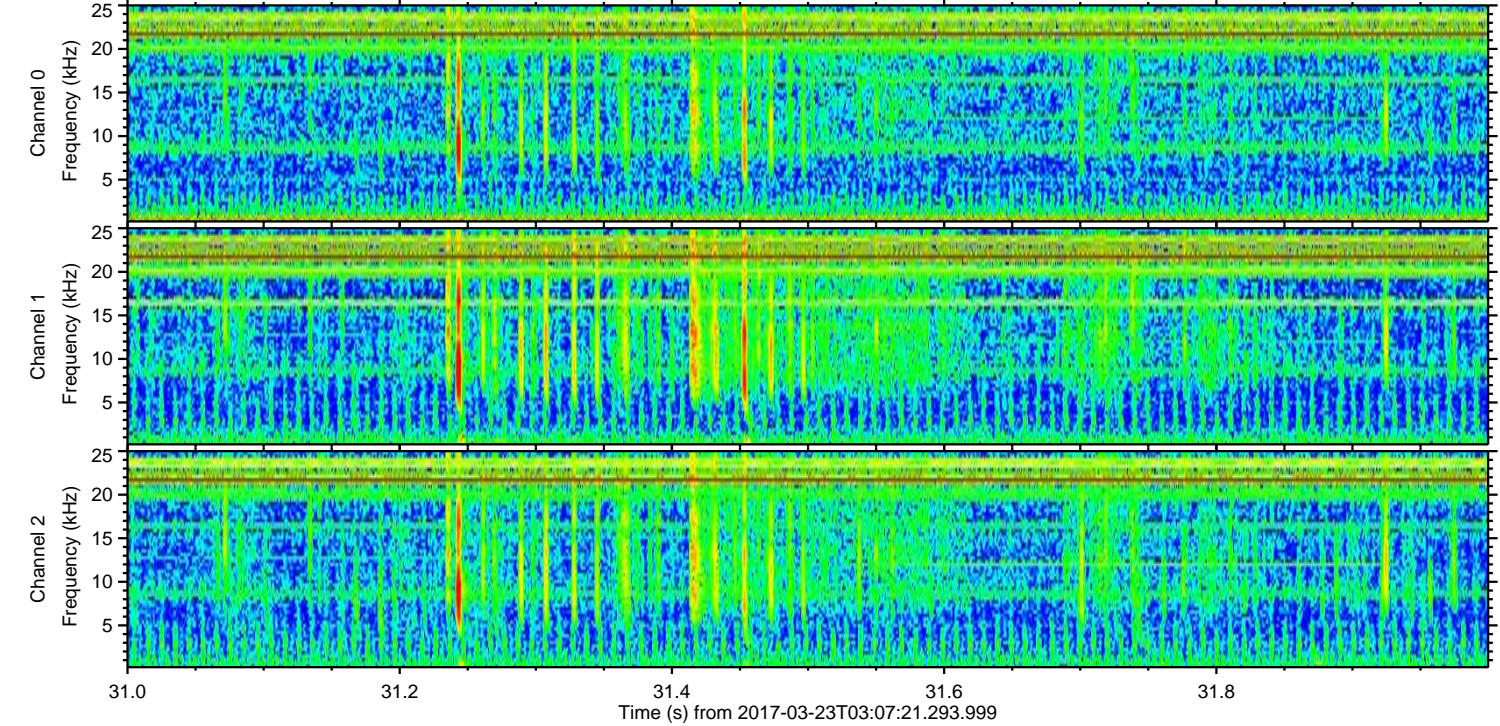
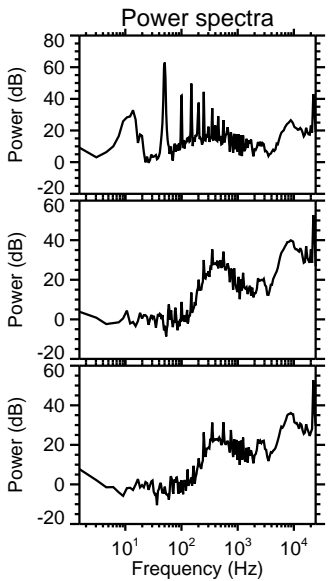
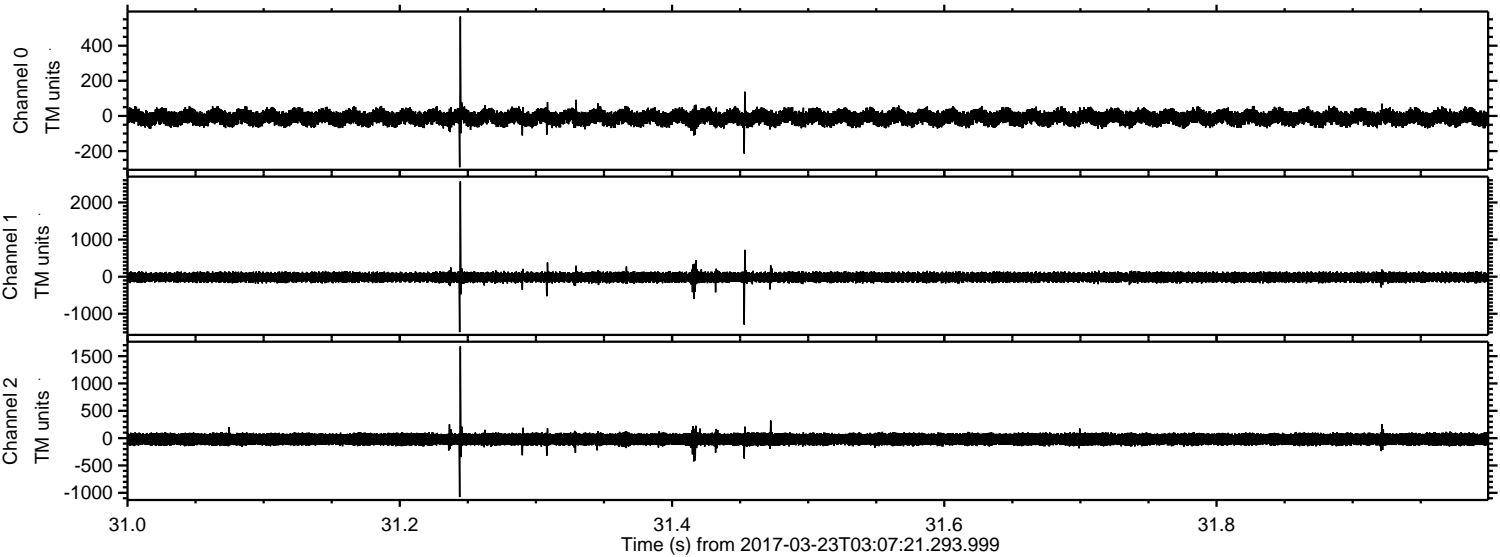

Processed Thu Mar 23 04:15:11 2017 by ELM ver.2012-10-06 from 001__elm20170323_030720__dat00.bin

