

# ELMAVAN 3D WAVEFORMS (Measured data sampled at 50 kHz) 51000 packets of 144 samples from 2017-03-23T02:02:18.483.000.

Processed Thu Mar 23 03:10:45 2017 by ELM ver.2012-10-06 from 001\_\_elm20170323\_020217\_\_dat00.bin

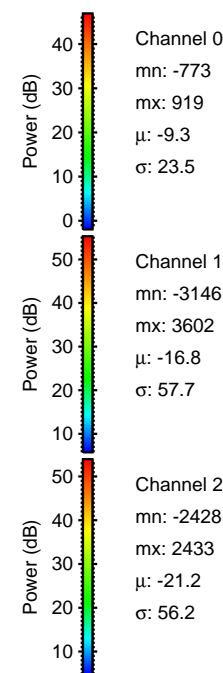

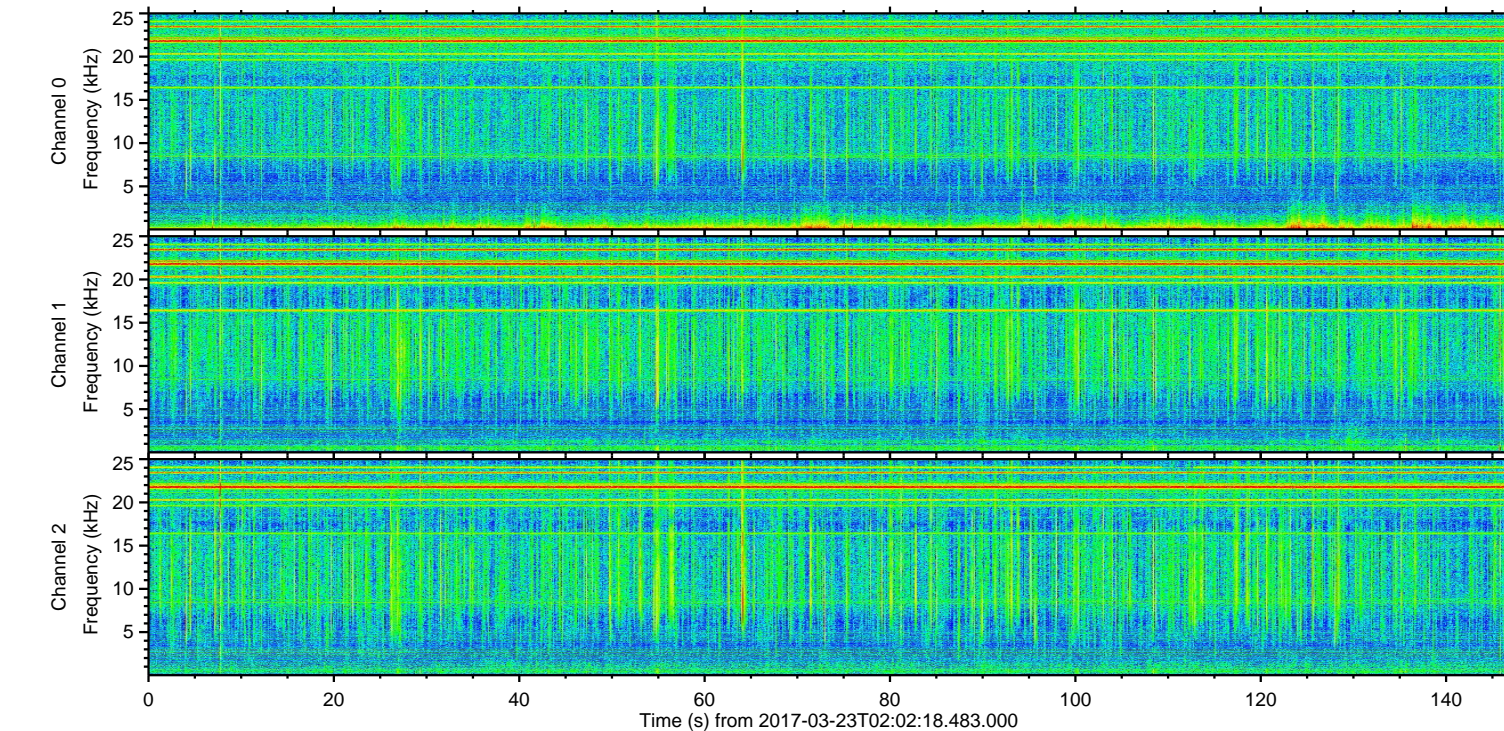
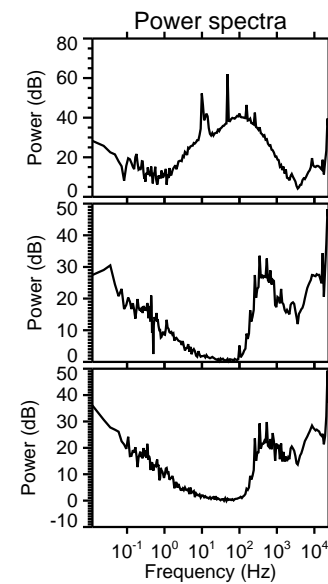
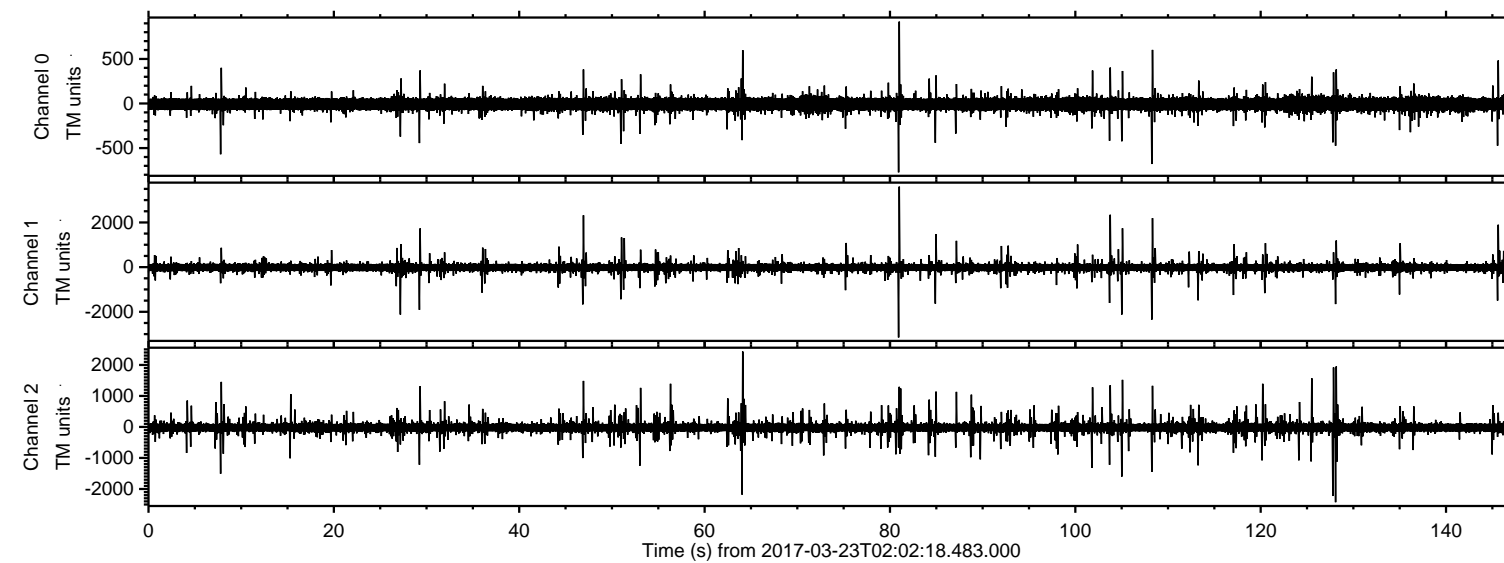

Processed Thu Mar 23 03:11:00 2017 by ELM ver.2012-10-06 from 001\_\_elm20170323\_020217\_\_dat00.bin

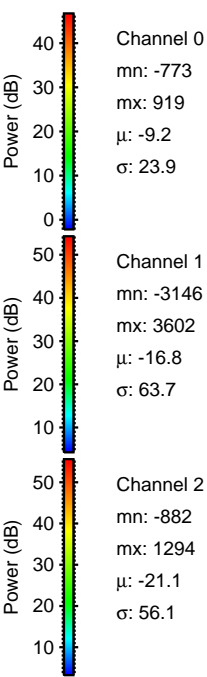
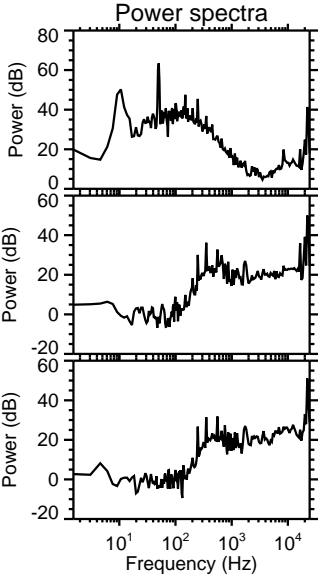
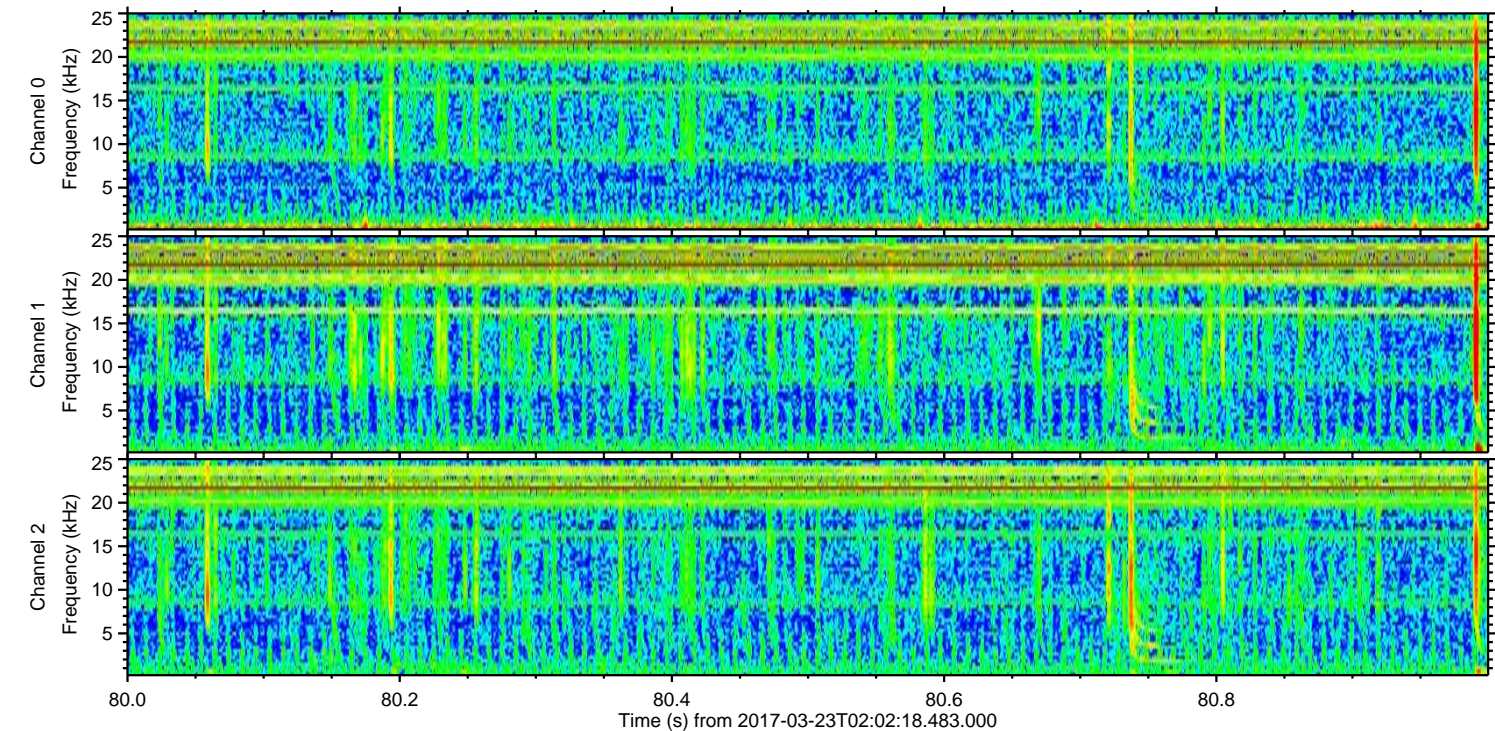
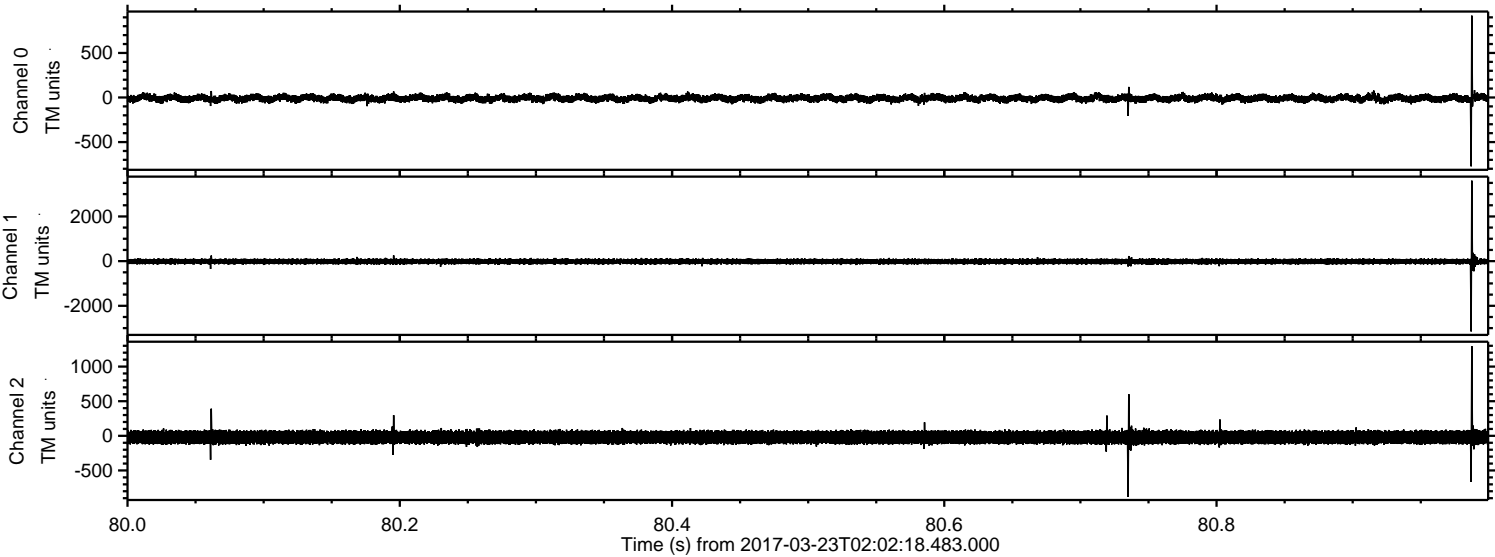

Channel 0  
mn: -773  
mx: 919  
 $\mu$ : -9.2  
 $\sigma$ : 23.9

Channel 1  
mn: -3146  
mx: 3602  
 $\mu$ : -16.8  
 $\sigma$ : 63.7

Channel 2  
mn: -882  
mx: 1294  
 $\mu$ : -21.1  
 $\sigma$ : 56.1



Processed Thu Mar 23 03:11:01 2017 by ELM ver.2012-10-06 from 001\_\_elm20170323\_020217\_\_dat00.bin

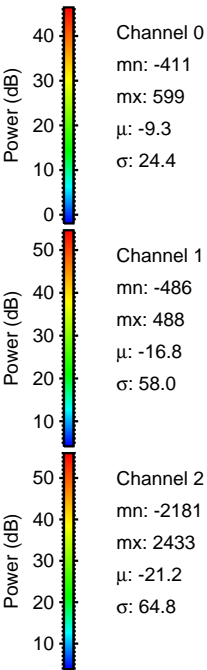
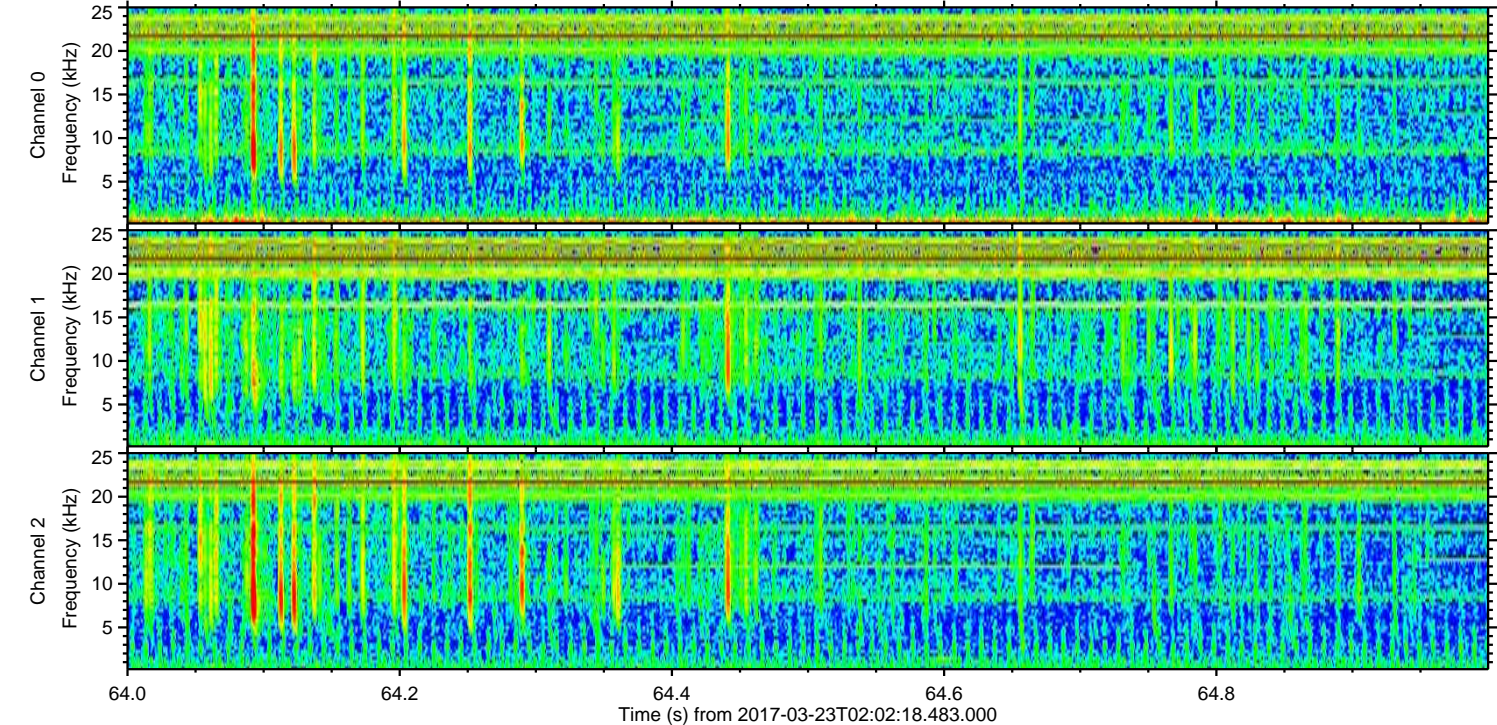
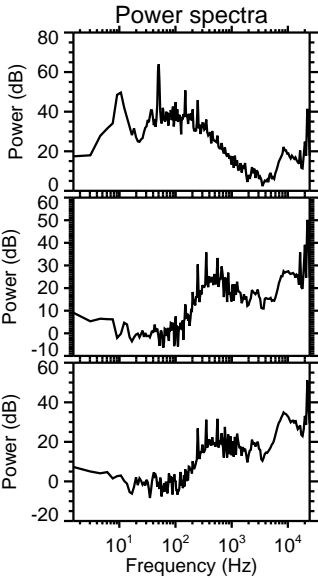
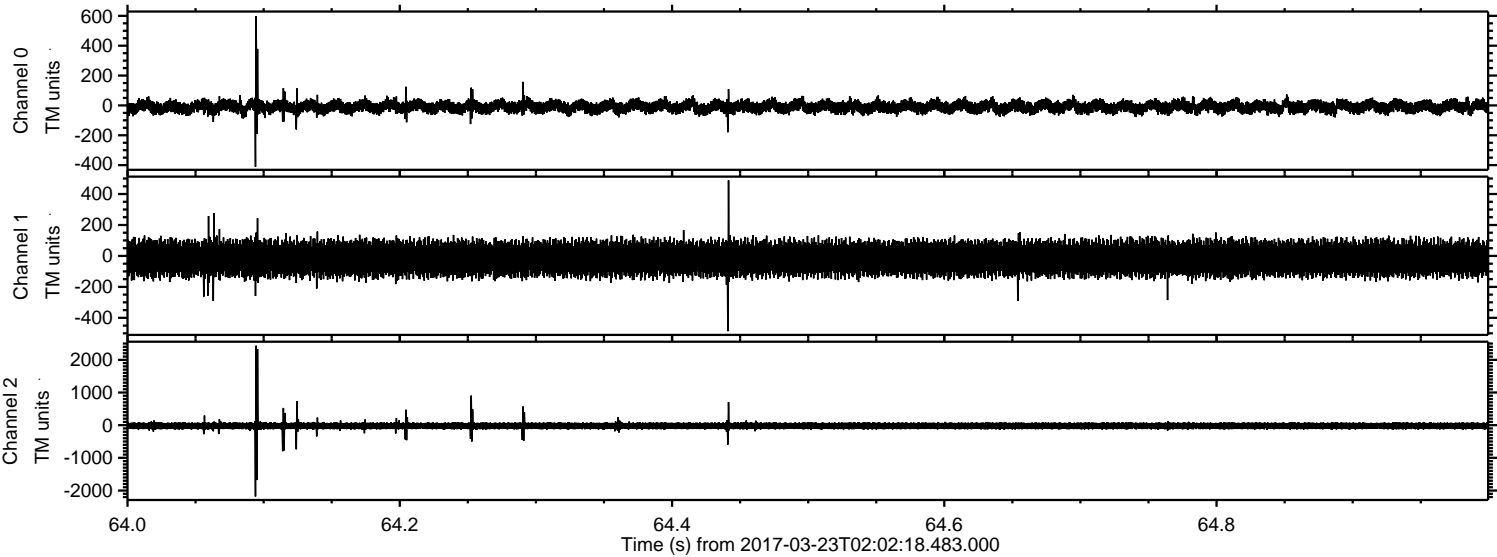



ELMAVAN 3D WAVEFORMS (Measured data sampled at 50 kHz) 51000 packets of 144 samples from 2017-03-23T02:02:18.483.000. Part 129/147

Processed Thu Mar 23 03:11:02 2017 by ELM ver.2012-10-06 from 001\_\_elm20170323\_020217\_\_dat00.bin

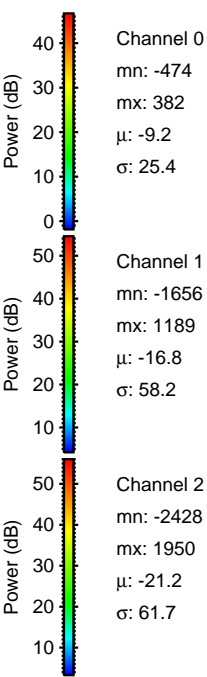
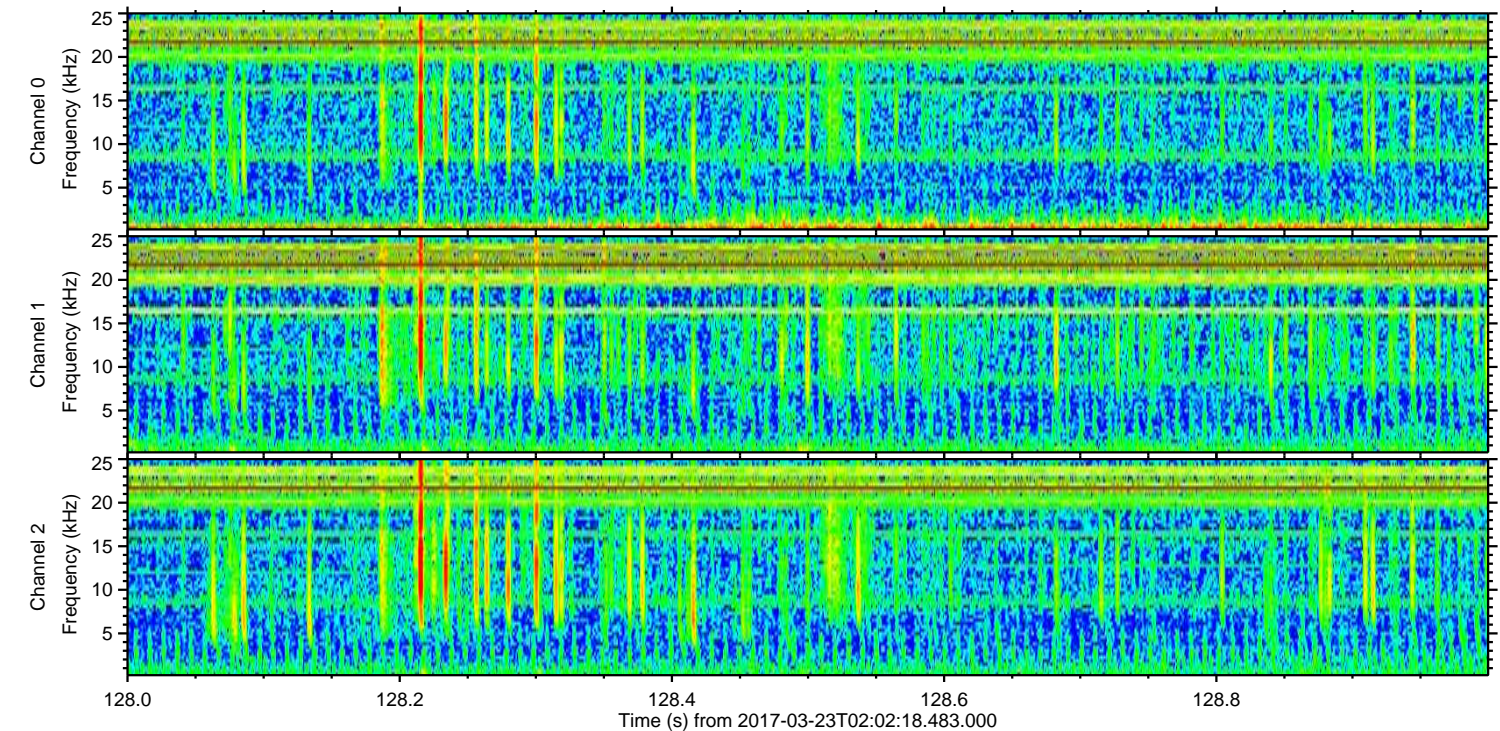
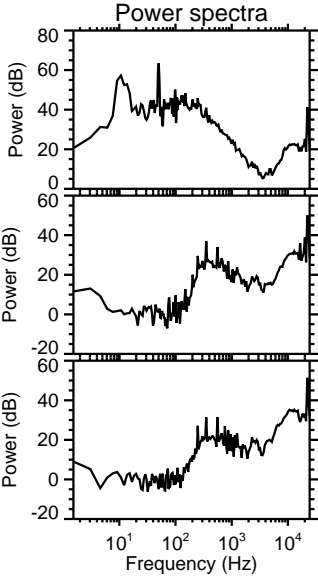
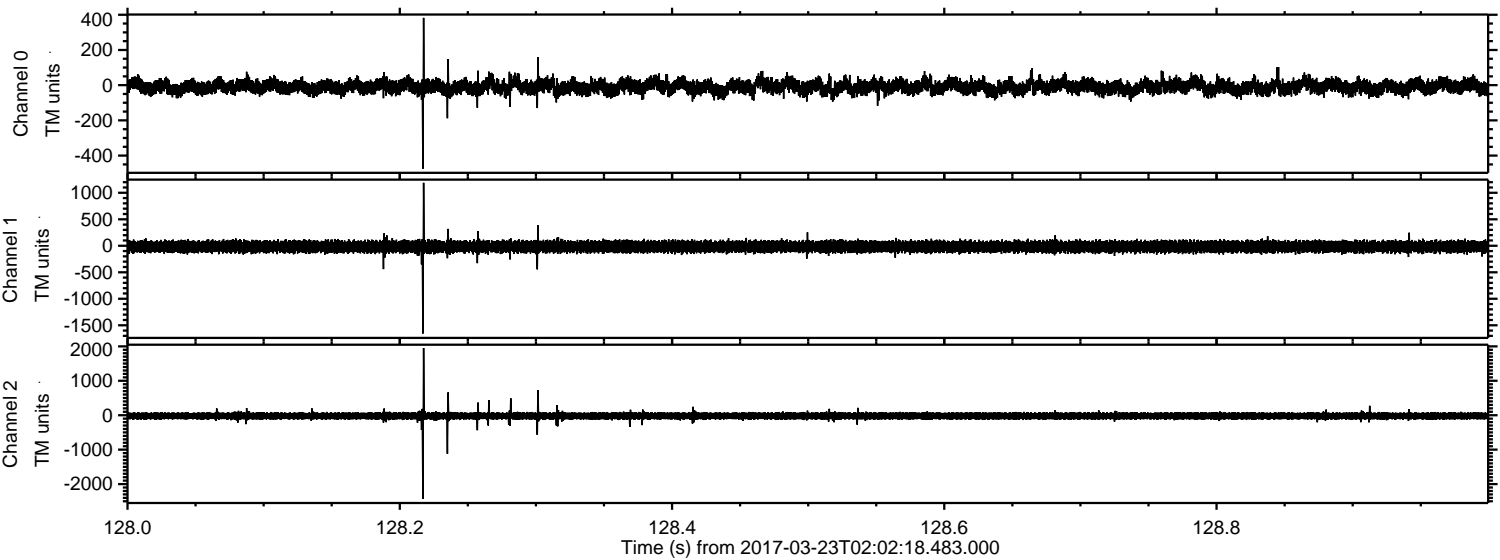

Channel 0  
mn: -474  
mx: 382  
 $\mu$ : -9.2  
 $\sigma$ : 25.4

Channel 1  
mn: -1656  
mx: 1189  
 $\mu$ : -16.8  
 $\sigma$ : 58.2

Channel 2  
mn: -2428  
mx: 1950  
 $\mu$ : -21.2  
 $\sigma$ : 61.7



ELMAVAN 3D WAVEFORMS (Measured data sampled at 50 kHz) 51000 packets of 144 samples from 2017-03-23T02:02:18.483.000. Part 109/147

Processed Thu Mar 23 03:11:03 2017 by ELM ver.2012-10-06 from 001\_\_elm20170323\_020217\_\_dat00.bin

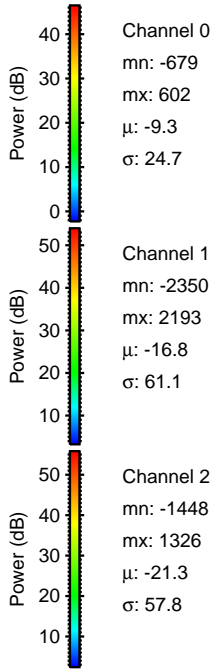
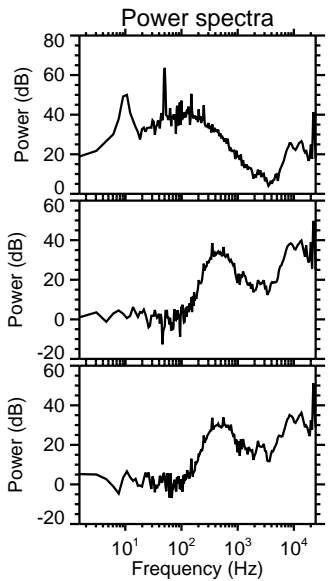
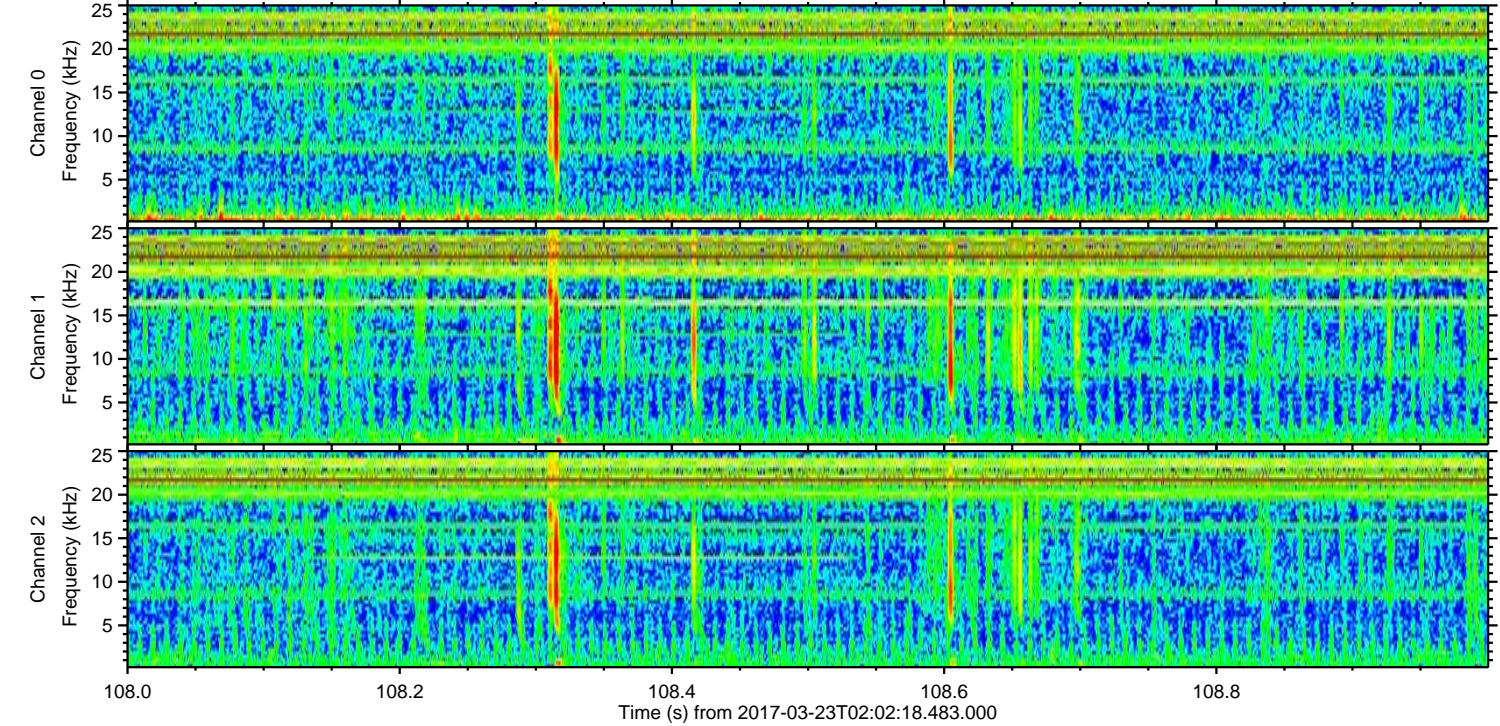
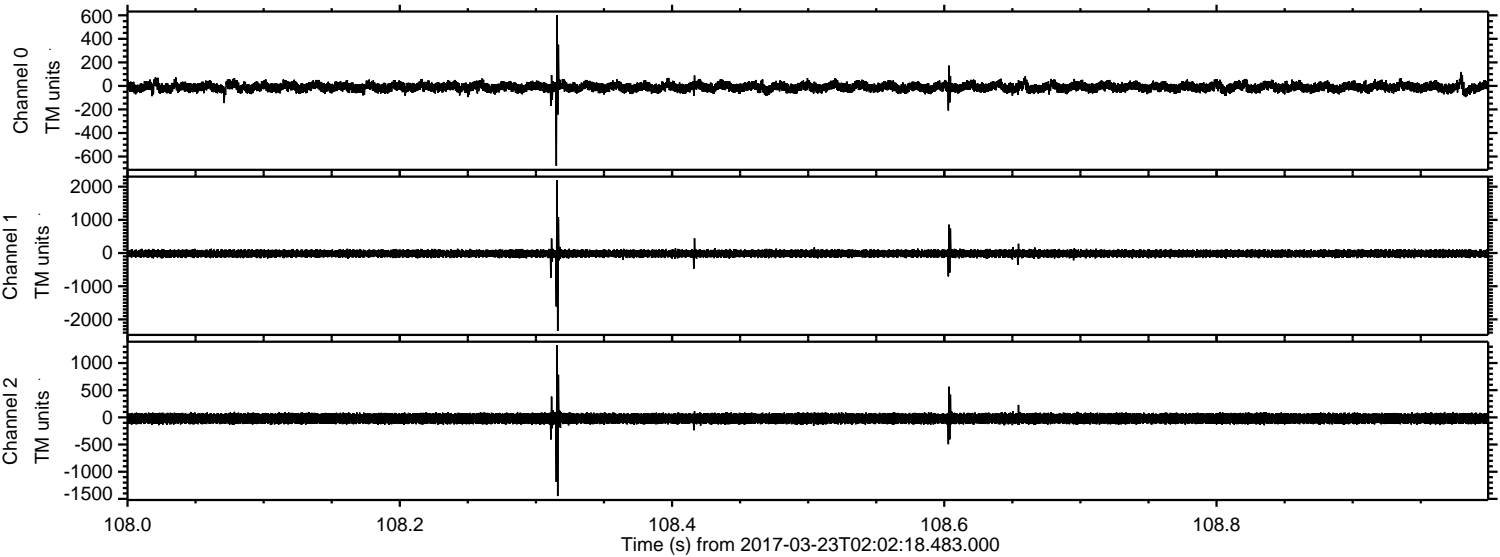



ELMAVAN 3D WAVEFORMS (Measured data sampled at 50 kHz) 51000 packets of 144 samples from 2017-03-23T02:02:18.483.000. Part 104/147

Processed Thu Mar 23 03:11:04 2017 by ELM ver.2012-10-06 from 001\_\_elm20170323\_020217\_\_dat00.bin

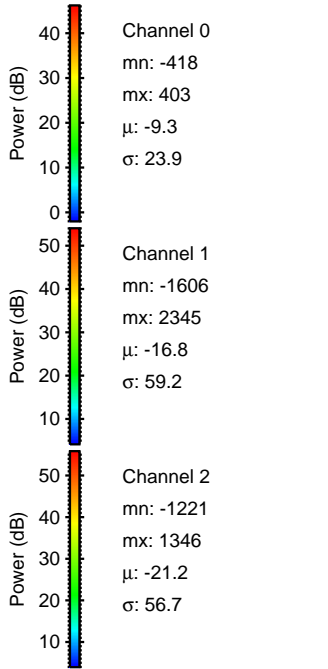
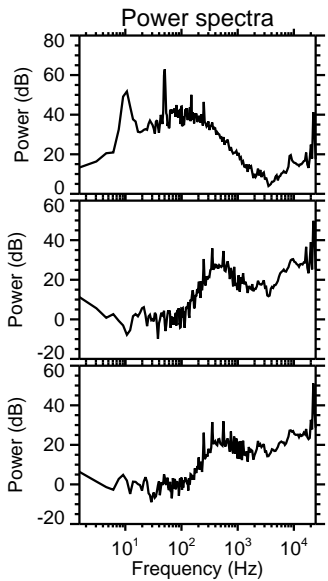
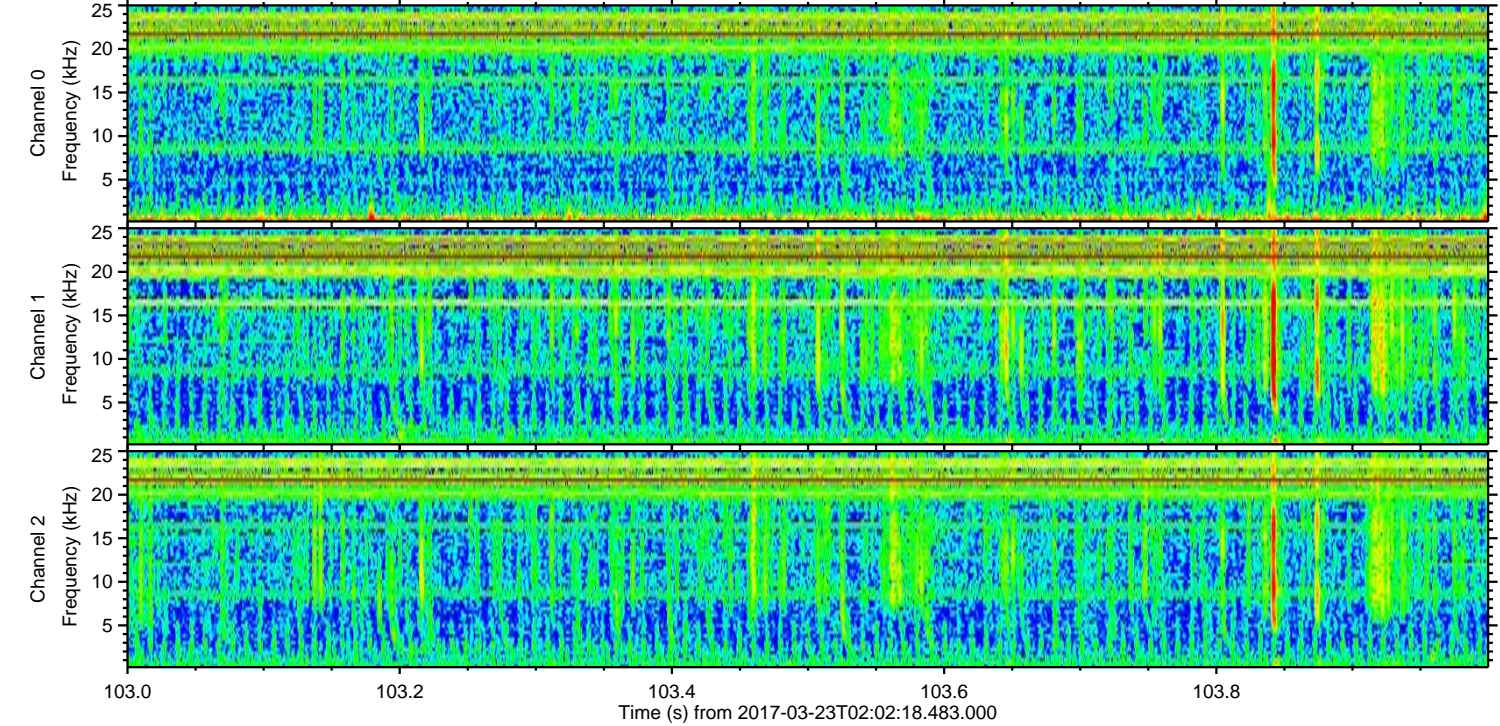
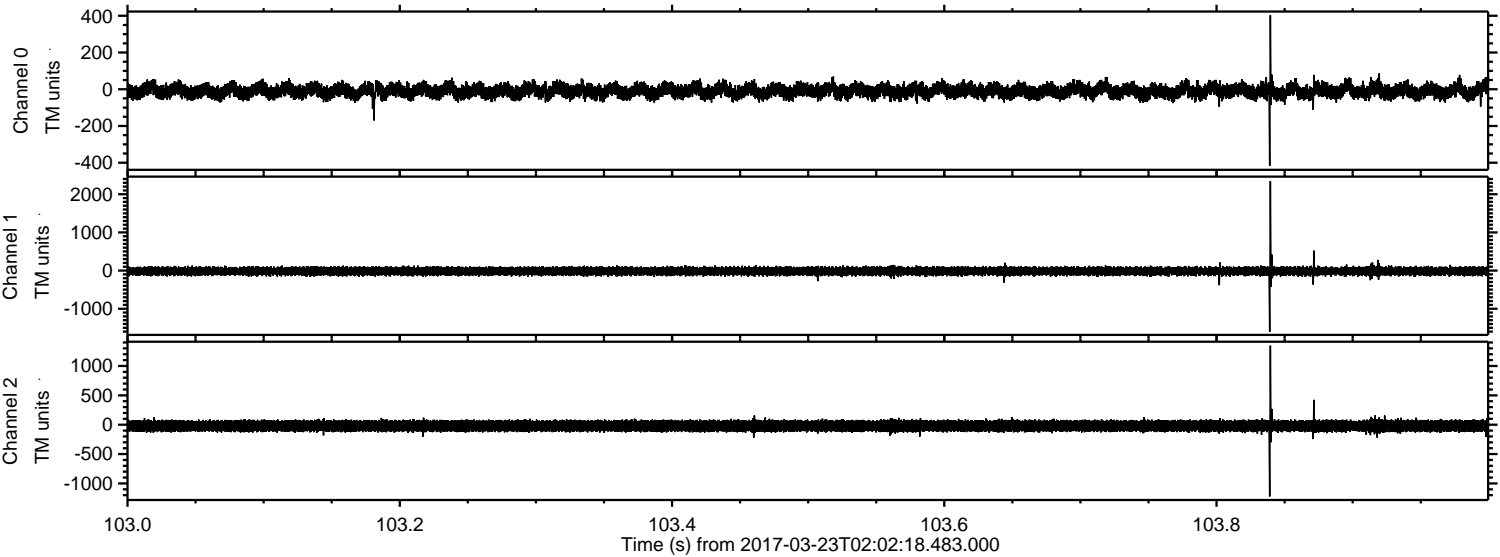



Processed Thu Mar 23 03:11:05 2017 by ELM ver.2012-10-06 from 001\_\_elm20170323\_020217\_\_dat00.bin

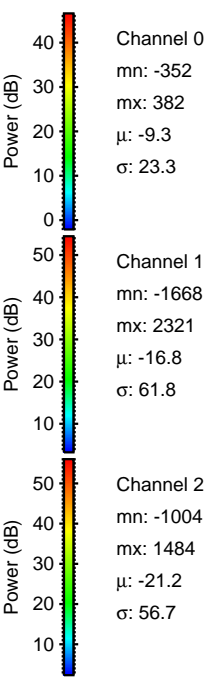
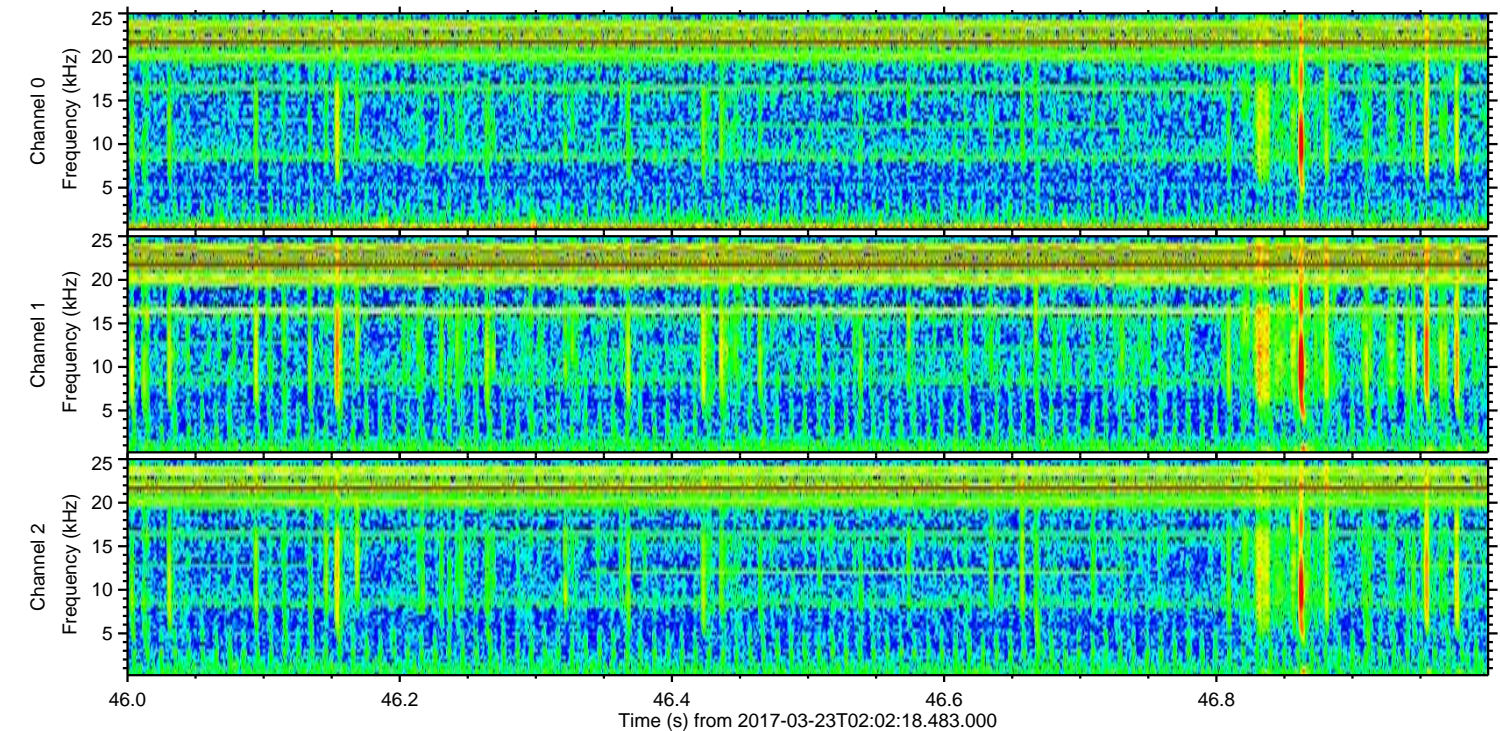
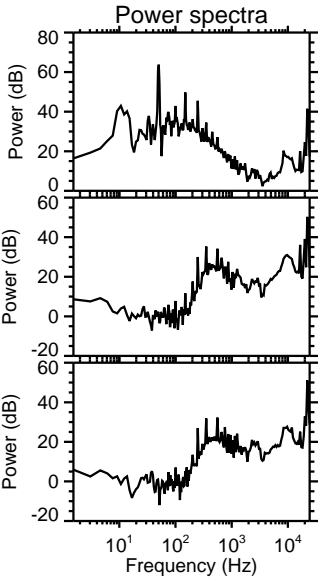
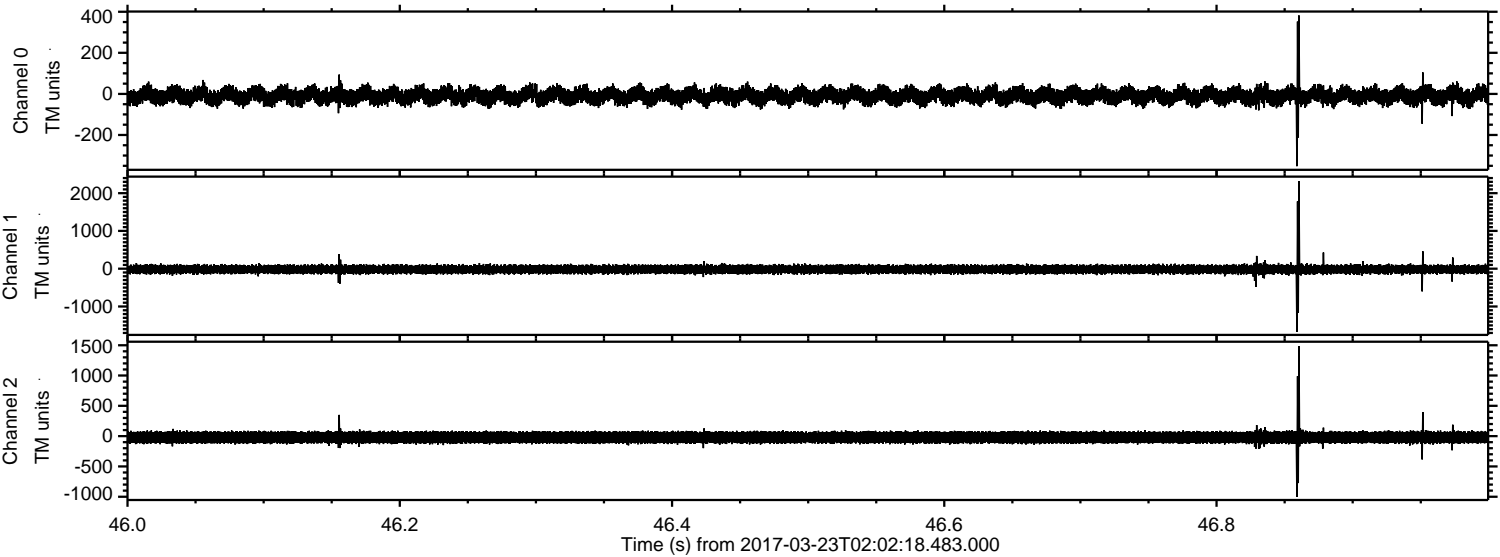

Channel 0  
mn: -352  
mx: 382  
 $\mu$ : -9.3  
 $\sigma$ : 23.3

Channel 1  
mn: -1668  
mx: 2321  
 $\mu$ : -16.8  
 $\sigma$ : 61.8

Channel 2  
mn: -1004  
mx: 1484  
 $\mu$ : -21.2  
 $\sigma$ : 56.7



ELMAVAN 3D WAVEFORMS (Measured data sampled at 50 kHz) 51000 packets of 144 samples from 2017-03-23T02:02:18.483.000. Part 128/147

Processed Thu Mar 23 03:11:07 2017 by ELM ver.2012-10-06 from 001\_\_elm20170323\_020217\_\_dat00.bin

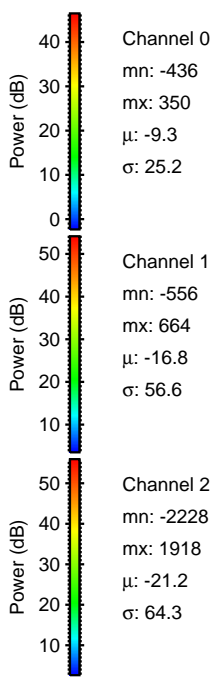
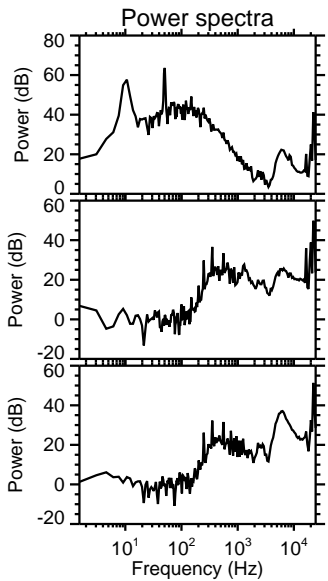
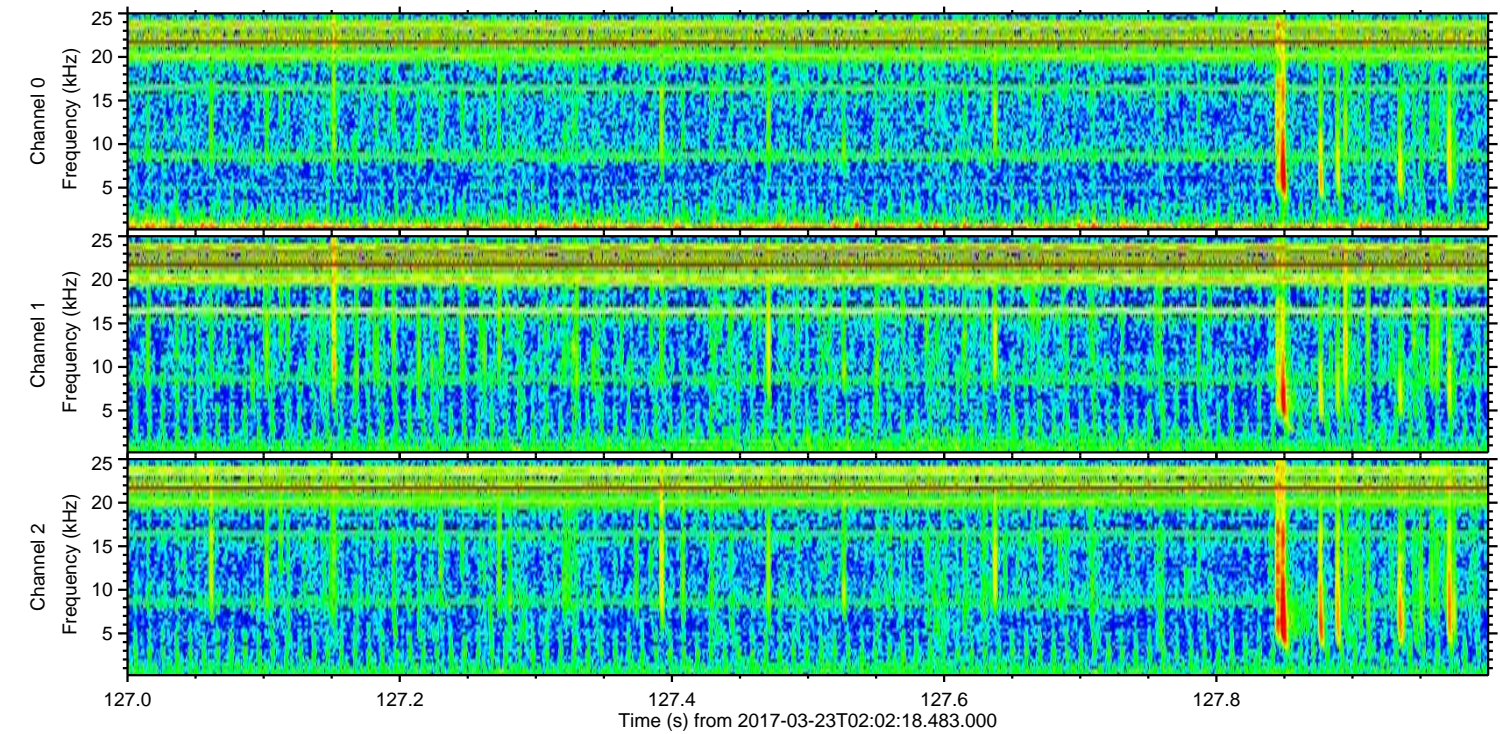
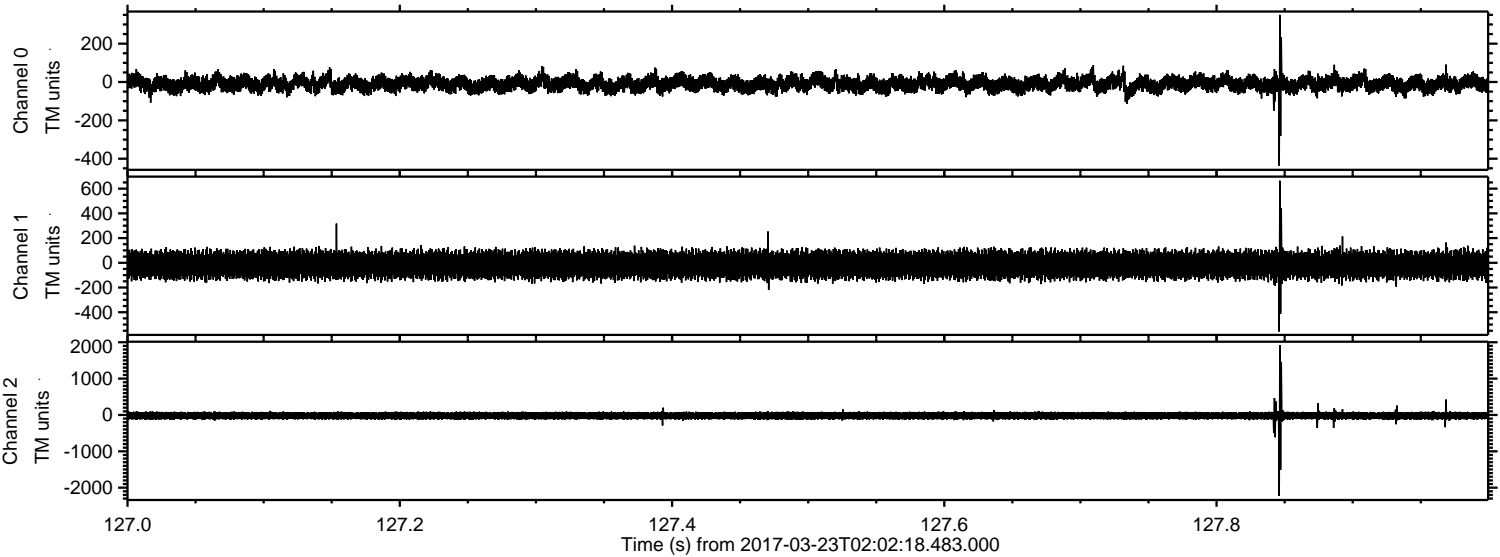



ELMAVAN 3D WAVEFORMS (Measured data sampled at 50 kHz) 51000 packets of 144 samples from 2017-03-23T02:02:18.483.000. Part 106/147

Processed Thu Mar 23 03:11:08 2017 by ELM ver.2012-10-06 from 001\_\_elm20170323\_020217\_\_dat00.bin

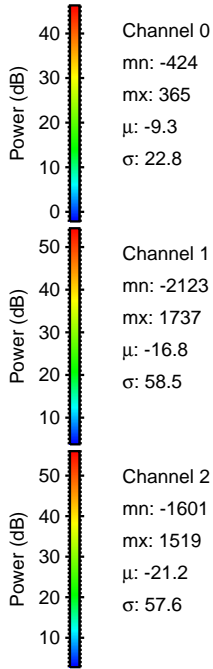
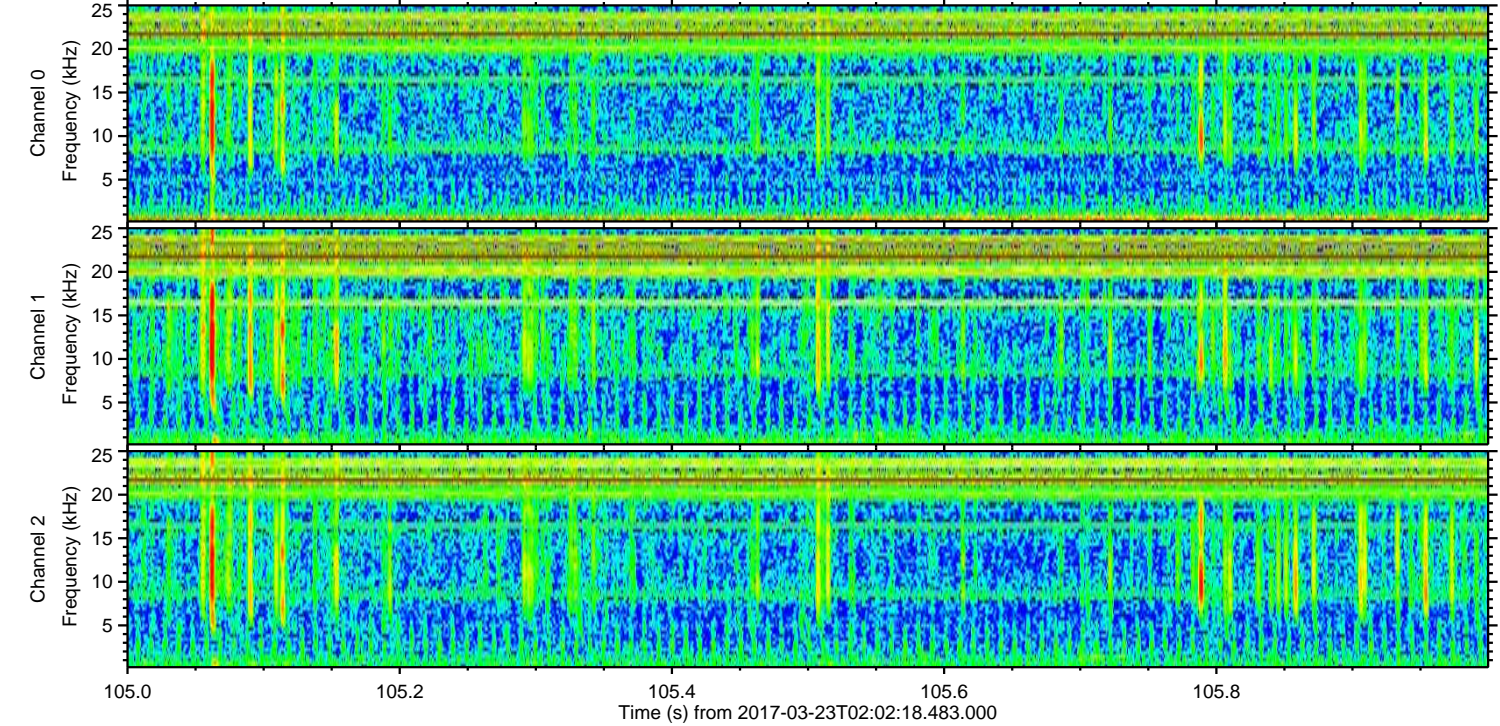
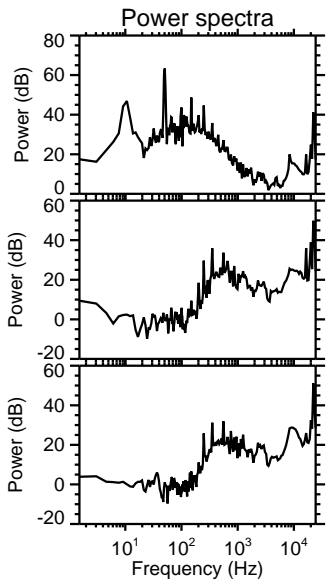
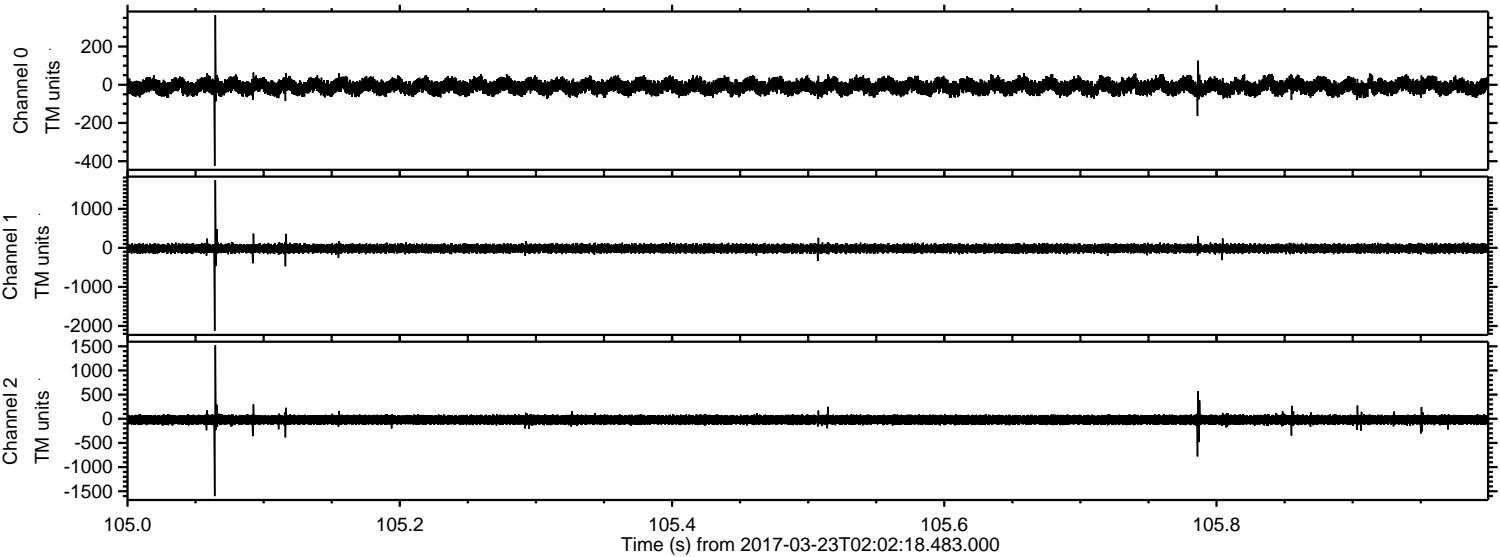

Channel 0  
mn: -424  
mx: 365  
 $\mu$ : -9.3  
 $\sigma$ : 22.8

Channel 1  
mn: -2123  
mx: 1737  
 $\mu$ : -16.8  
 $\sigma$ : 58.5

Channel 2  
mn: -1601  
mx: 1519  
 $\mu$ : -21.2  
 $\sigma$ : 57.6



Processed Thu Mar 23 03:11:09 2017 by ELM ver.2012-10-06 from 001\_\_elm20170323\_020217\_\_dat00.bin

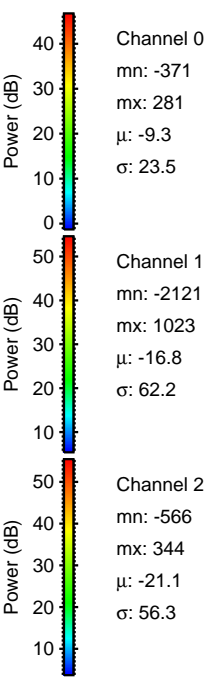
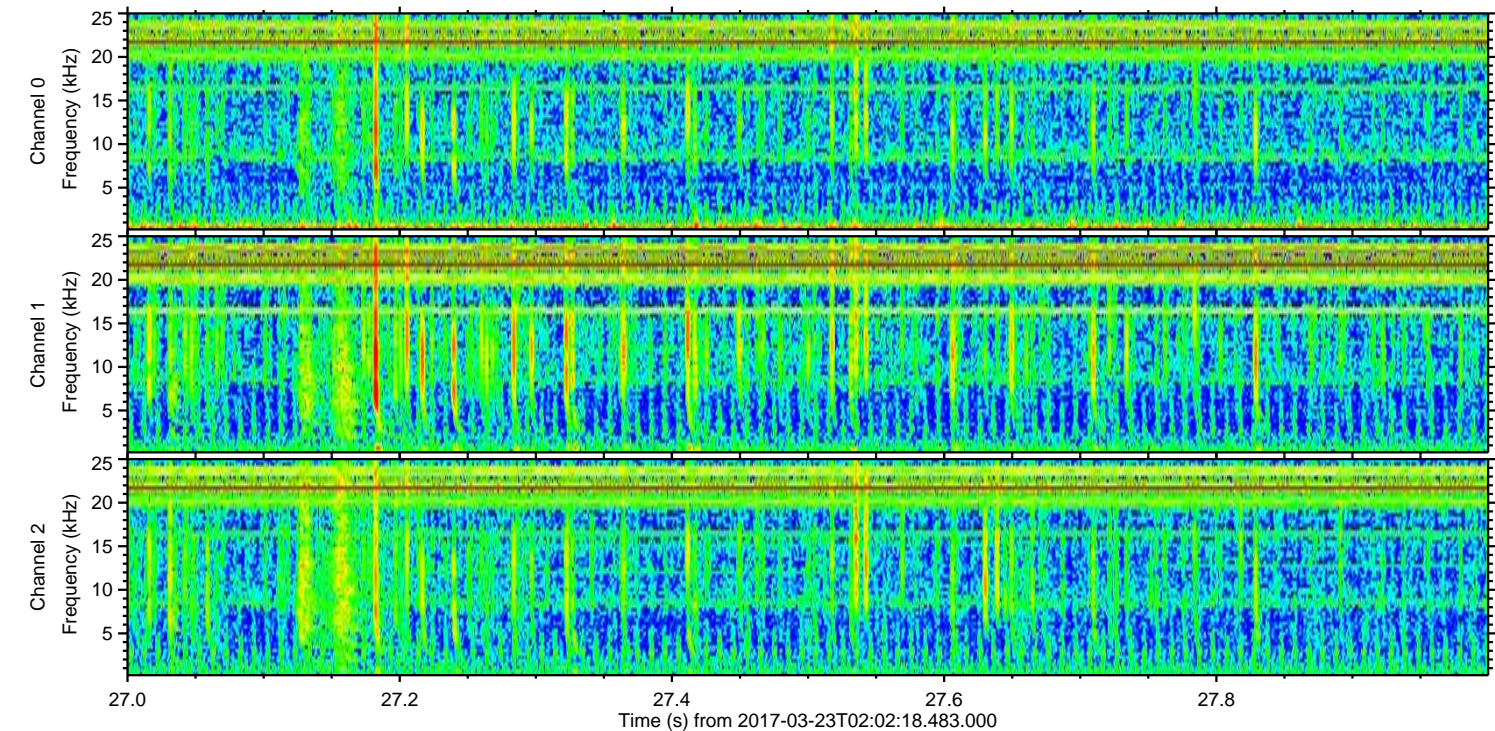
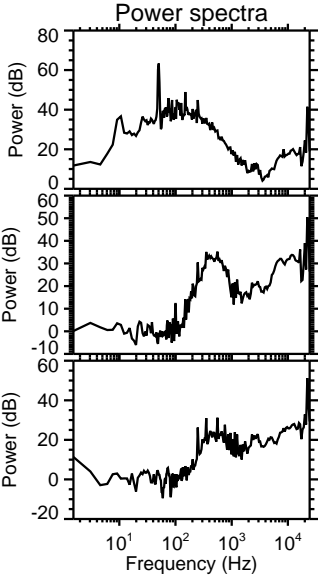
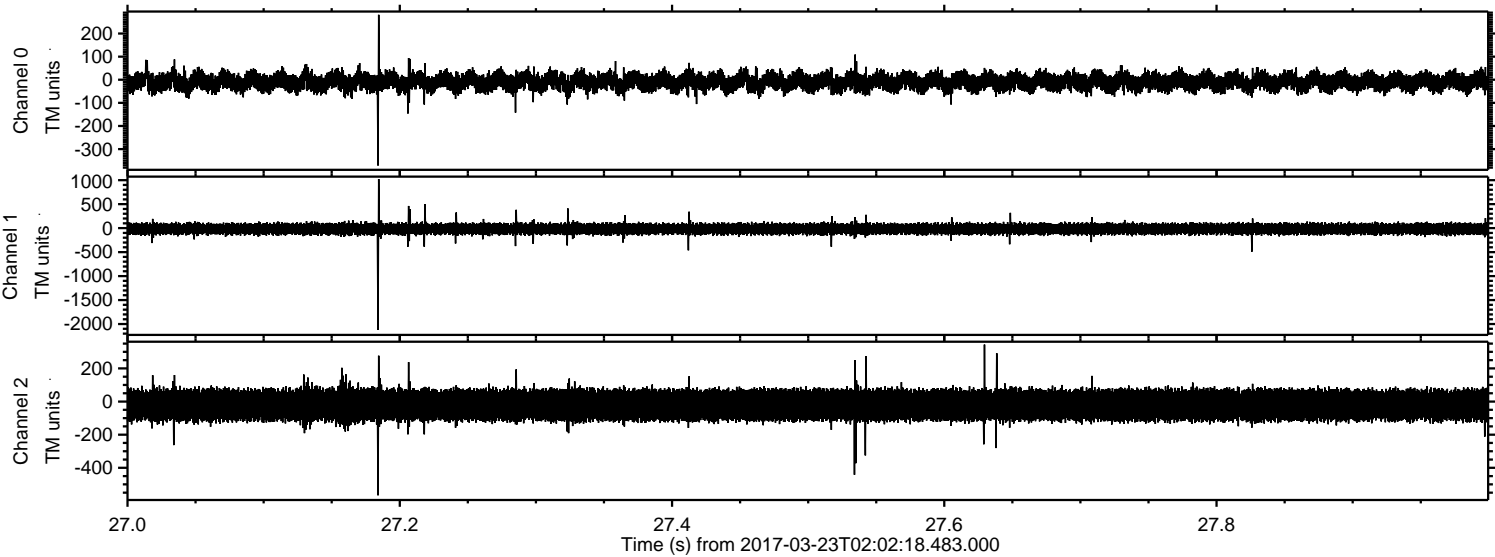

Channel 0  
mn: -371  
mx: 281  
 $\mu$ : -9.3  
 $\sigma$ : 23.5

Channel 1  
mn: -2121  
mx: 1023  
 $\mu$ : -16.8  
 $\sigma$ : 62.2

Channel 2  
mn: -566  
mx: 344  
 $\mu$ : -21.1  
 $\sigma$ : 56.3



ELMAVAN 3D WAVEFORMS (Measured data sampled at 50 kHz) 51000 packets of 144 samples from 2017-03-23T02:02:18.483.000. Part 107/147

