

# ELMAVAN 3D WAVEFORMS (Measured data sampled at 50 kHz) 51000 packets of 144 samples from 2017-03-21T23:16:07.519.999.

Processed Wed Mar 22 00:23:35 2017 by ELM ver.2012-10-06 from 001\_\_elm20170321\_231606\_\_dat00.bin

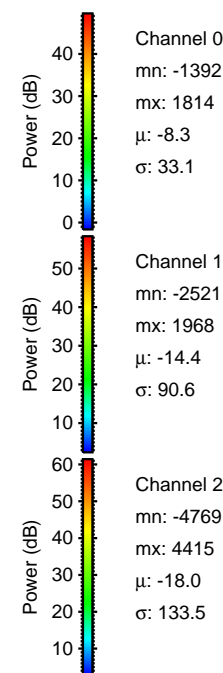

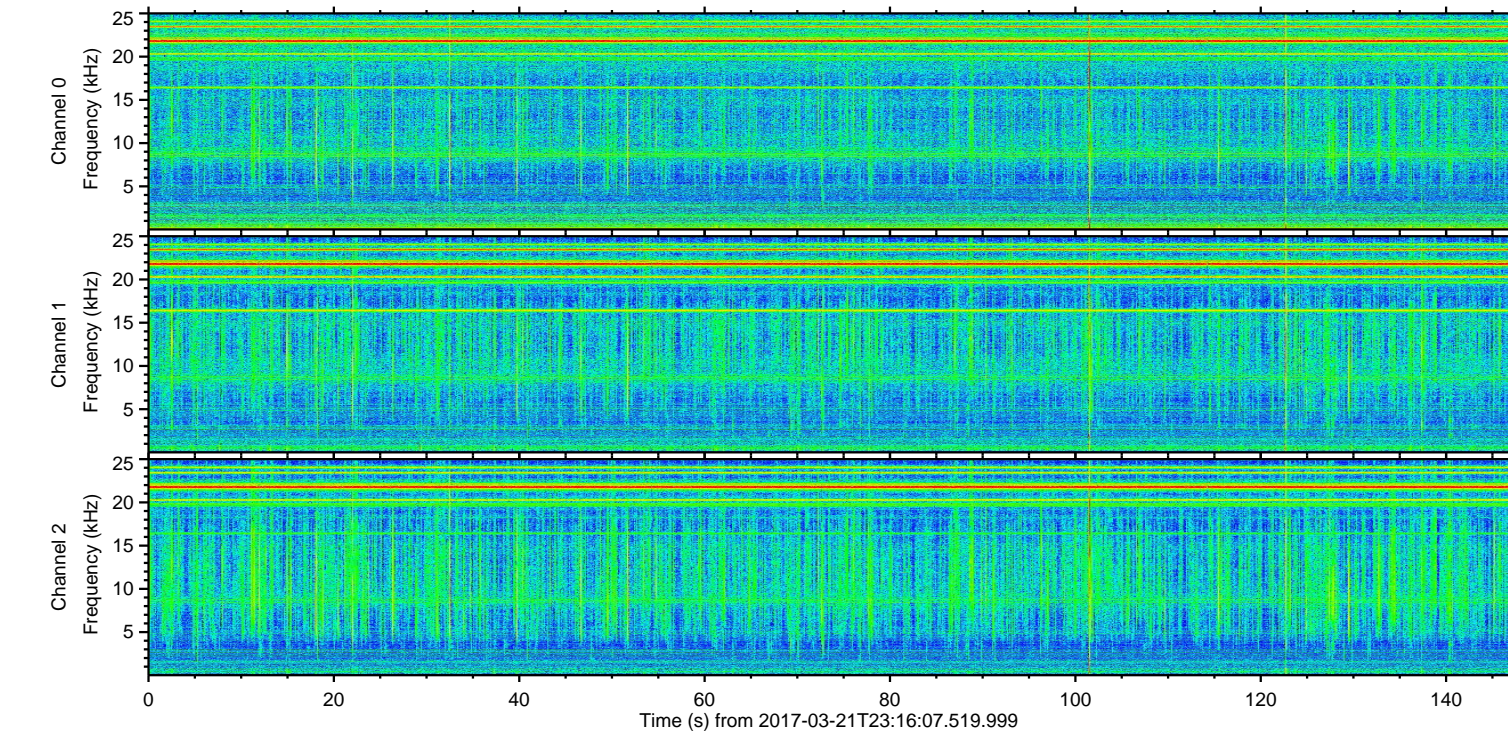
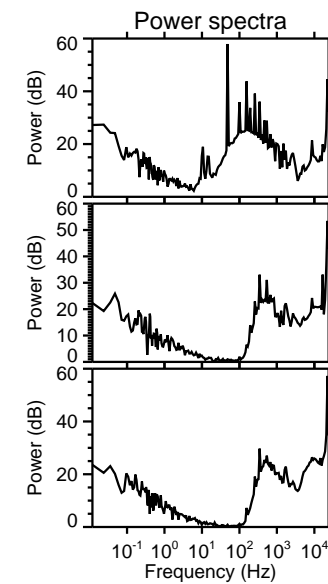
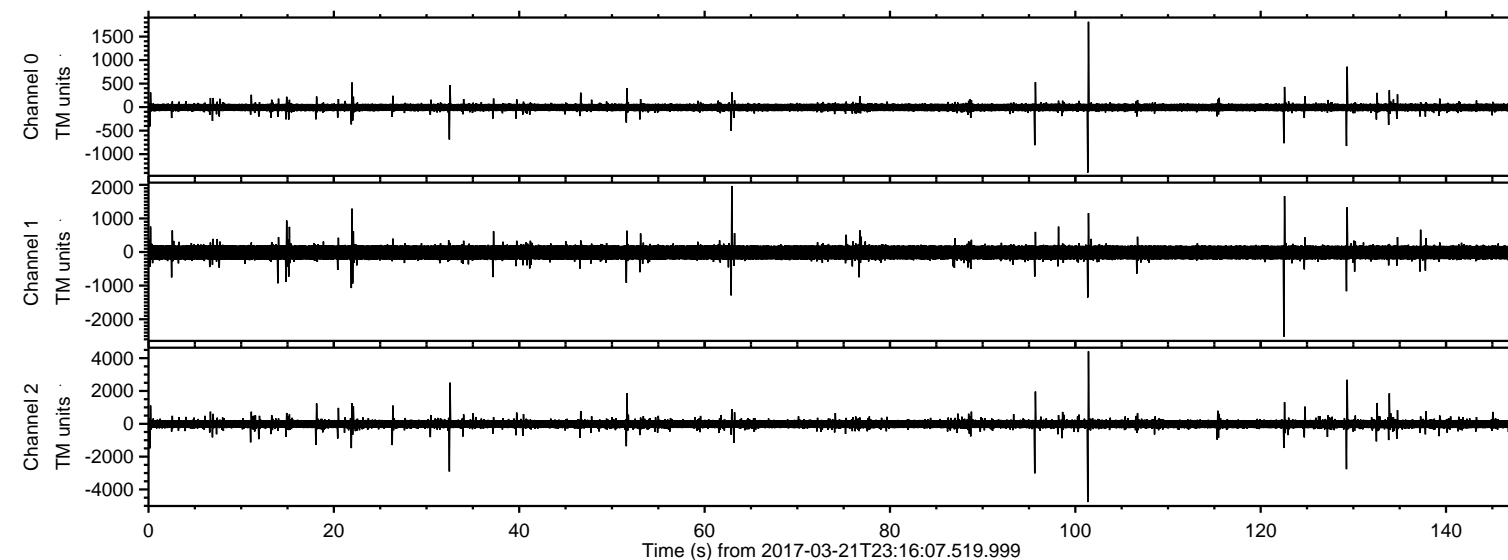

ELMAVAN 3D WAVEFORMS (Measured data sampled at 50 kHz) 51000 packets of 144 samples from 2017-03-21T23:16:07.519.999. Part 102/147

Processed Wed Mar 22 00:23:46 2017 by ELM ver.2012-10-06 from 001\_\_elm20170321\_231606\_\_dat00.bin

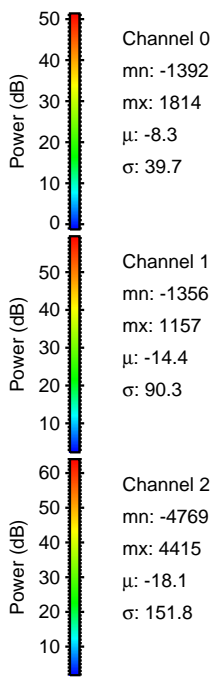
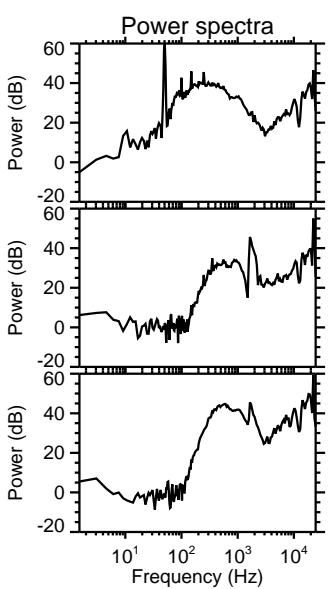
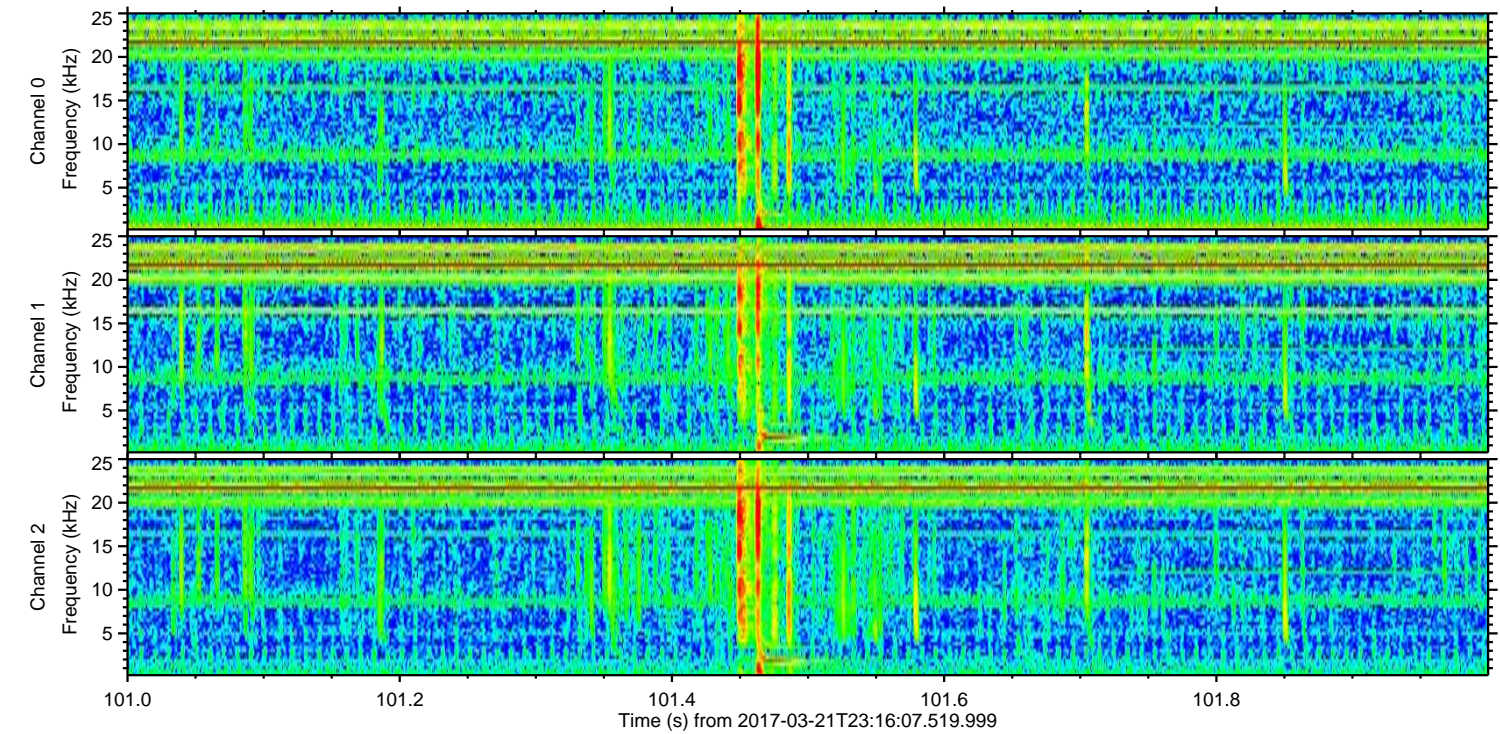
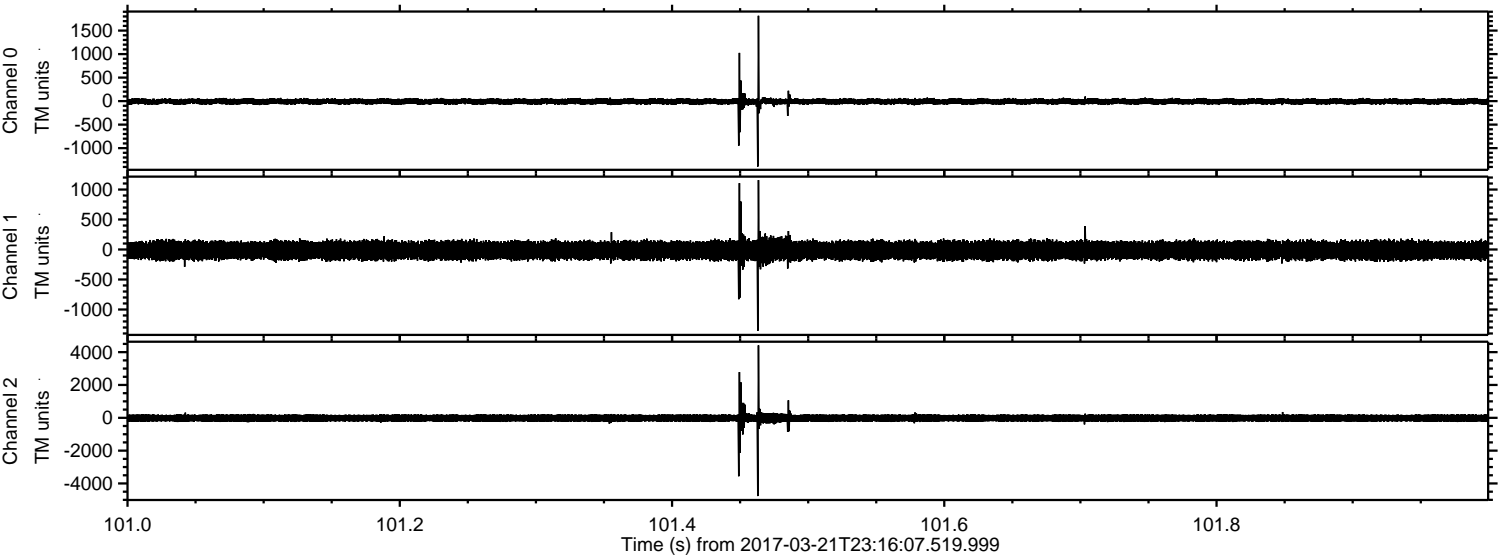



Processed Wed Mar 22 00:23:47 2017 by ELM ver.2012-10-06 from 001\_\_elm20170321\_231606\_\_dat00.bin

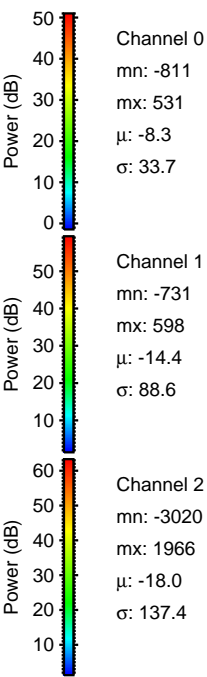
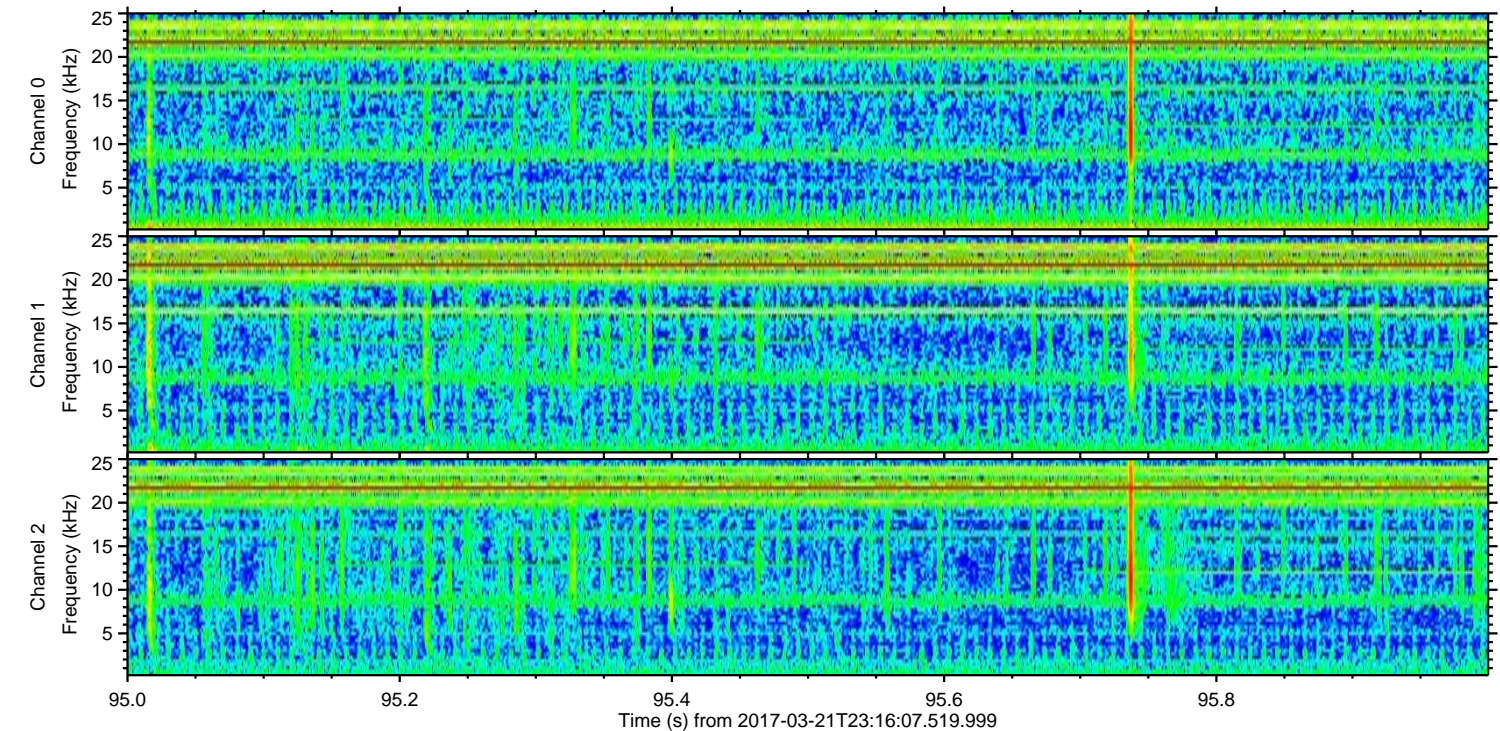
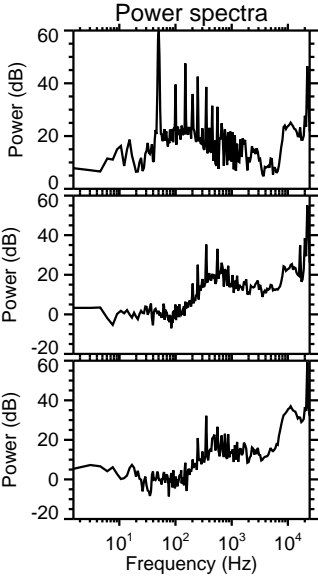
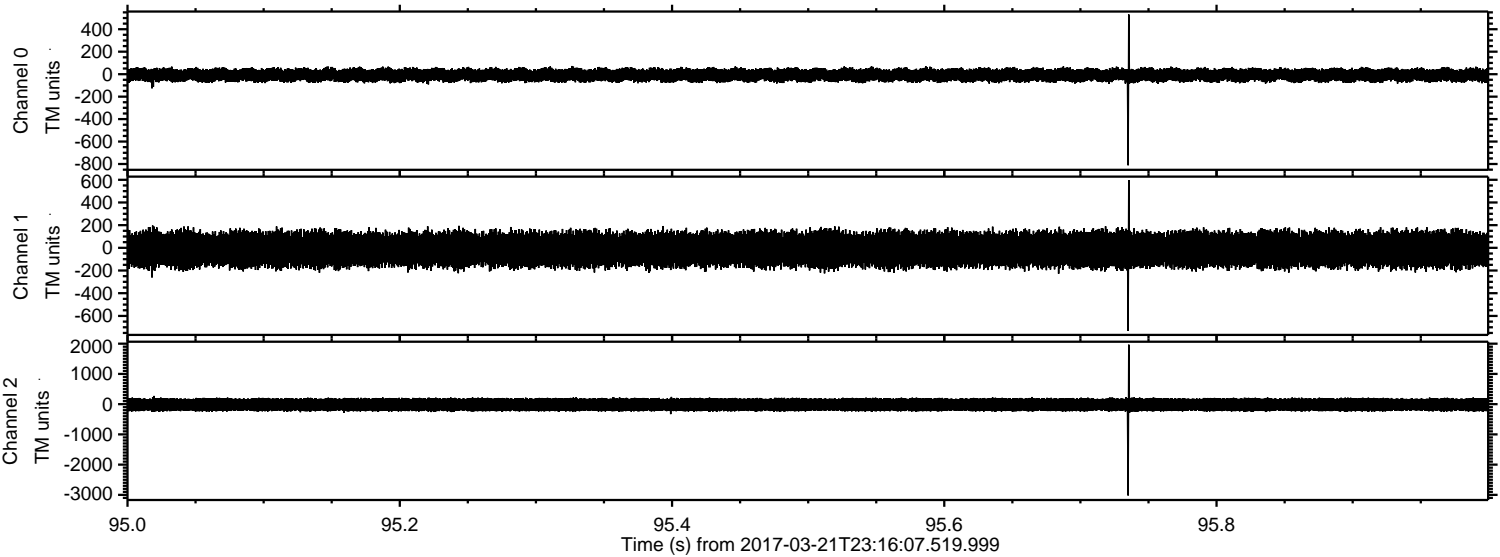



Processed Wed Mar 22 00:23:48 2017 by ELM ver.2012-10-06 from 001\_\_elm20170321\_231606\_\_dat00.bin

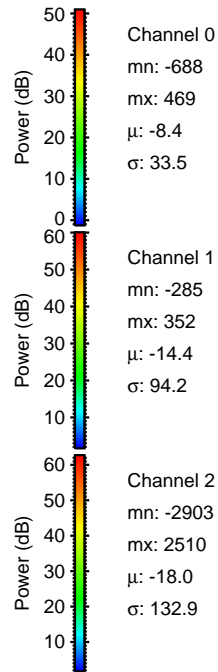
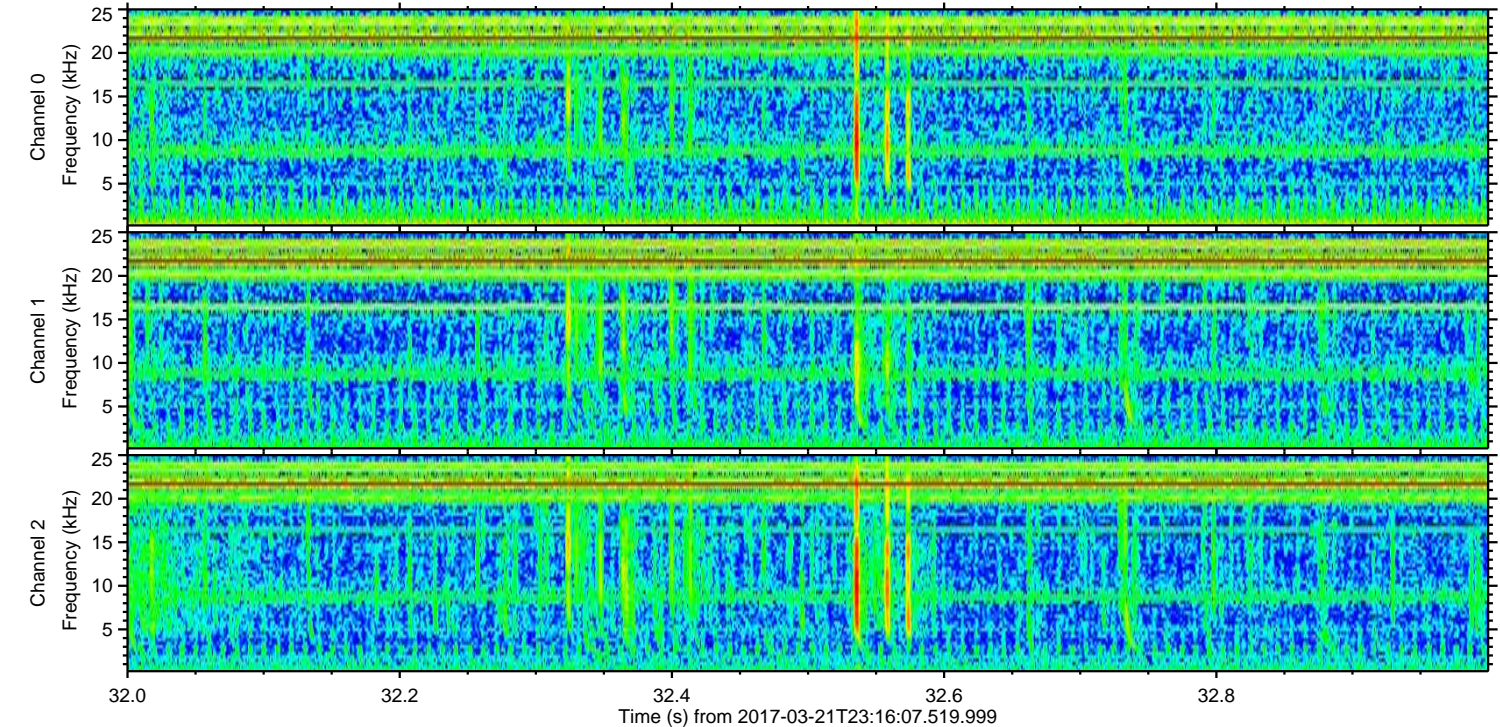
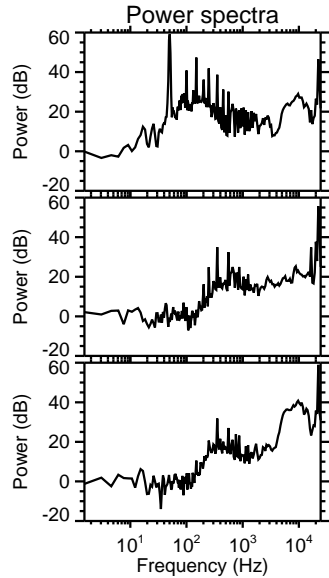
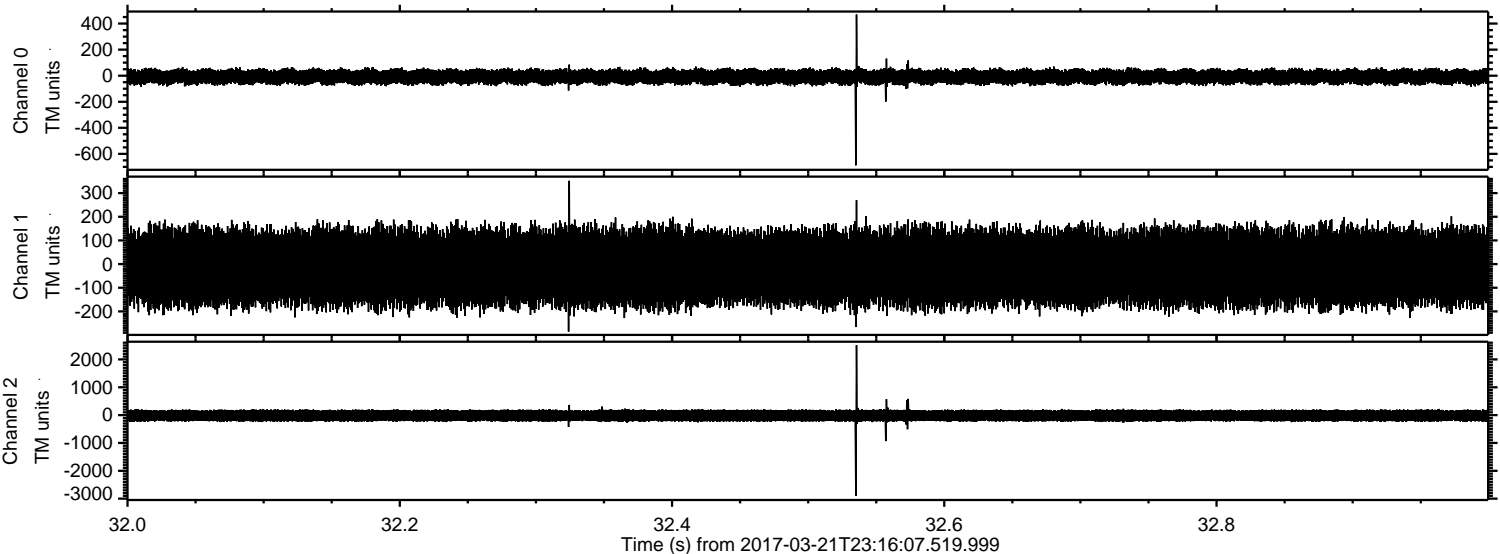



ELMAVAN 3D WAVEFORMS (Measured data sampled at 50 kHz) 51000 packets of 144 samples from 2017-03-21T23:16:07.519.999. Part 130/147

Processed Wed Mar 22 00:23:49 2017 by ELM ver.2012-10-06 from 001\_\_elm20170321\_231606\_\_dat00.bin

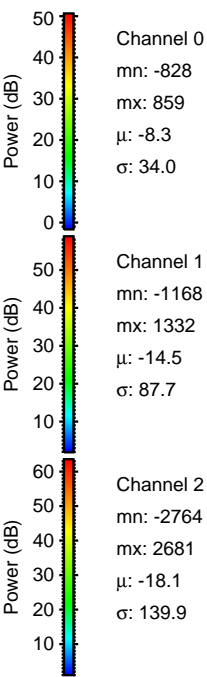
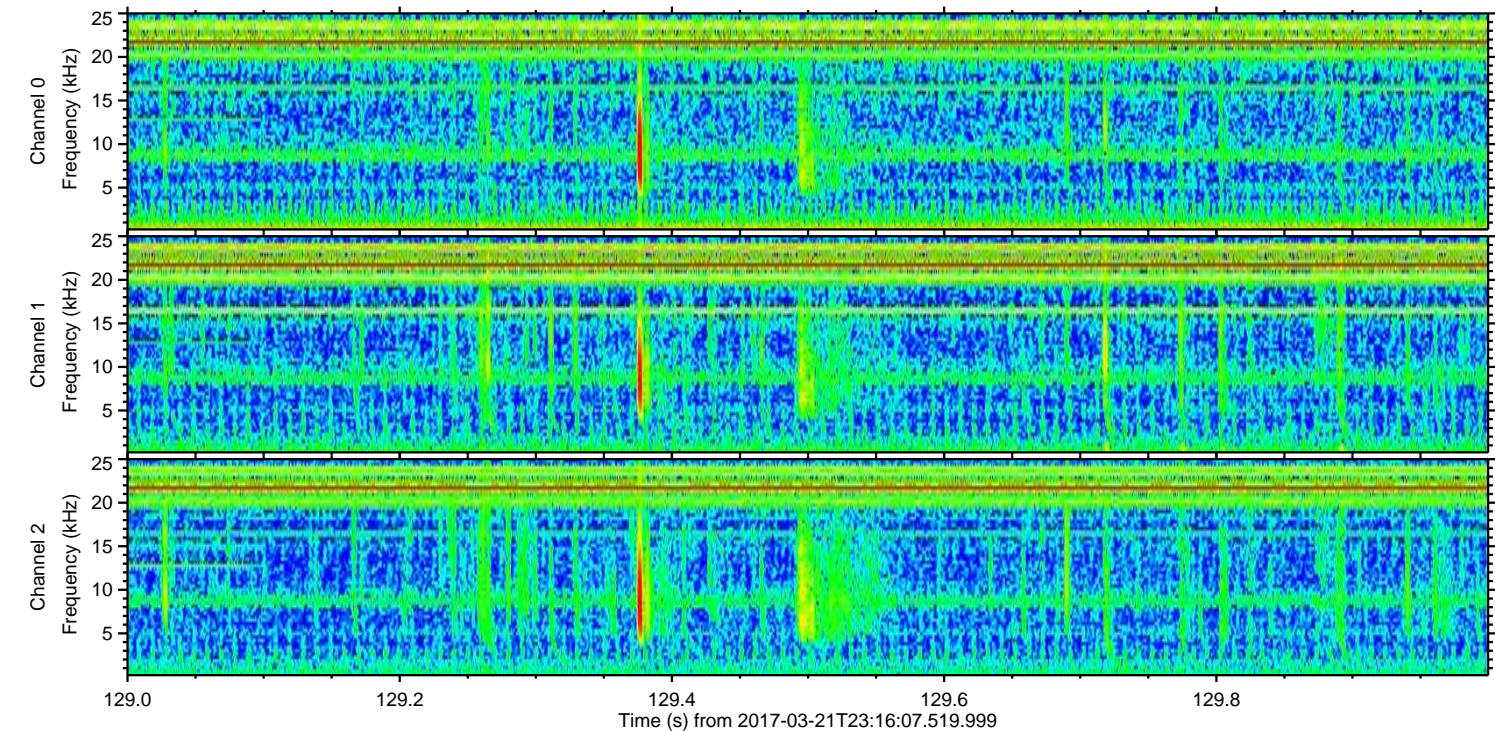
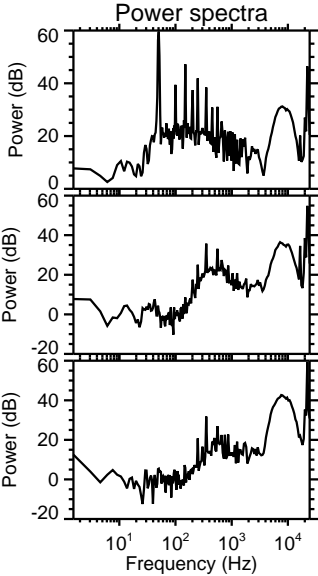
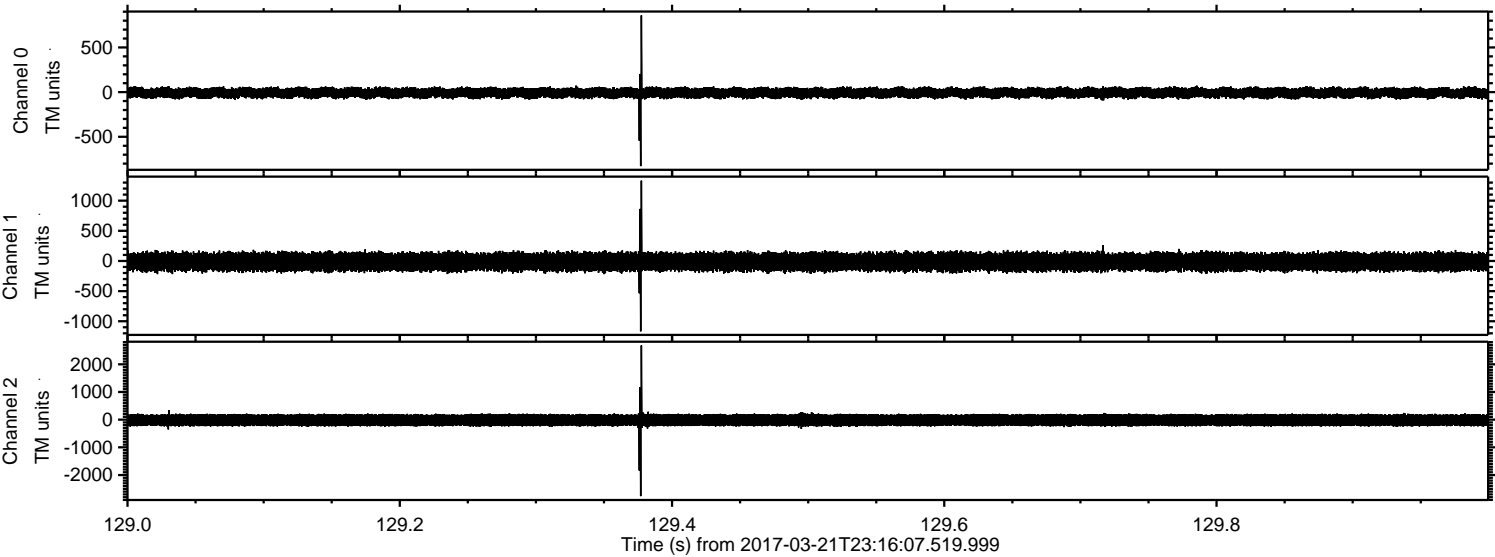



ELMAVAN 3D WAVEFORMS (Measured data sampled at 50 kHz) 51000 packets of 144 samples from 2017-03-21T23:16:07.519.999. Part 123/147

Processed Wed Mar 22 00:23:50 2017 by ELM ver.2012-10-06 from 001\_\_elm20170321\_231606\_\_dat00.bin

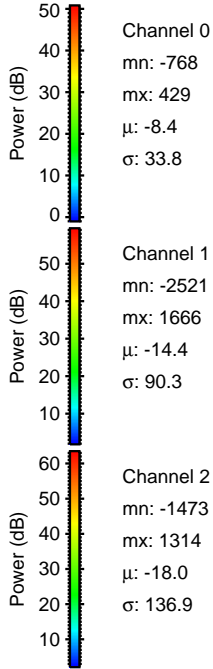
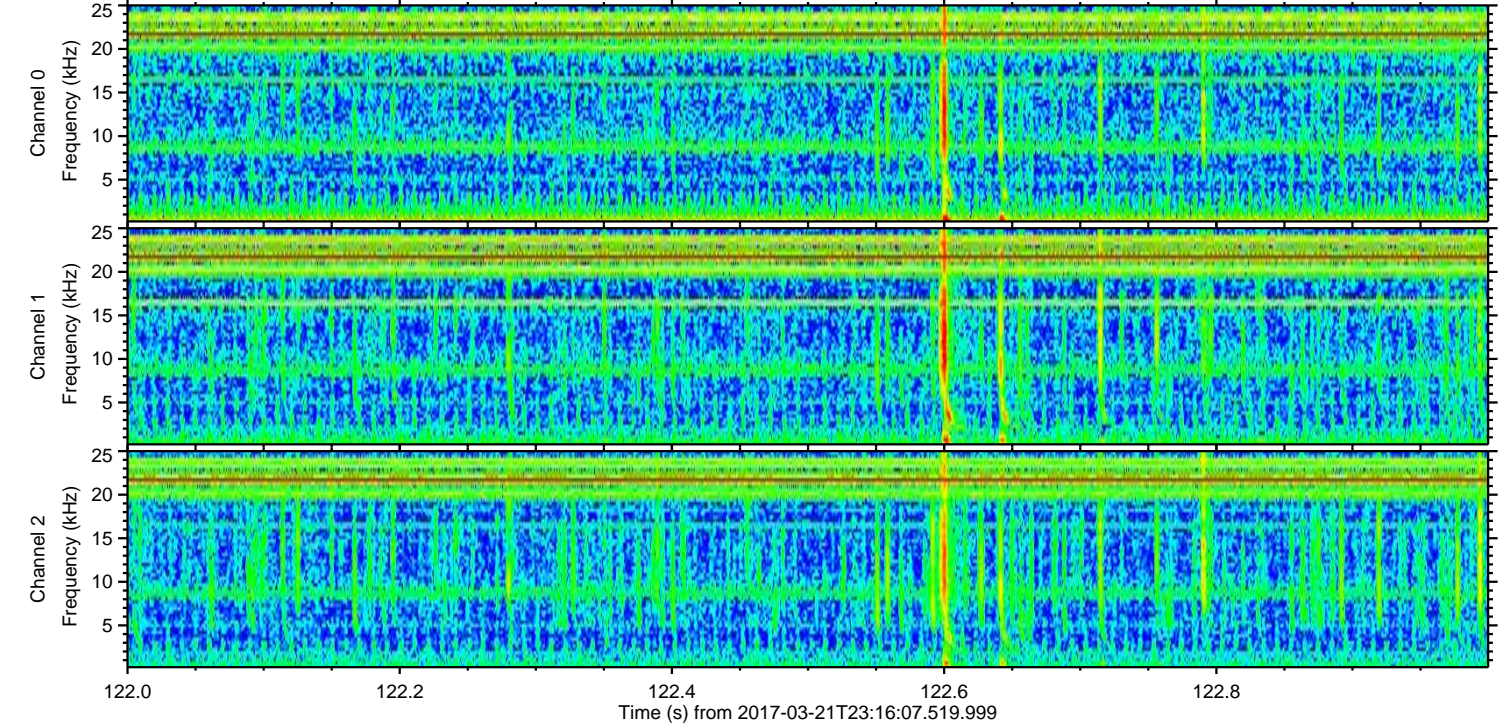
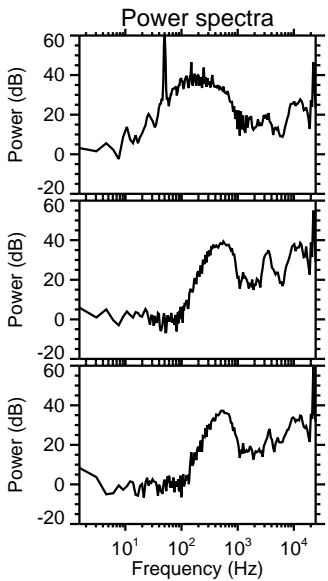
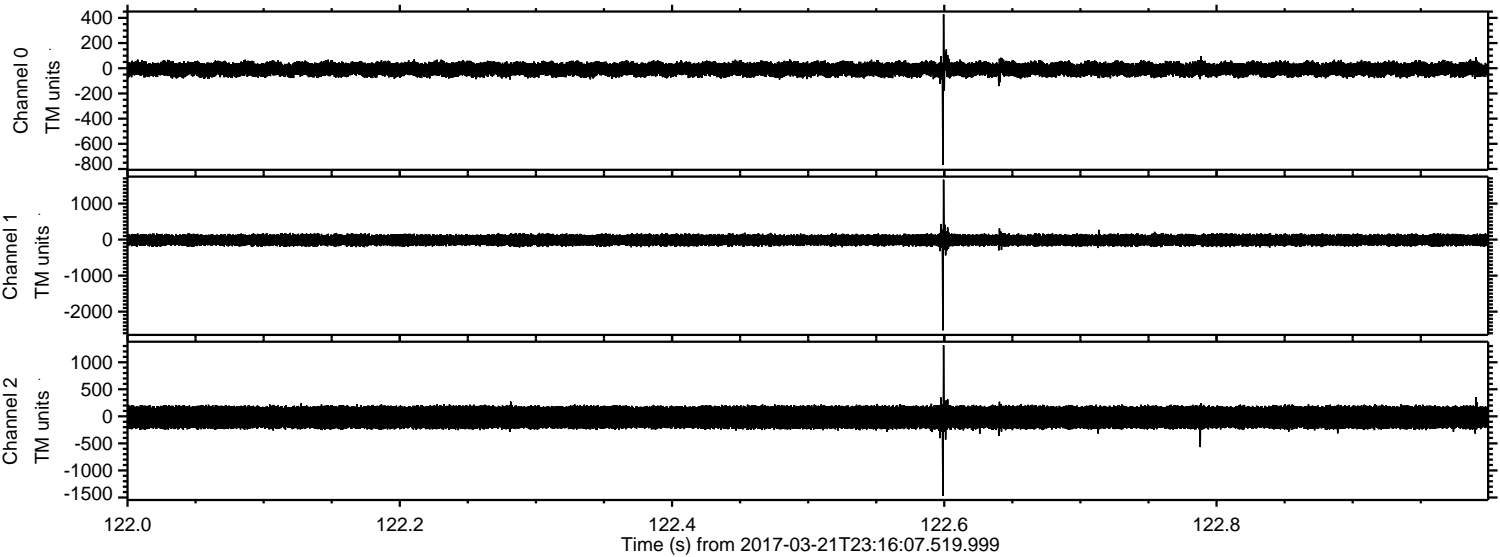



Processed Wed Mar 22 00:23:51 2017 by ELM ver.2012-10-06 from 001\_\_elm20170321\_231606\_\_dat00.bin

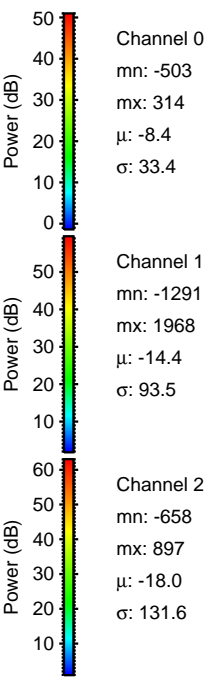
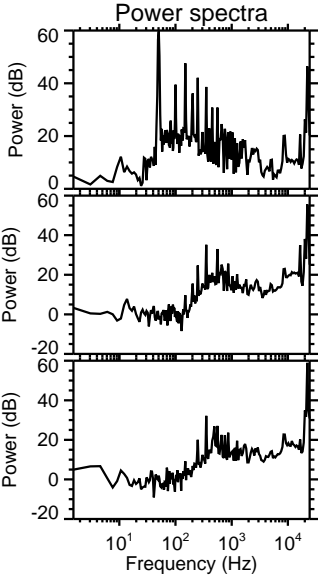
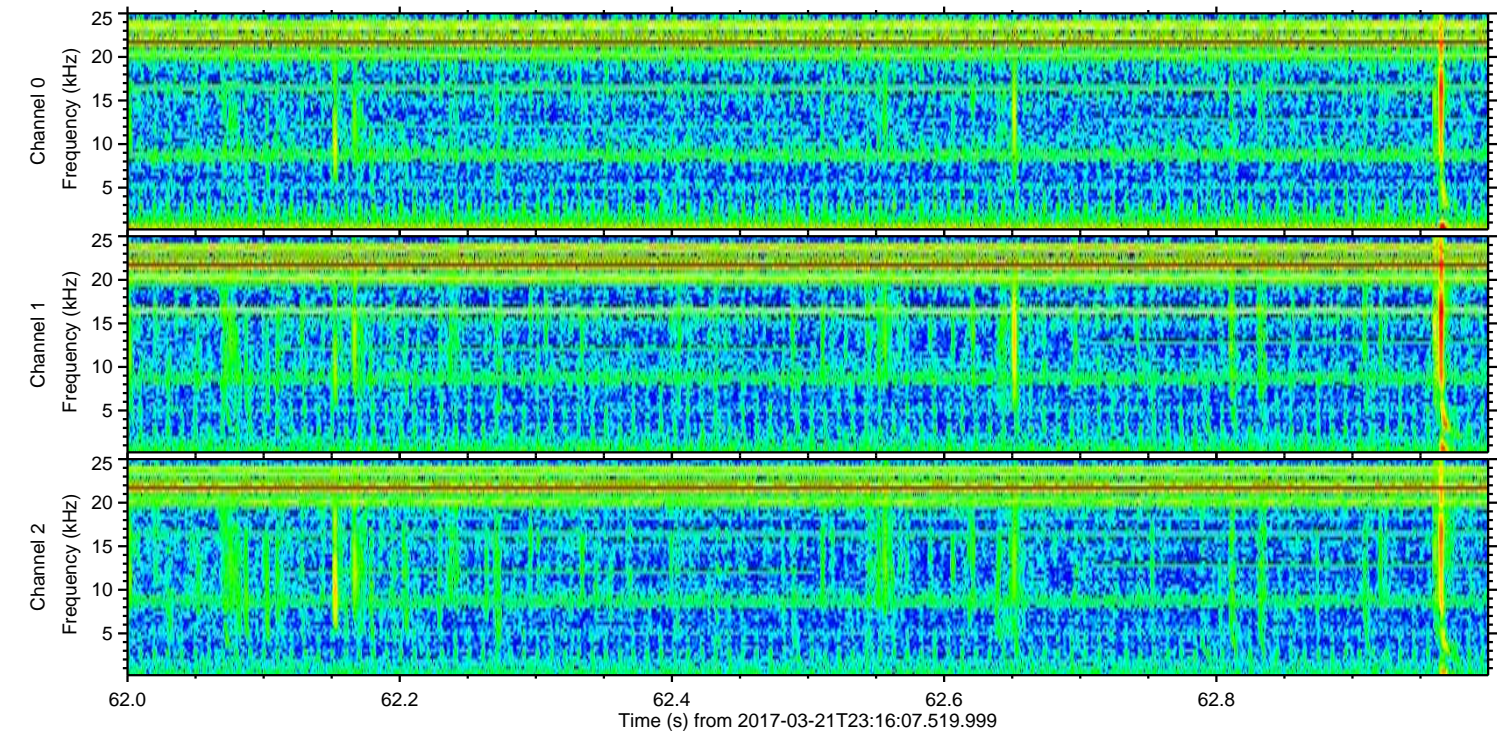
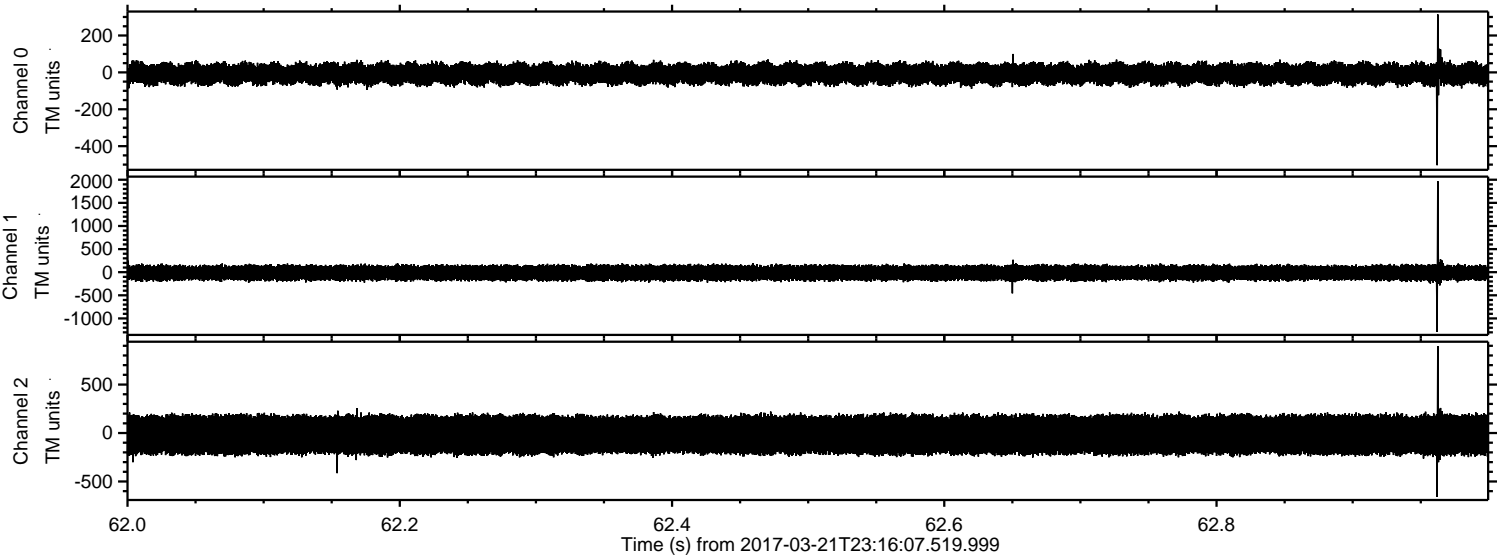



ELMAVAN 3D WAVEFORMS (Measured data sampled at 50 kHz) 51000 packets of 144 samples from 2017-03-21T23:16:07.519.999. Part 134/147

Processed Wed Mar 22 00:23:52 2017 by ELM ver.2012-10-06 from 001\_\_elm20170321\_231606\_\_dat00.bin

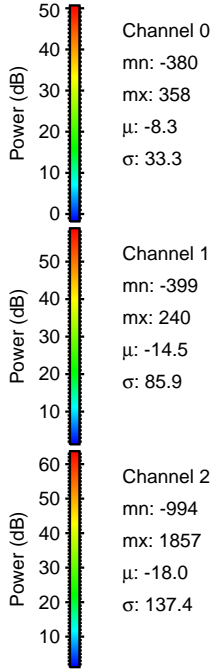
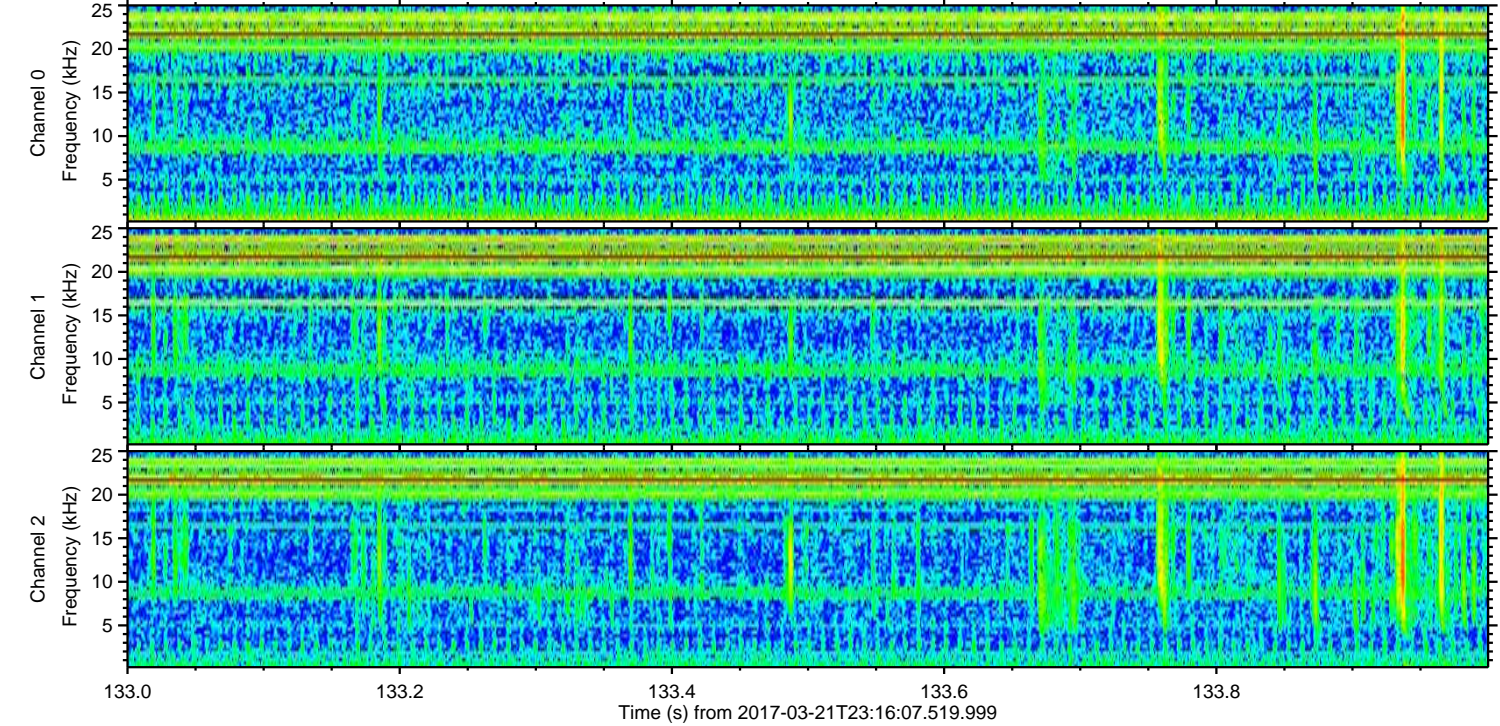
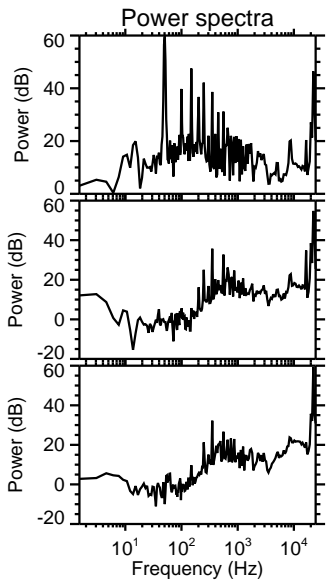
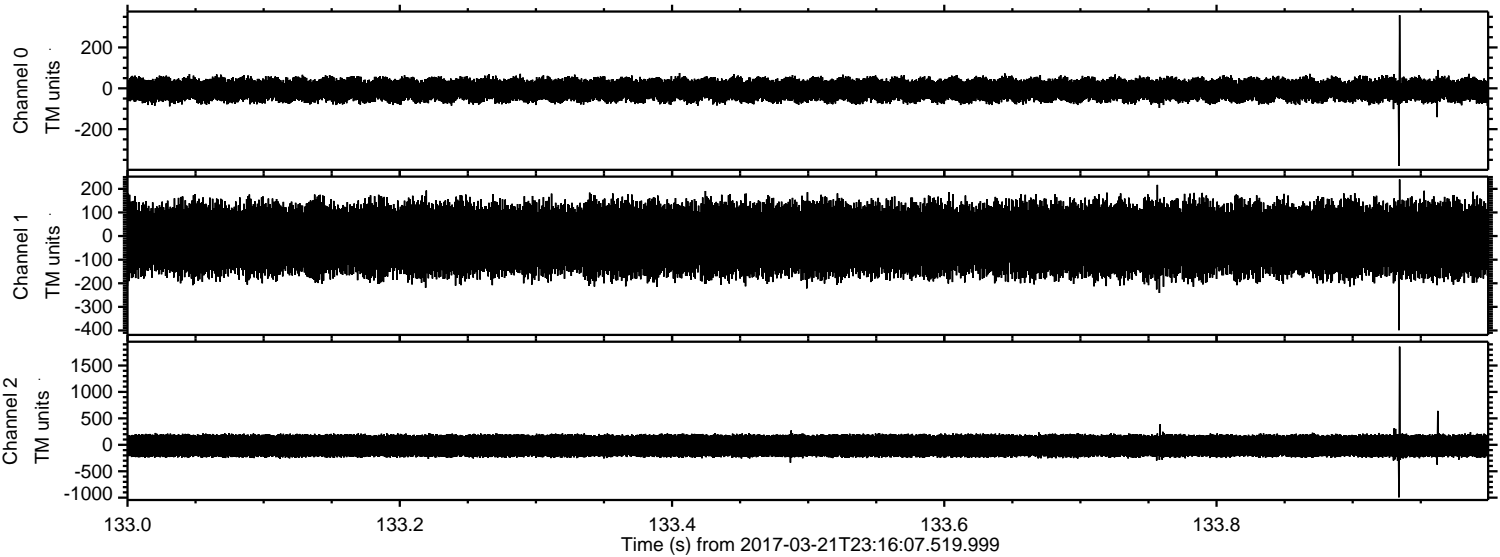



Processed Wed Mar 22 00:23:52 2017 by ELM ver.2012-10-06 from 001\_\_elm20170321\_231606\_\_dat00.bin

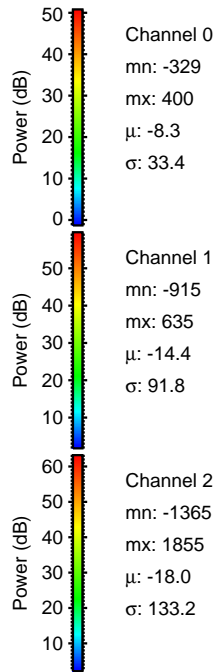
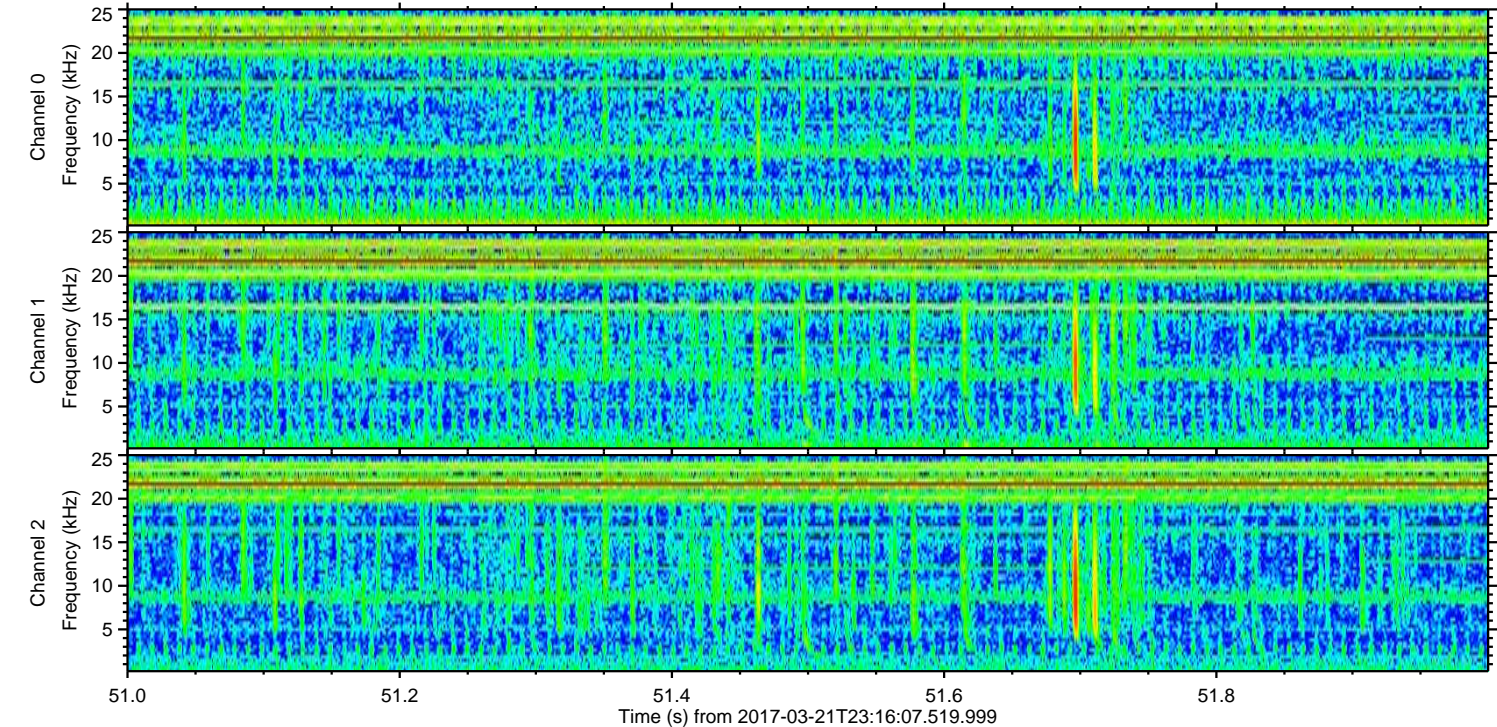
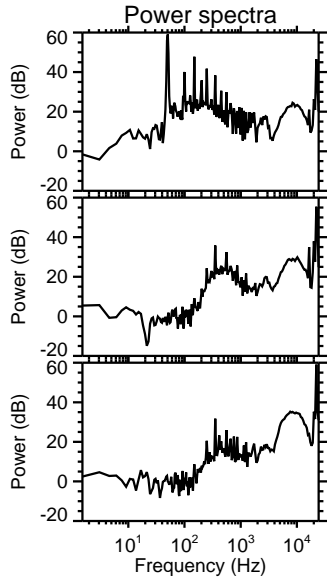
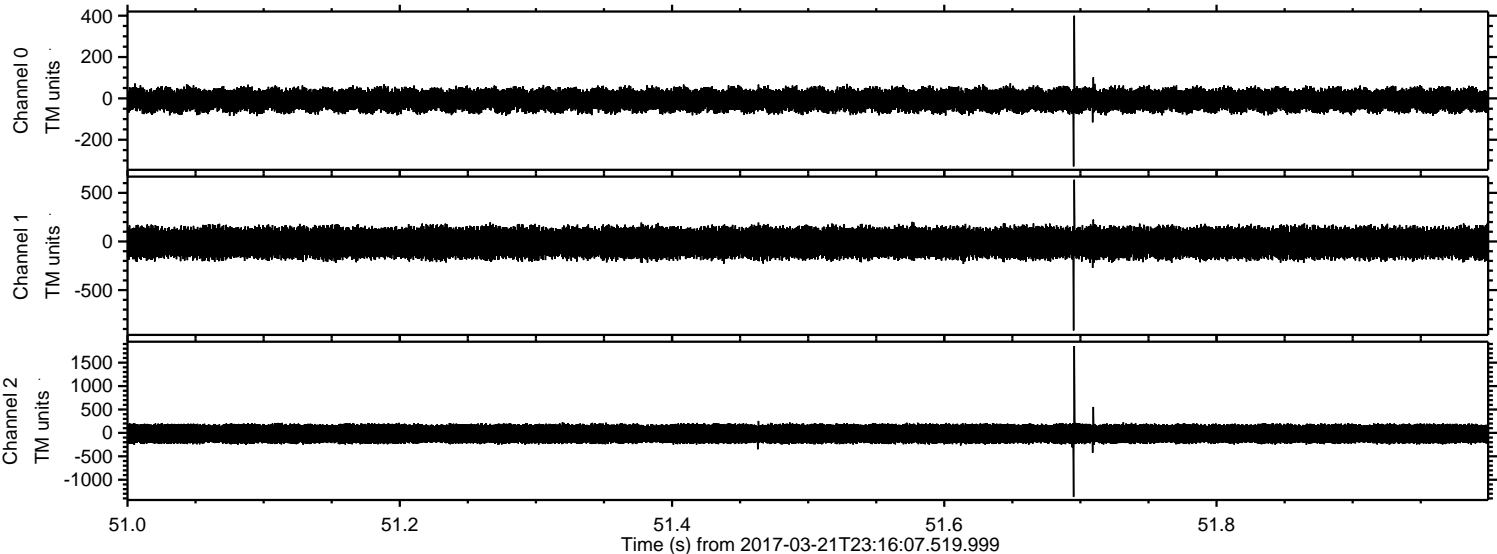



Processed Wed Mar 22 00:23:53 2017 by ELM ver.2012-10-06 from 001\_\_elm20170321\_231606\_\_dat00.bin

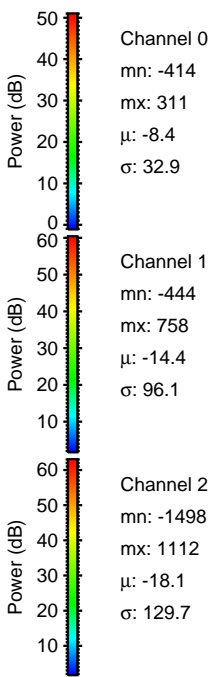
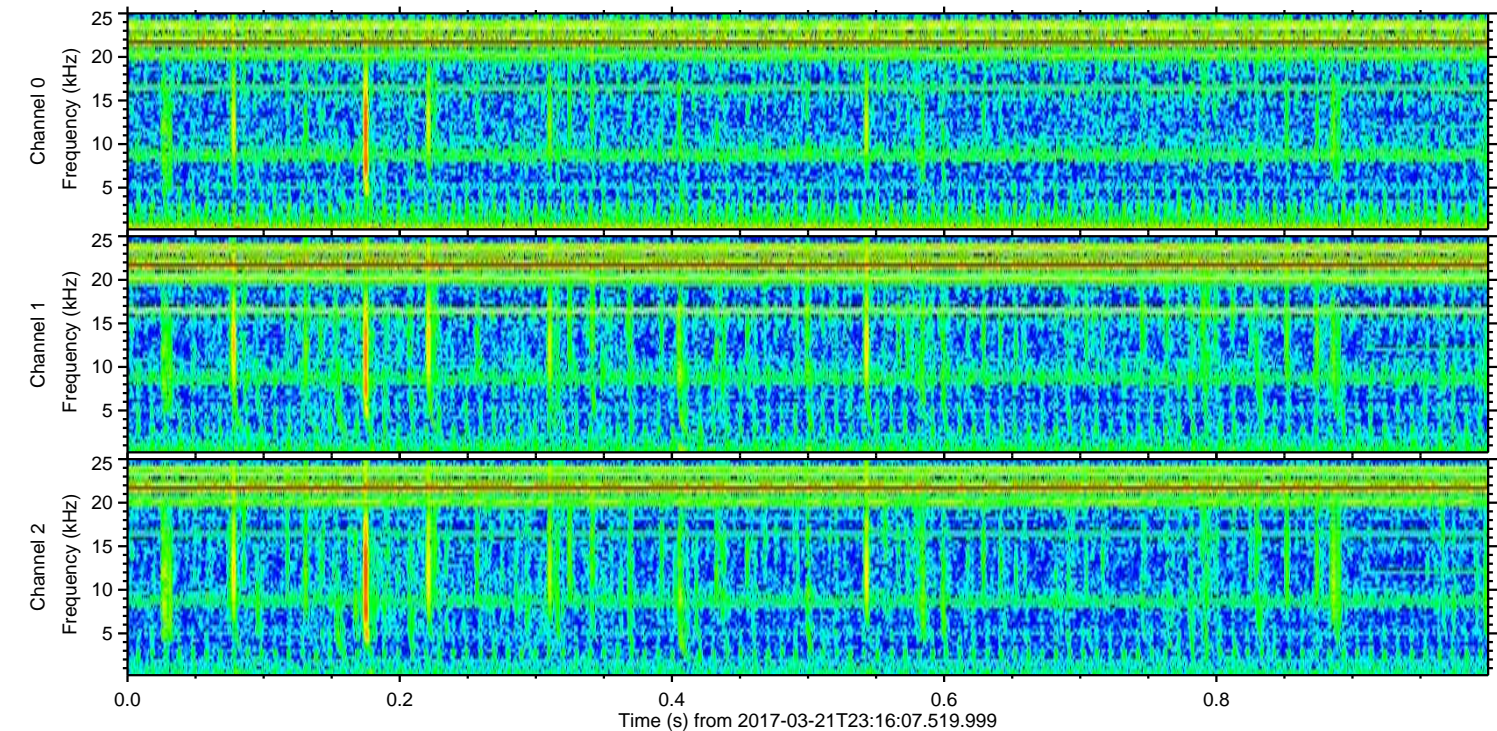
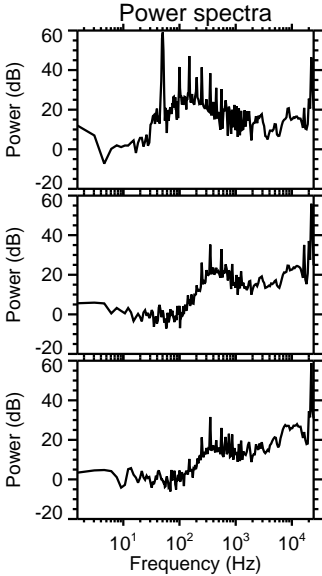
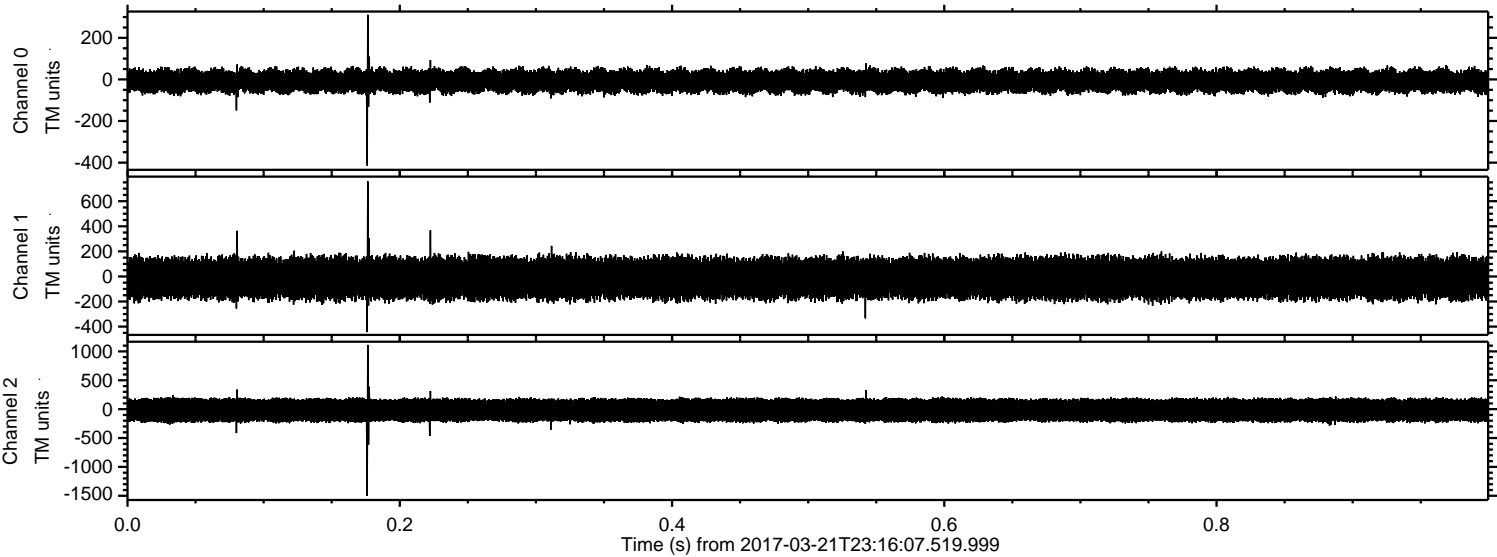

Channel 0  
mn: -414  
mx: 311  
 $\mu$ : -8.4  
 $\sigma$ : 32.9

Channel 1  
mn: -444  
mx: 758  
 $\mu$ : -14.4  
 $\sigma$ : 96.1

Channel 2  
mn: -1498  
mx: 1112  
 $\mu$ : -18.1  
 $\sigma$ : 129.7



Processed Wed Mar 22 00:23:54 2017 by ELM ver.2012-10-06 from 001\_\_elm20170321\_231606\_\_dat00.bin

