

ELMAVAN 3D WAVEFORMS (Measured data sampled at 50 kHz) 51000 packets of 144 samples from 2017-03-21T13:45:42.339.999.

Processed Tue Mar 21 14:53:39 2017 by ELM ver.2012-10-06 from 001__elm20170321_134541__dat00.bin

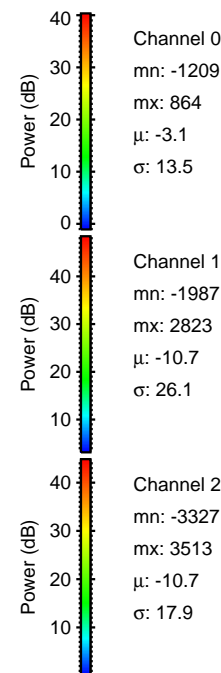

Processed Tue Mar 21 14:53:51 2017 by ELM ver.2012-10-06 from 001__elm20170321_134541__dat00.bin

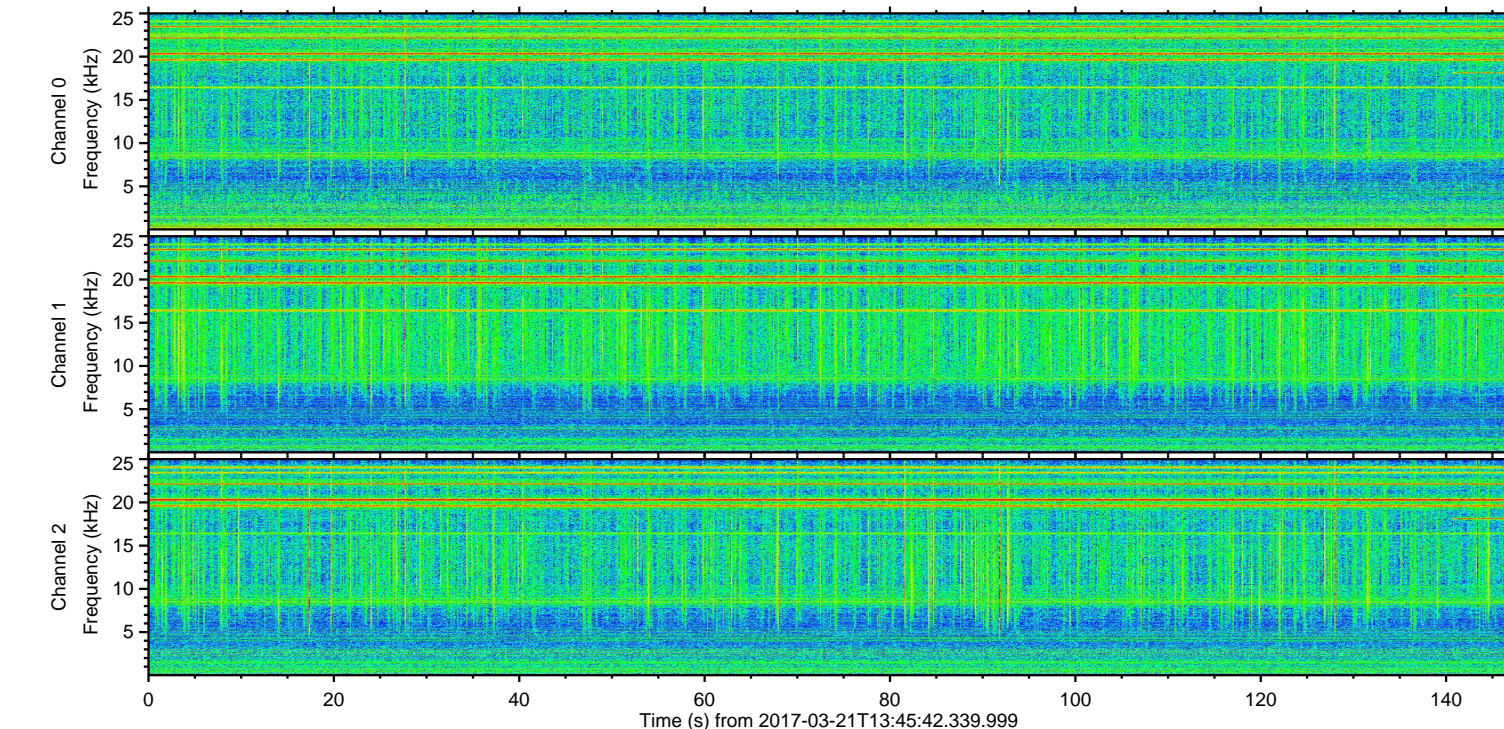
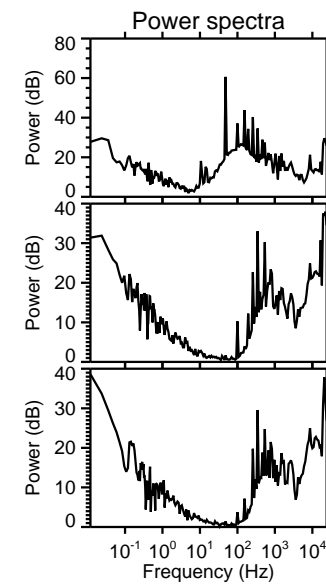
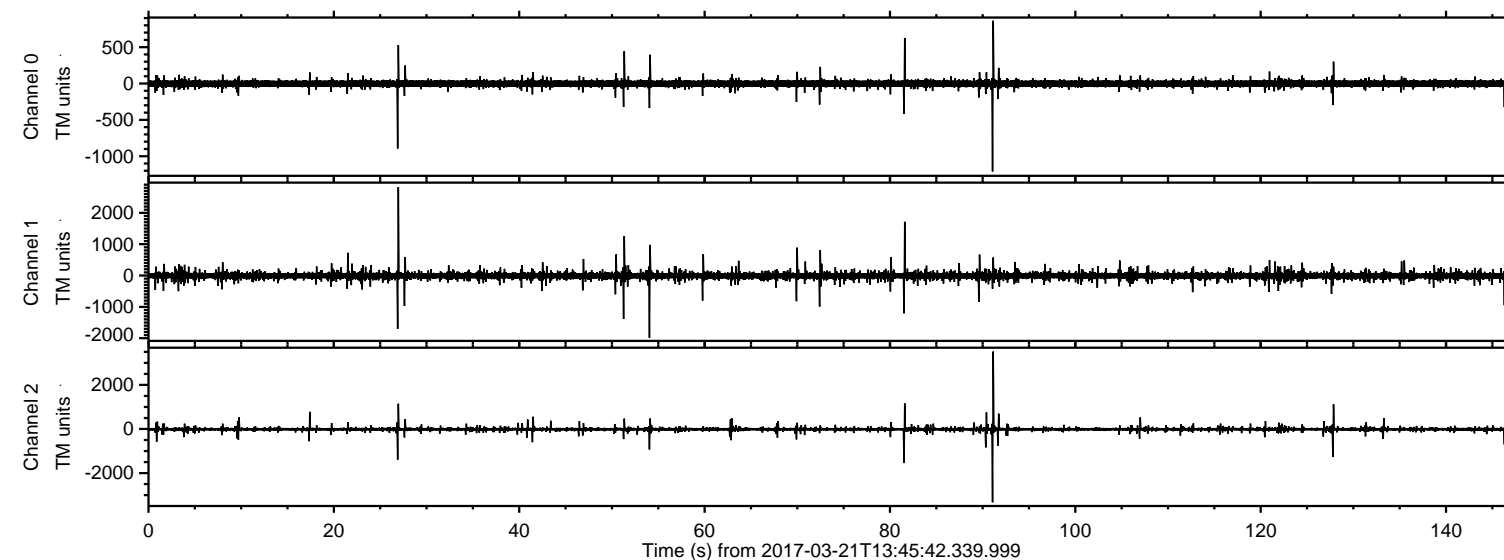
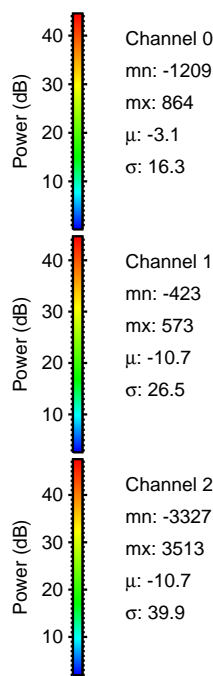
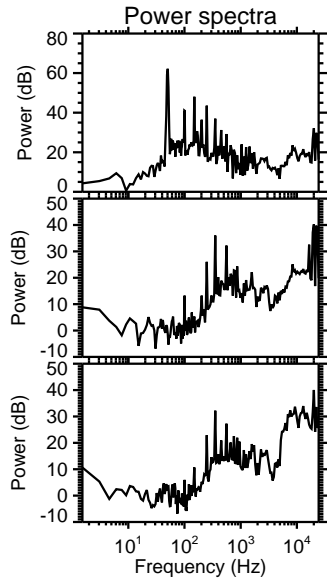
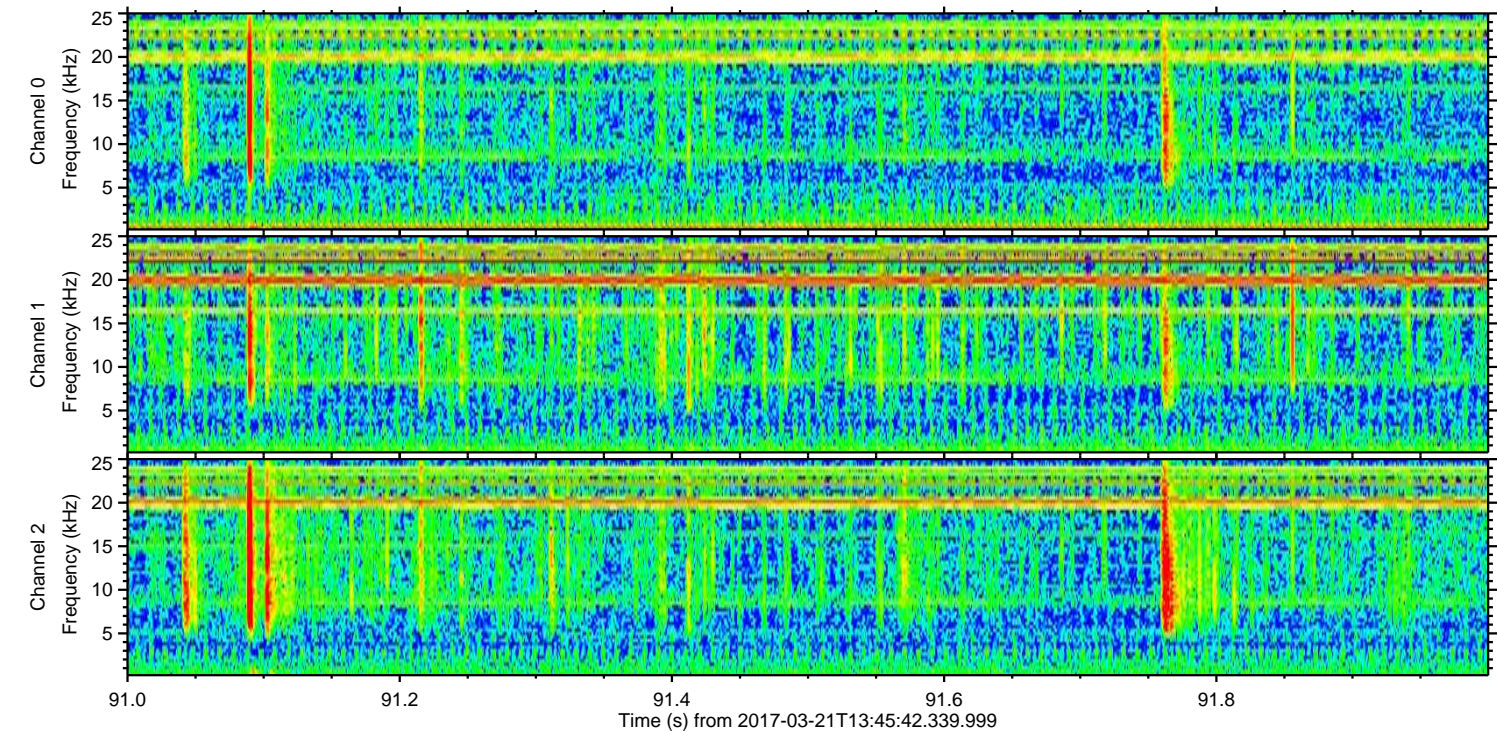
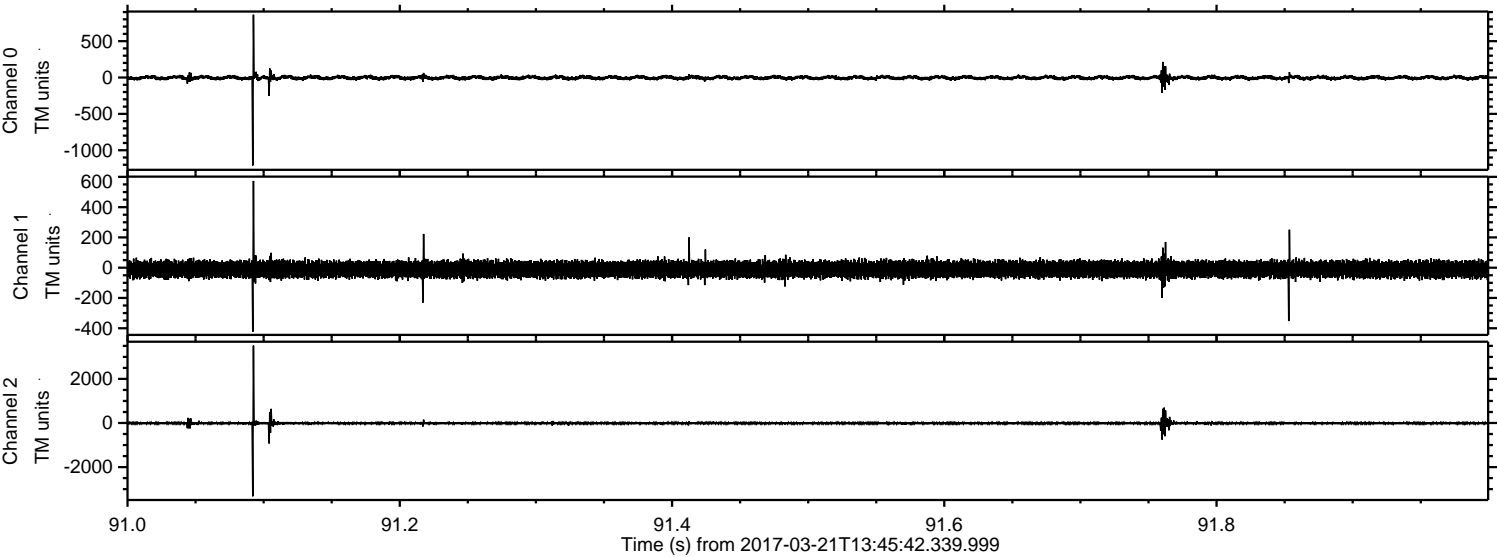

ELMAVAN 3D WAVEFORMS (Measured data sampled at 50 kHz) 51000 packets of 144 samples from 2017-03-21T13:45:42.339.999. Part 27/147

Processed Tue Mar 21 14:53:52 2017 by ELM ver.2012-10-06 from 001__elm20170321_134541__dat00.bin

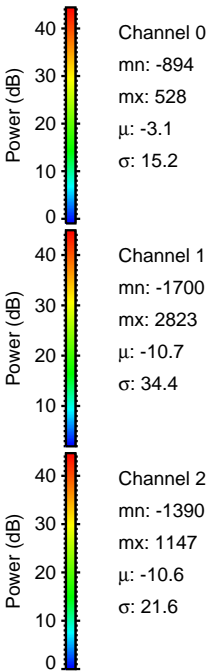
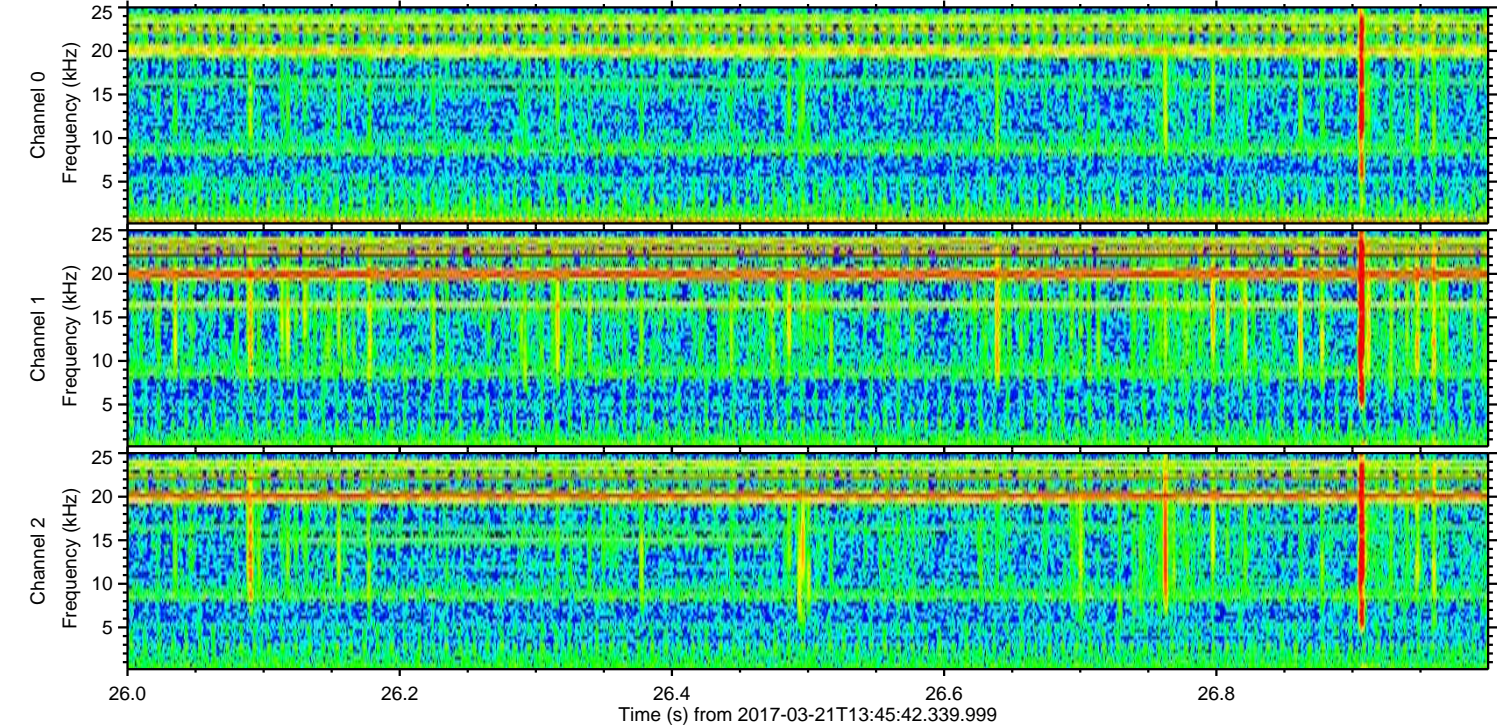
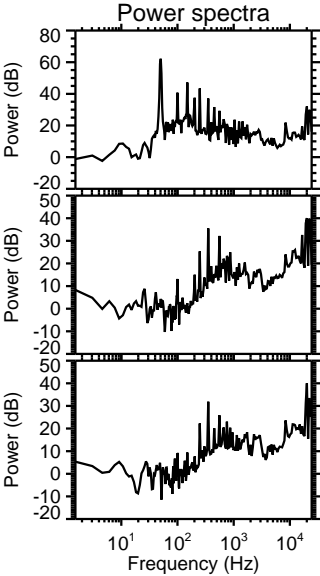
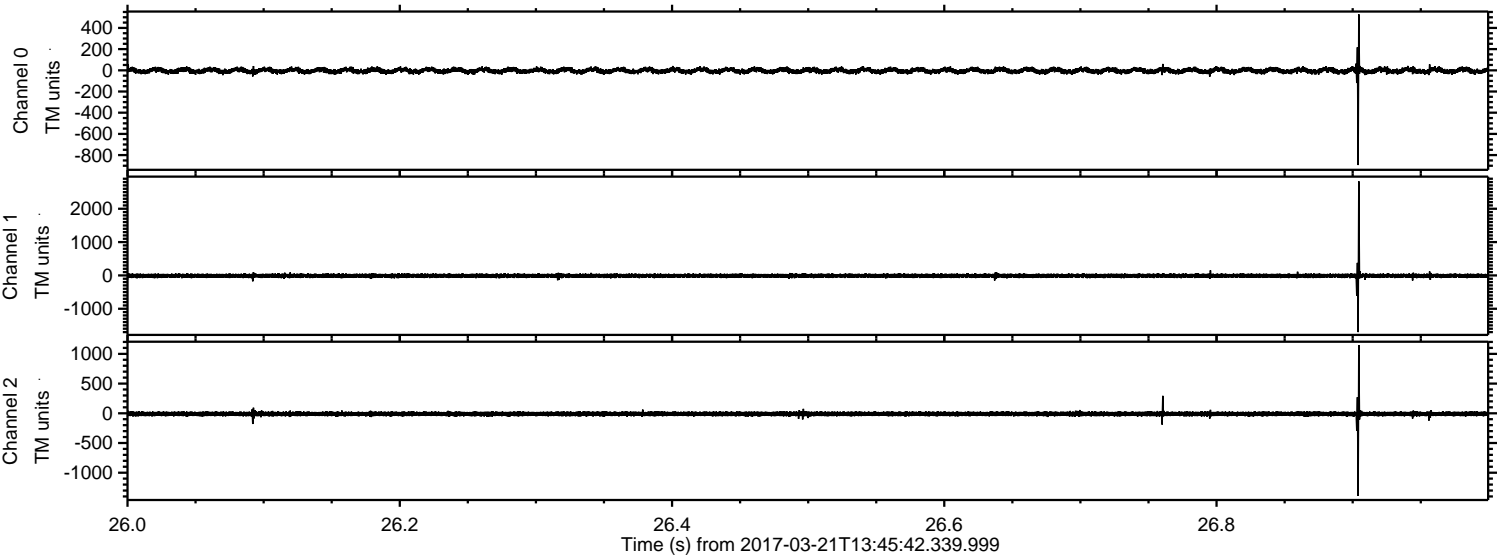

Processed Tue Mar 21 14:53:53 2017 by ELM ver.2012-10-06 from 001__elm20170321_134541__dat00.bin

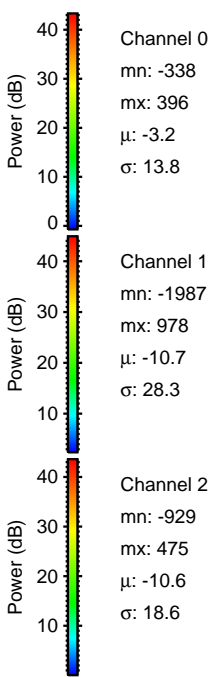
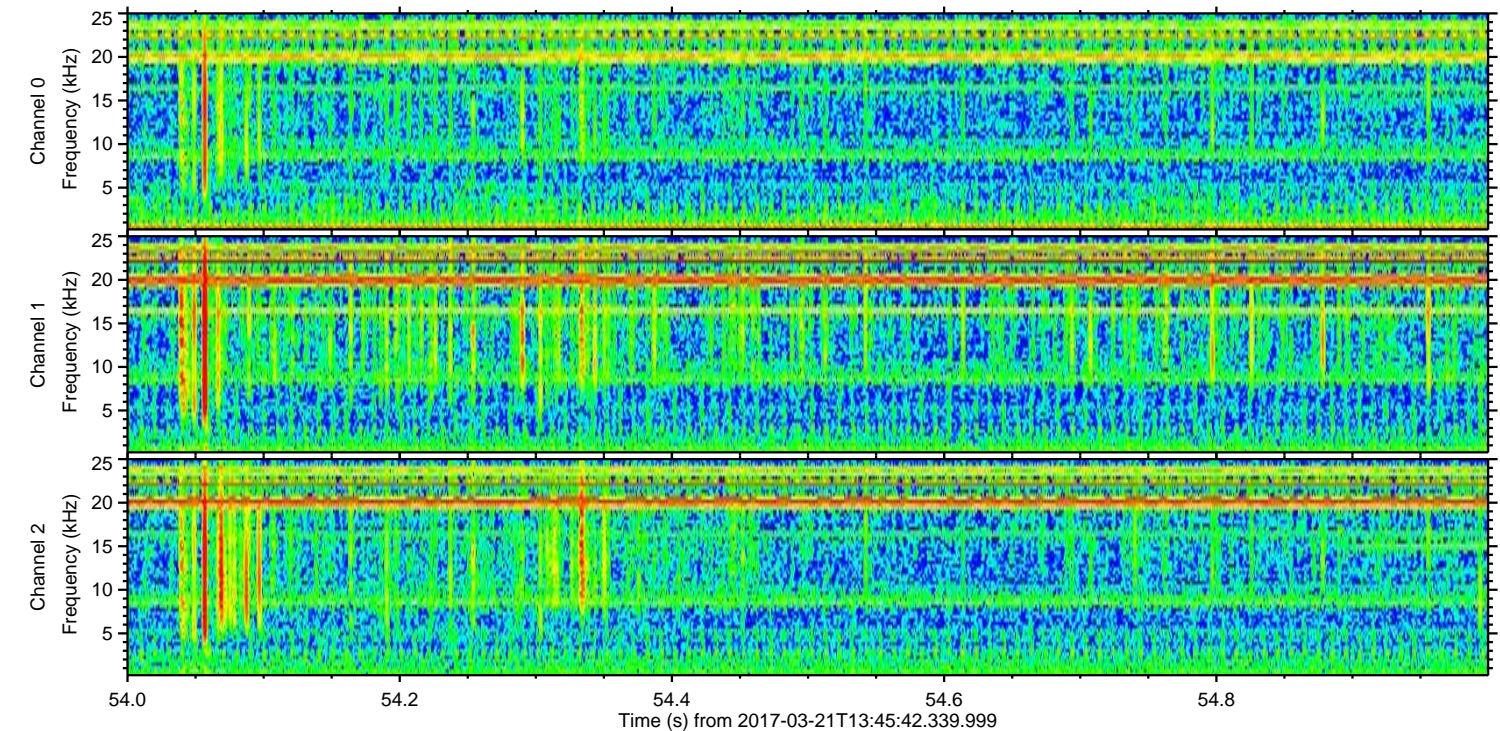
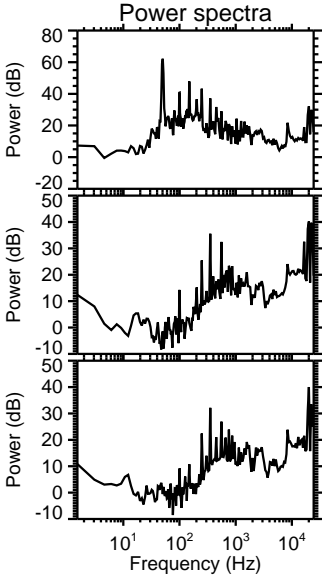
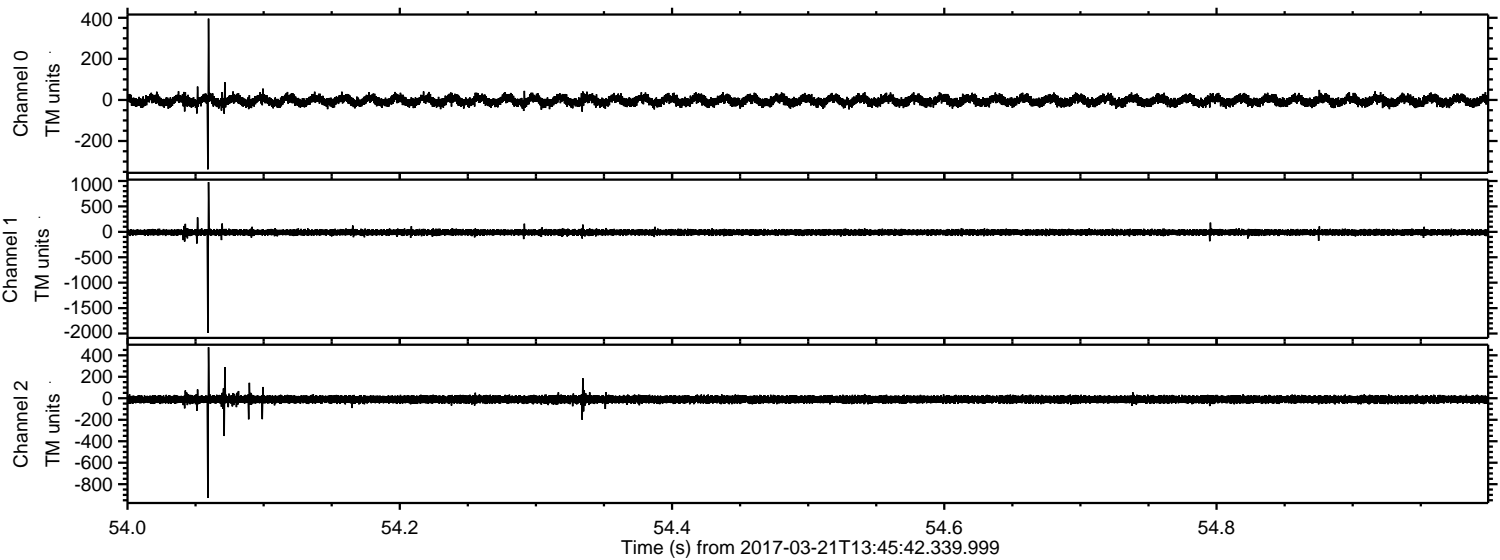

Processed Tue Mar 21 14:53:54 2017 by ELM ver.2012-10-06 from 001__elm20170321_134541__dat00.bin

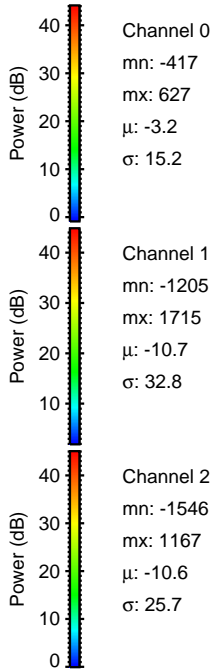
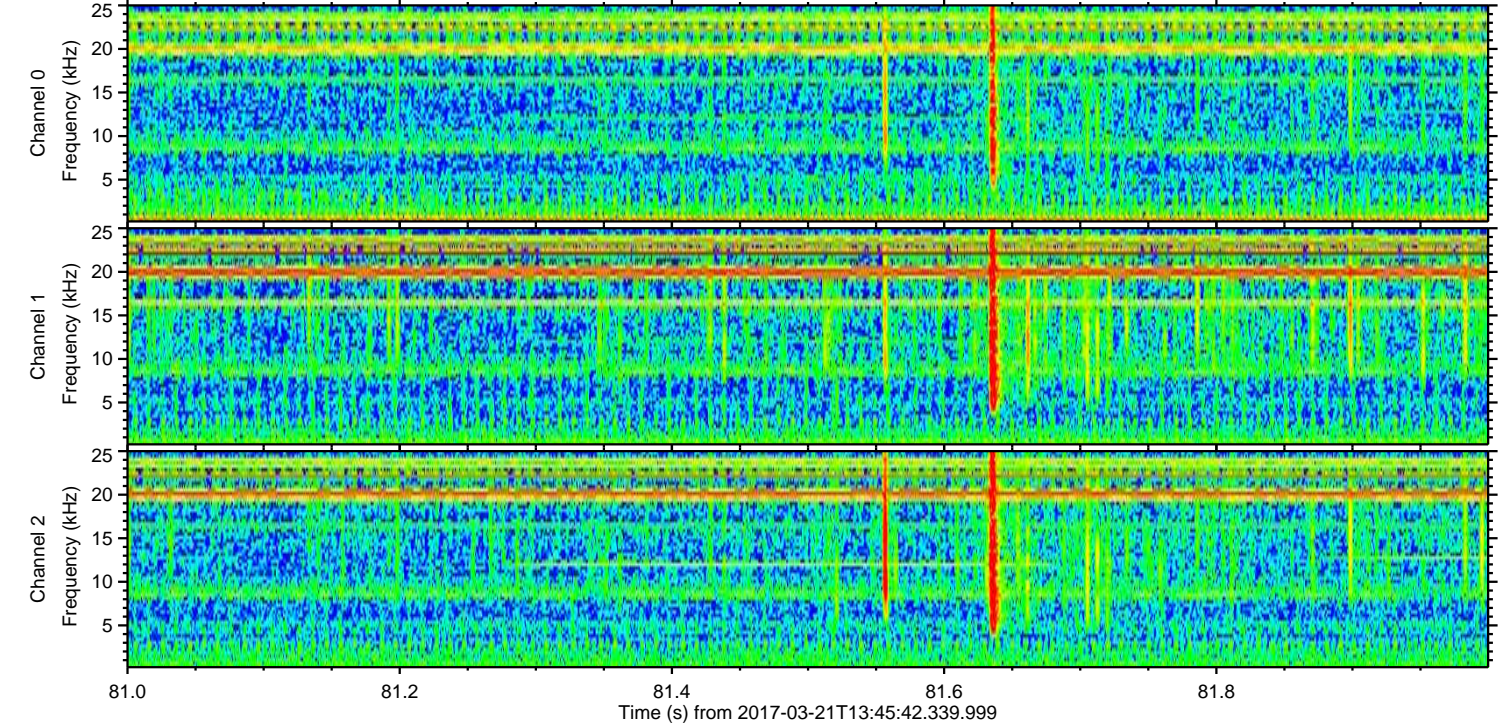
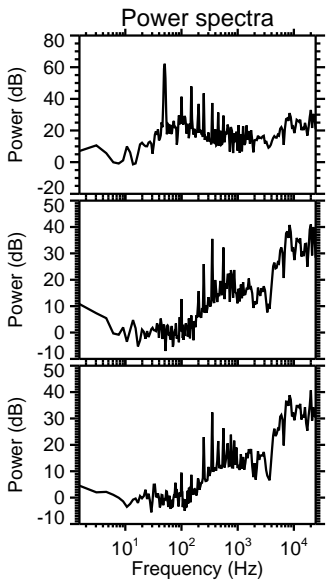
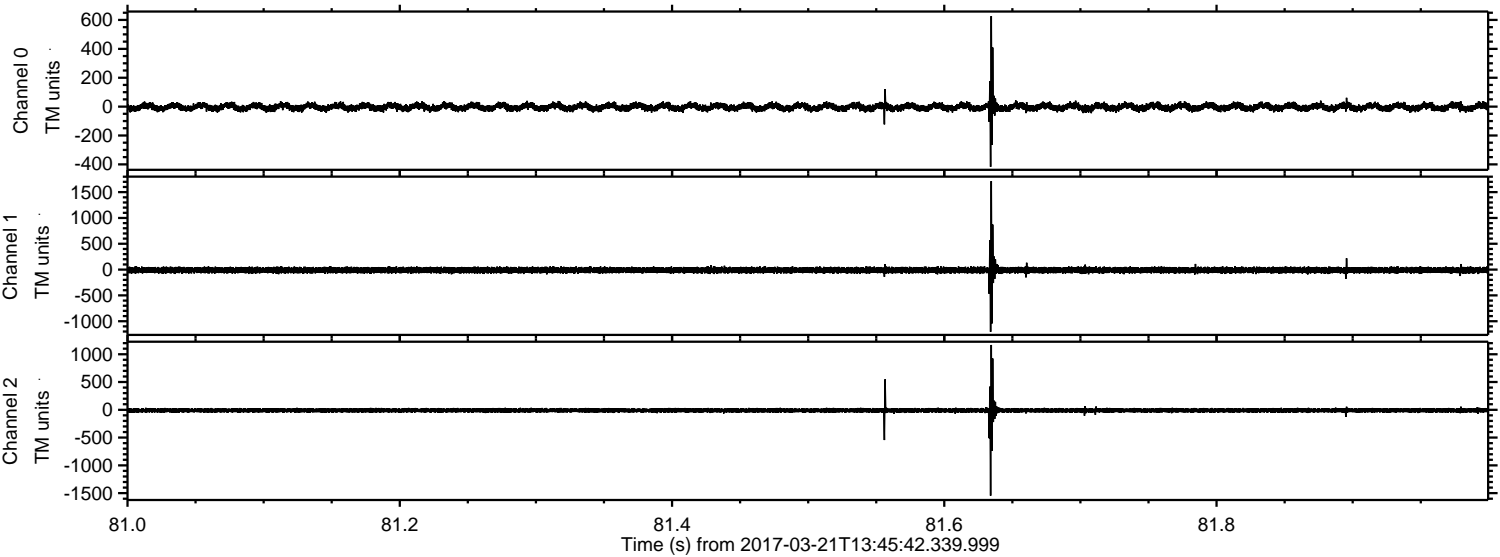

Processed Tue Mar 21 14:53:55 2017 by ELM ver.2012-10-06 from 001__elm20170321_134541__dat00.bin

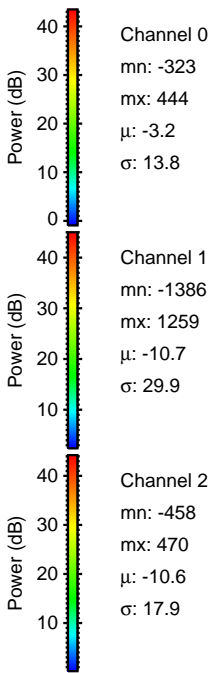
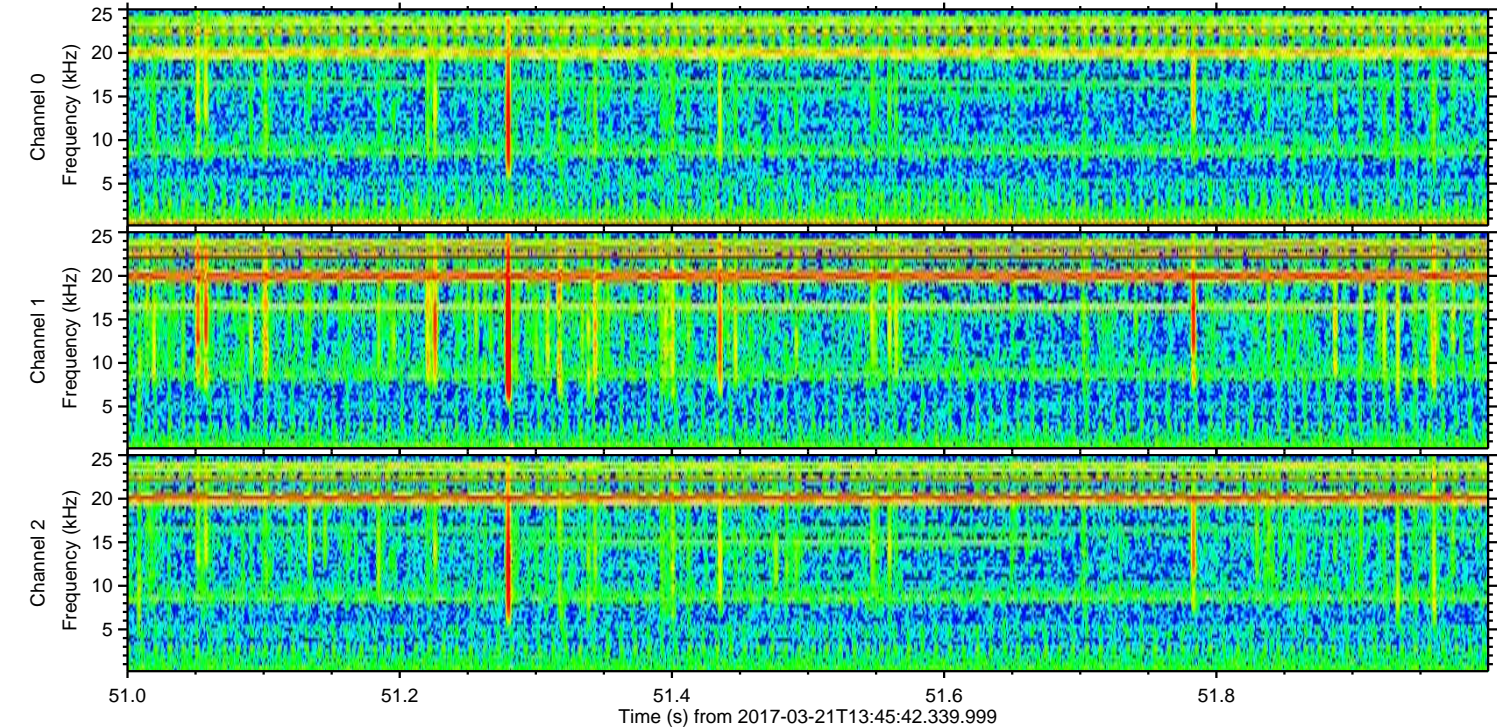
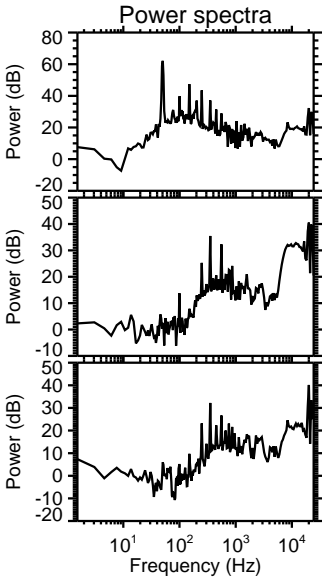
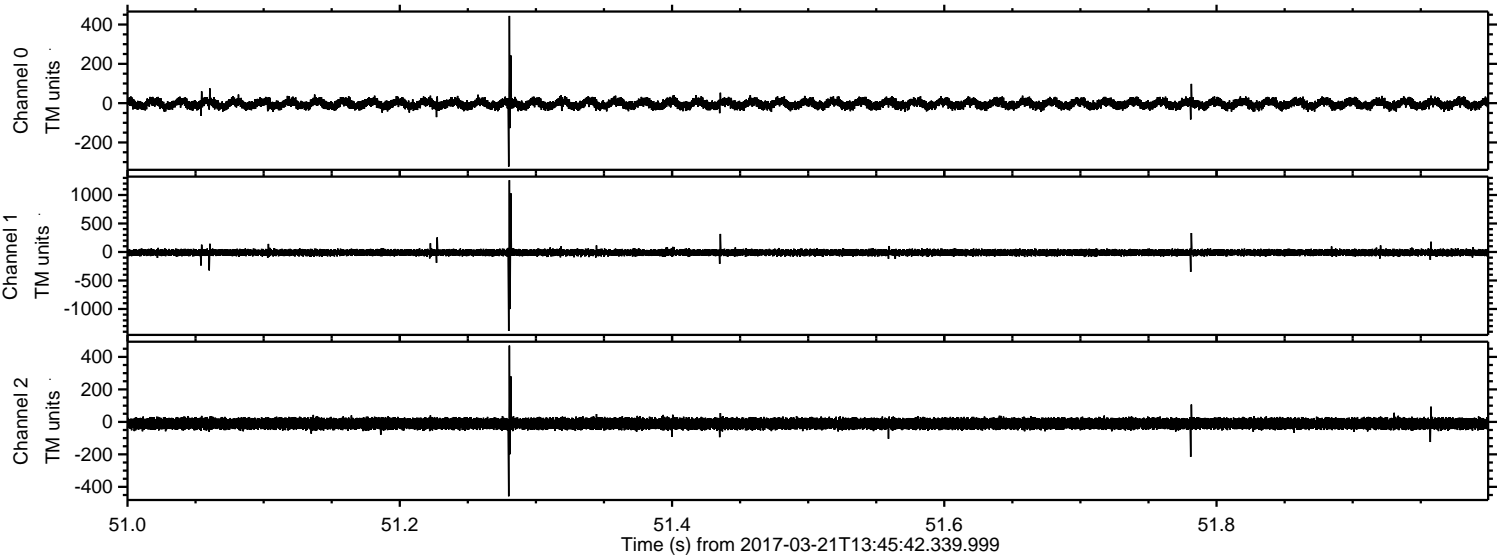

ELMAVAN 3D WAVEFORMS (Measured data sampled at 50 kHz) 51000 packets of 144 samples from 2017-03-21T13:45:42.339.999. Part 128/147

Processed Tue Mar 21 14:53:55 2017 by ELM ver.2012-10-06 from 001__elm20170321_134541__dat00.bin

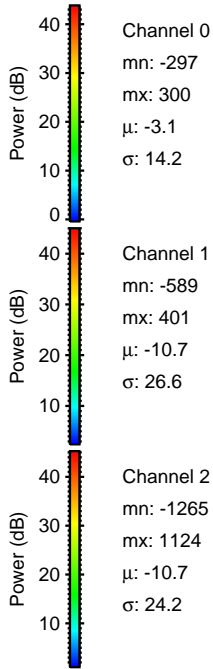
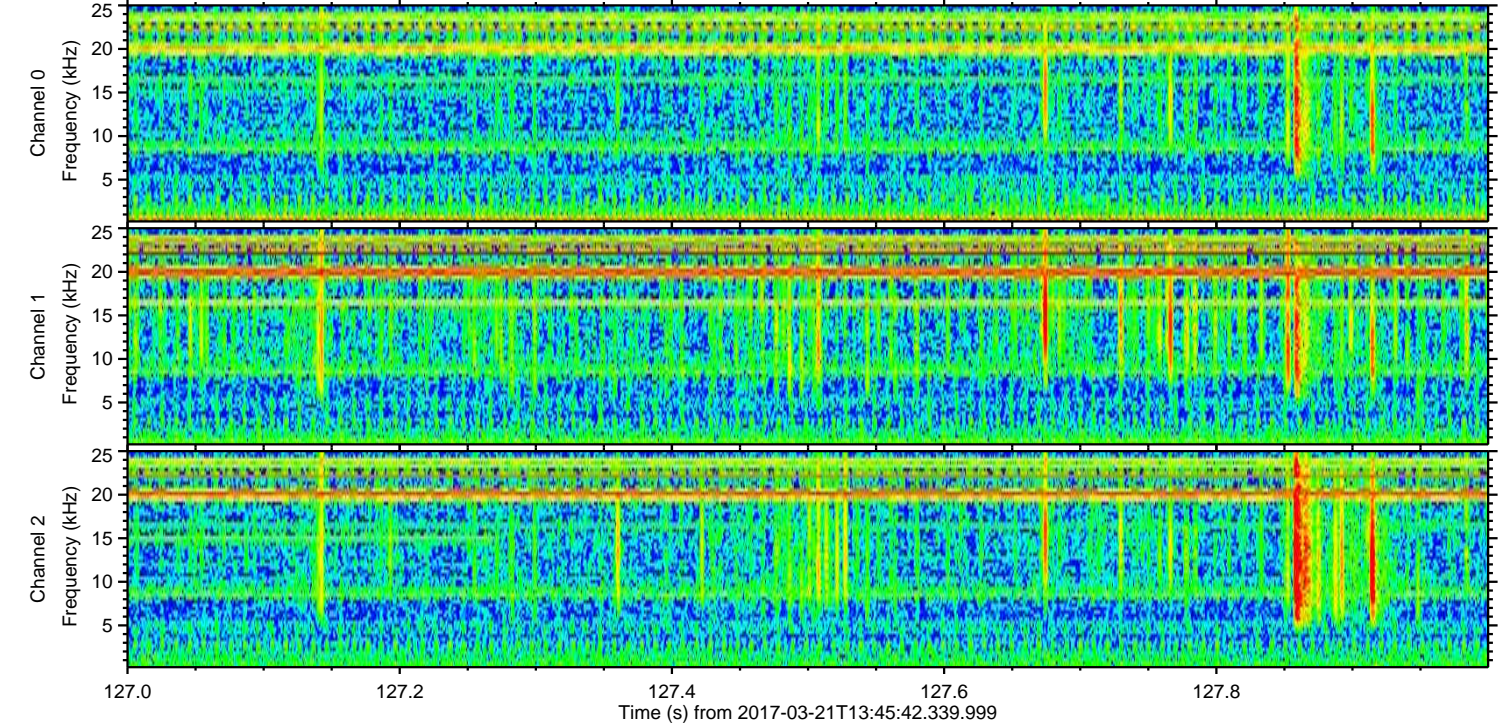
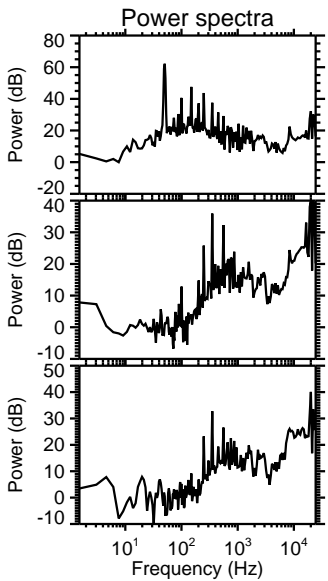
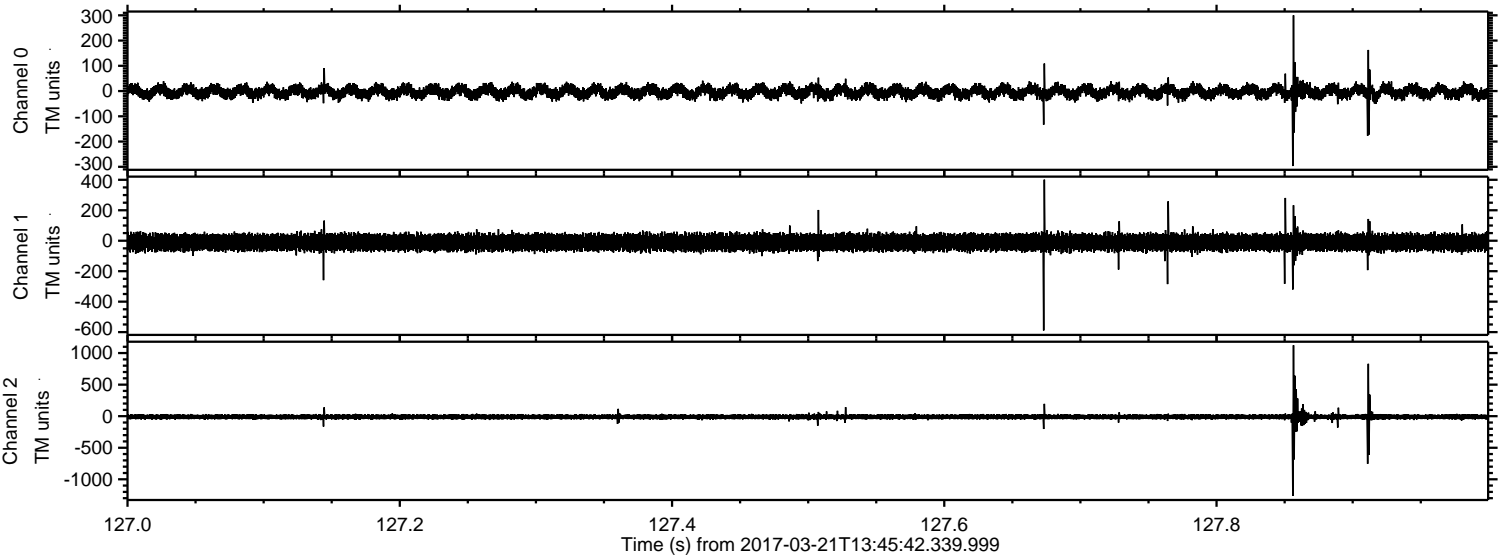

Processed Tue Mar 21 14:53:56 2017 by ELM ver.2012-10-06 from 001__elm20170321_134541__dat00.bin

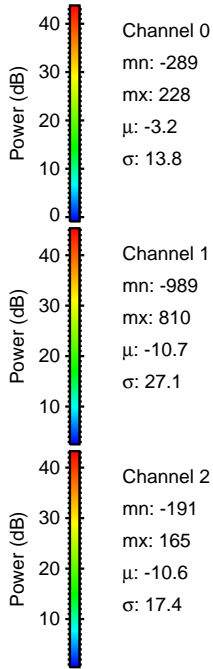
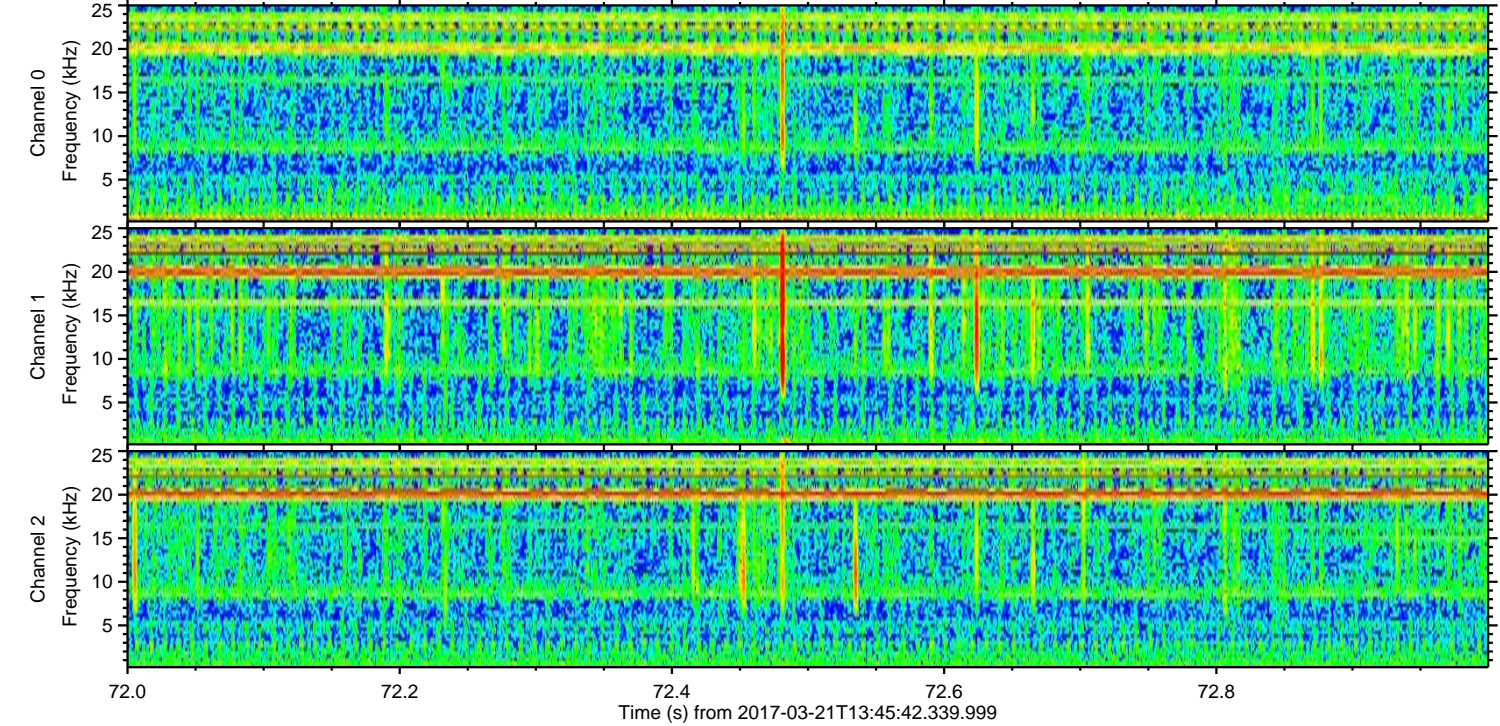
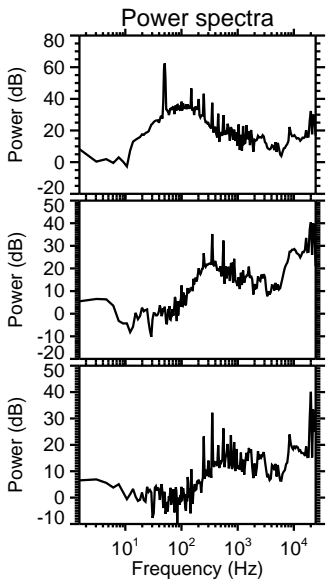
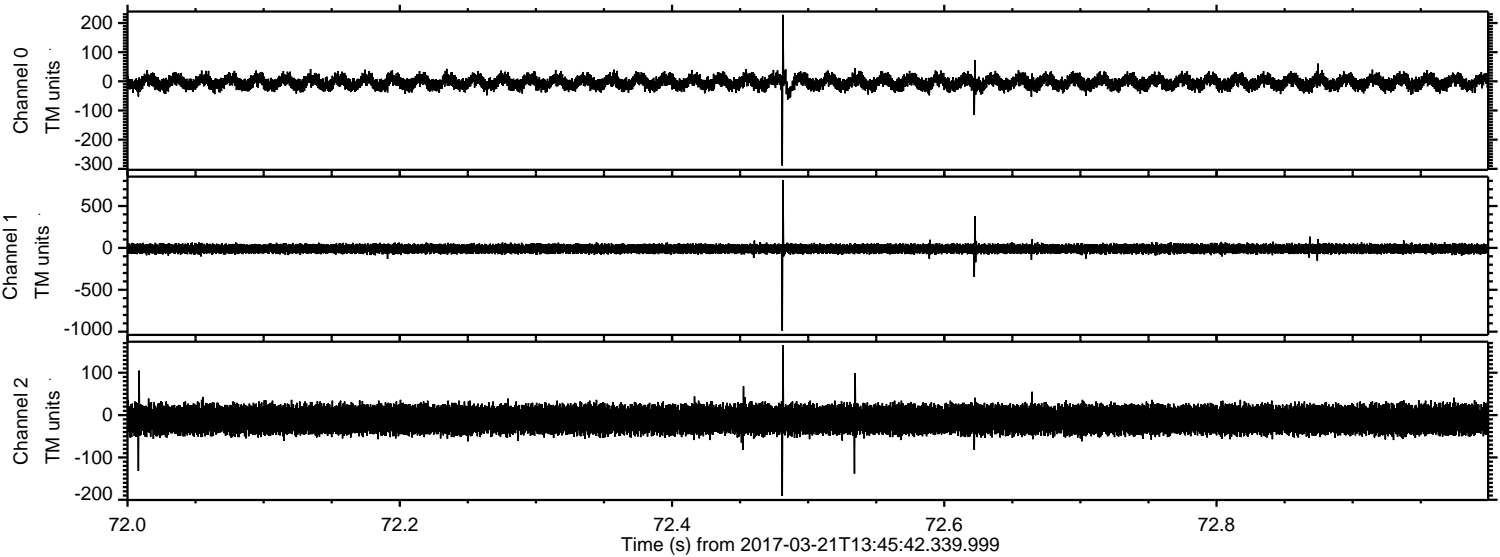

Channel 0
mn: -289
mx: 228
 μ : -3.2
 σ : 13.8

Channel 1
mn: -989
mx: 810
 μ : -10.7
 σ : 27.1

Channel 2
mn: -191
mx: 165
 μ : -10.6
 σ : 17.4

Processed Tue Mar 21 14:53:57 2017 by ELM ver.2012-10-06 from 001__elm20170321_134541__dat00.bin

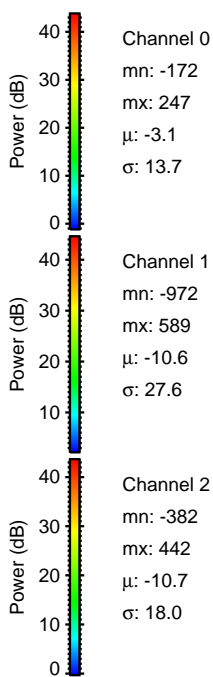
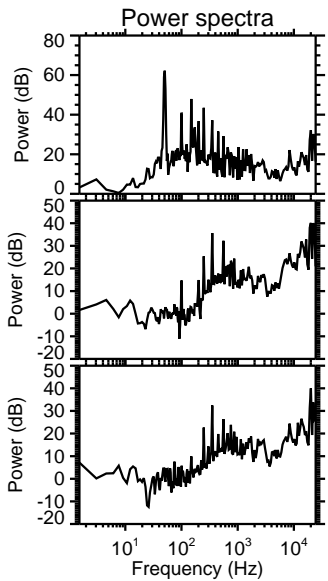
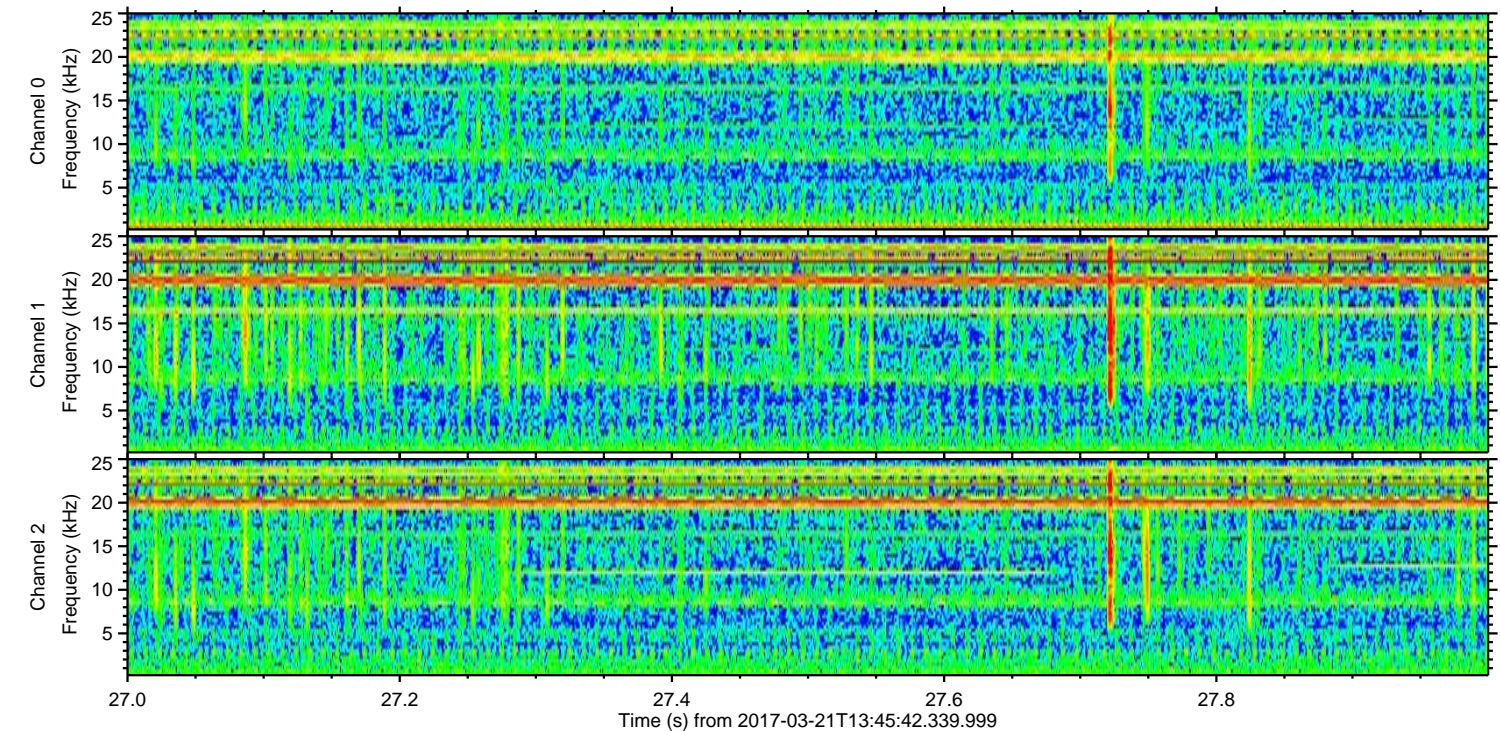
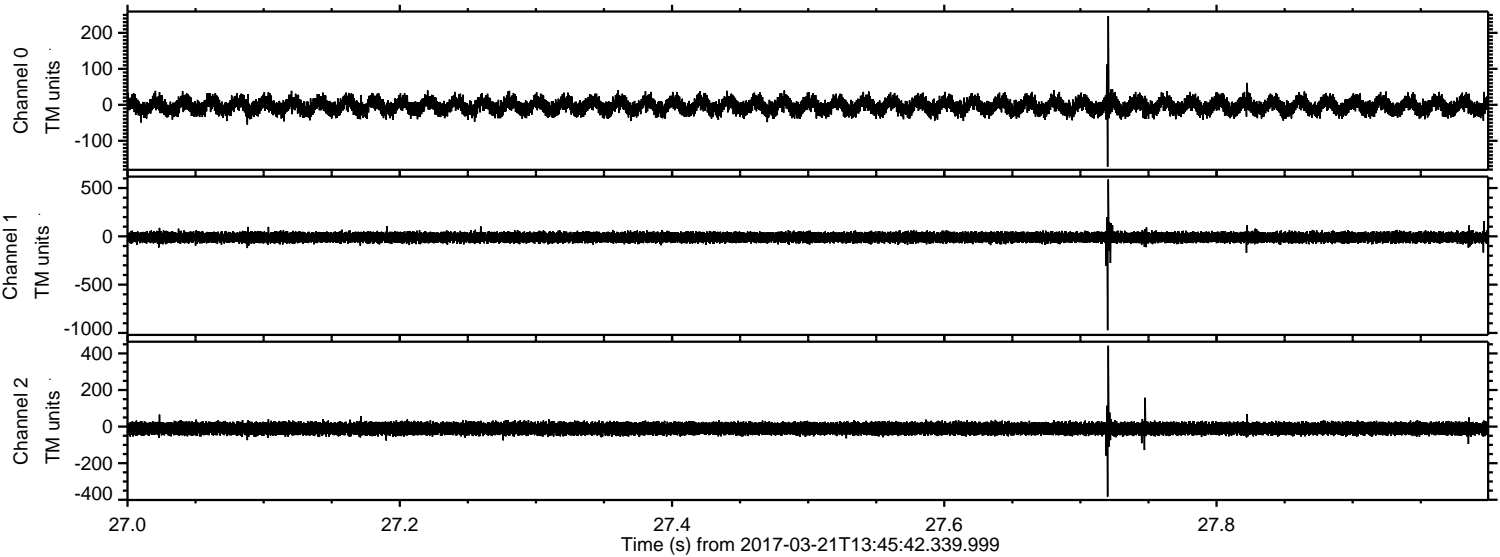

Channel 0

mn: -172

mx: 247

μ : -3.1

σ : 13.7

Channel 1

mn: -972

mx: 589

μ : -10.6

σ : 27.6

Channel 2

mn: -382

mx: 442

μ : -10.7

σ : 18.0

Processed Tue Mar 21 14:53:58 2017 by ELM ver.2012-10-06 from 001__elm20170321_134541__dat00.bin

