

ELMAVAN 3D WAVEFORMS (Measured data sampled at 50 kHz) 51000 packets of 144 samples from 2017-03-20T18:54:52.613.000.

Processed Mon Mar 20 20:02:22 2017 by ELM ver.2012-10-06 from 001__elm20170320_185451__dat00.bin

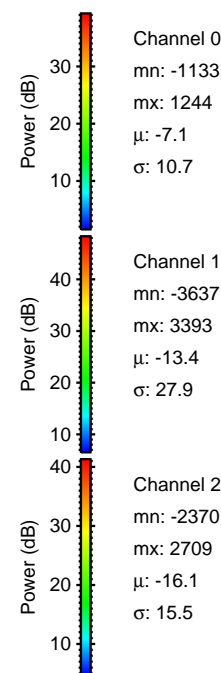
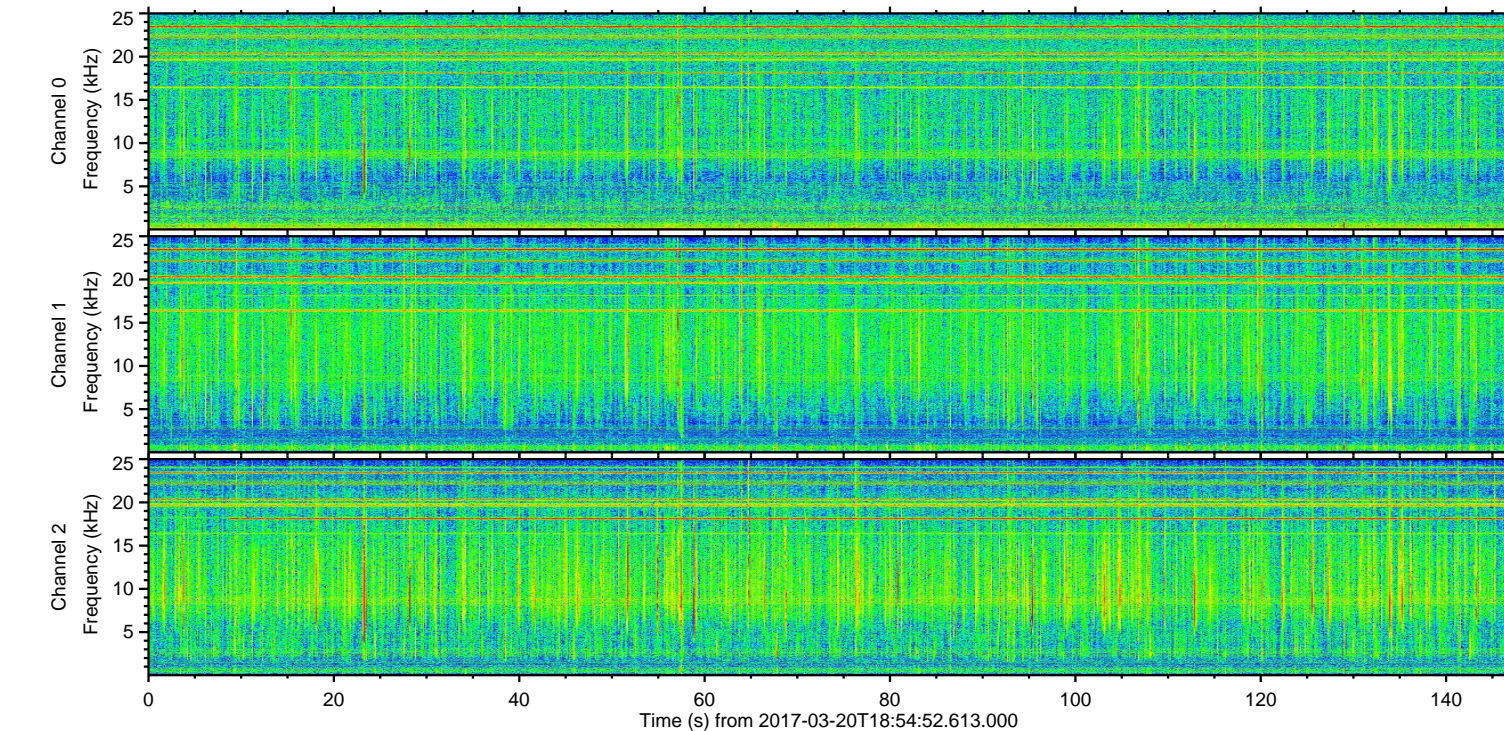
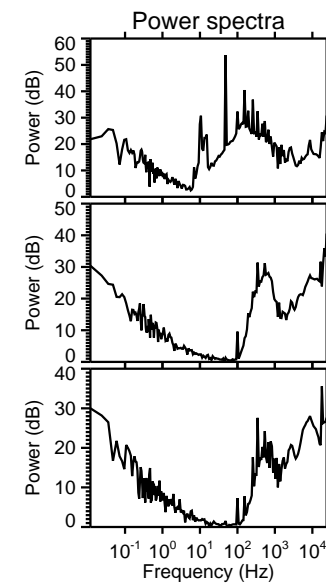
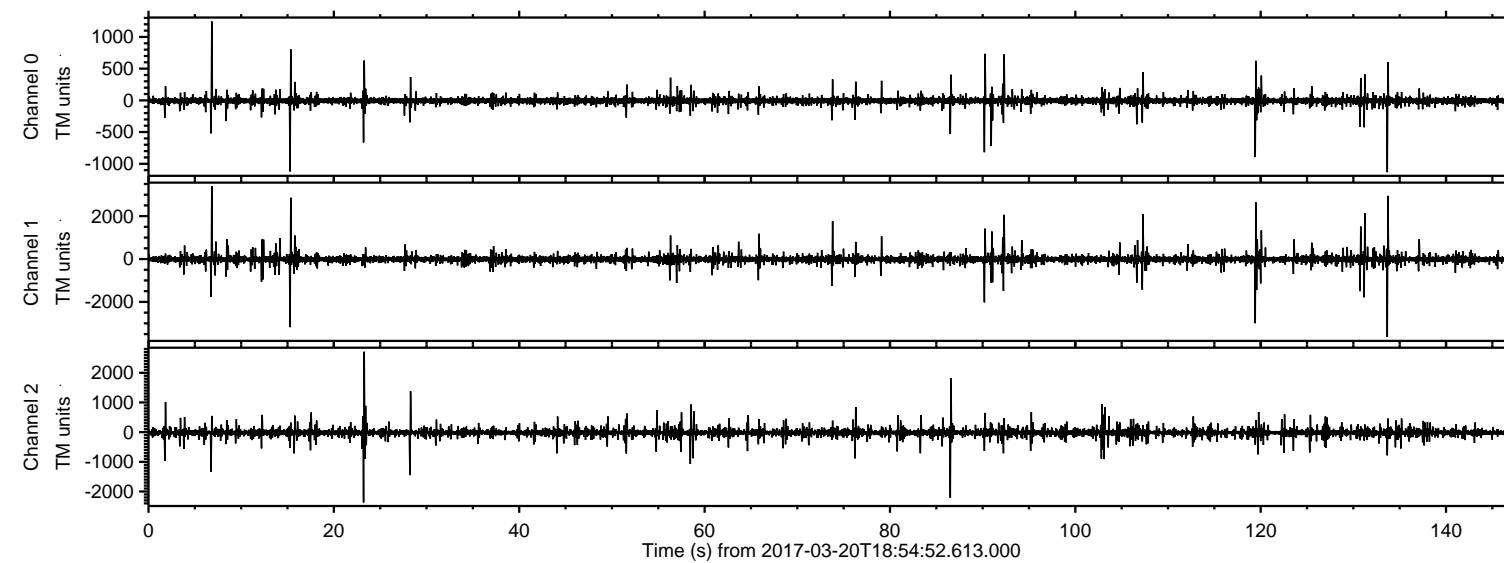

ELMAVAN 3D WAVEFORMS (Measured data sampled at 50 kHz) 51000 packets of 144 samples from 2017-03-20T18:54:52.613.000. Part 134/147

Processed Mon Mar 20 20:02:33 2017 by ELM ver.2012-10-06 from 001__elm20170320_185451__dat00.bin

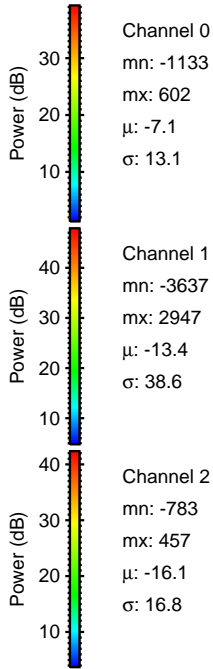
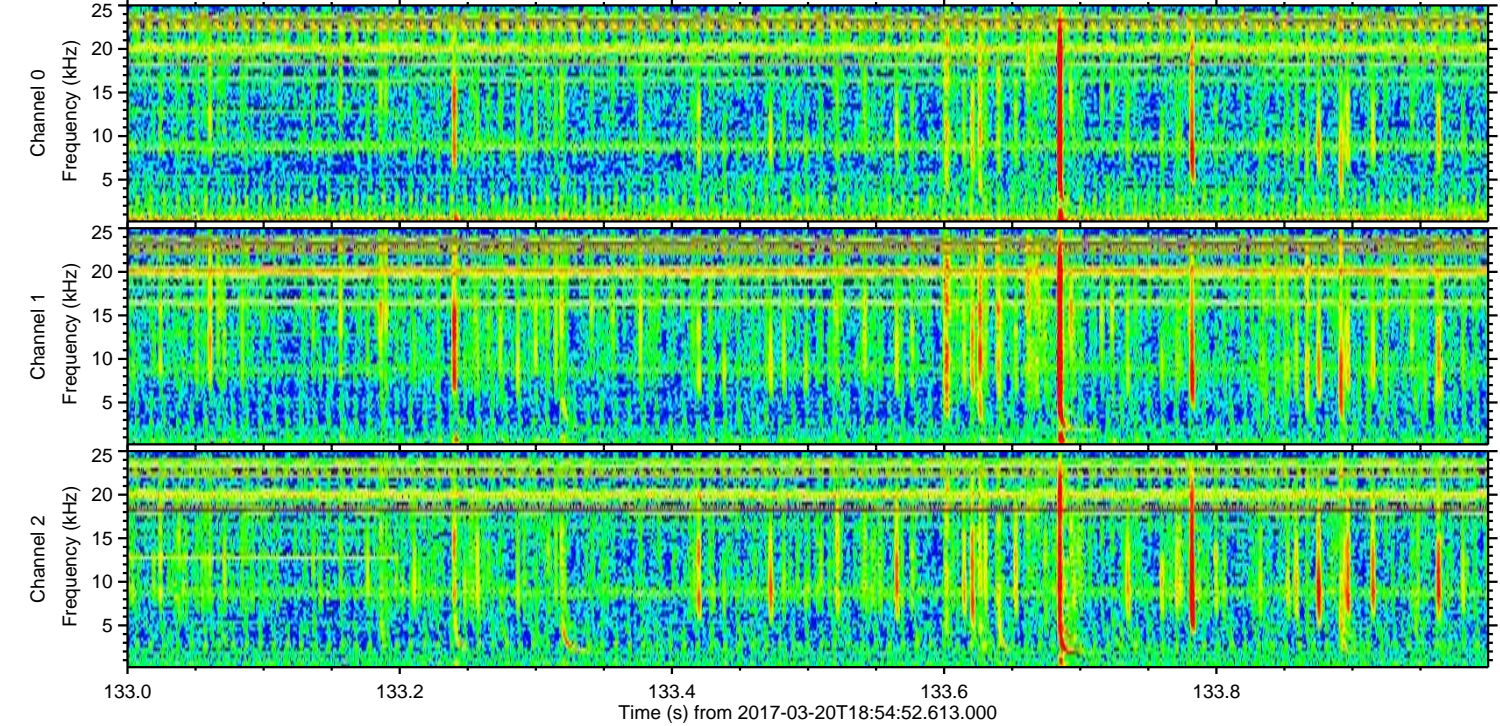
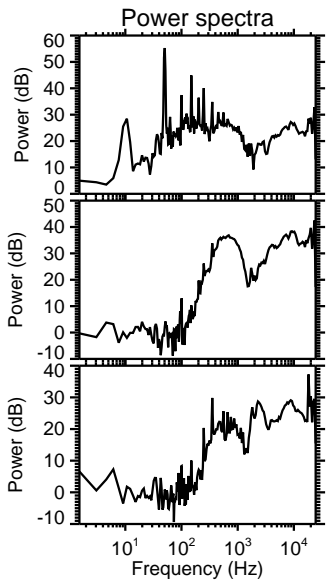
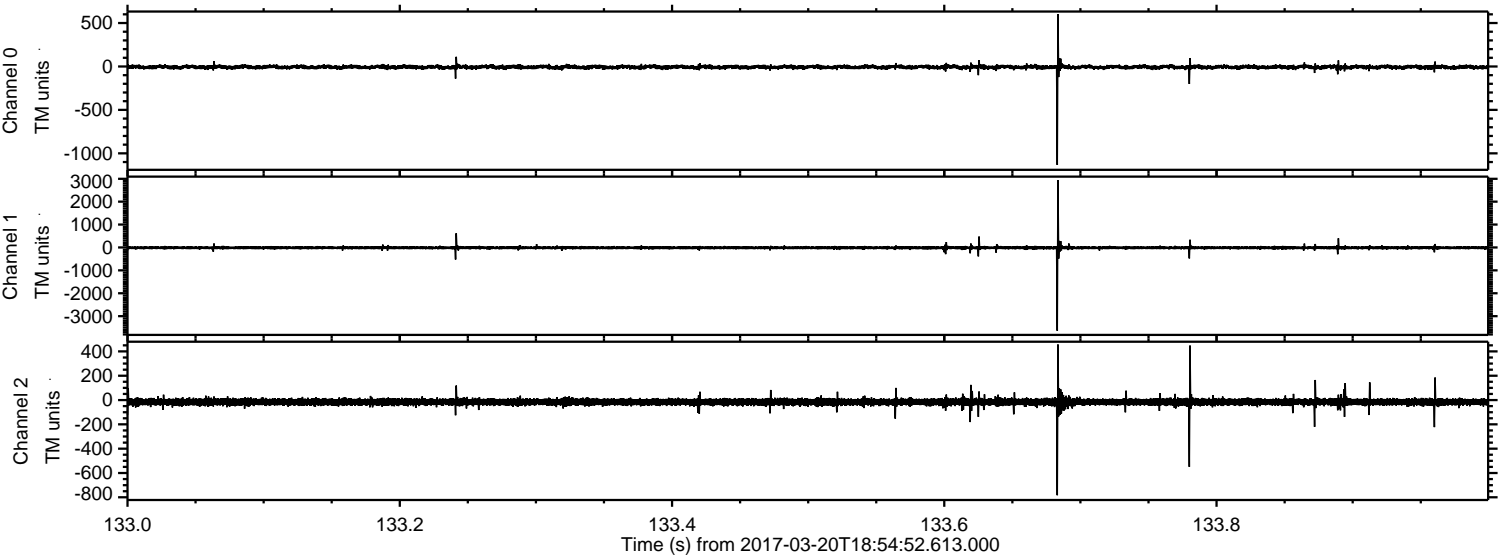

Processed Mon Mar 20 20:02:34 2017 by ELM ver.2012-10-06 from 001__elm20170320_185451__dat00.bin

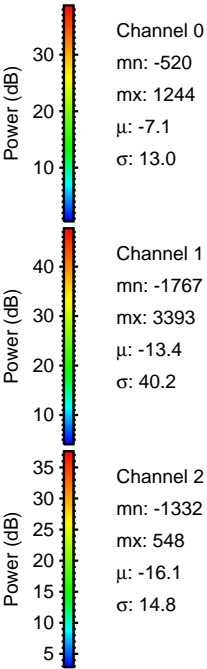
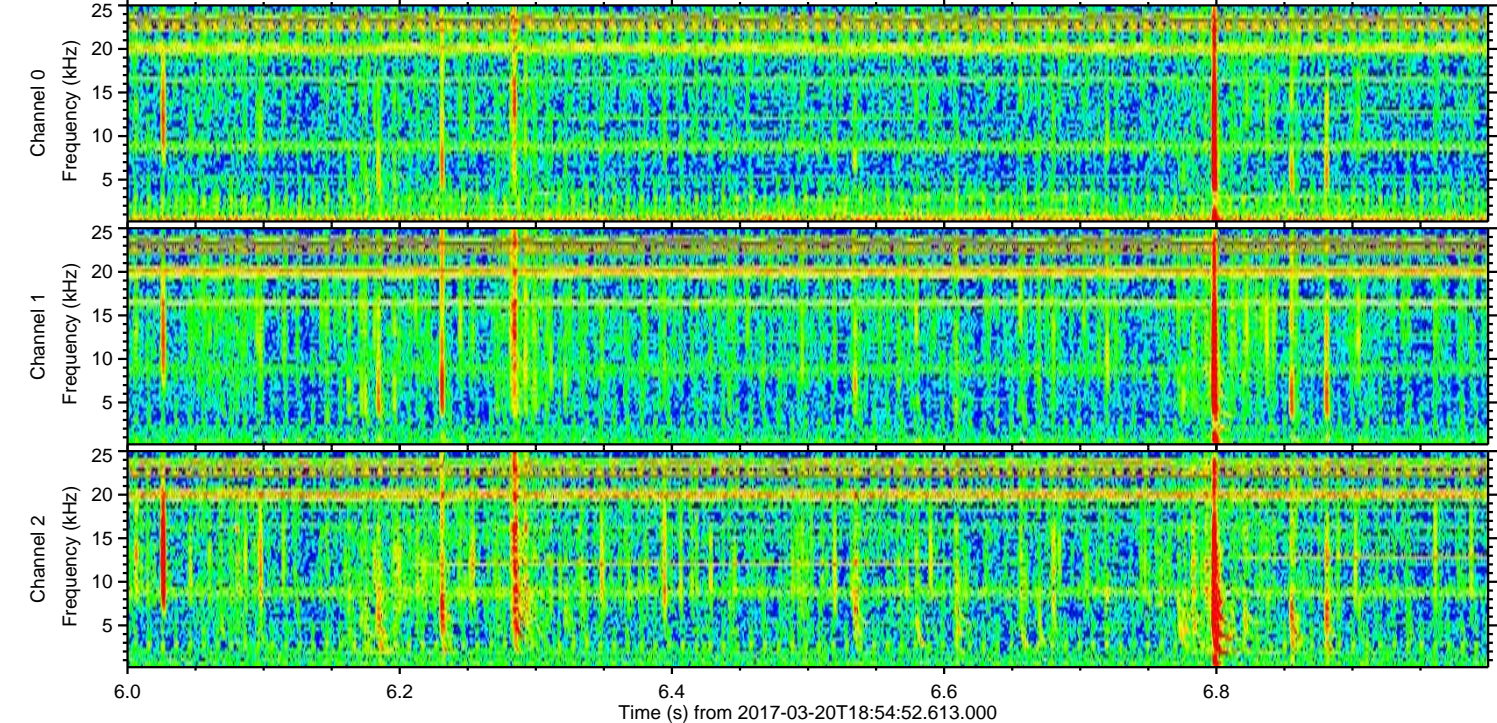
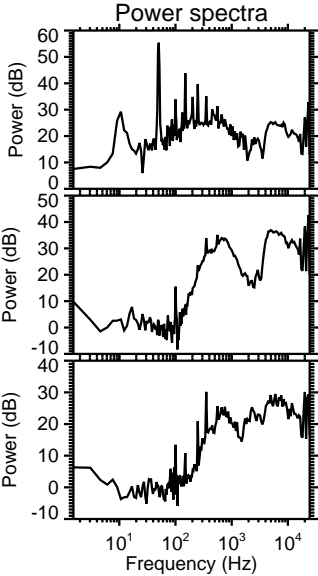
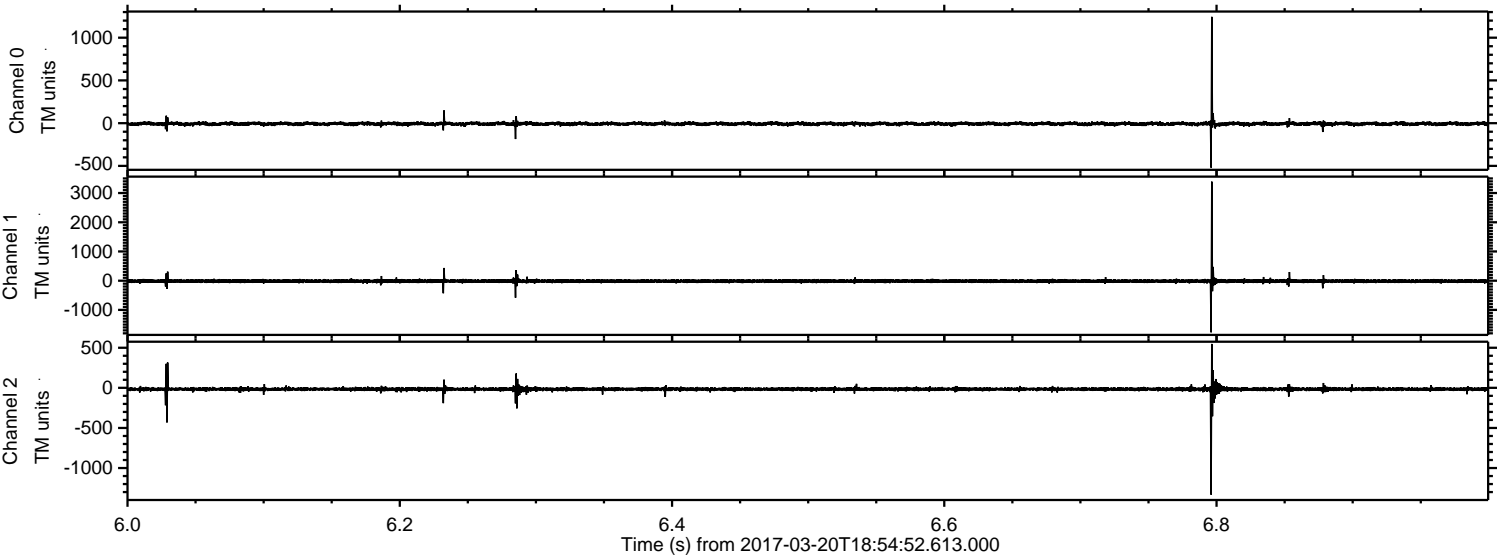

Processed Mon Mar 20 20:02:35 2017 by ELM ver.2012-10-06 from 001__elm20170320_185451__dat00.bin

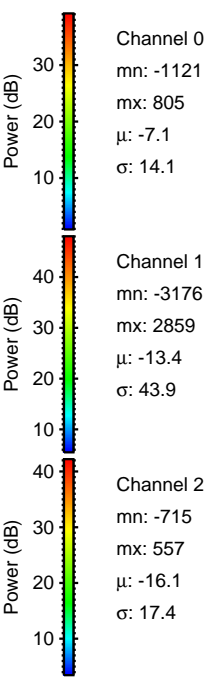
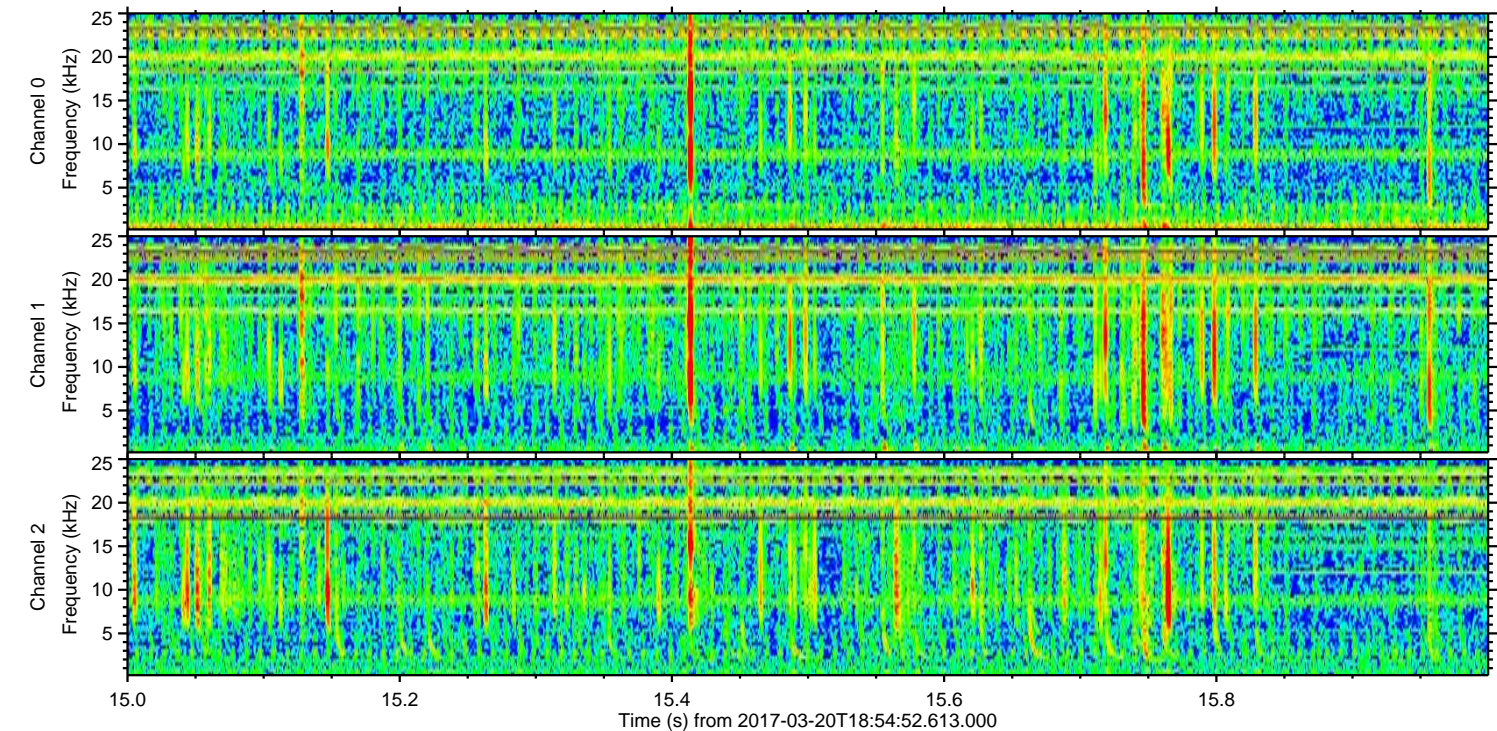
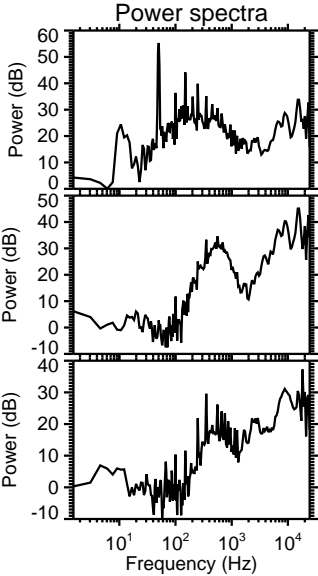
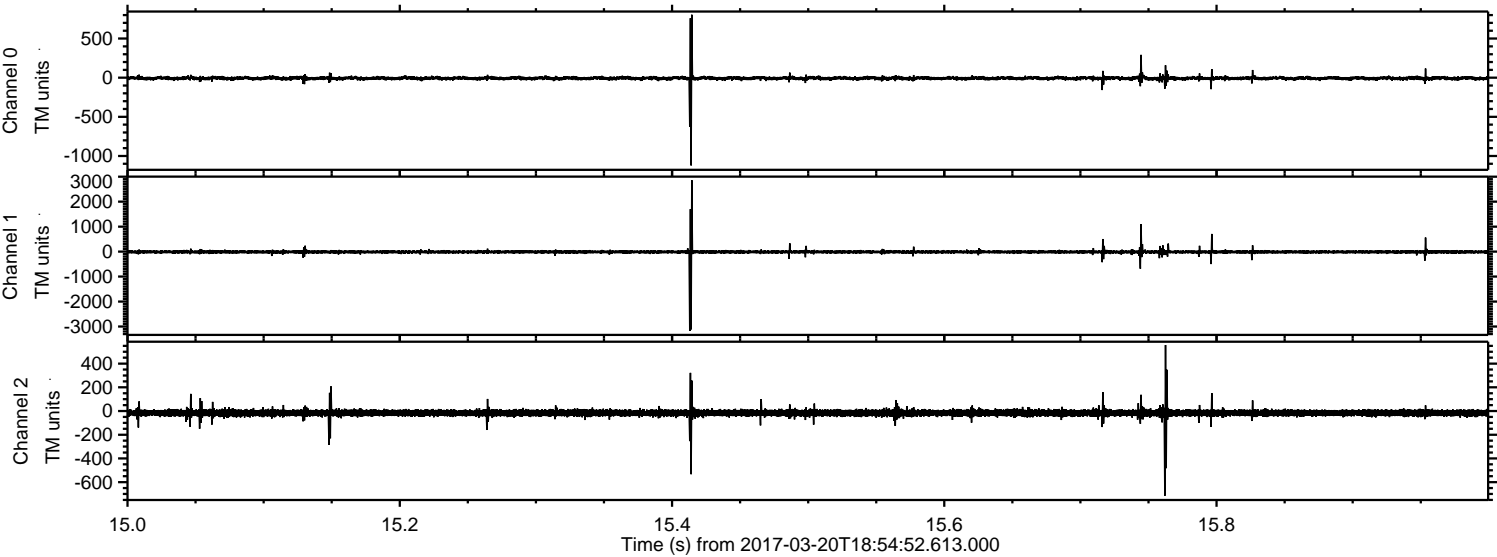

ELMAVAN 3D WAVEFORMS (Measured data sampled at 50 kHz) 51000 packets of 144 samples from 2017-03-20T18:54:52.613.000. Part 120/147

Processed Mon Mar 20 20:02:36 2017 by ELM ver.2012-10-06 from 001__elm20170320_185451__dat00.bin

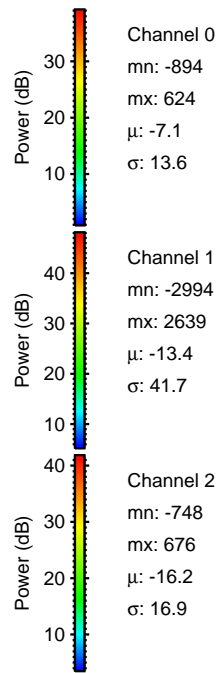
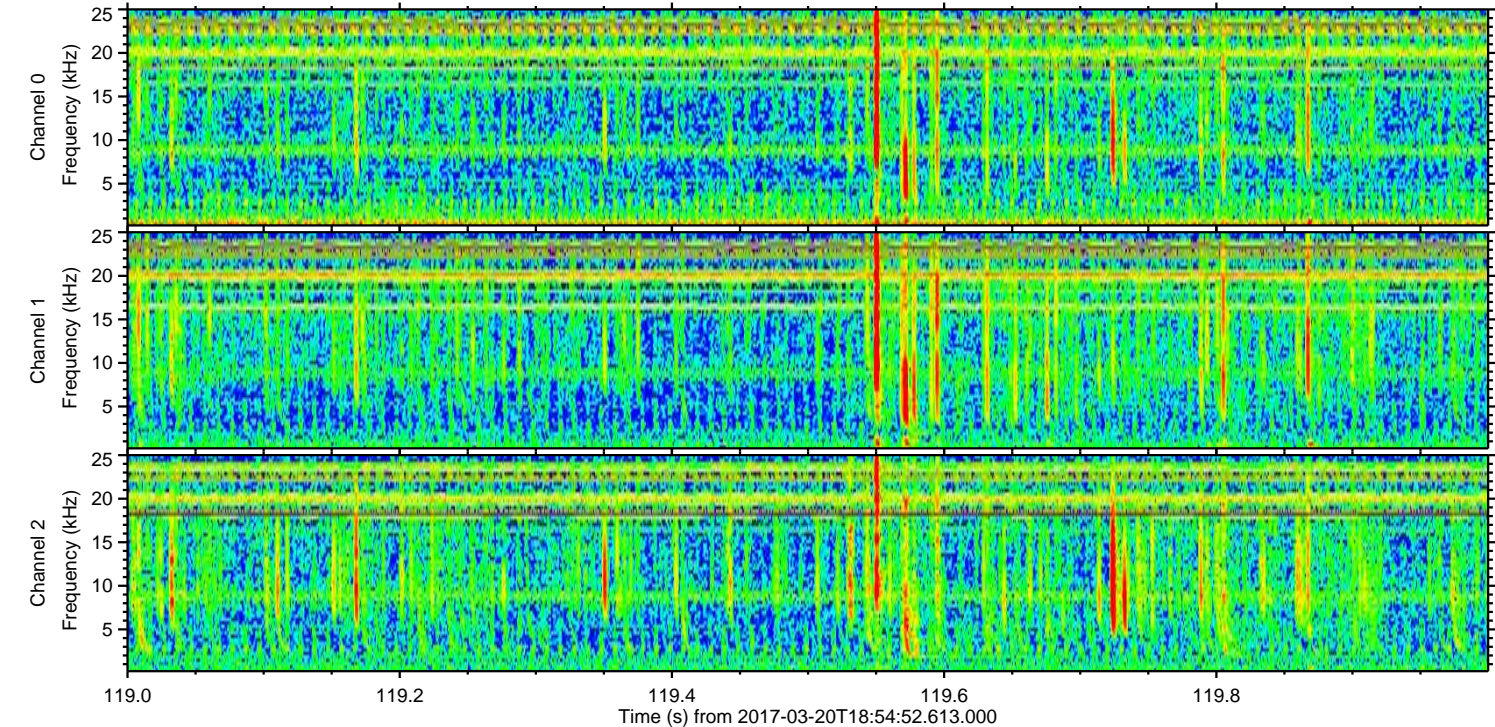
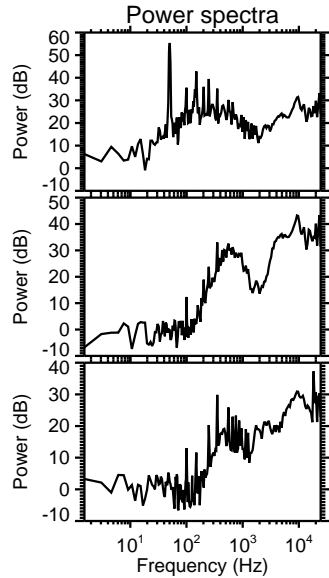
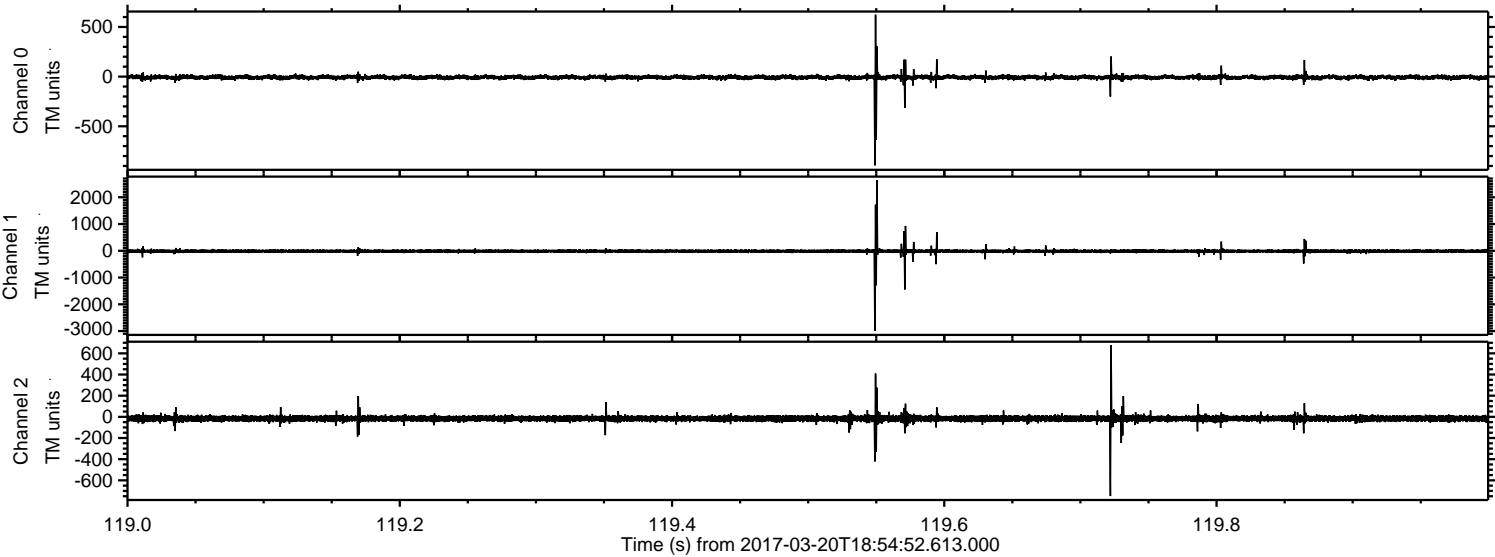

Processed Mon Mar 20 20:02:37 2017 by ELM ver.2012-10-06 from 001__elm20170320_185451__dat00.bin

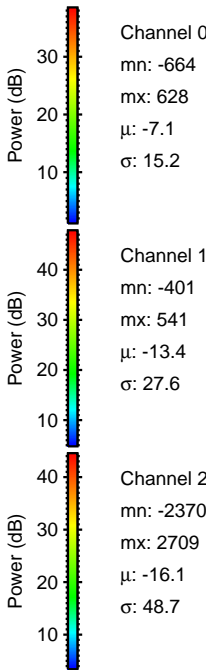
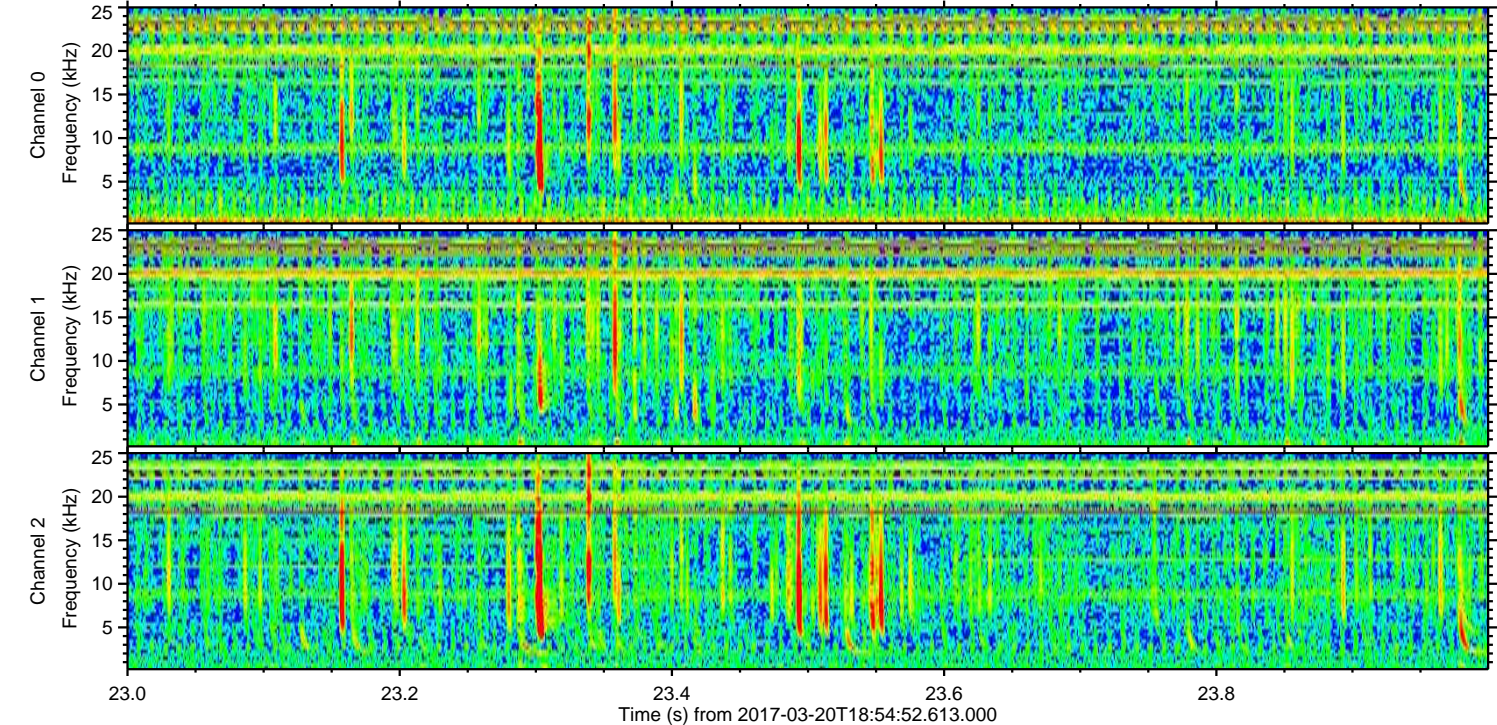
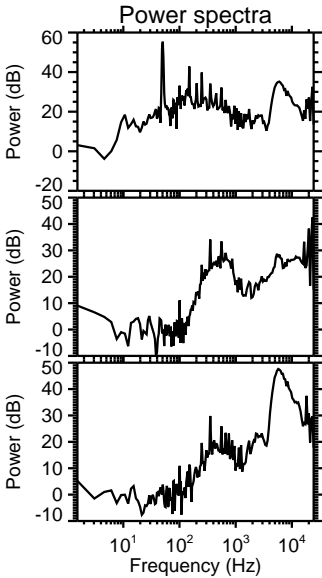
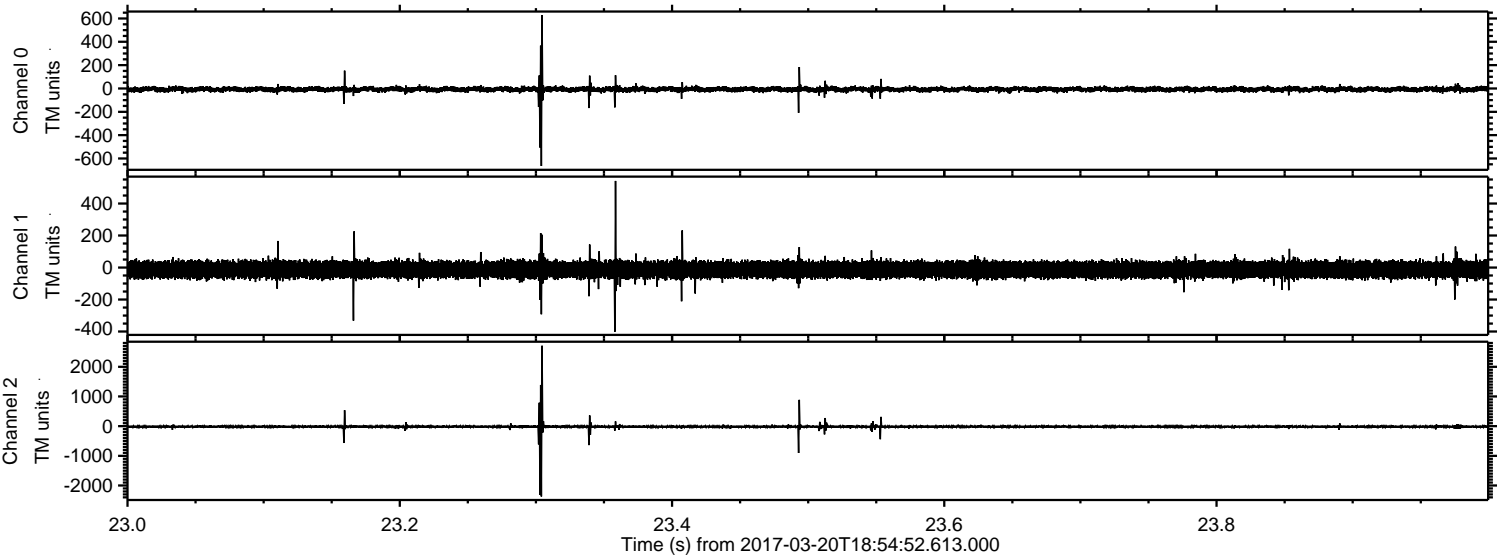

Processed Mon Mar 20 20:02:38 2017 by ELM ver.2012-10-06 from 001__elm20170320_185451__dat00.bin

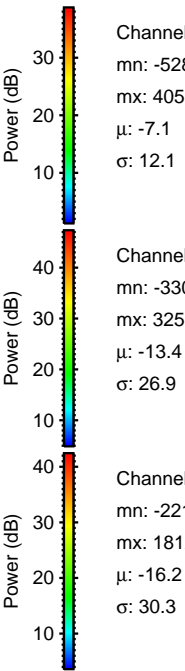
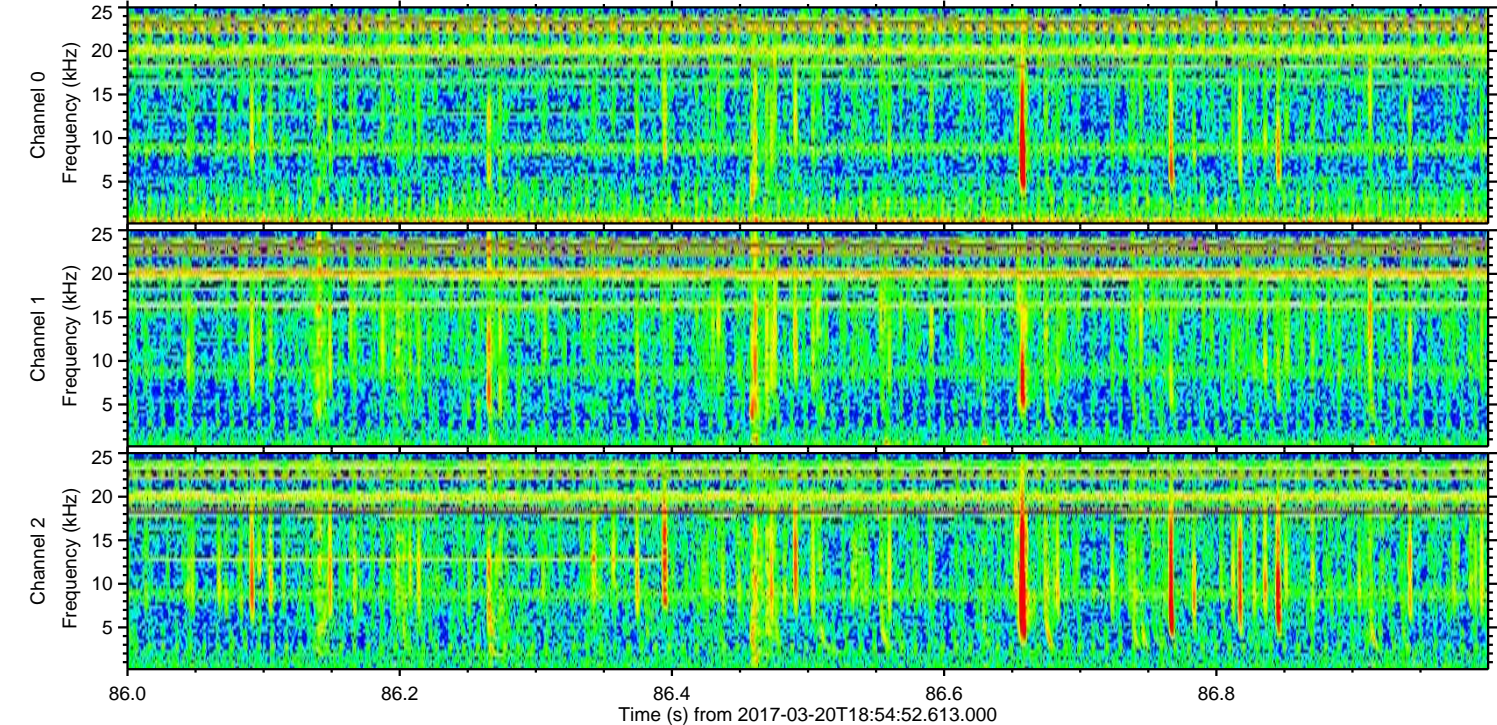
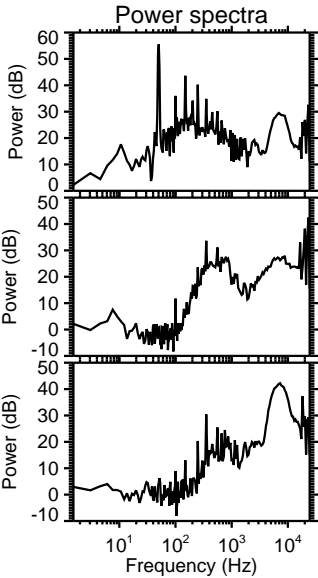
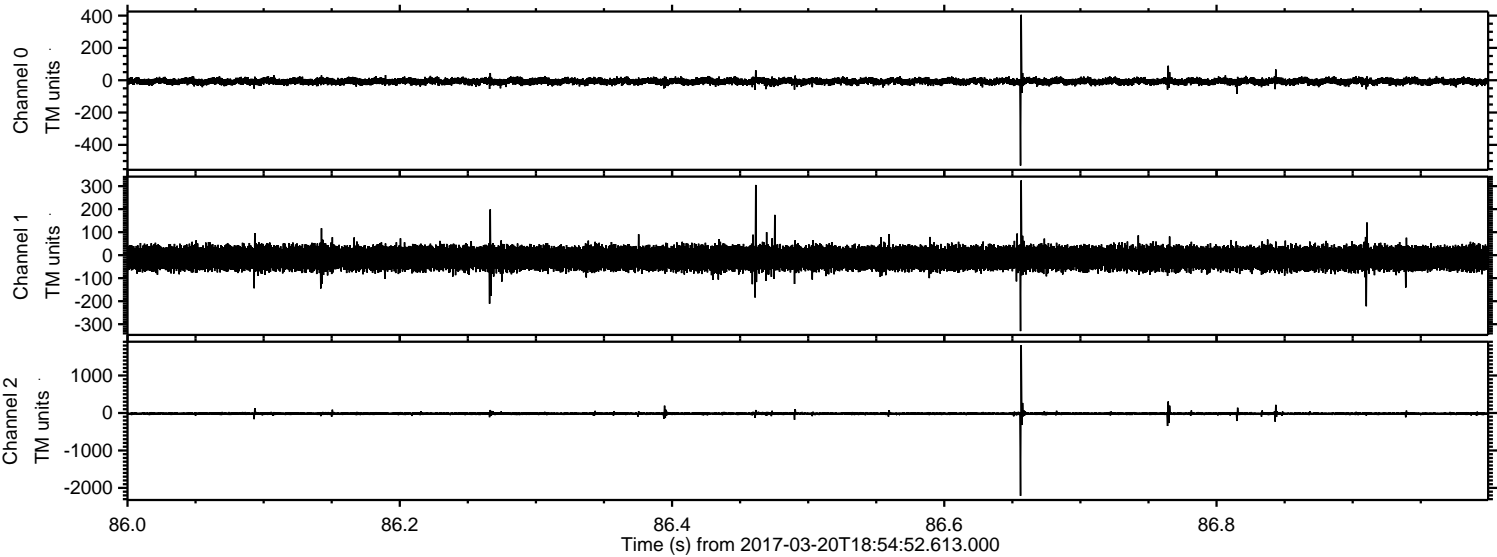

ELMAVAN 3D WAVEFORMS (Measured data sampled at 50 kHz) 51000 packets of 144 samples from 2017-03-20T18:54:52.613.000. Part 132/147

Processed Mon Mar 20 20:02:39 2017 by ELM ver.2012-10-06 from 001__elm20170320_185451__dat00.bin

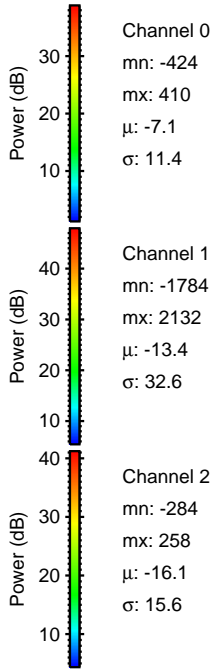
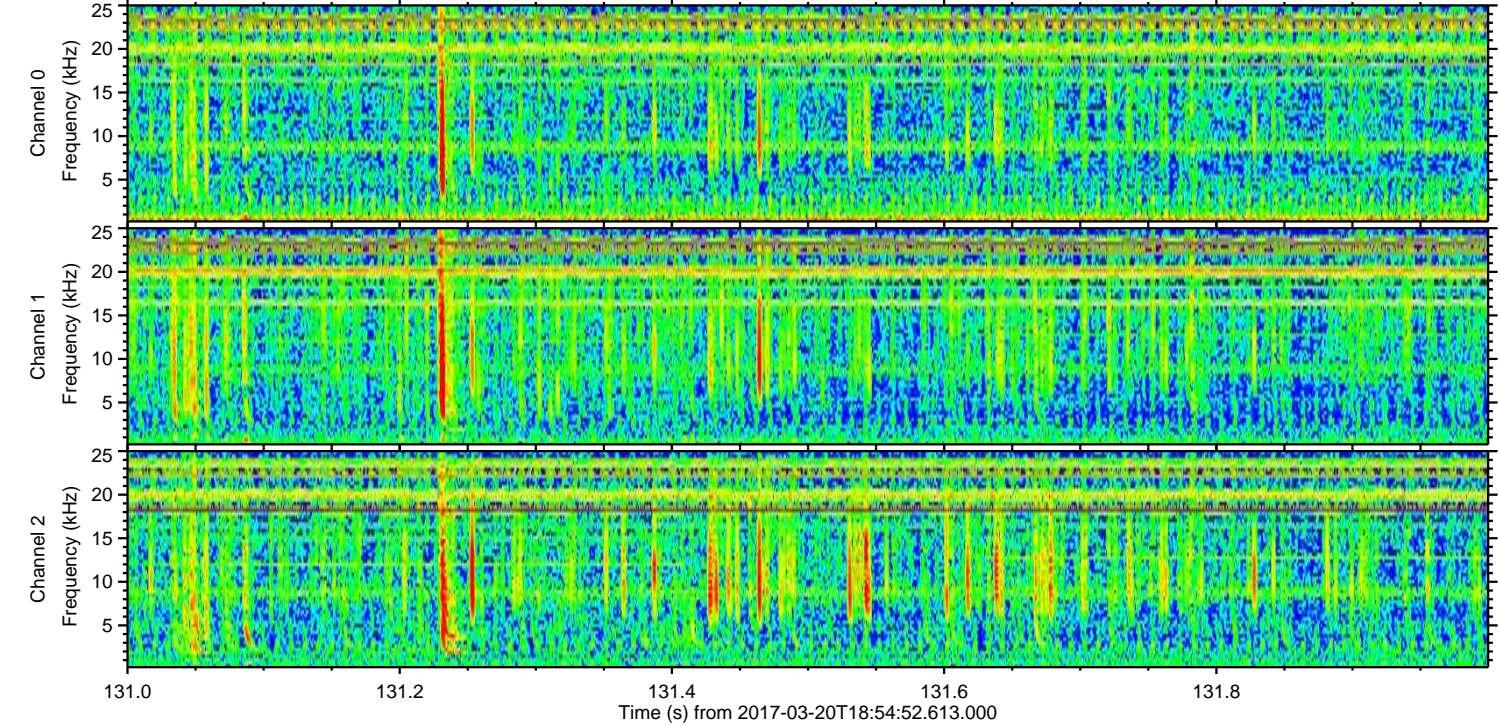
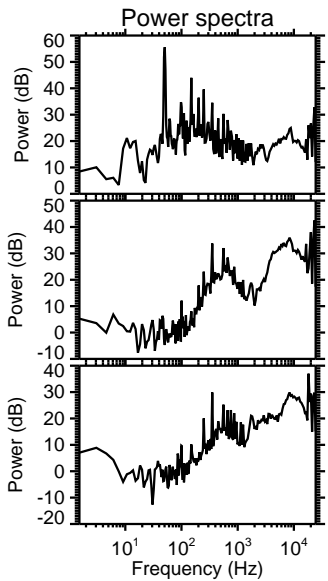
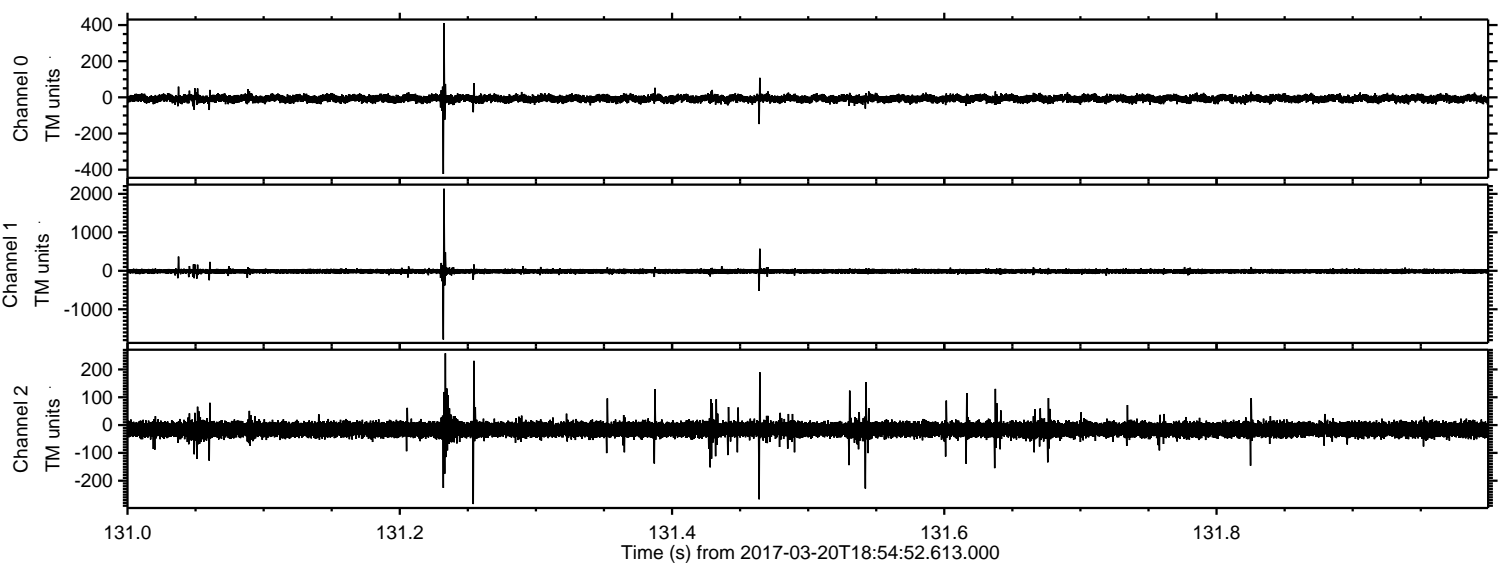

Processed Mon Mar 20 20:02:40 2017 by ELM ver.2012-10-06 from 001__elm20170320_185451__dat00.bin

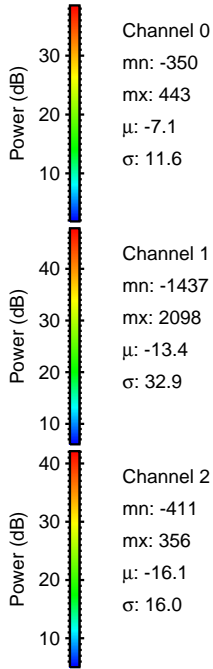
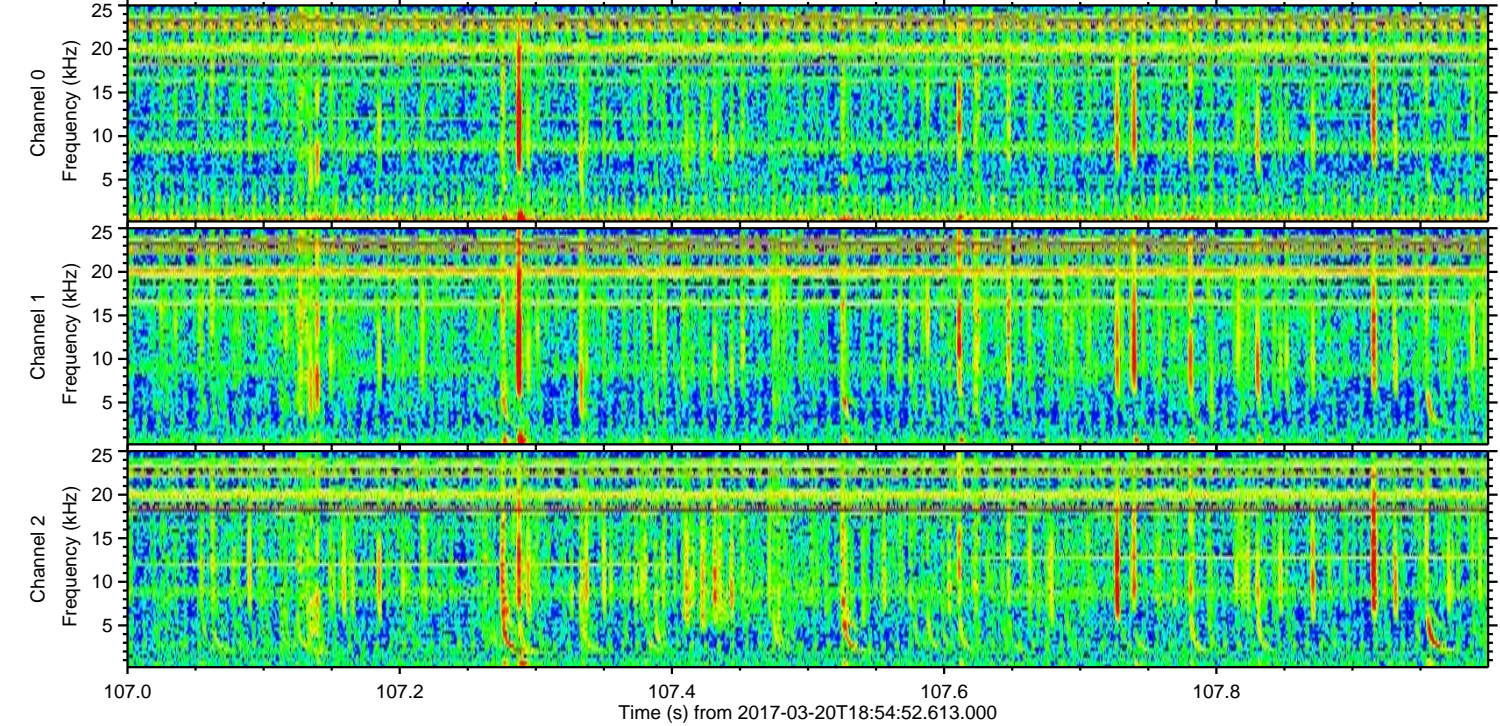
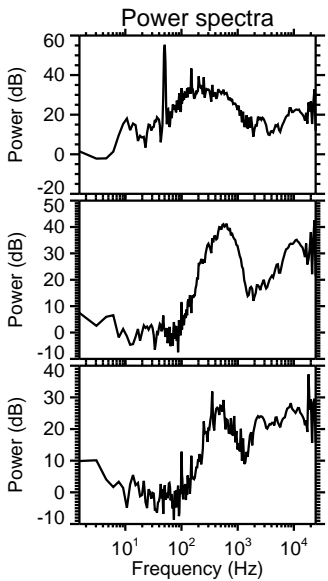
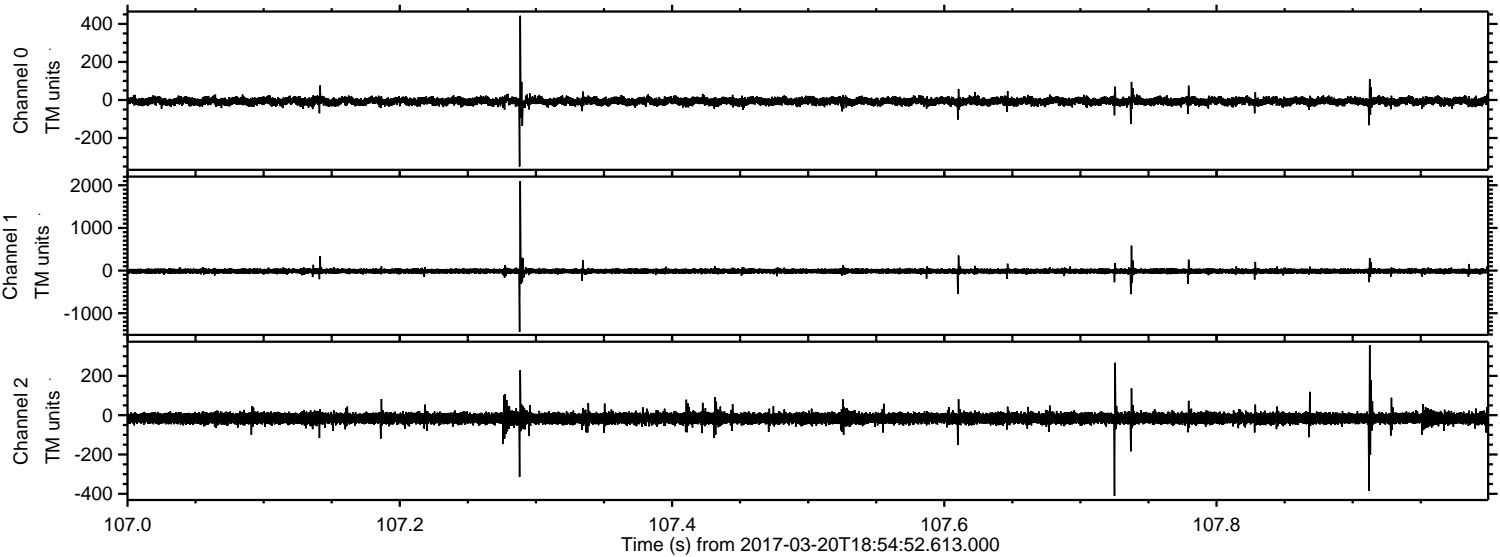

Processed Mon Mar 20 20:02:41 2017 by ELM ver.2012-10-06 from 001__elm20170320_185451__dat00.bin

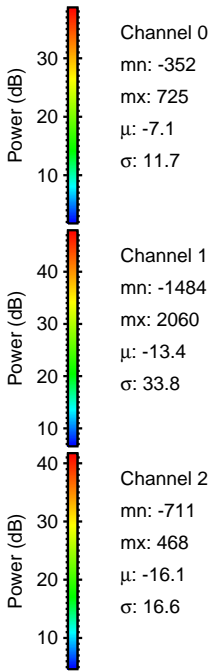
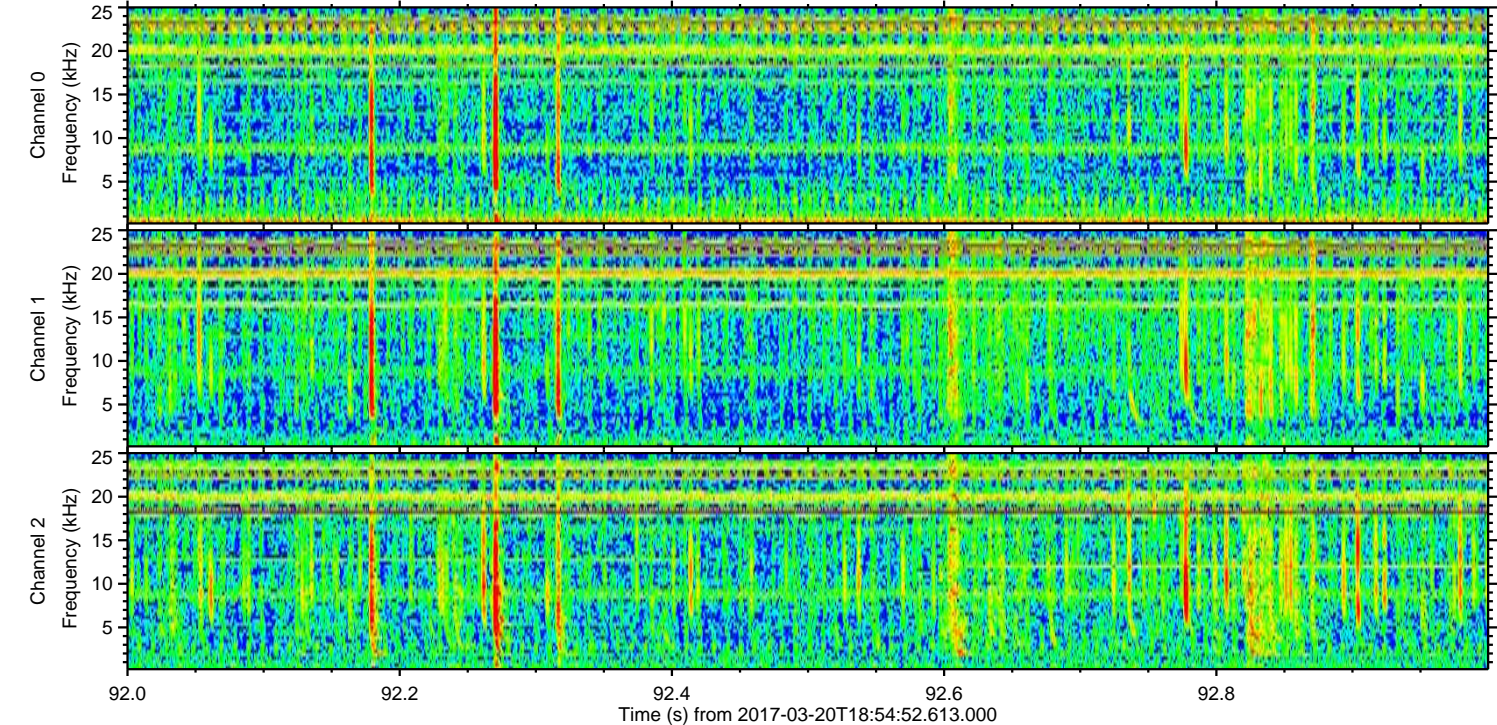
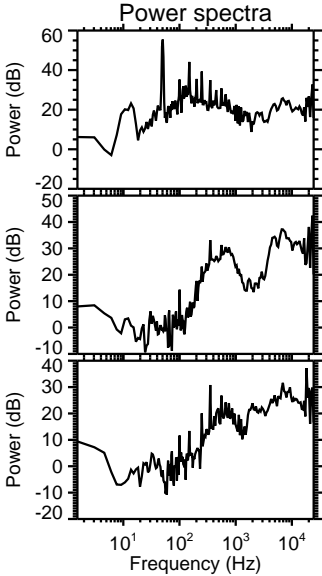
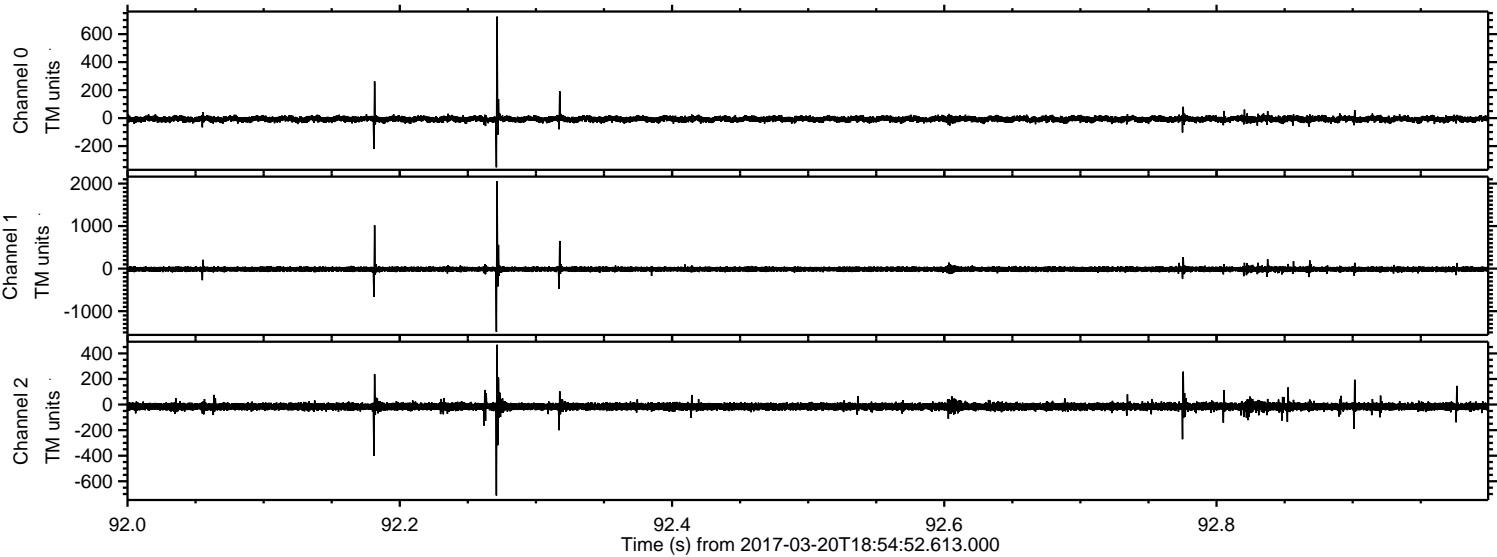

Processed Mon Mar 20 20:02:41 2017 by ELM ver.2012-10-06 from 001__elm20170320_185451__dat00.bin

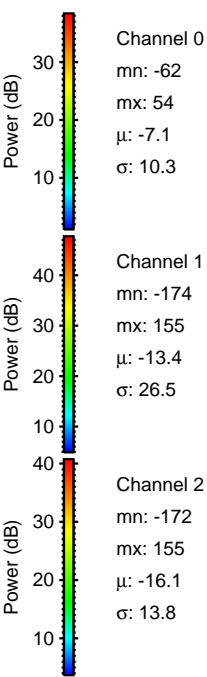
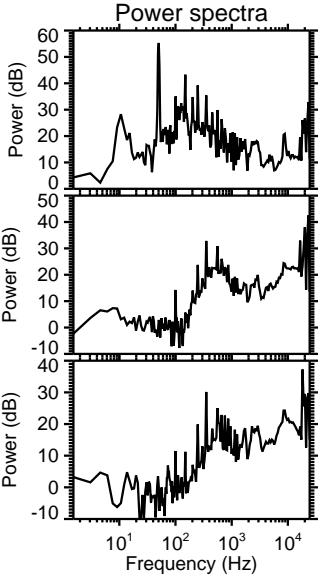
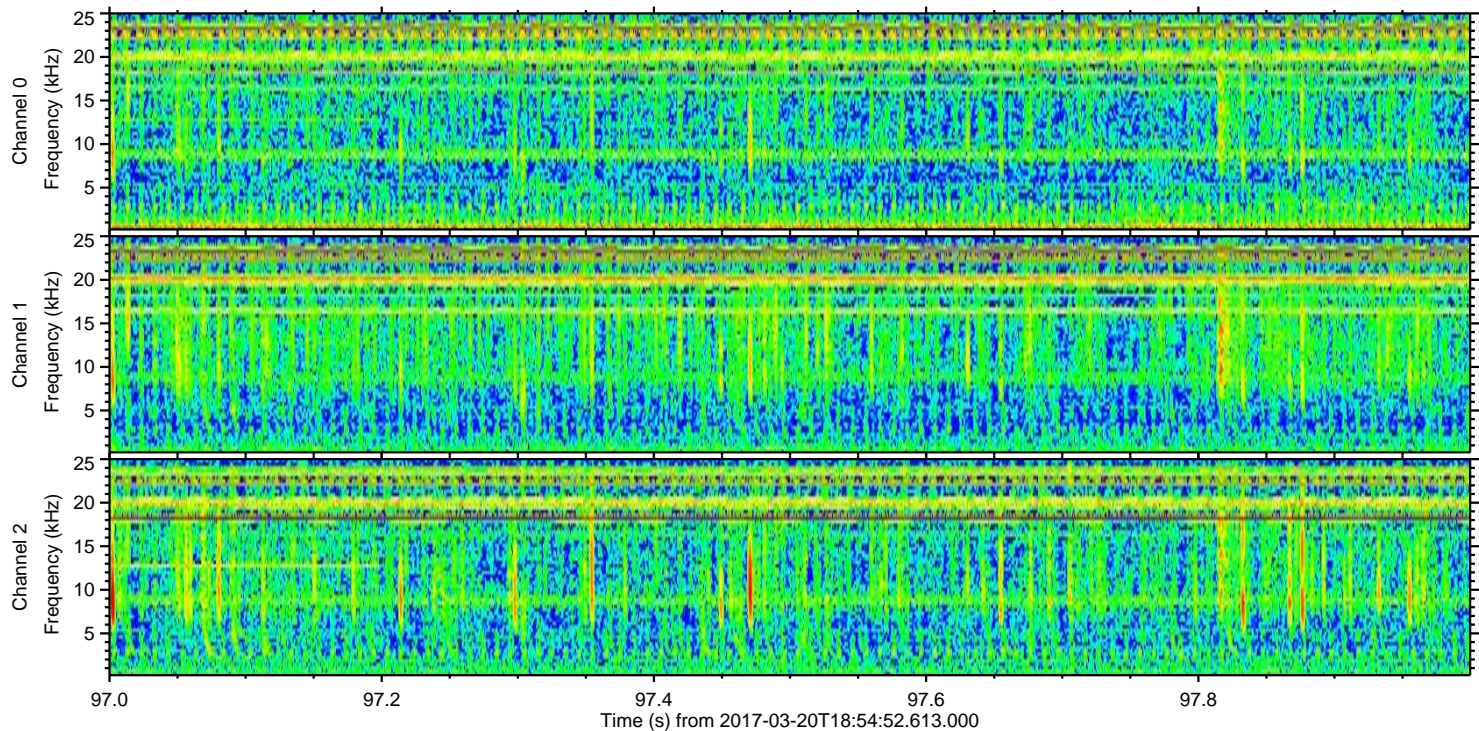
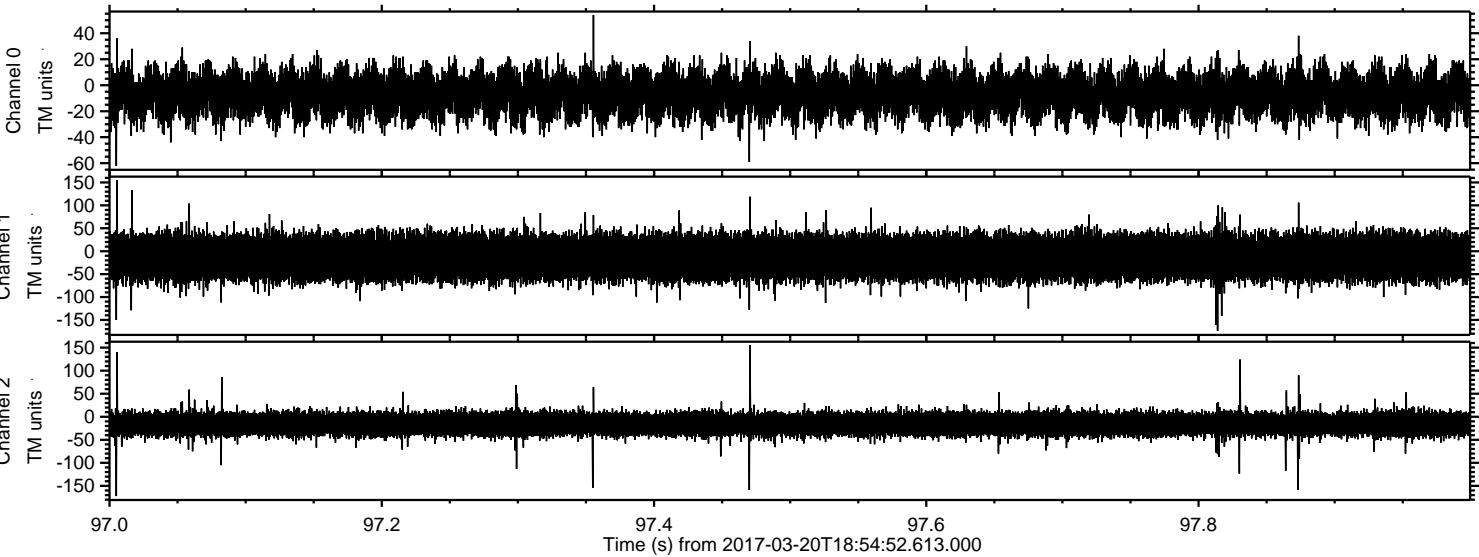

Channel 0
mn: -62
mx: 54
 μ : -7.1
 σ : 10.3

Channel 1
mn: -174
mx: 155
 μ : -13.4
 σ : 26.5

Channel 2
mn: -172
mx: 155
 μ : -16.1
 σ : 13.8