

ELMAVAN 3D WAVEFORMS (Measured data sampled at 50 kHz) 51000 packets of 144 samples from 2017-03-20T15:09:42.718.999.

Processed Mon Mar 20 16:17:37 2017 by ELM ver.2012-10-06 from 001__elm20170320_150941__dat00.bin

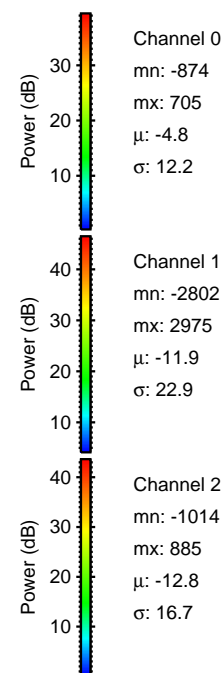

Processed Mon Mar 20 16:17:49 2017 by ELM ver.2012-10-06 from 001__elm20170320_150941__dat00.bin

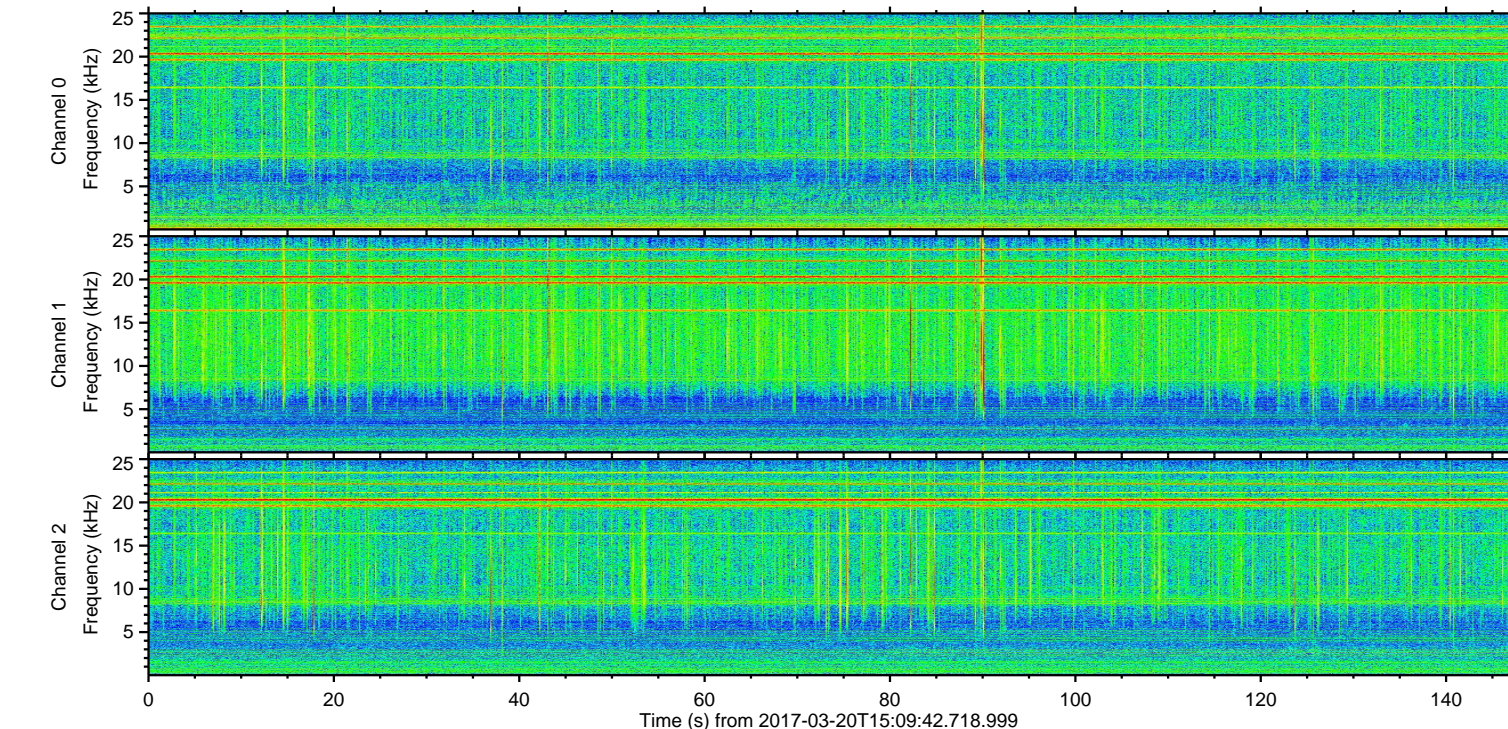
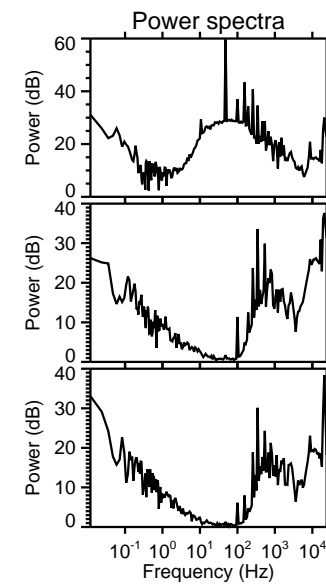
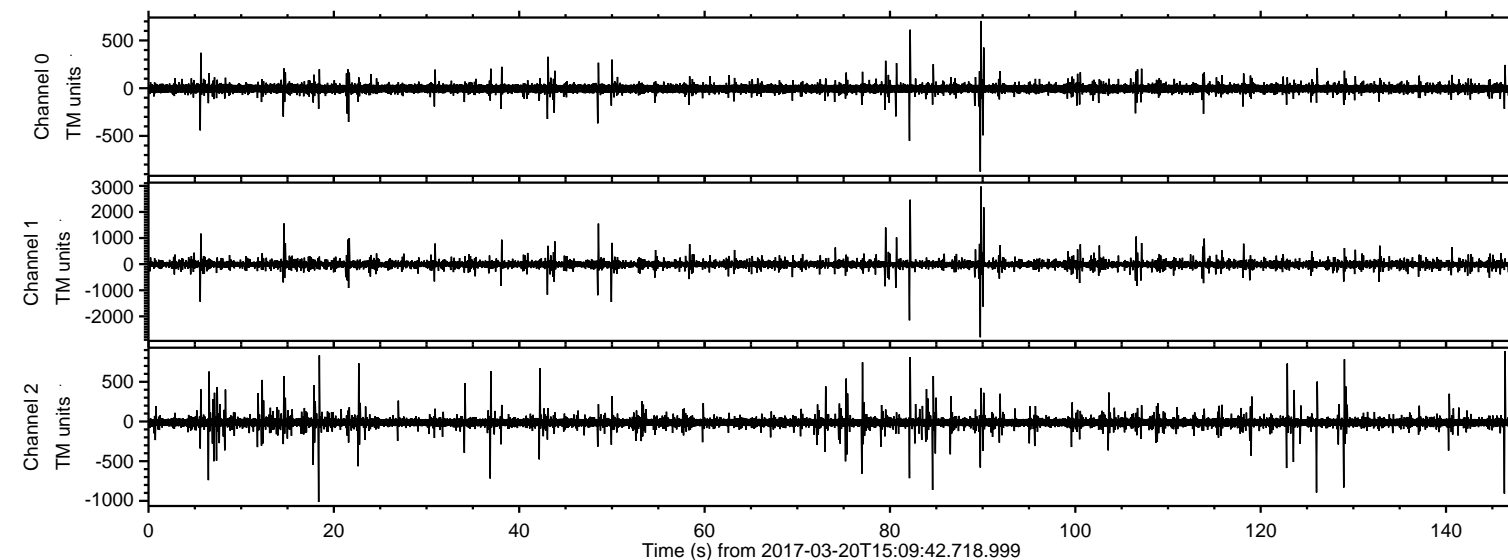
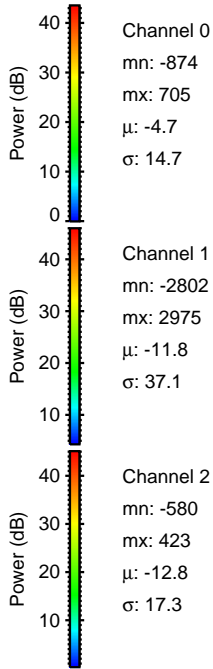
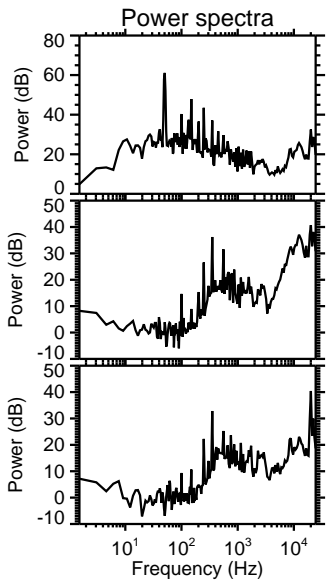
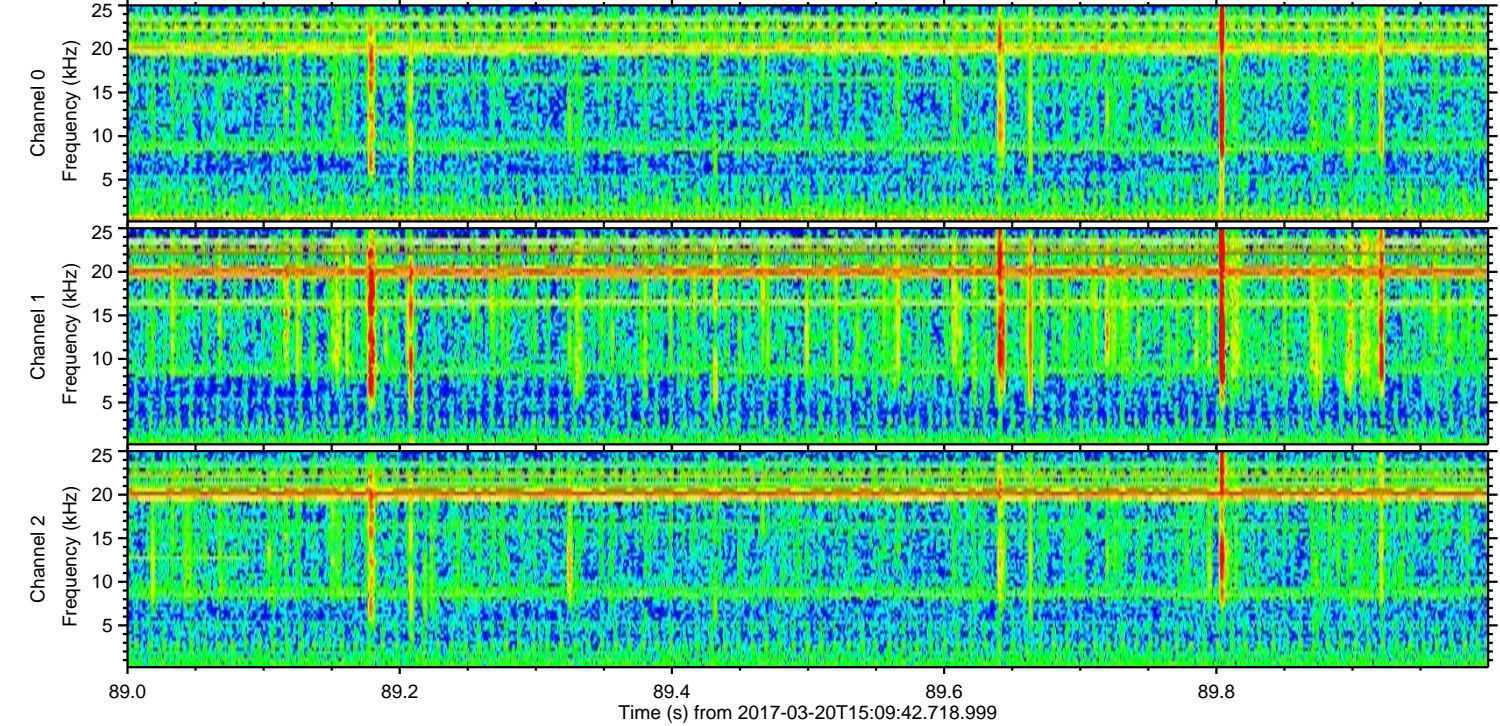
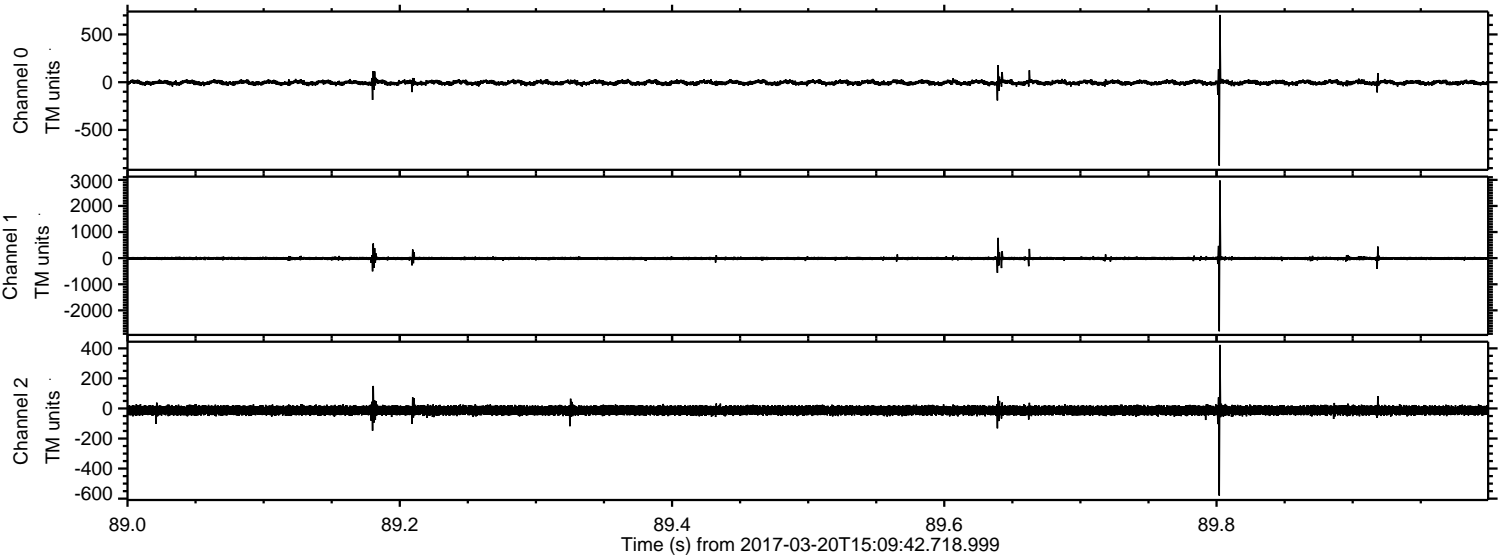

Processed Mon Mar 20 16:17:49 2017 by ELM ver.2012-10-06 from 001__elm20170320_150941__dat00.bin

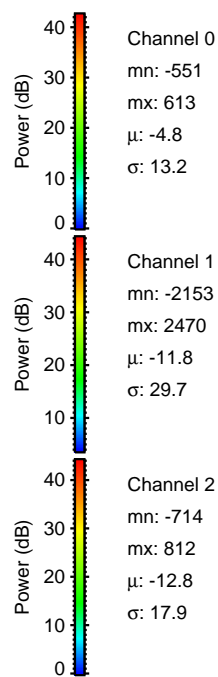
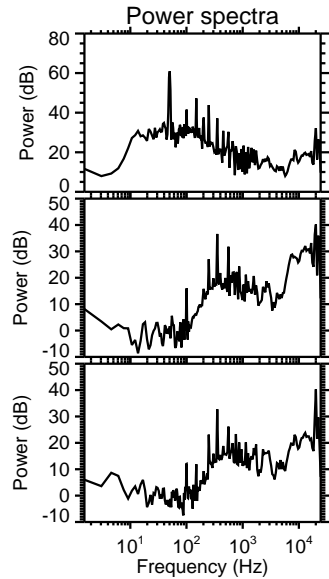
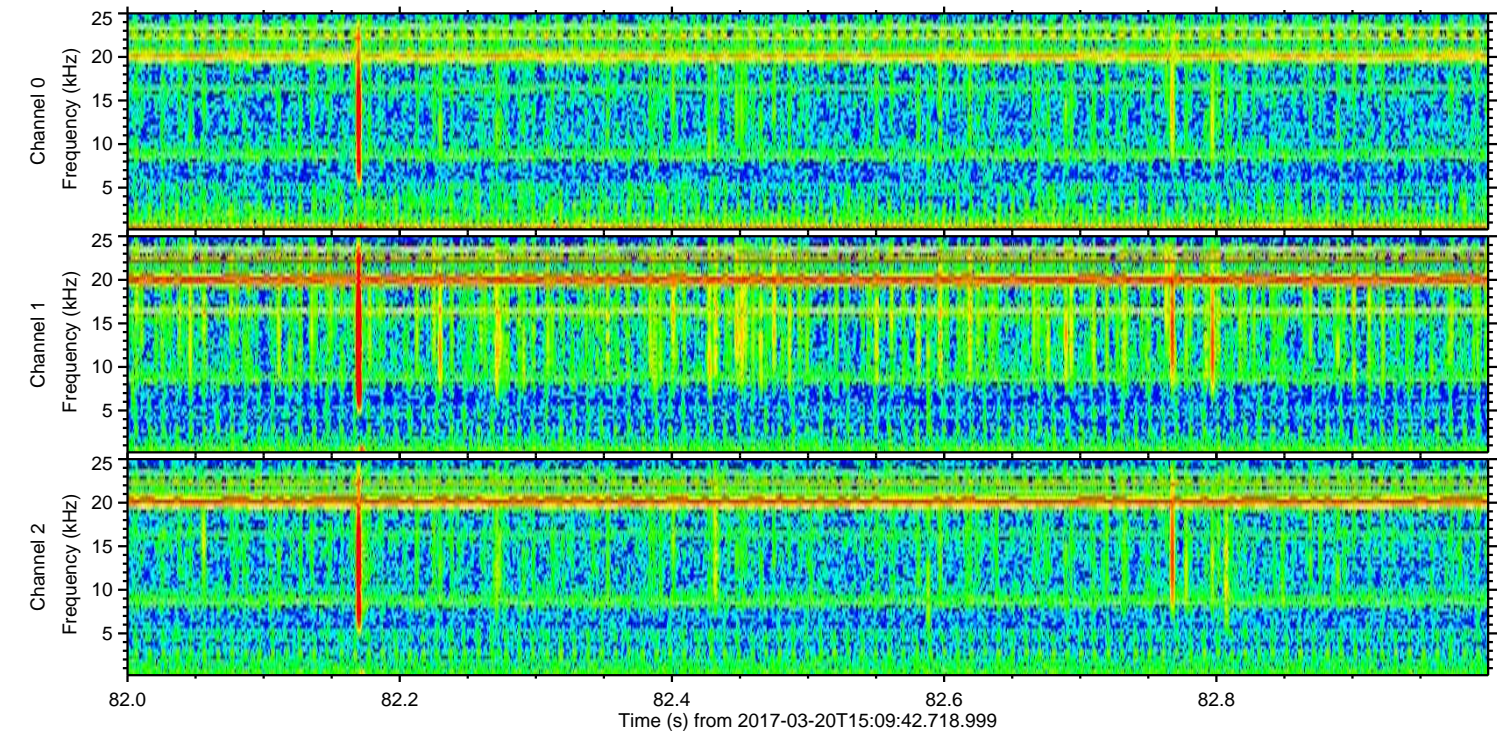
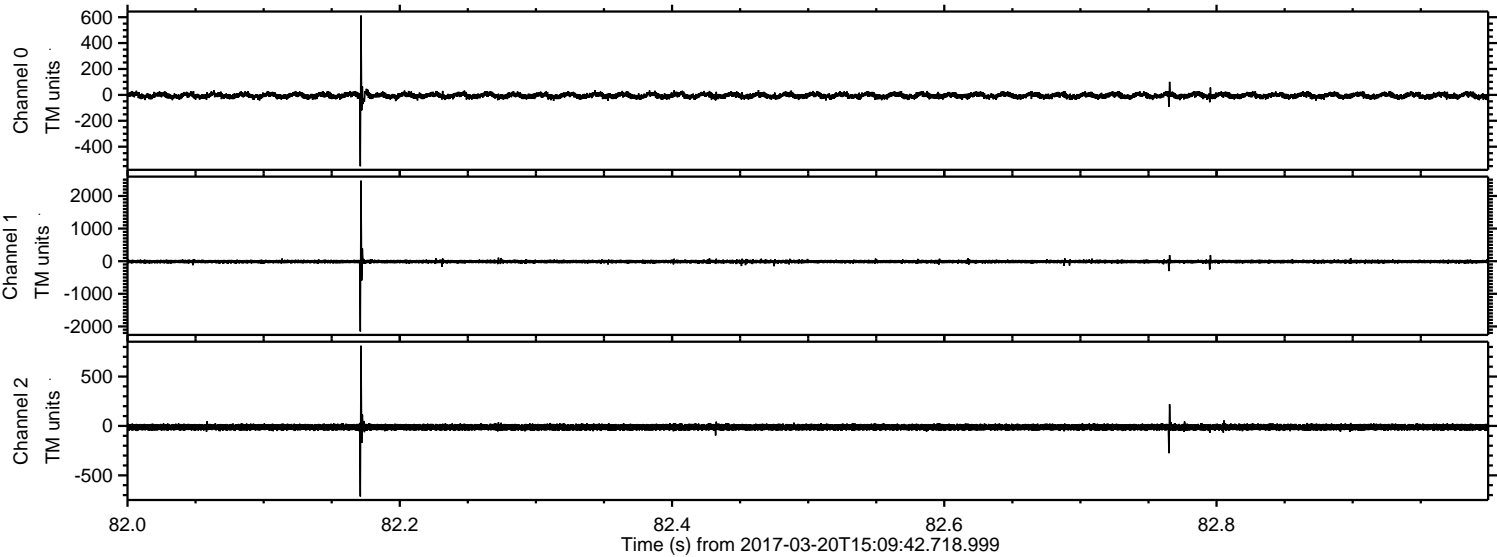

Channel 0
mn: -551
mx: 613
 μ : -4.8
 σ : 13.2

Channel 1
mn: -2153
mx: 2470
 μ : -11.8
 σ : 29.7

Channel 2
mn: -714
mx: 812
 μ : -12.8
 σ : 17.9

Processed Mon Mar 20 16:17:50 2017 by ELM ver.2012-10-06 from 001__elm20170320_150941__dat00.bin

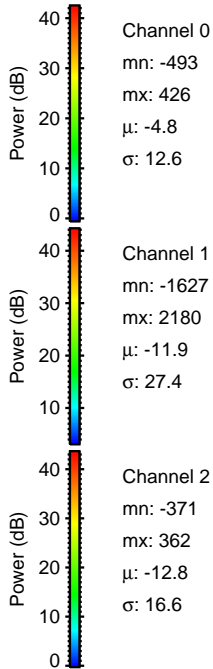
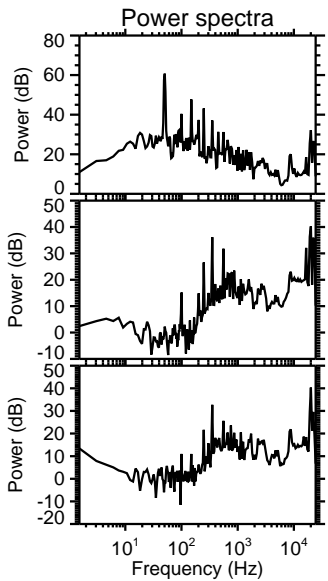
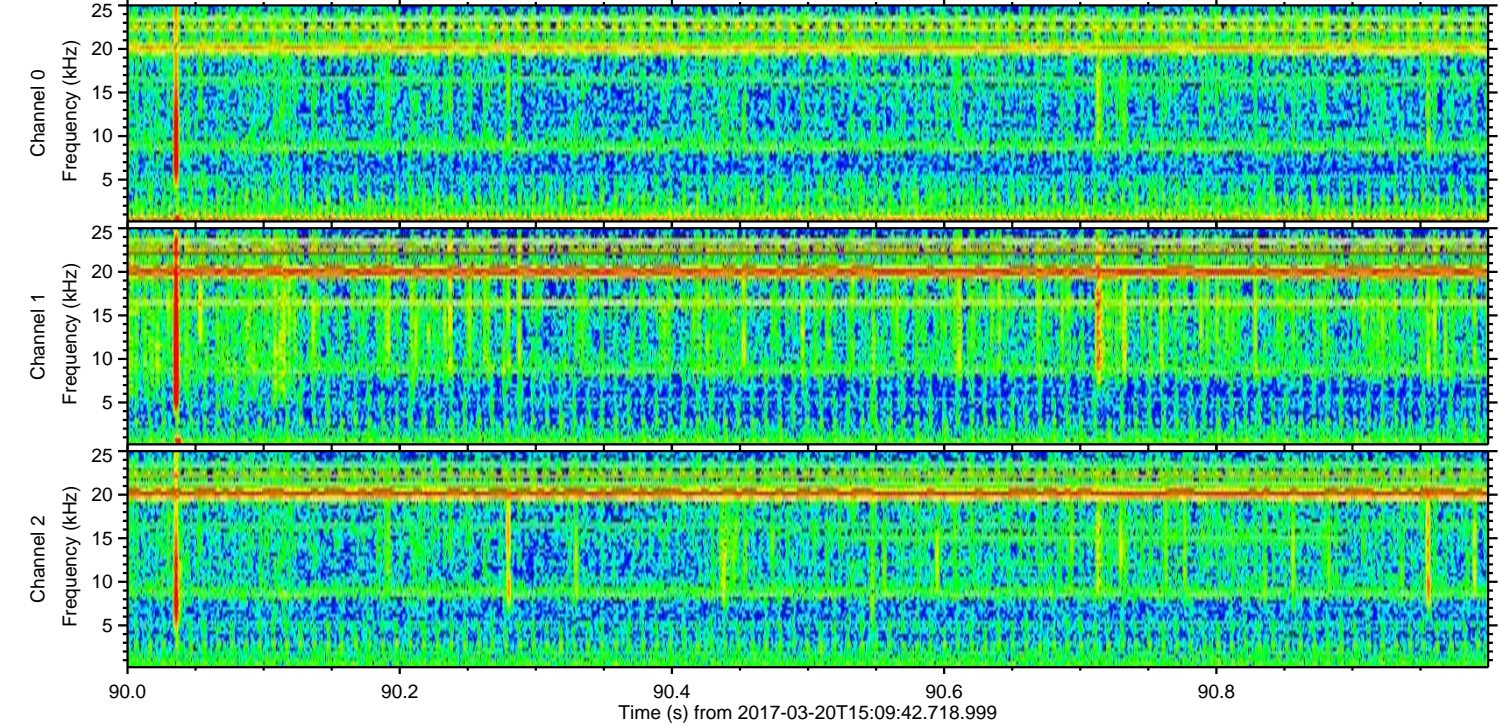
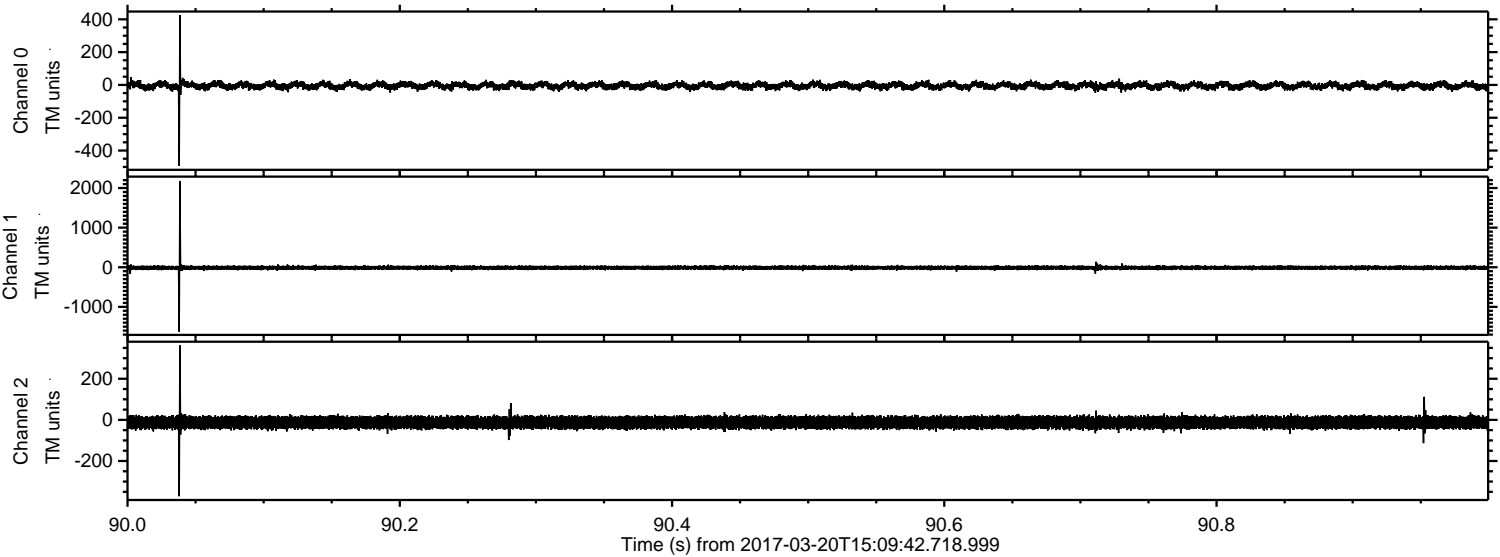

Processed Mon Mar 20 16:17:51 2017 by ELM ver.2012-10-06 from 001__elm20170320_150941__dat00.bin

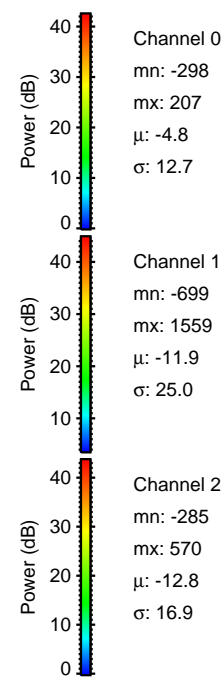
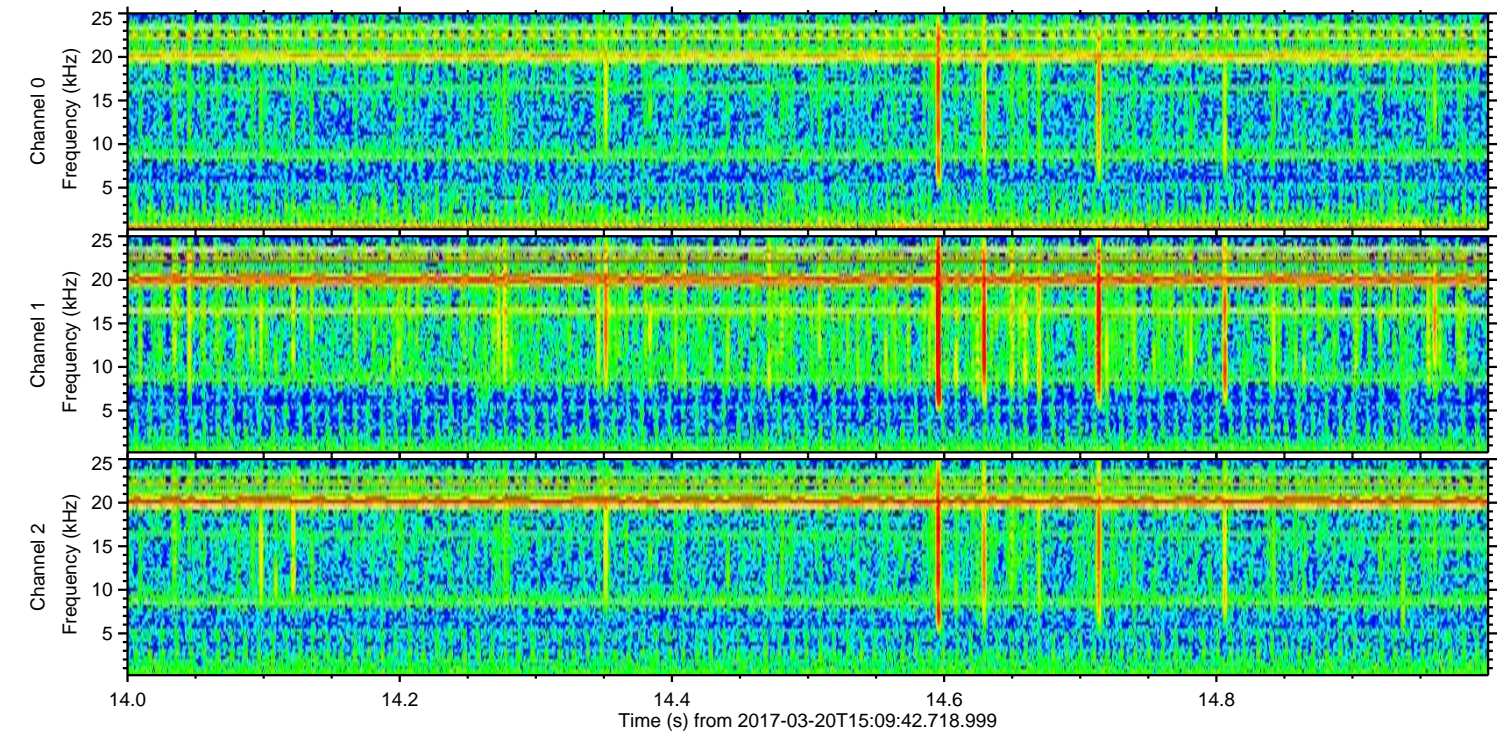
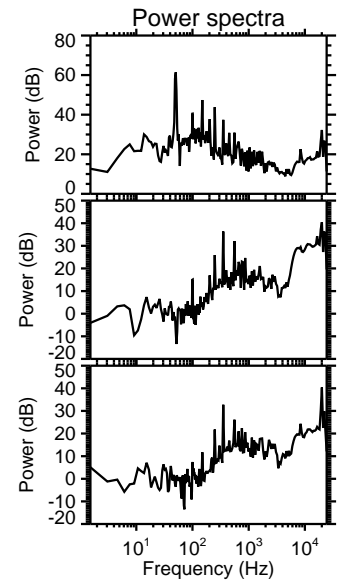
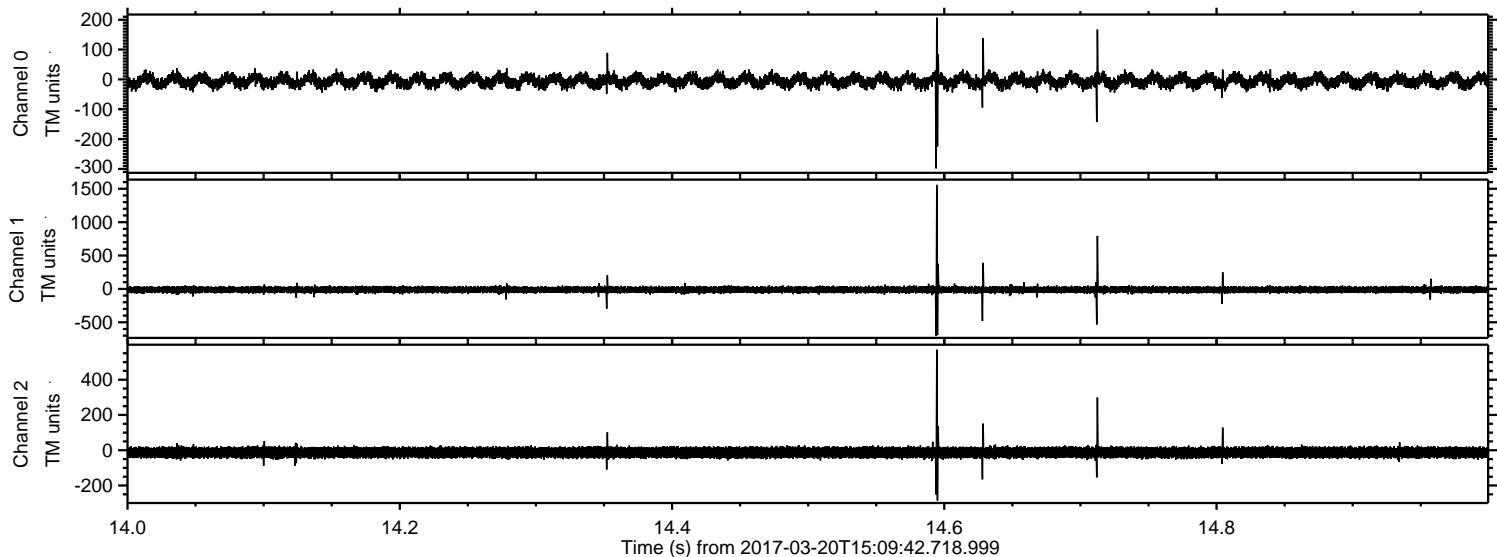

Processed Mon Mar 20 16:17:52 2017 by ELM ver.2012-10-06 from 001__elm20170320_150941__dat00.bin

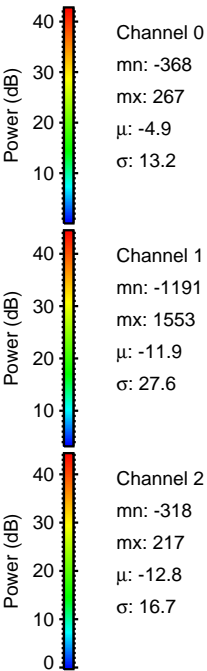
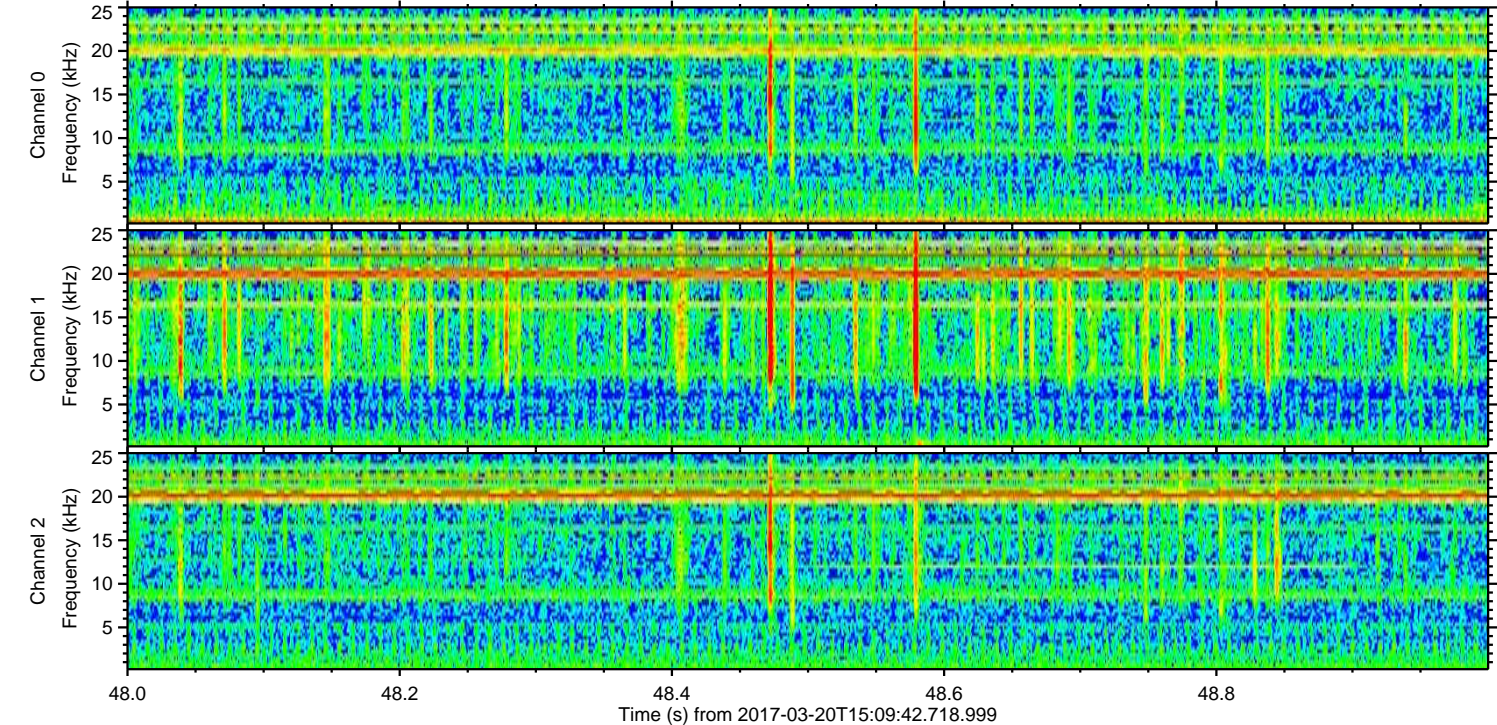
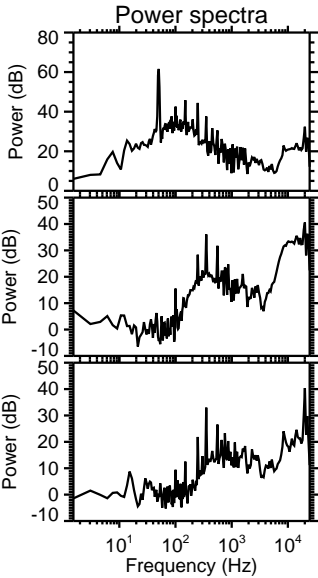
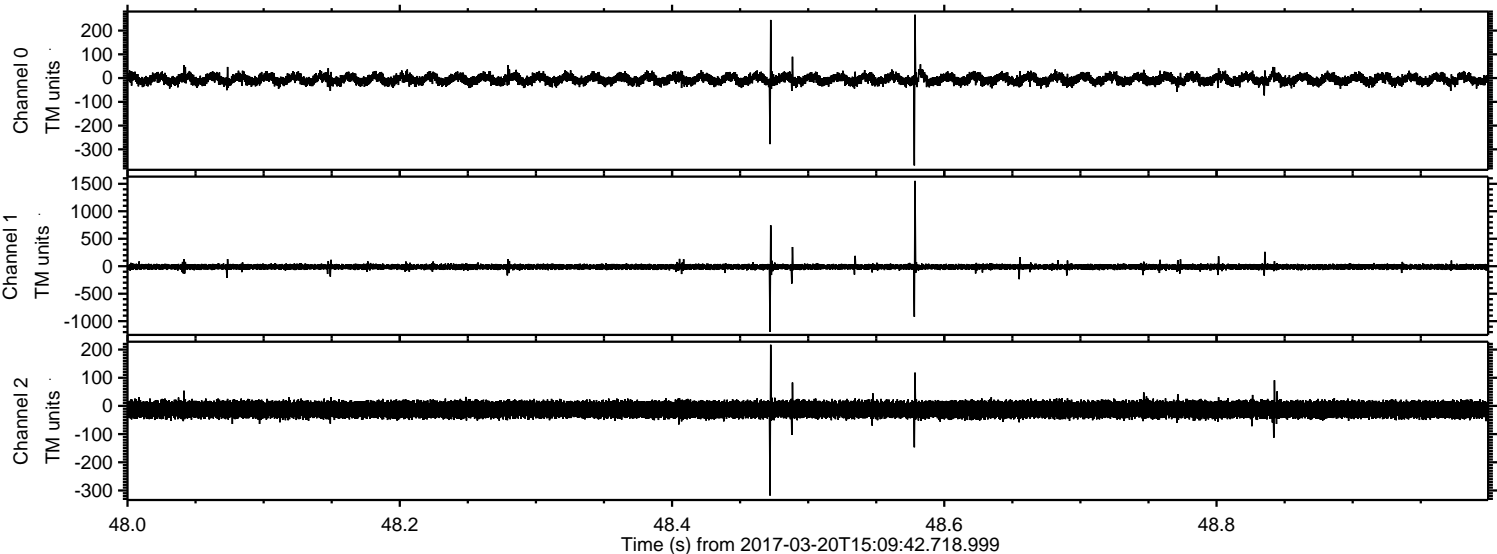

Processed Mon Mar 20 16:17:53 2017 by ELM ver.2012-10-06 from 001__elm20170320_150941__dat00.bin

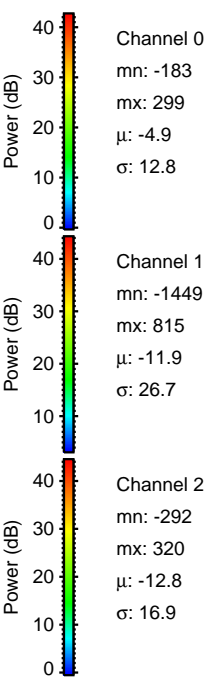
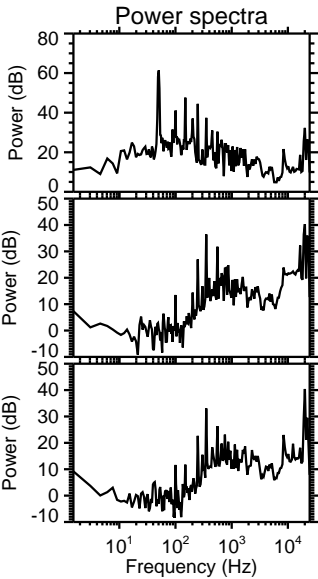
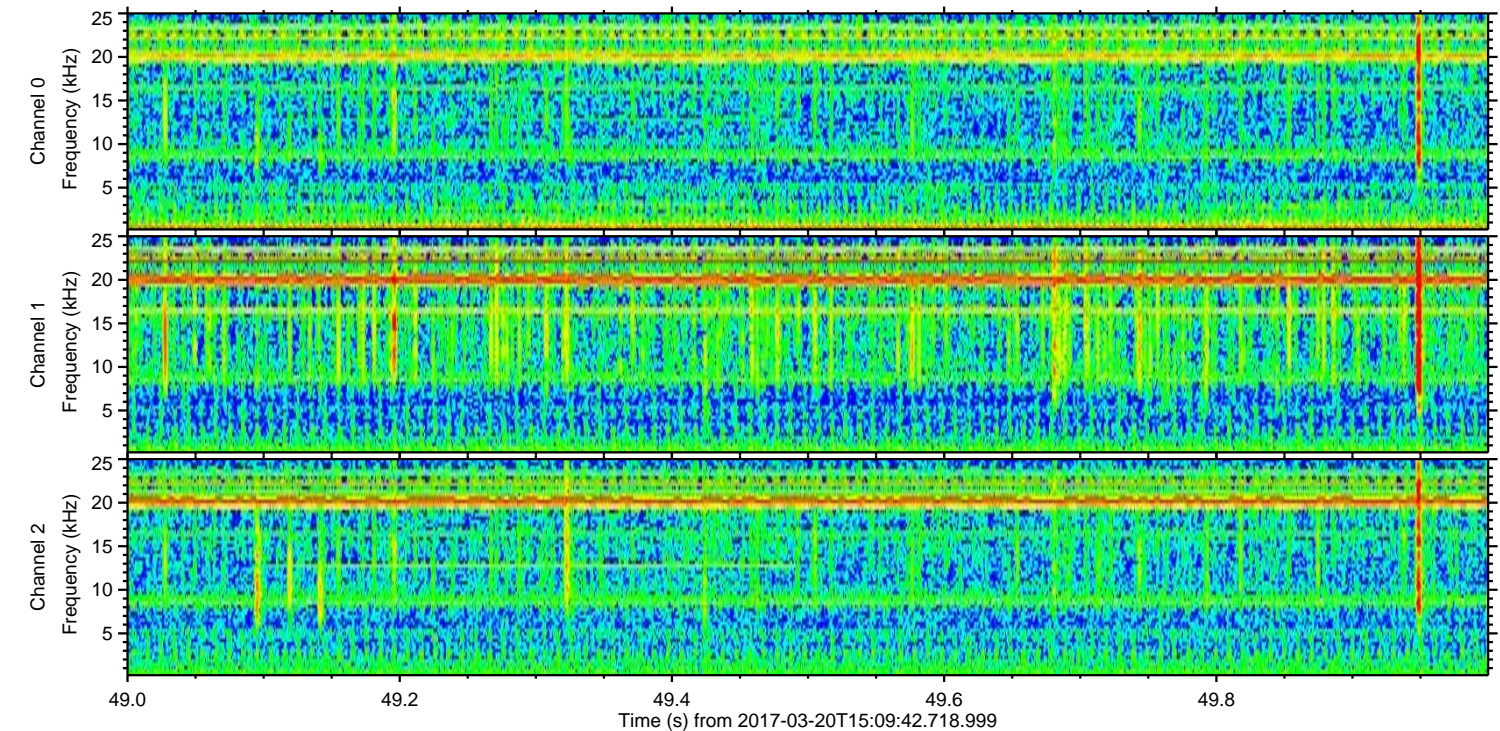
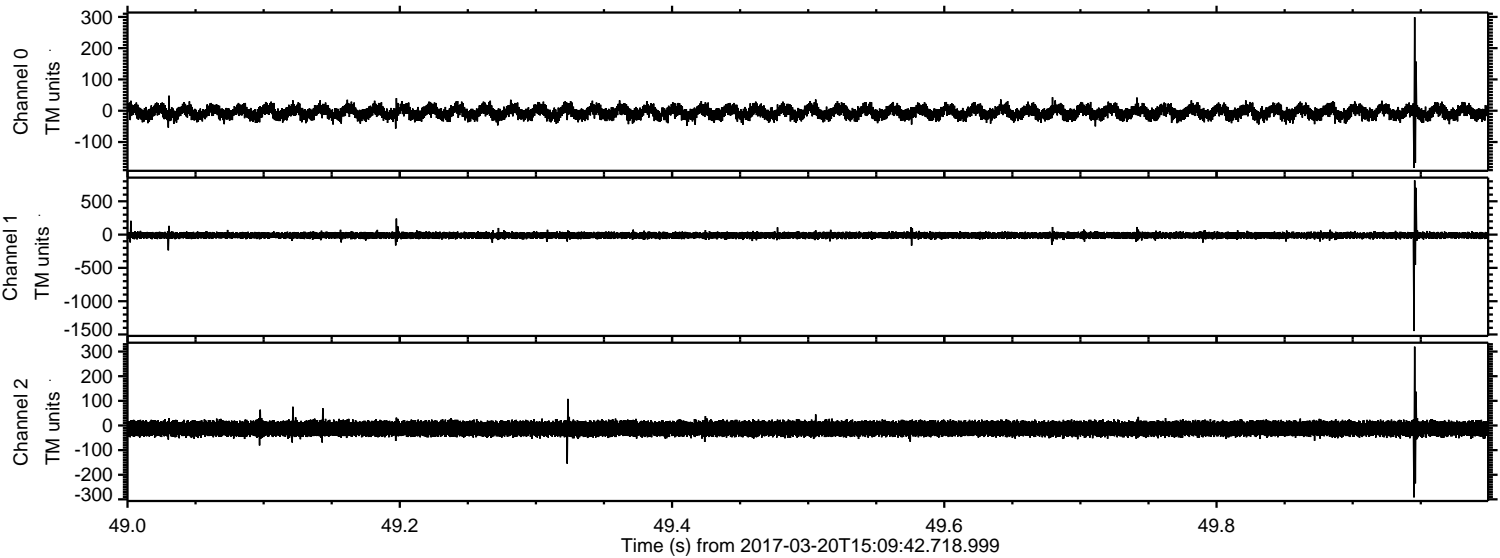

Processed Mon Mar 20 16:17:54 2017 by ELM ver.2012-10-06 from 001__elm20170320_150941__dat00.bin

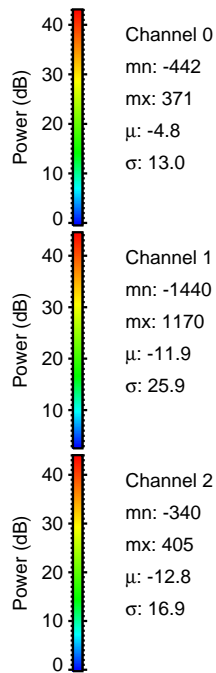
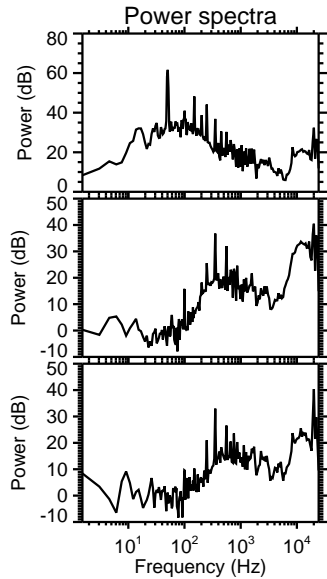
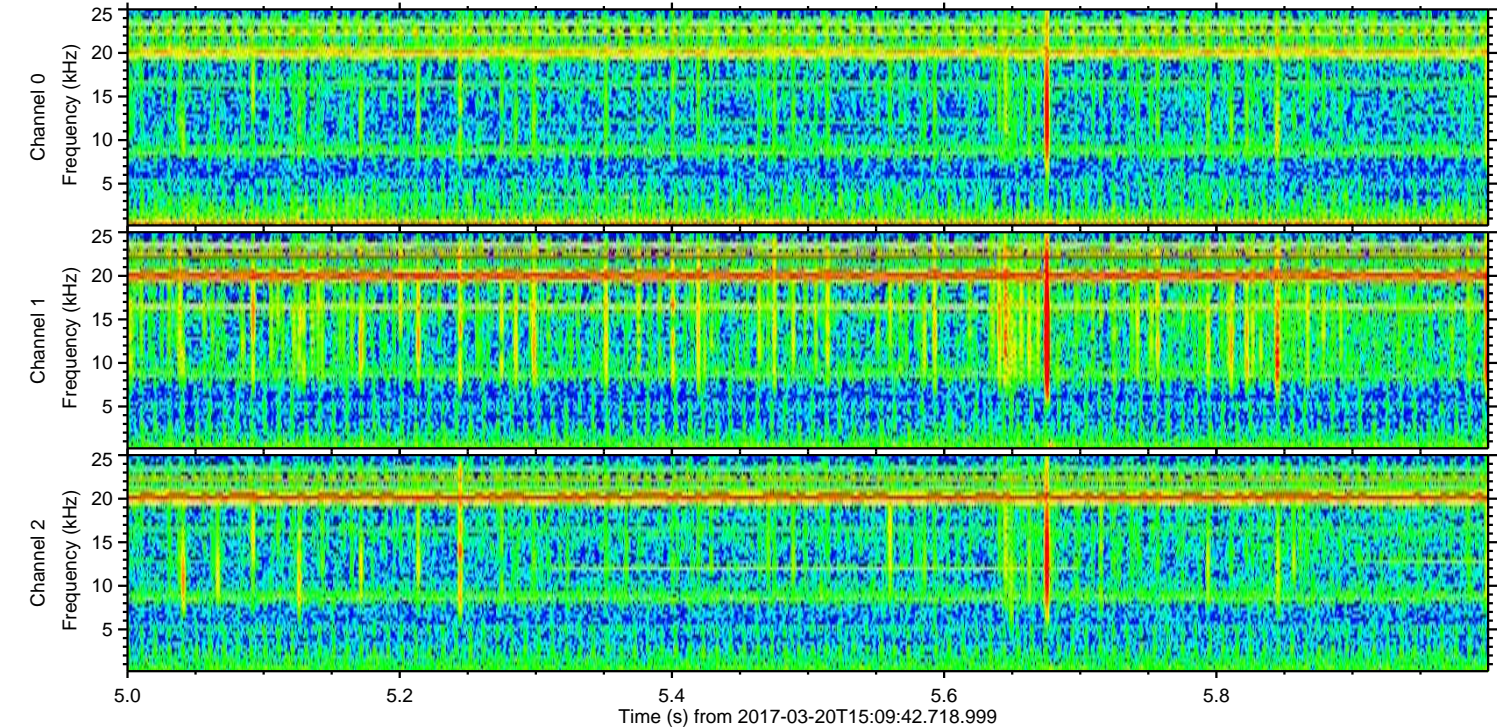
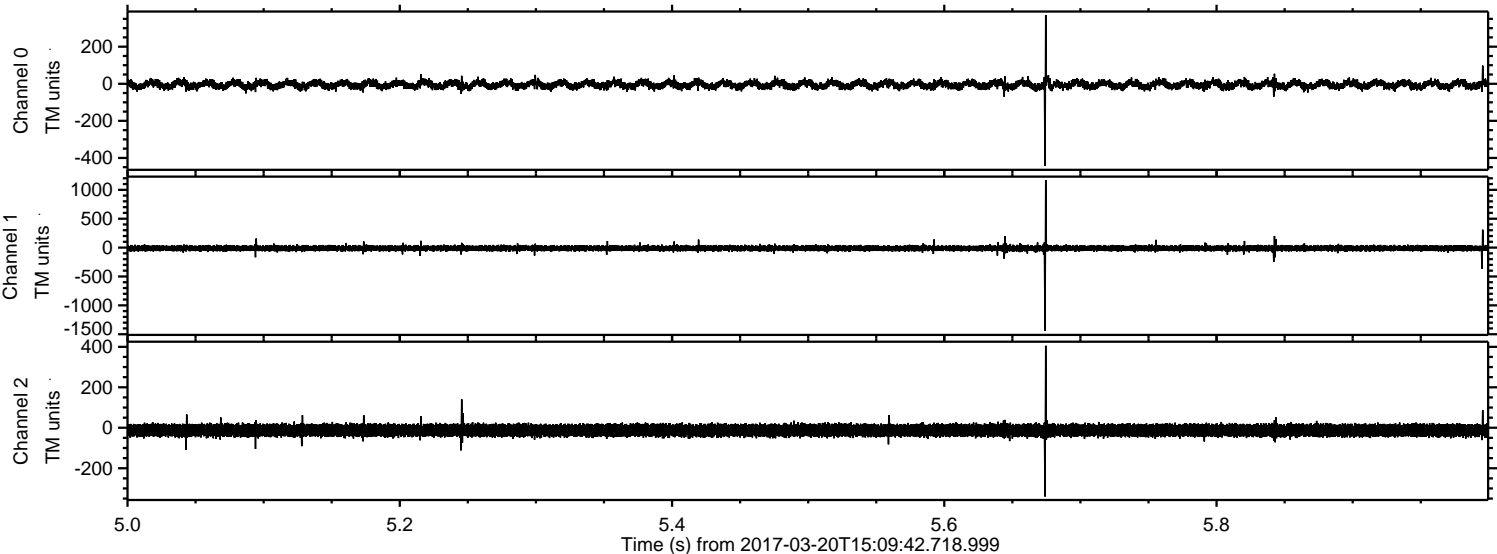

Power spectra

Channel 0
mn: -442
mx: 371
 μ : -4.8
 σ : 13.0

Channel 1
mn: -1440
mx: 1170
 μ : -11.9
 σ : 25.9

Channel 2
mn: -340
mx: 405
 μ : -12.8
 σ : 16.9

Processed Mon Mar 20 16:17:55 2017 by ELM ver.2012-10-06 from 001__elm20170320_150941__dat00.bin

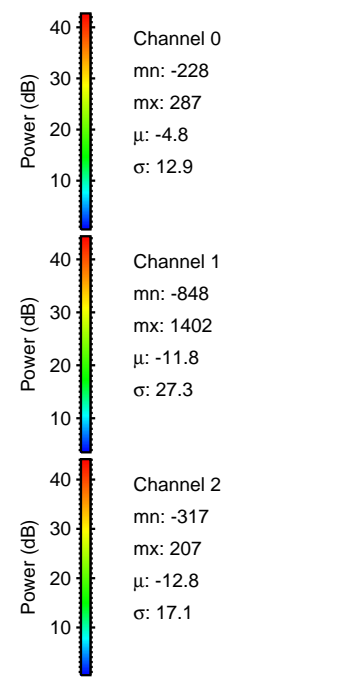
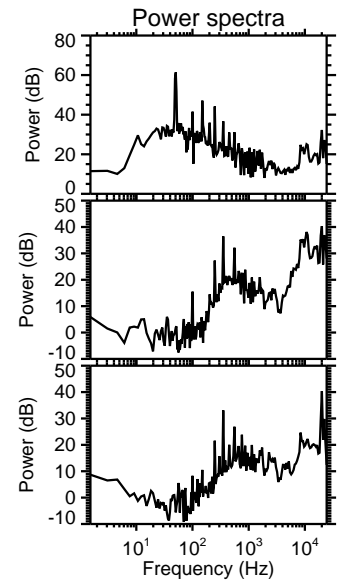
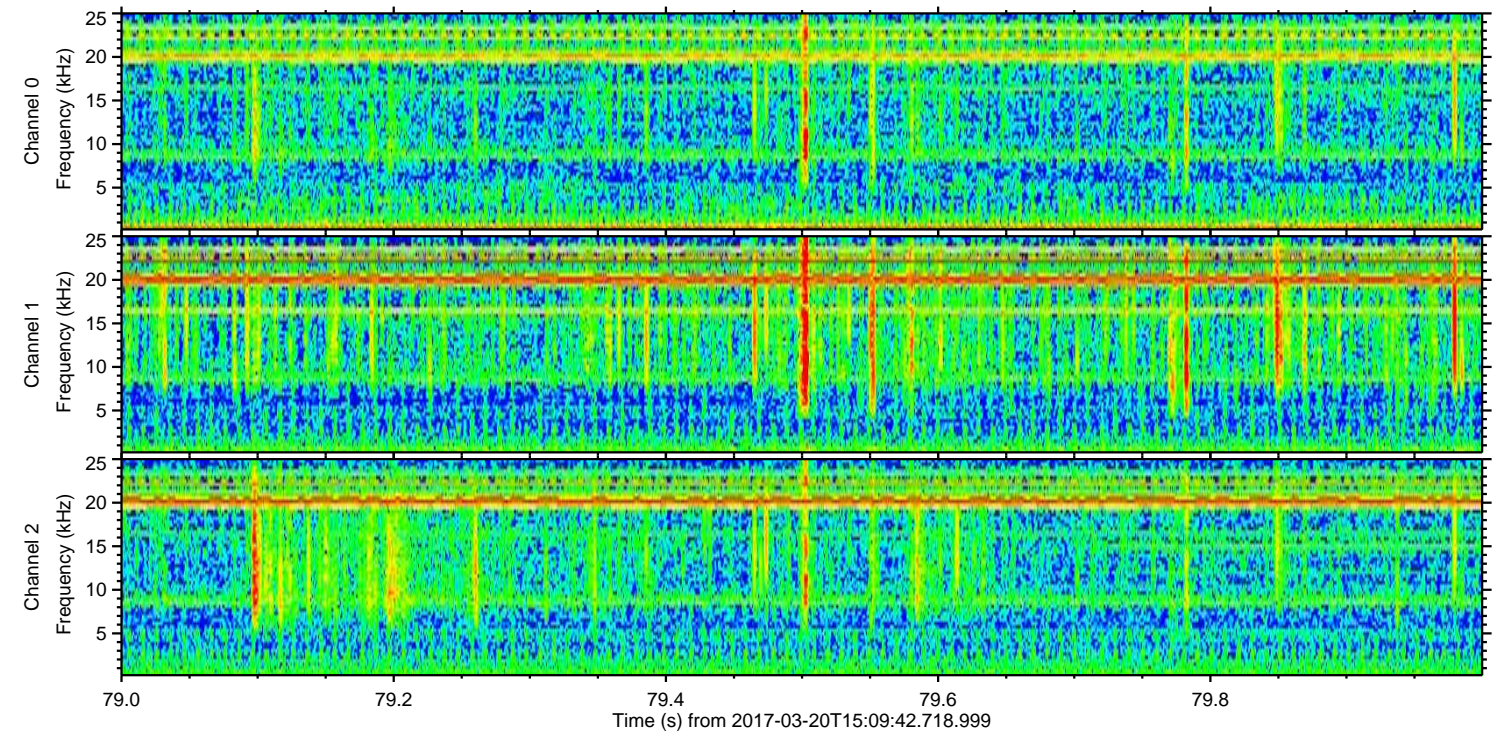
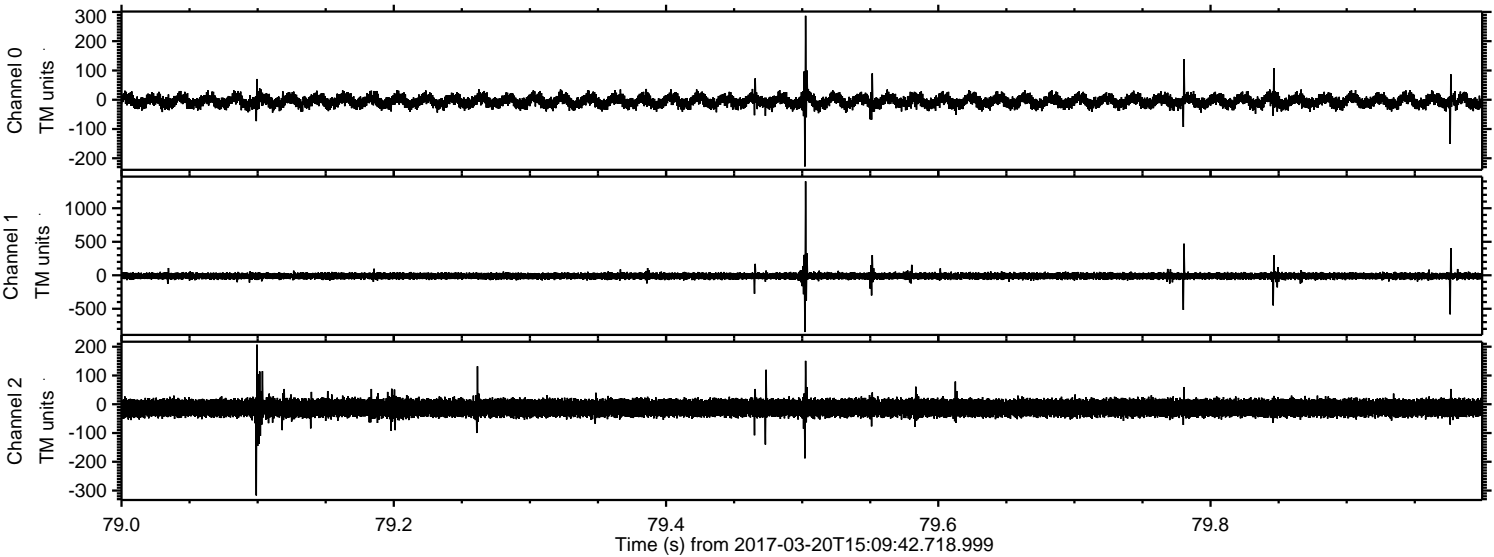

Processed Mon Mar 20 16:17:56 2017 by ELM ver.2012-10-06 from 001__elm20170320_150941__dat00.bin

