

ELMAVAN 3D WAVEFORMS (Measured data sampled at 50 kHz) 51000 packets of 144 samples from 2017-03-20T06:39:20.176.999.

Processed Mon Mar 20 07:47:25 2017 by ELM ver.2012-10-06 from 001__elm20170320_063919__dat00.bin

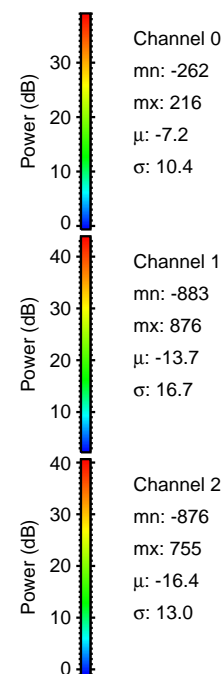

Processed Mon Mar 20 07:47:36 2017 by ELM ver.2012-10-06 from 001__elm20170320_063919__dat00.bin

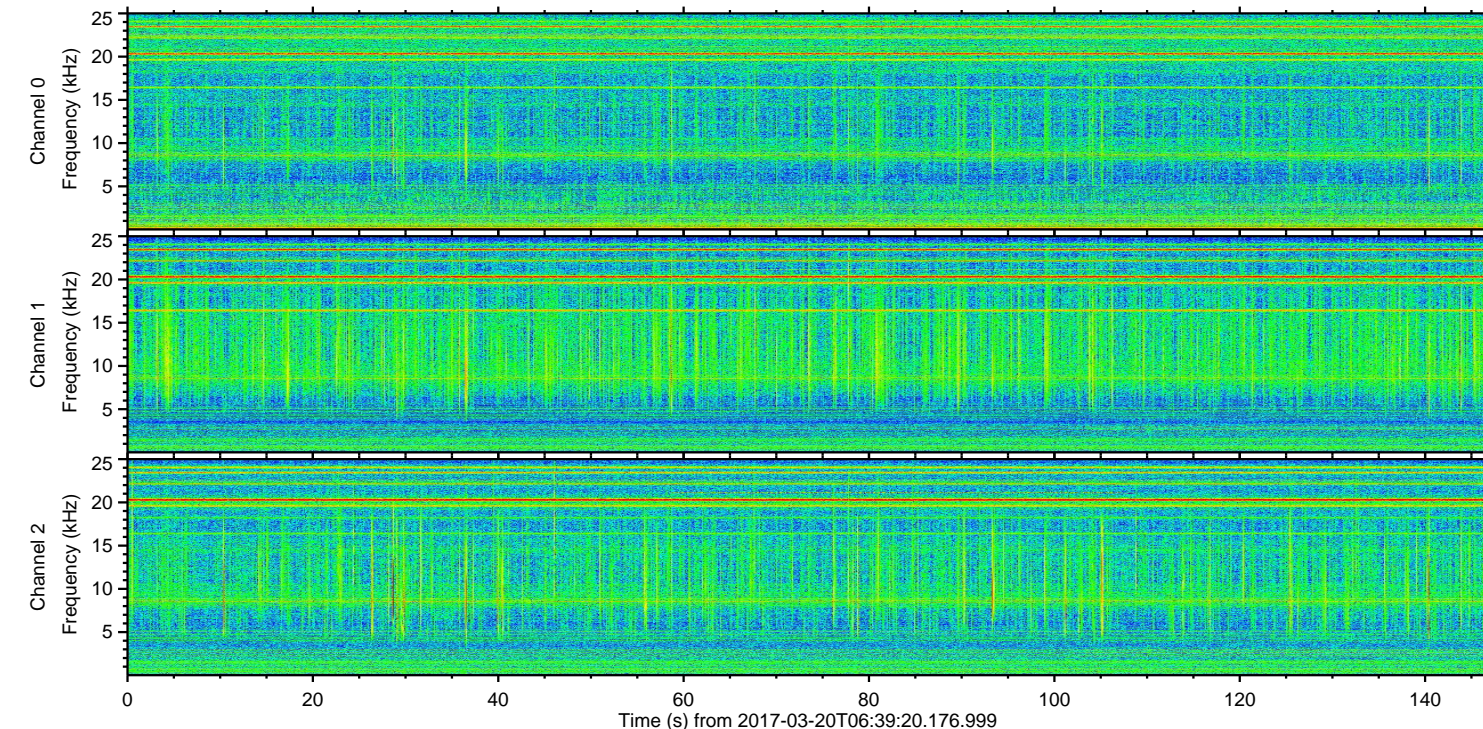
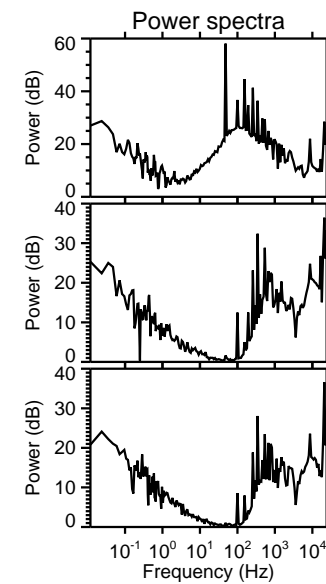
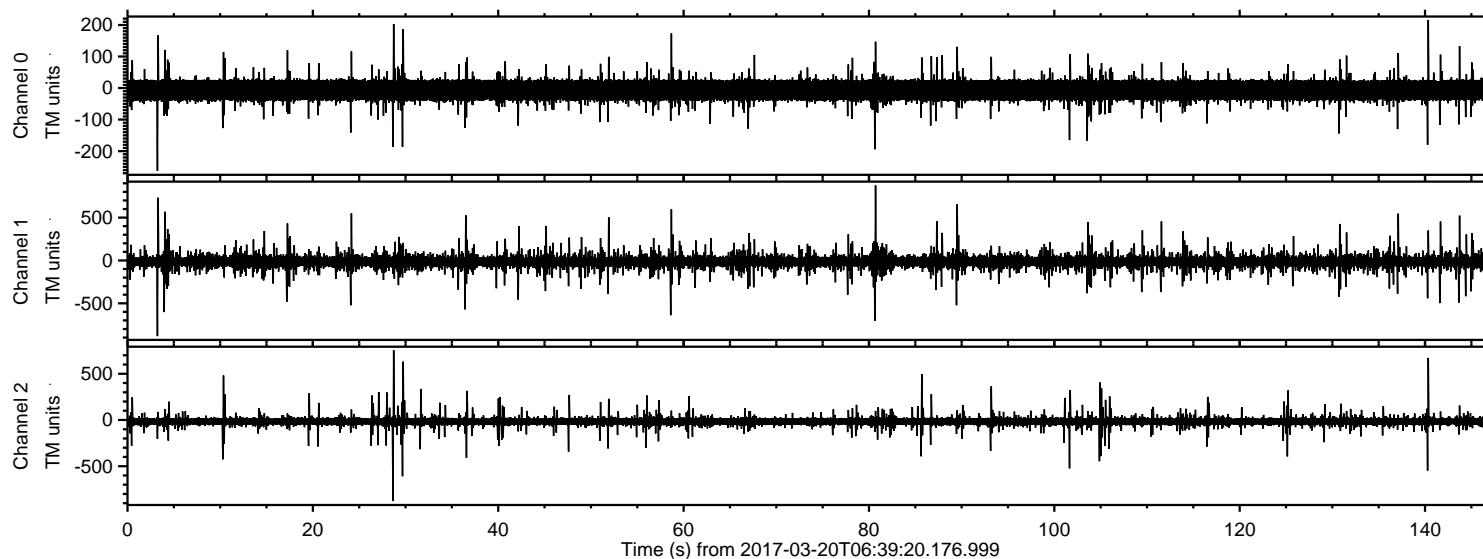
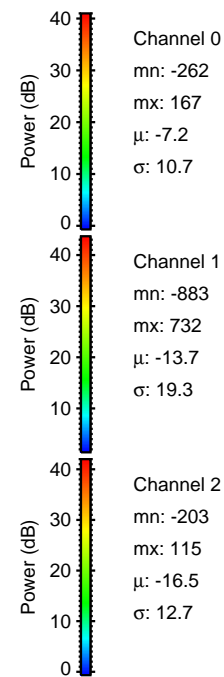
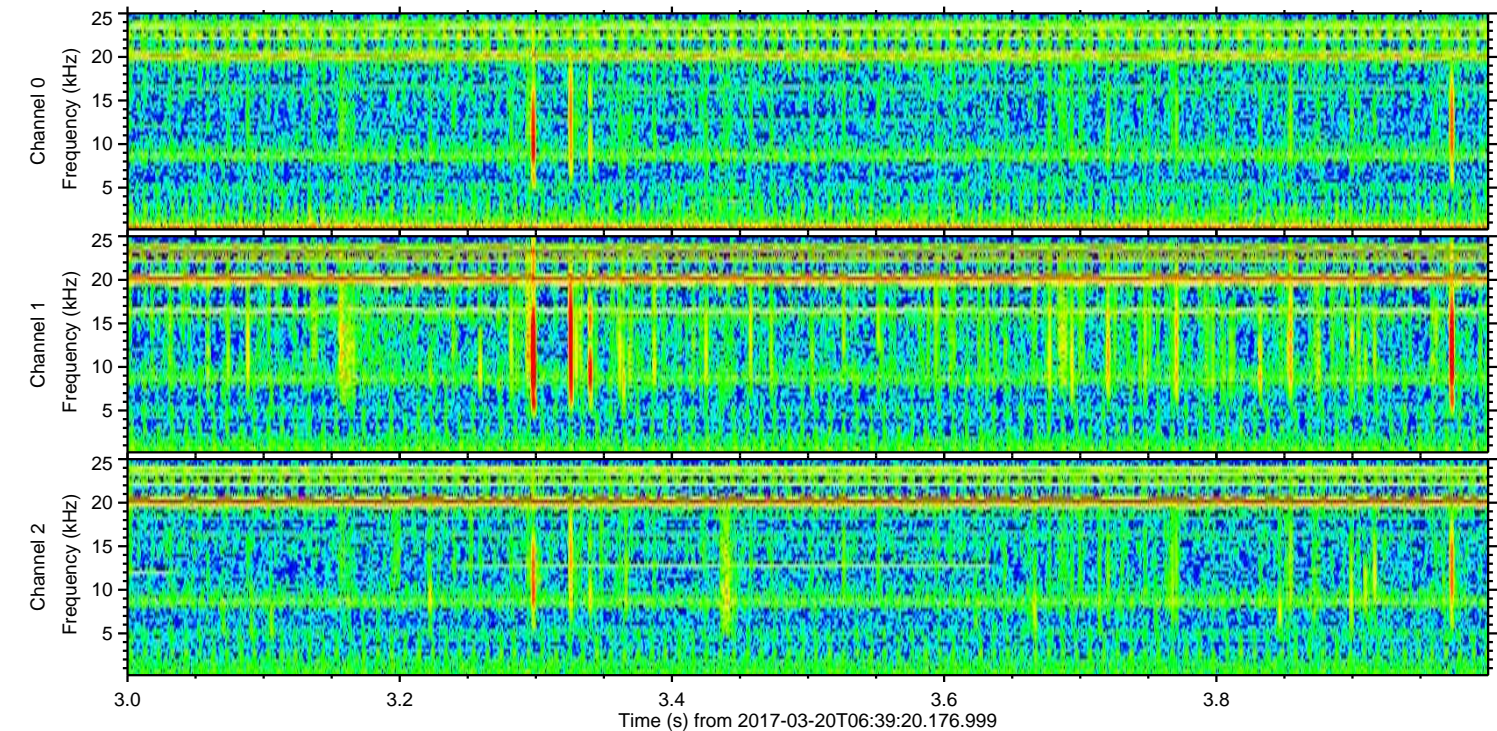
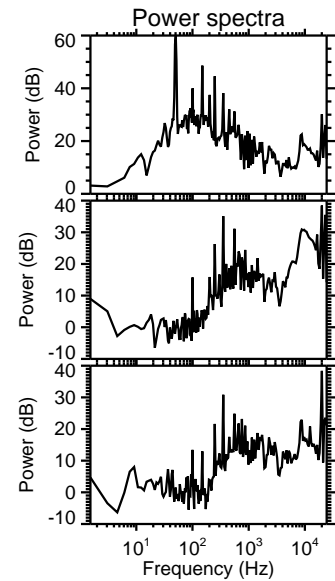
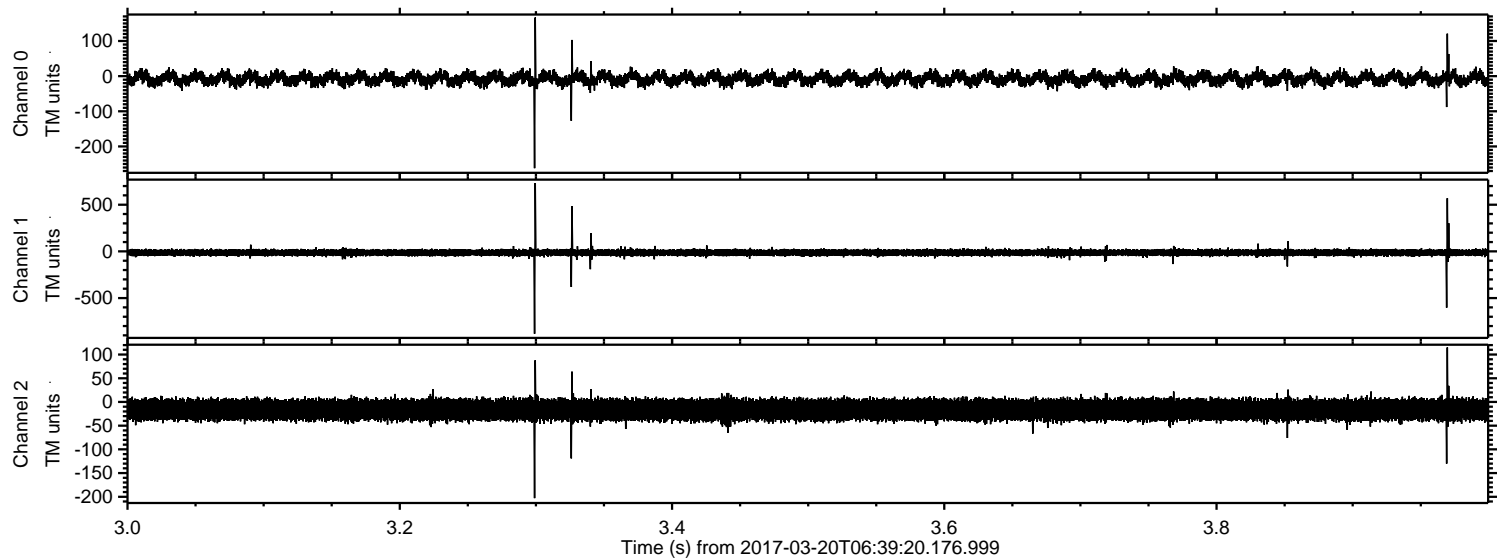

Processed Mon Mar 20 07:47:37 2017 by ELM ver.2012-10-06 from 001__elm20170320_063919__dat00.bin

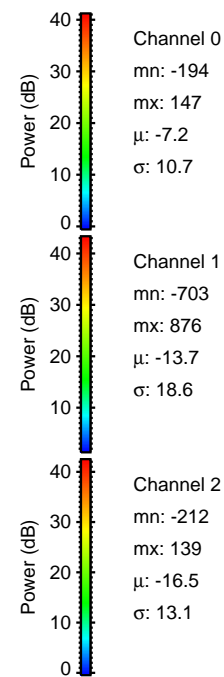
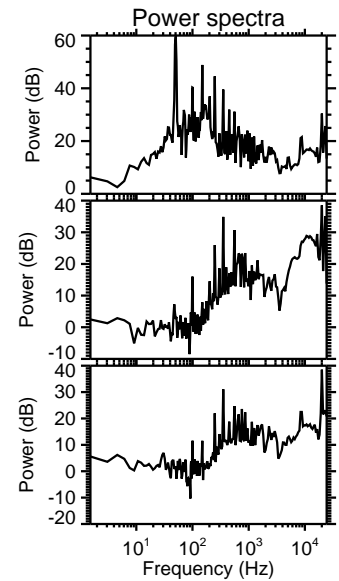
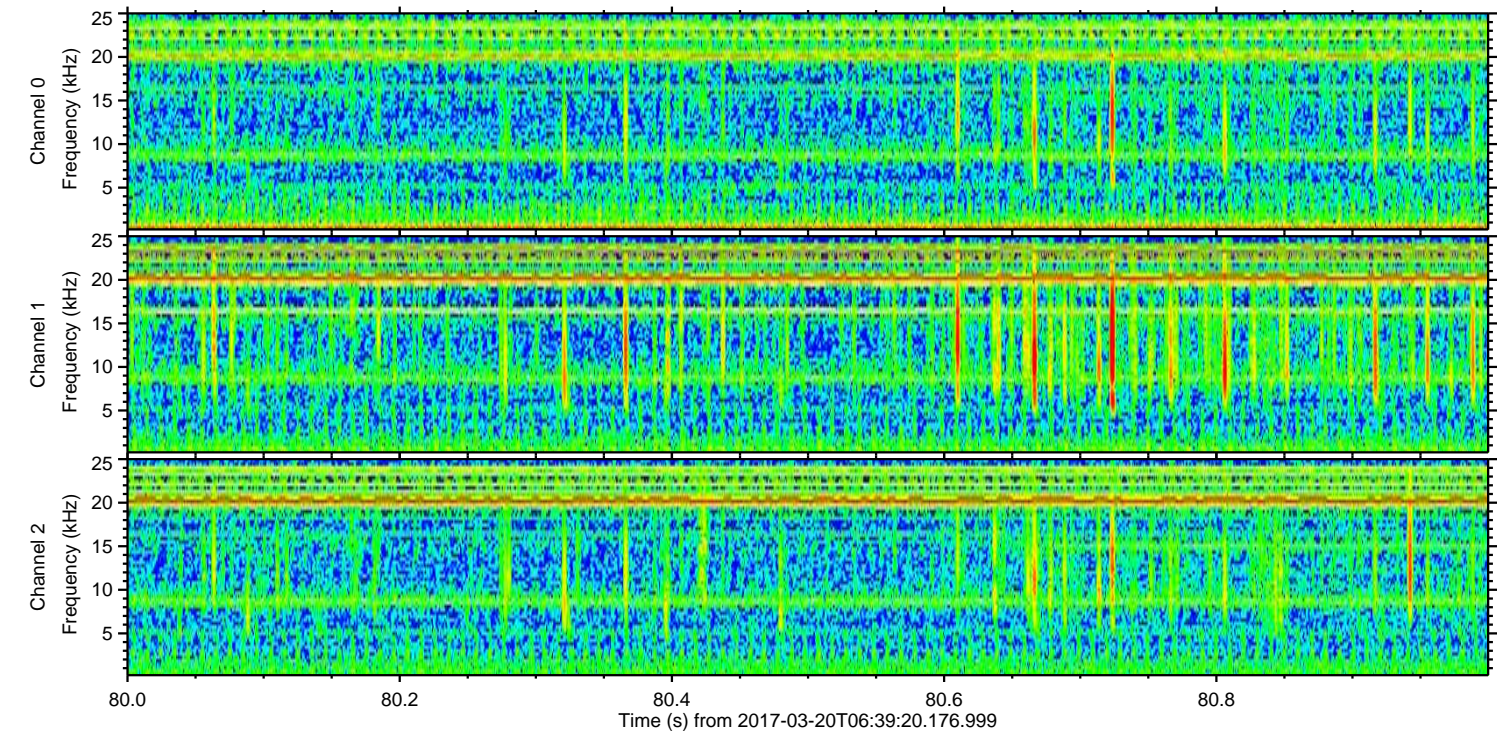
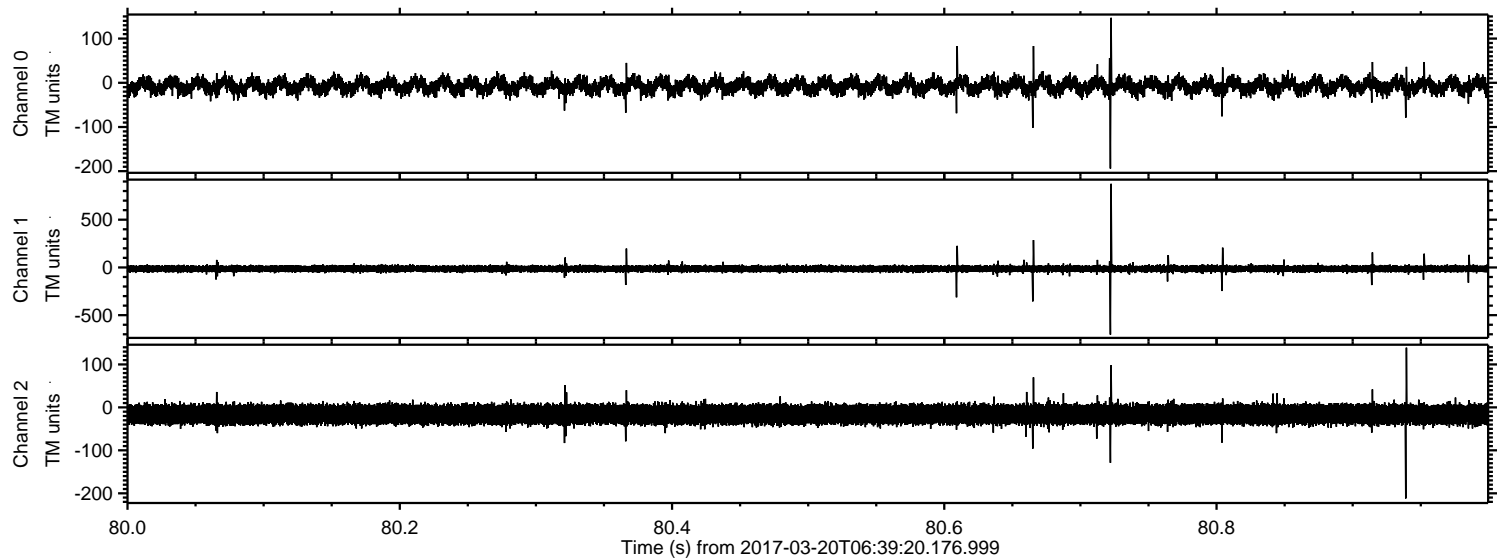

Channel 0
mn: -194
mx: 147
 μ : -7.2
 σ : 10.7

Channel 1
mn: -703
mx: 876
 μ : -13.7
 σ : 18.6

Channel 2
mn: -212
mx: 139
 μ : -16.5
 σ : 13.1

Processed Mon Mar 20 07:47:38 2017 by ELM ver.2012-10-06 from 001__elm20170320_063919__dat00.bin

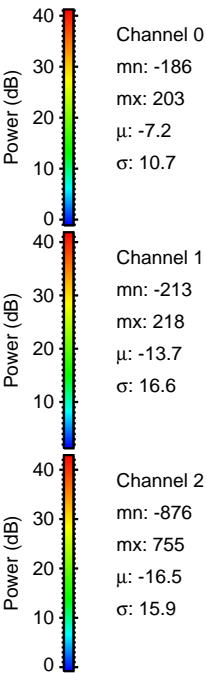
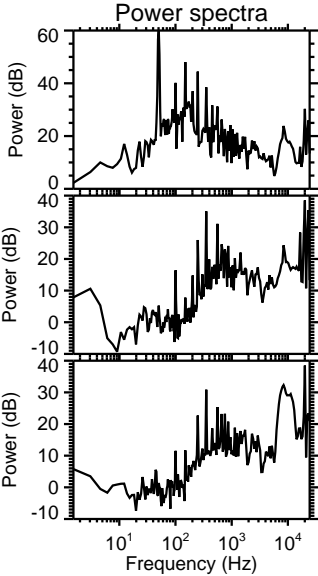
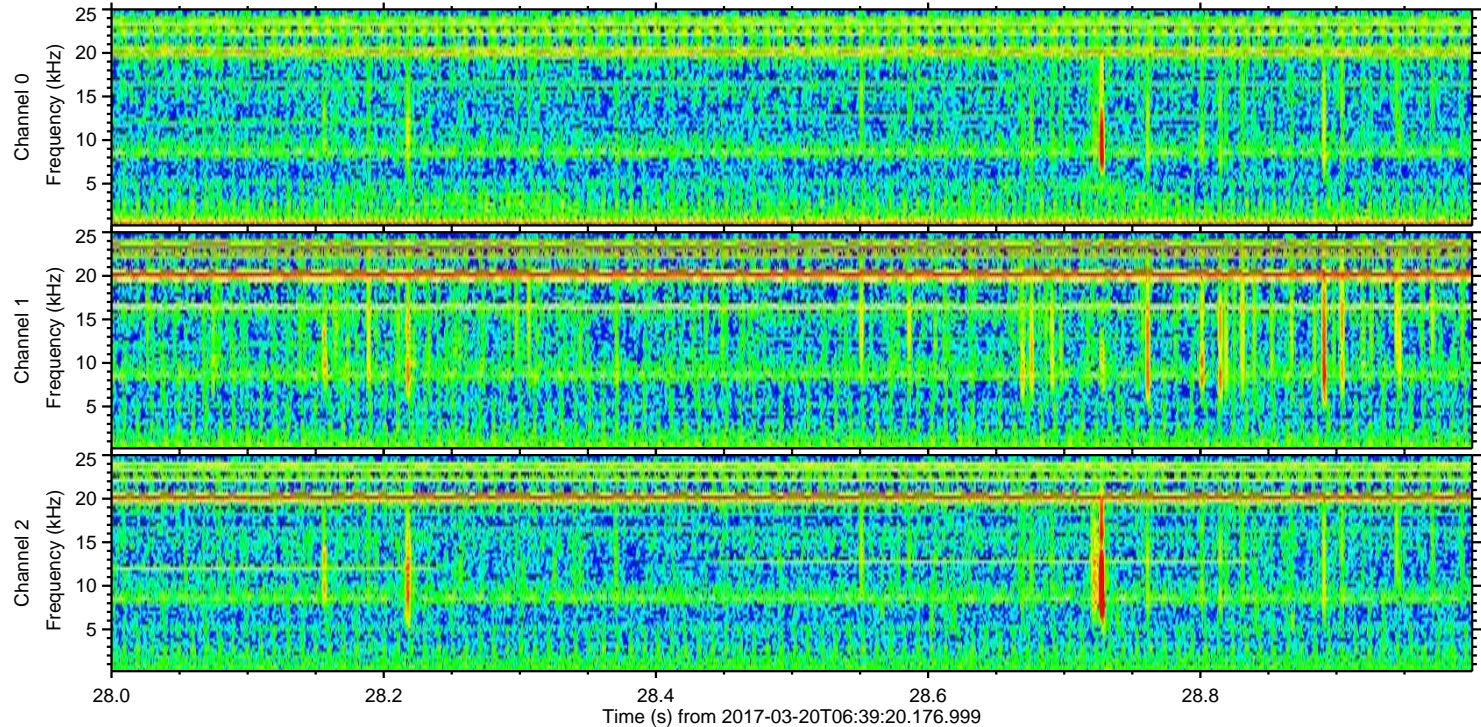
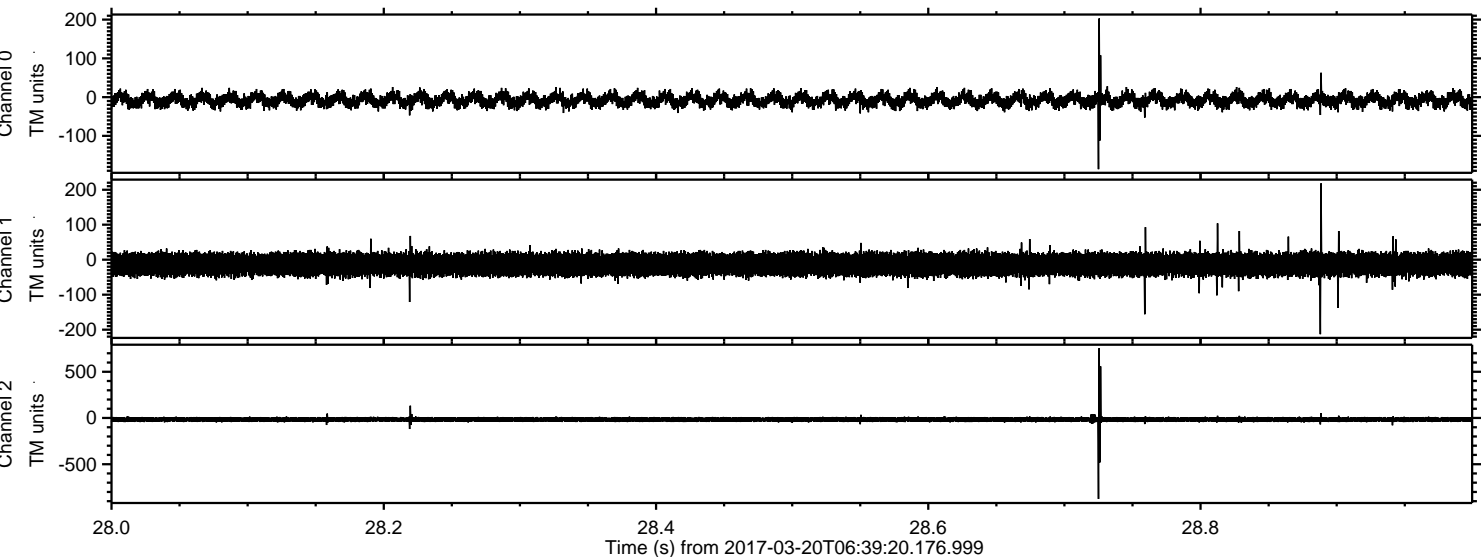

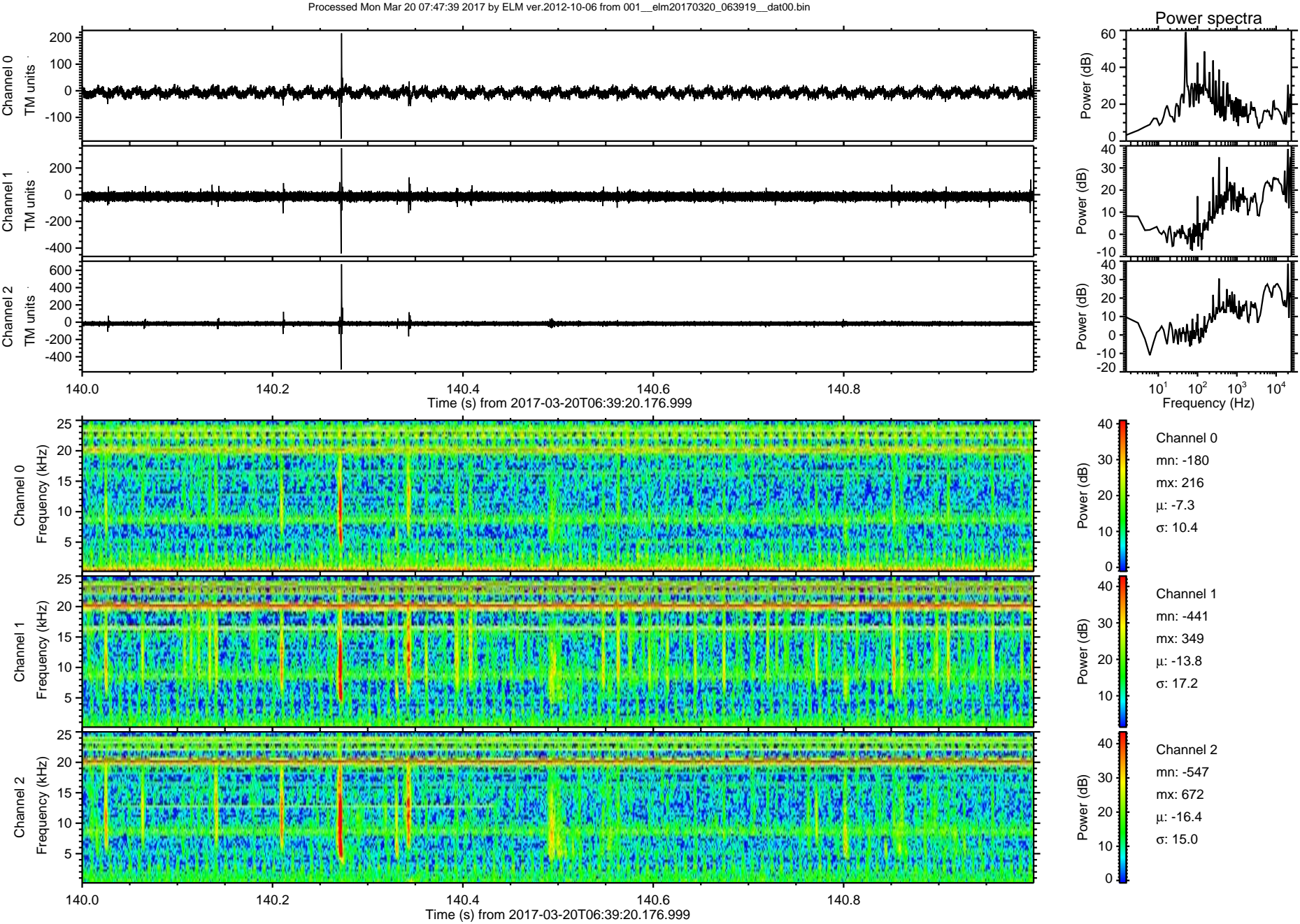

Processed Mon Mar 20 07:47:40 2017 by ELM ver.2012-10-06 from 001__elm20170320_063919__dat00.bin

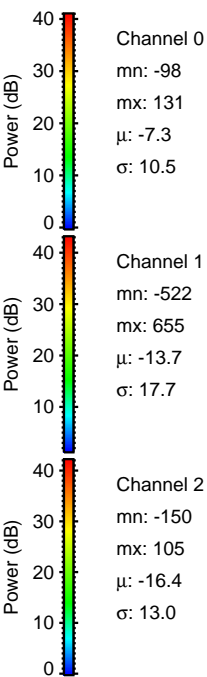
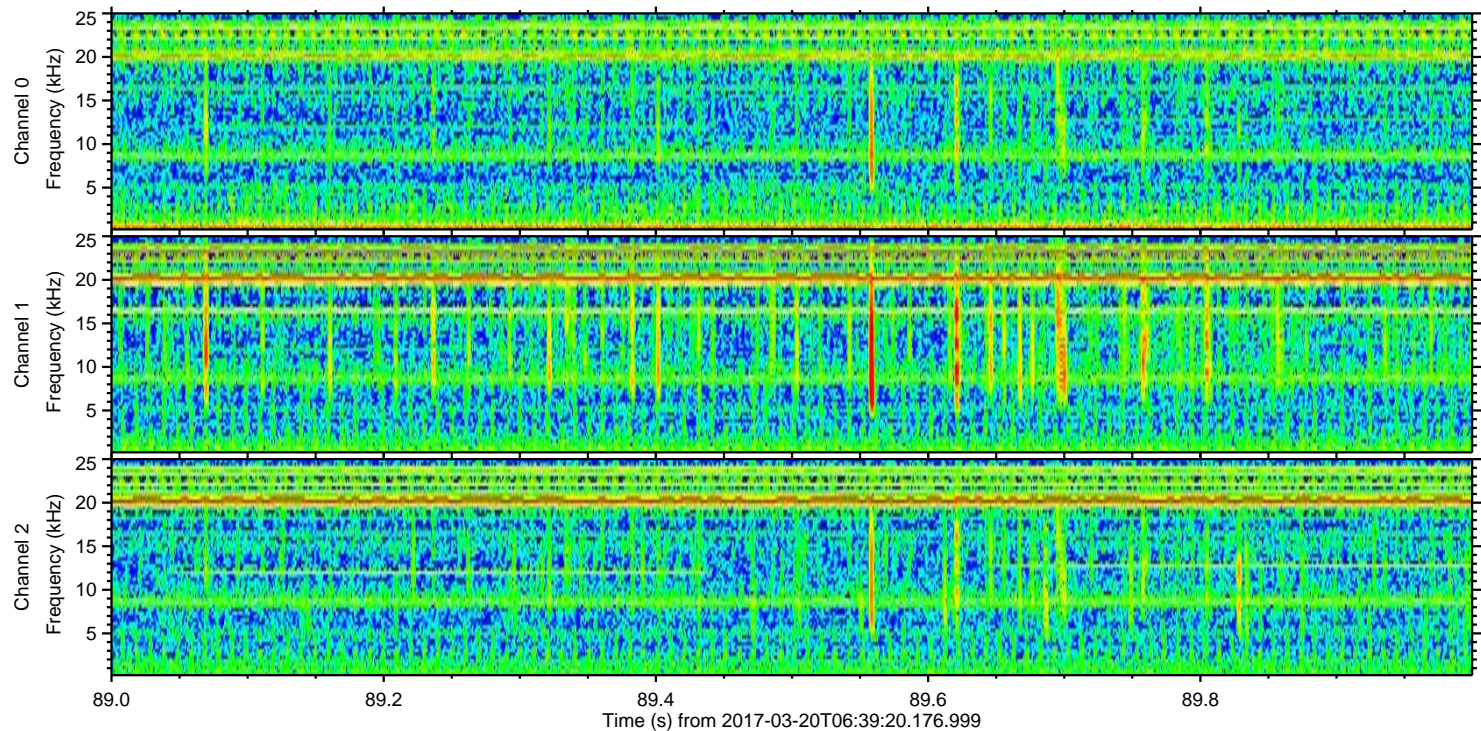
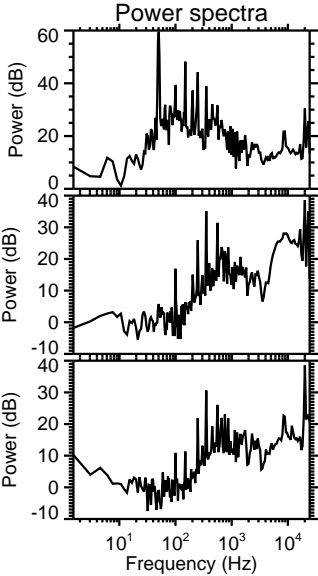
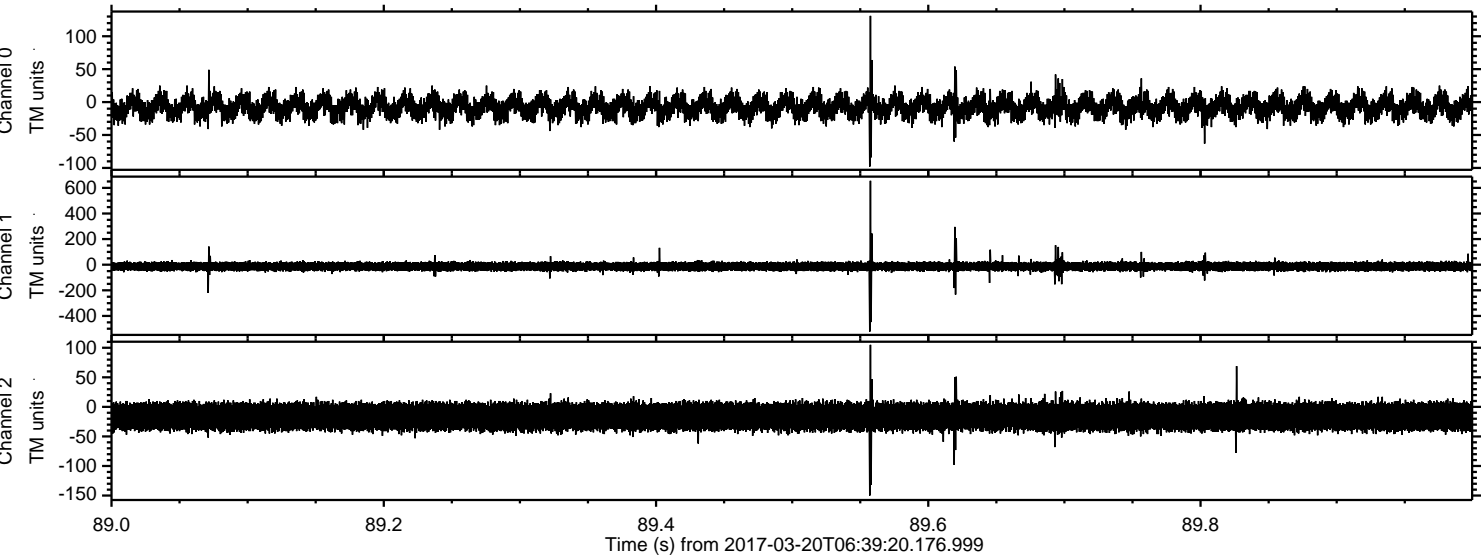

Processed Mon Mar 20 07:47:41 2017 by ELM ver.2012-10-06 from 001__elm20170320_063919__dat00.bin

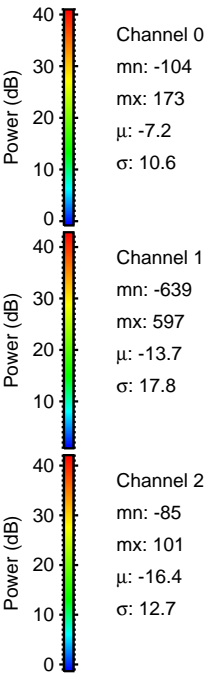
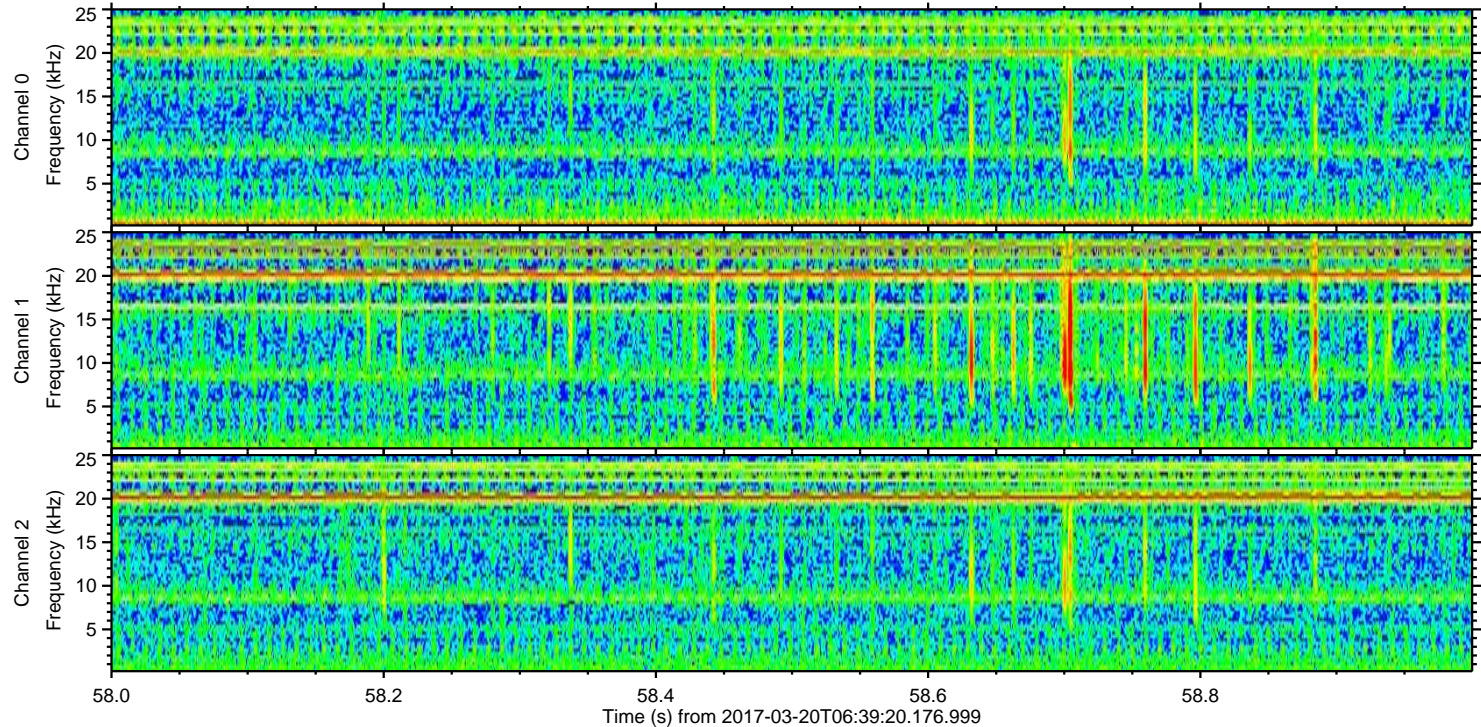
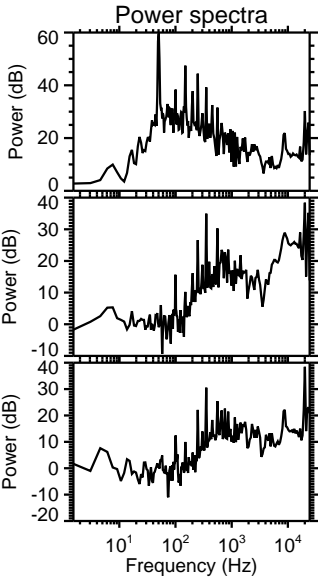
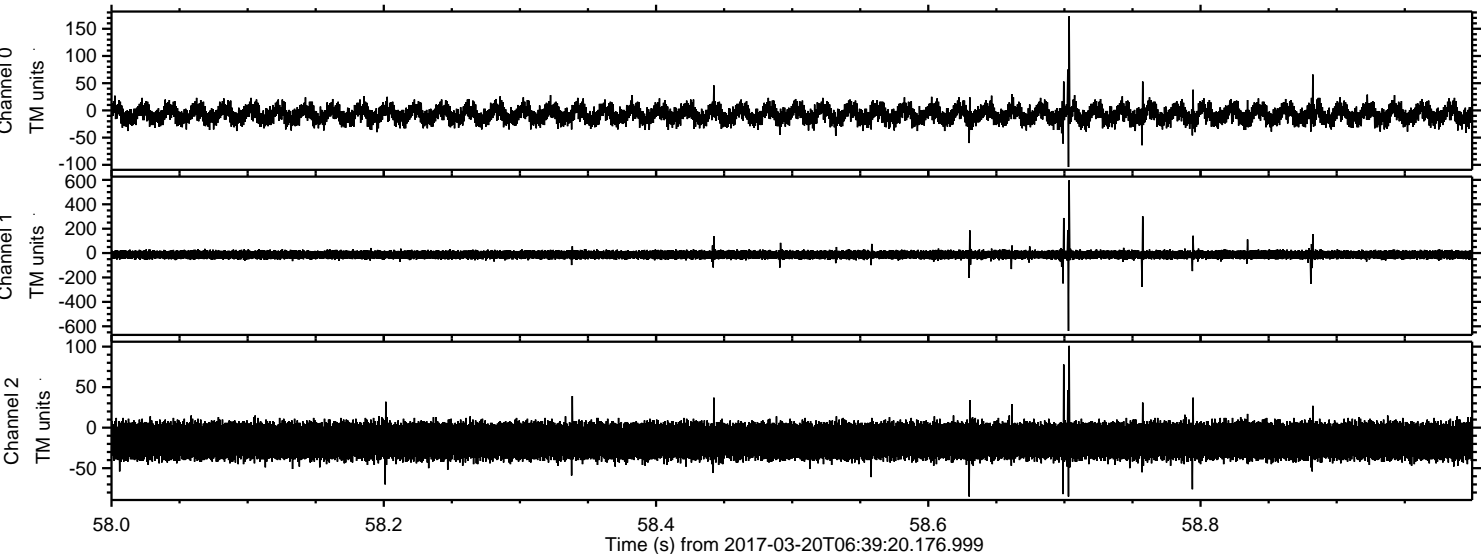

Processed Mon Mar 20 07:47:42 2017 by ELM ver.2012-10-06 from 001__elm20170320_063919__dat00.bin

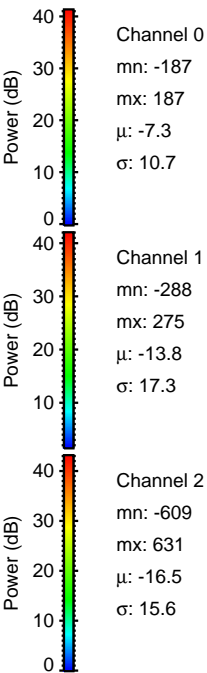
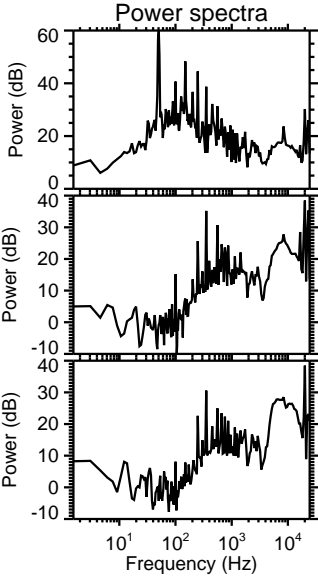
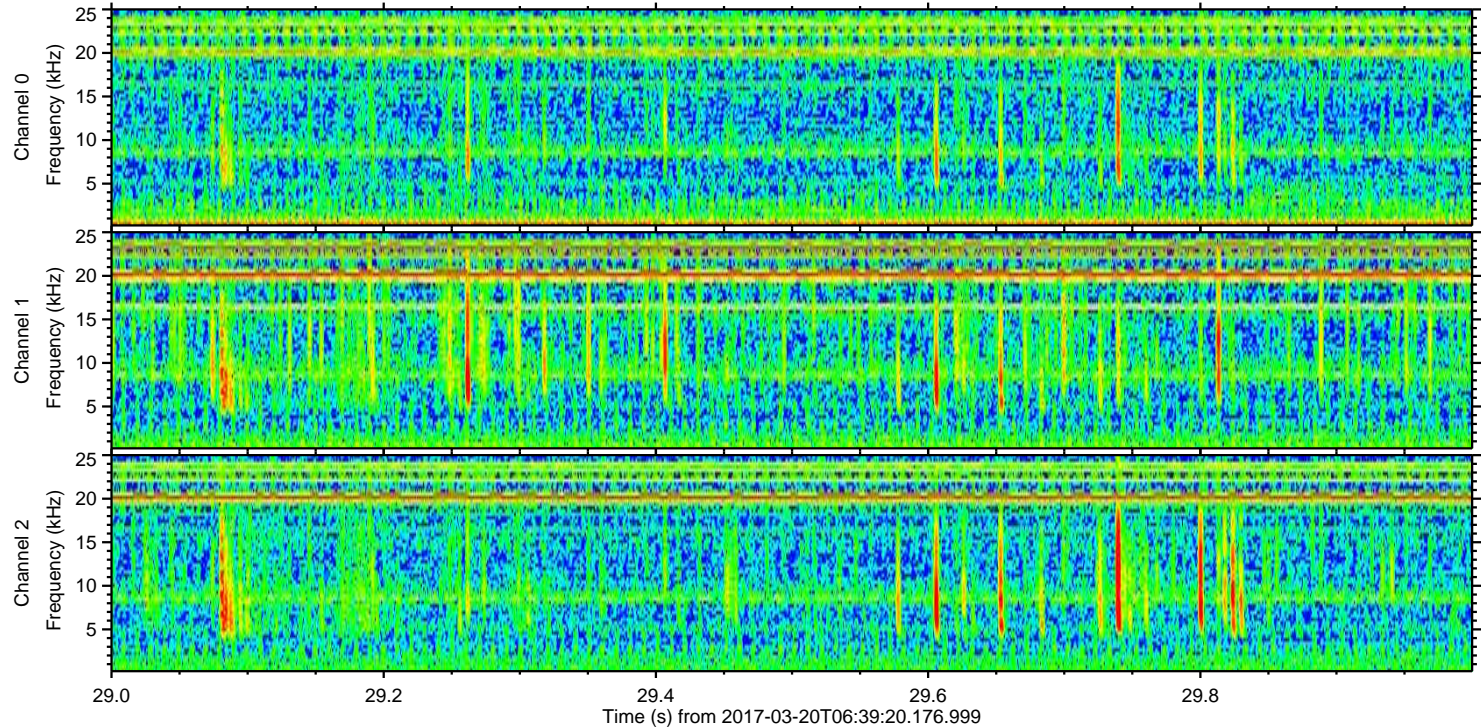
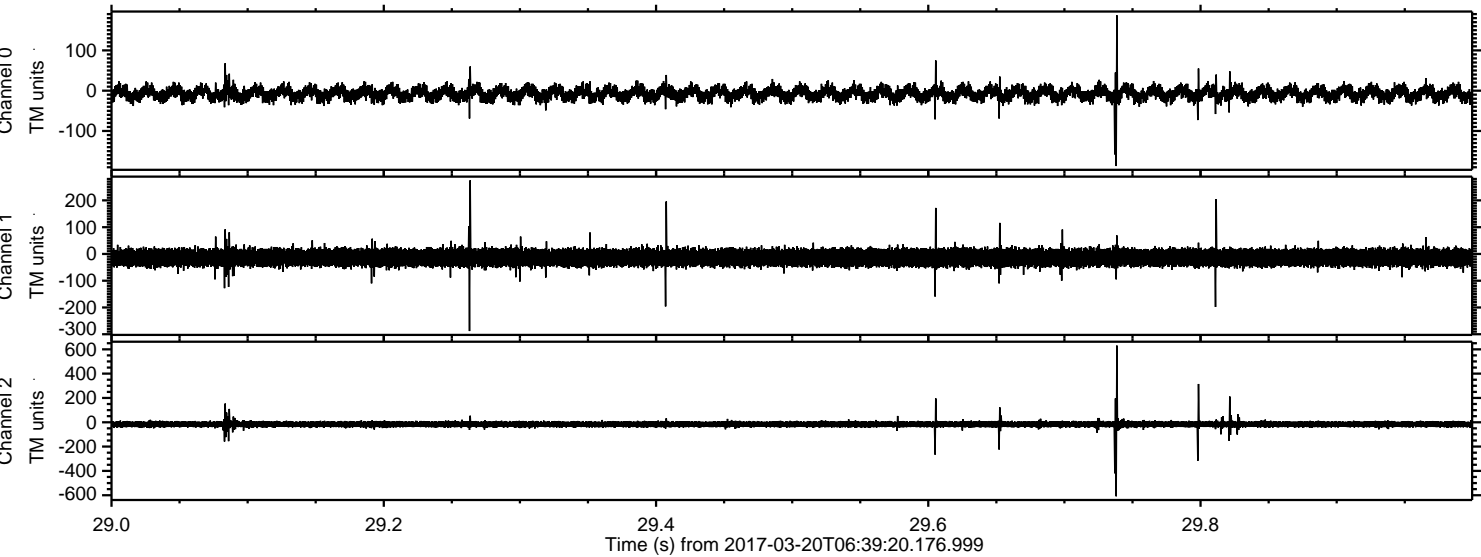

Processed Mon Mar 20 07:47:43 2017 by ELM ver.2012-10-06 from 001__elm20170320_063919__dat00.bin

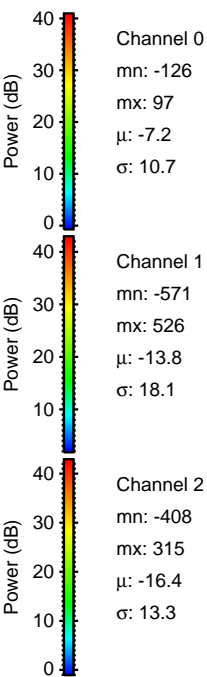
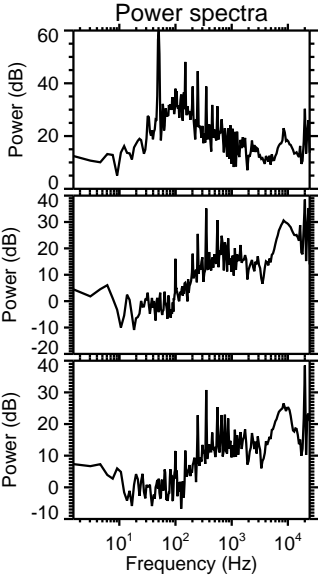
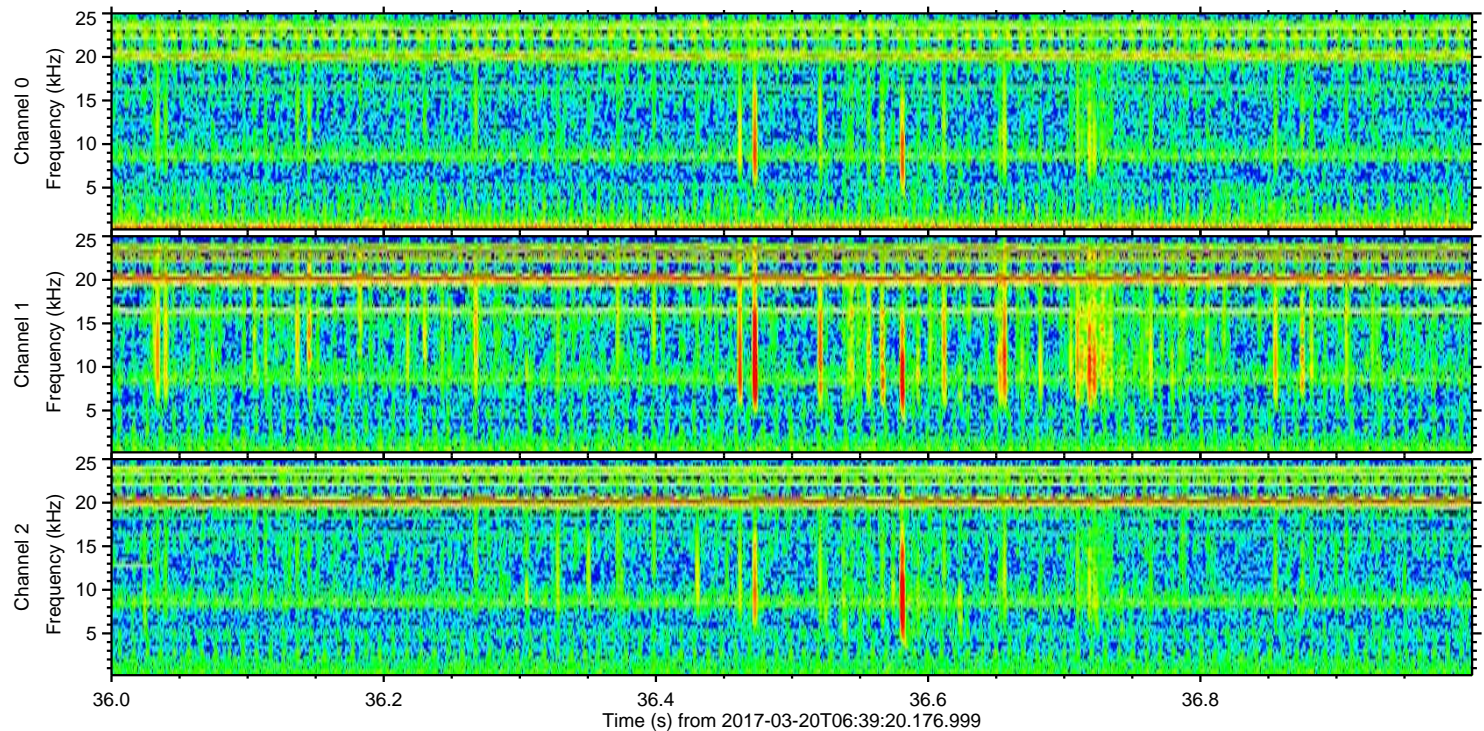
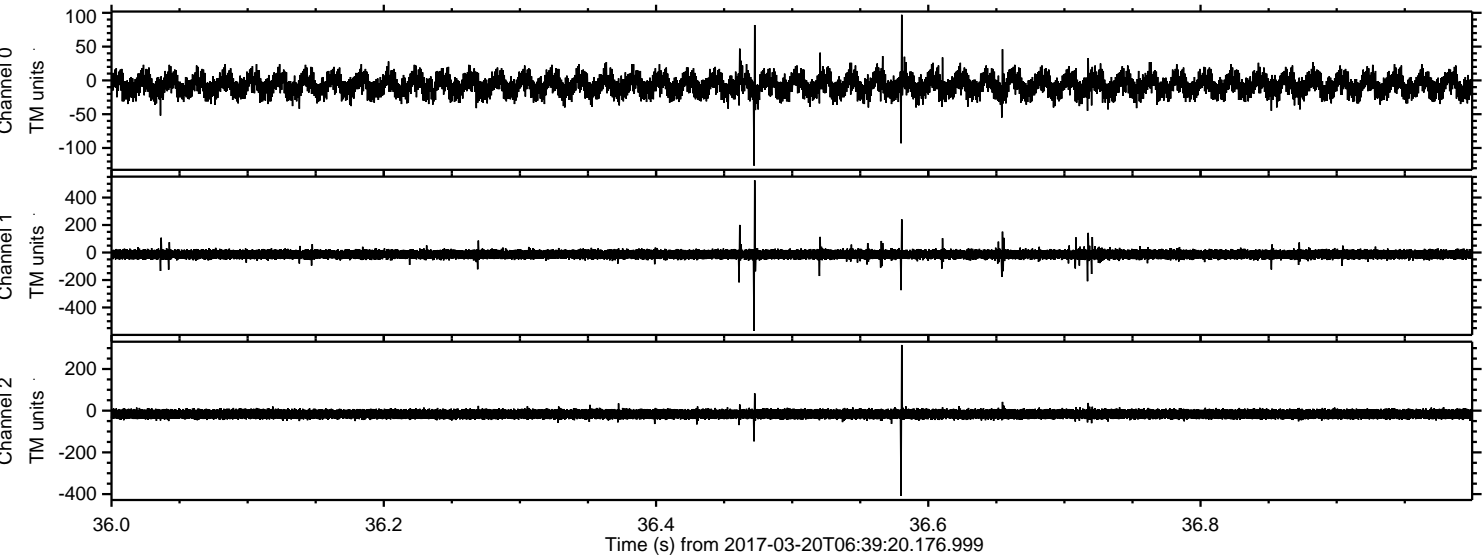

Channel 0
mn: -126
mx: 97
 μ : -7.2
 σ : 10.7

Channel 1
mn: -571
mx: 526
 μ : -13.8
 σ : 18.1

Channel 2
mn: -408
mx: 315
 μ : -16.4
 σ : 13.3

Processed Mon Mar 20 07:47:43 2017 by ELM ver.2012-10-06 from 001__elm20170320_063919__dat00.bin

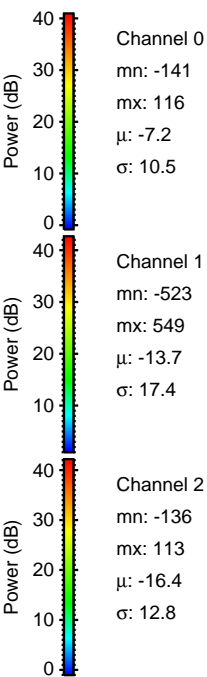
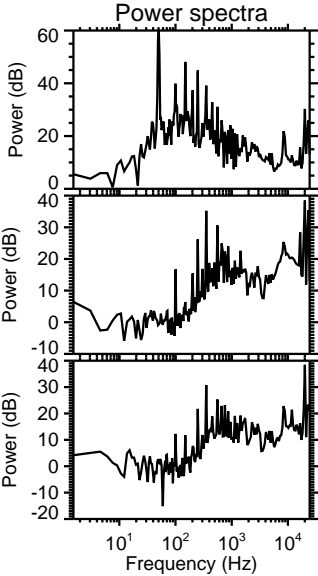
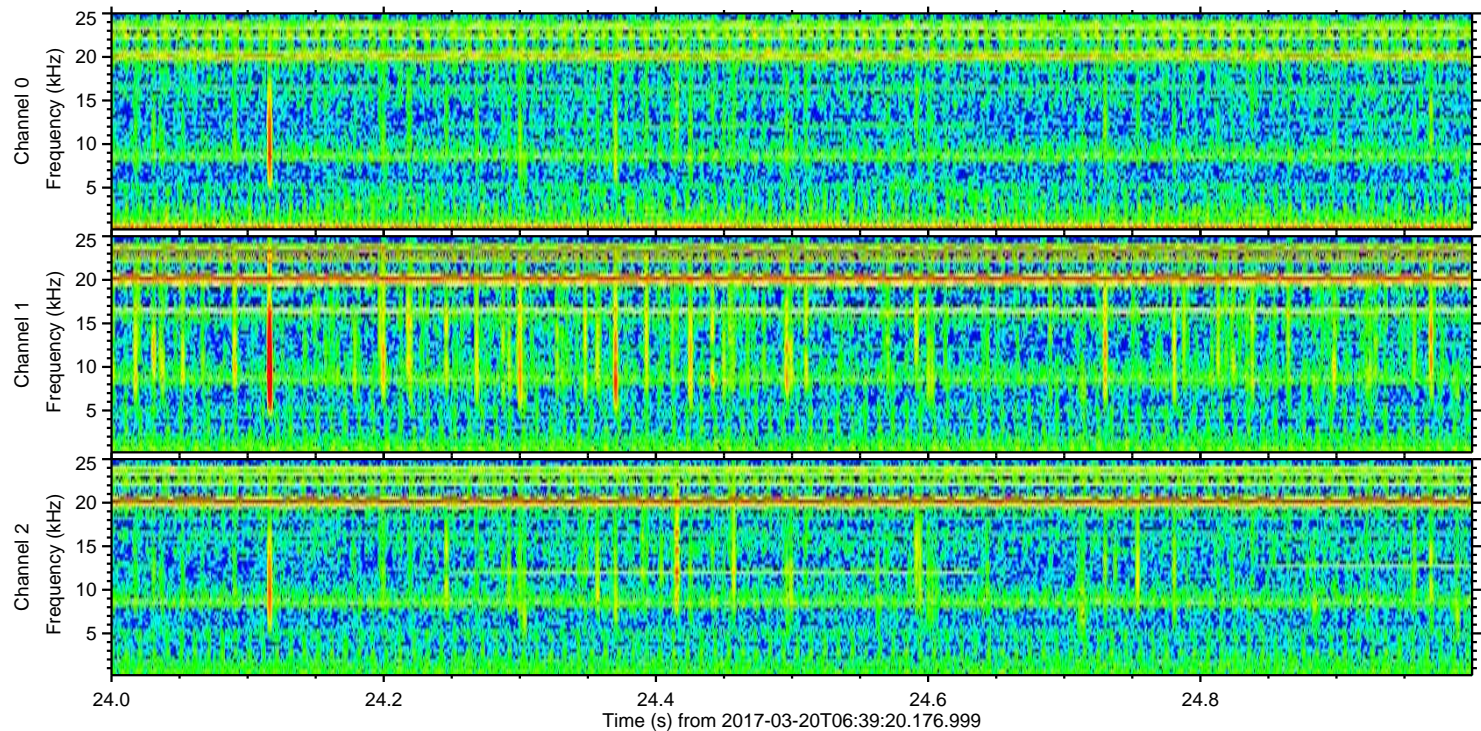
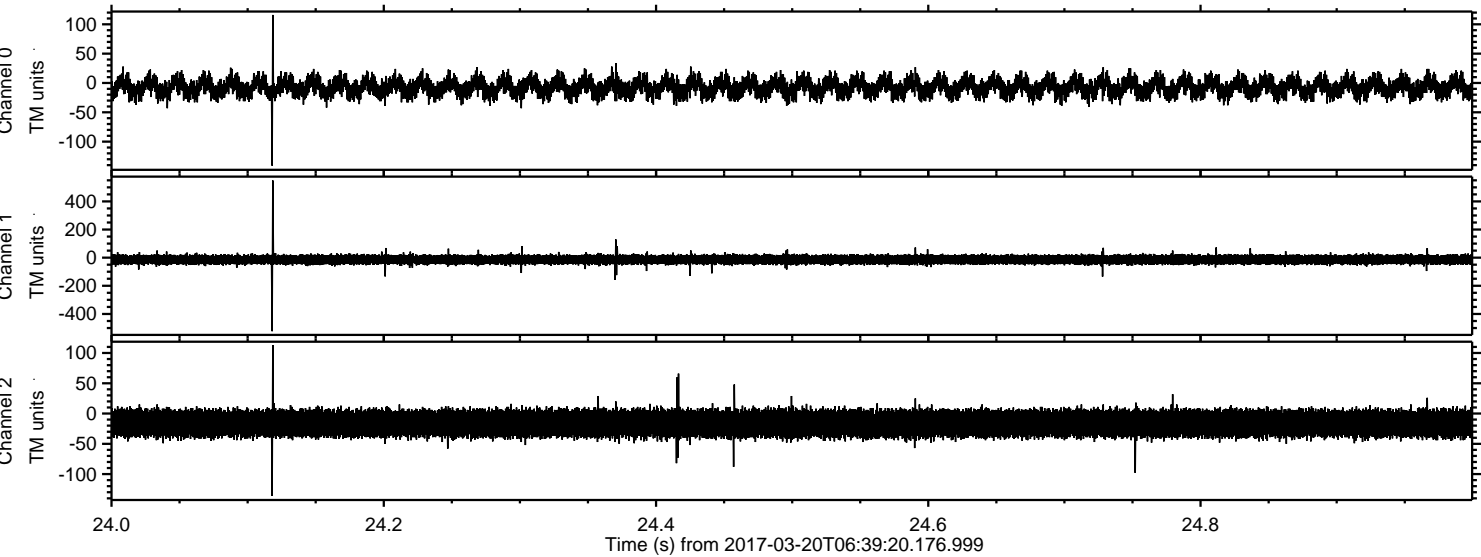

Processed Mon Mar 20 07:47:44 2017 by ELM ver.2012-10-06 from 001__elm20170320_063919__dat00.bin

