

# ELMAVAN 3D WAVEFORMS (Measured data sampled at 50 kHz) 51000 packets of 144 samples from 2017-03-18T11:02:24.982.999.

Processed Sat Mar 18 12:10:41 2017 by ELM ver.2012-10-06 from 001\_\_elm20170318\_110223\_\_dat00.bin

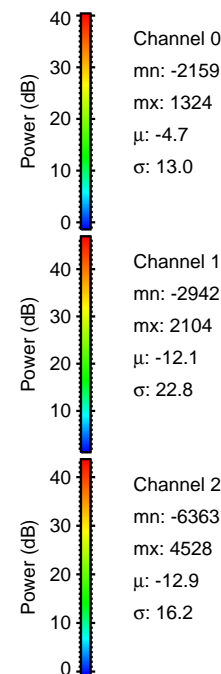

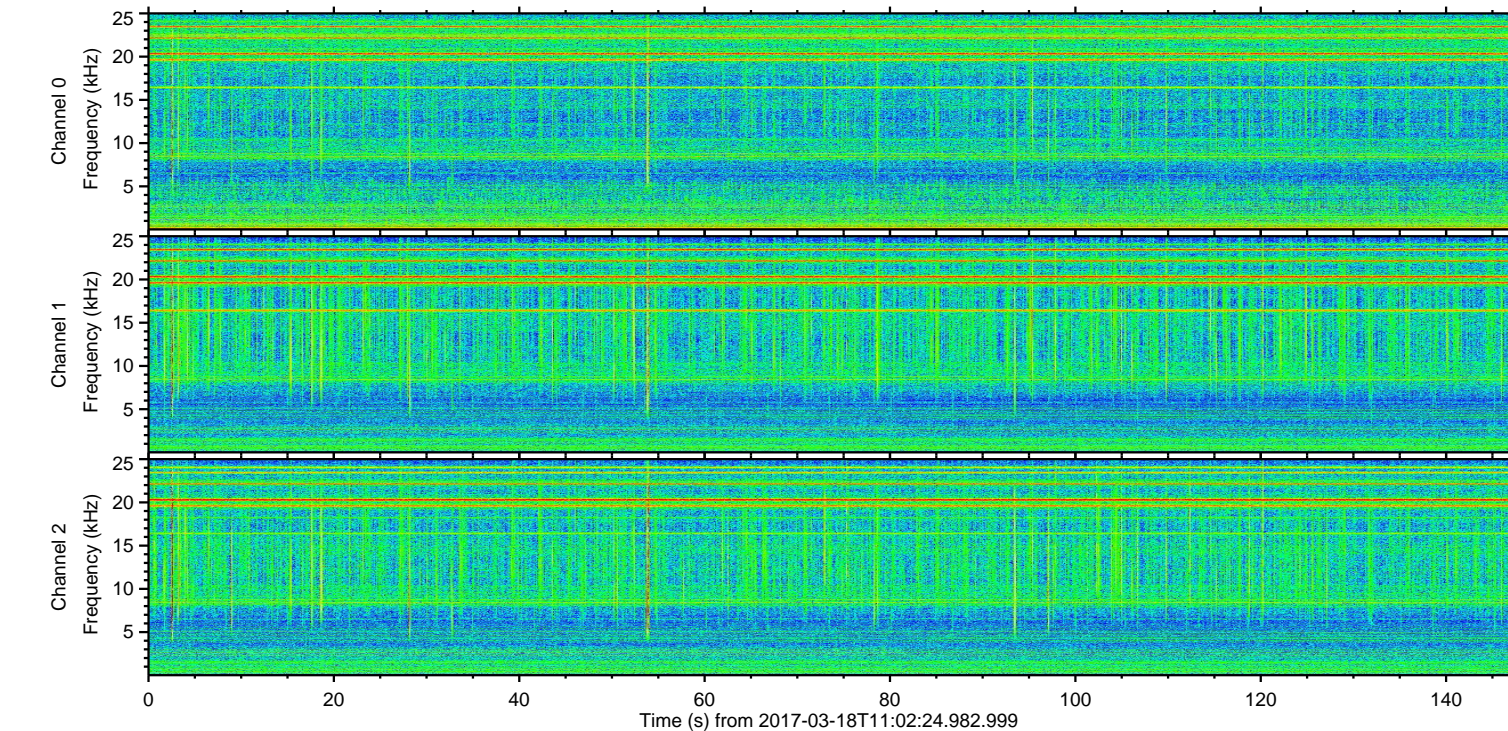
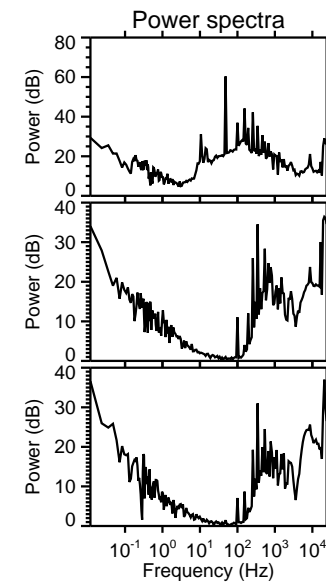
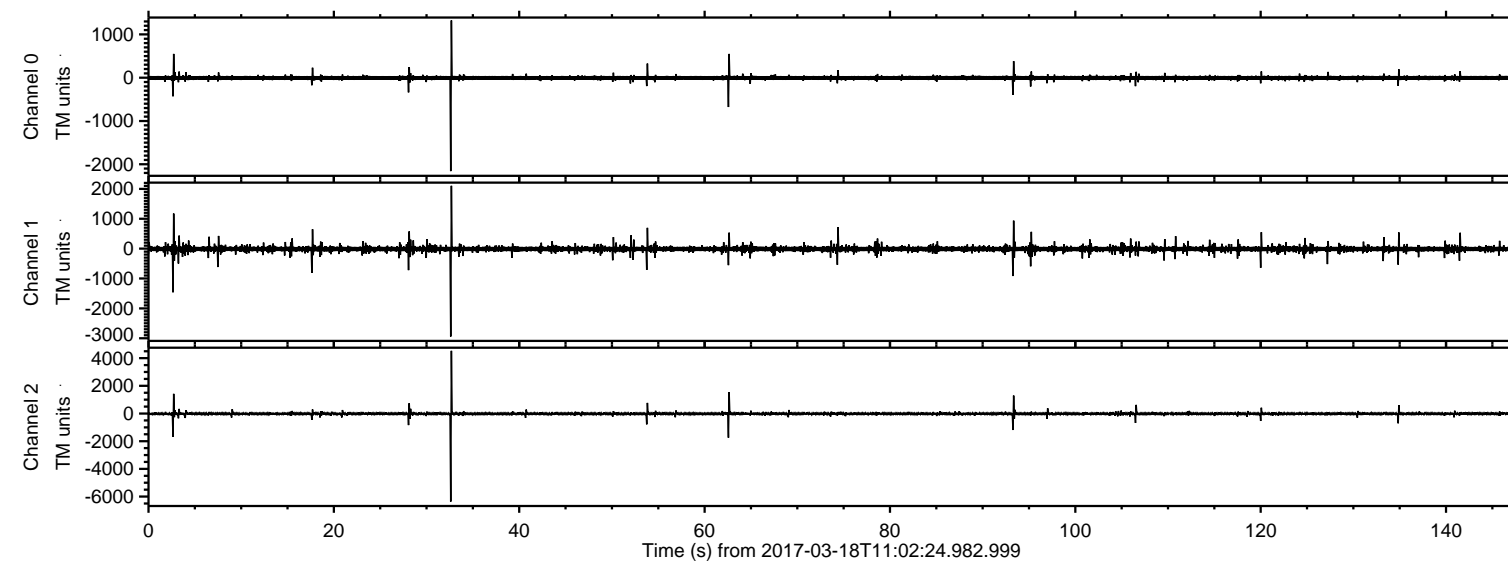

Processed Sat Mar 18 12:10:56 2017 by ELM ver.2012-10-06 from 001\_\_elm20170318\_110223\_\_dat00.bin

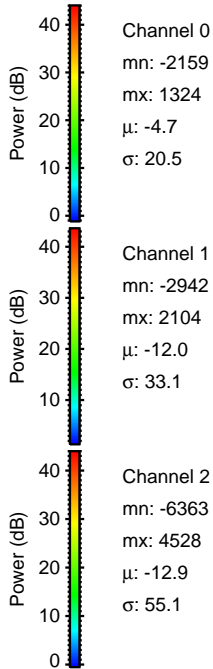
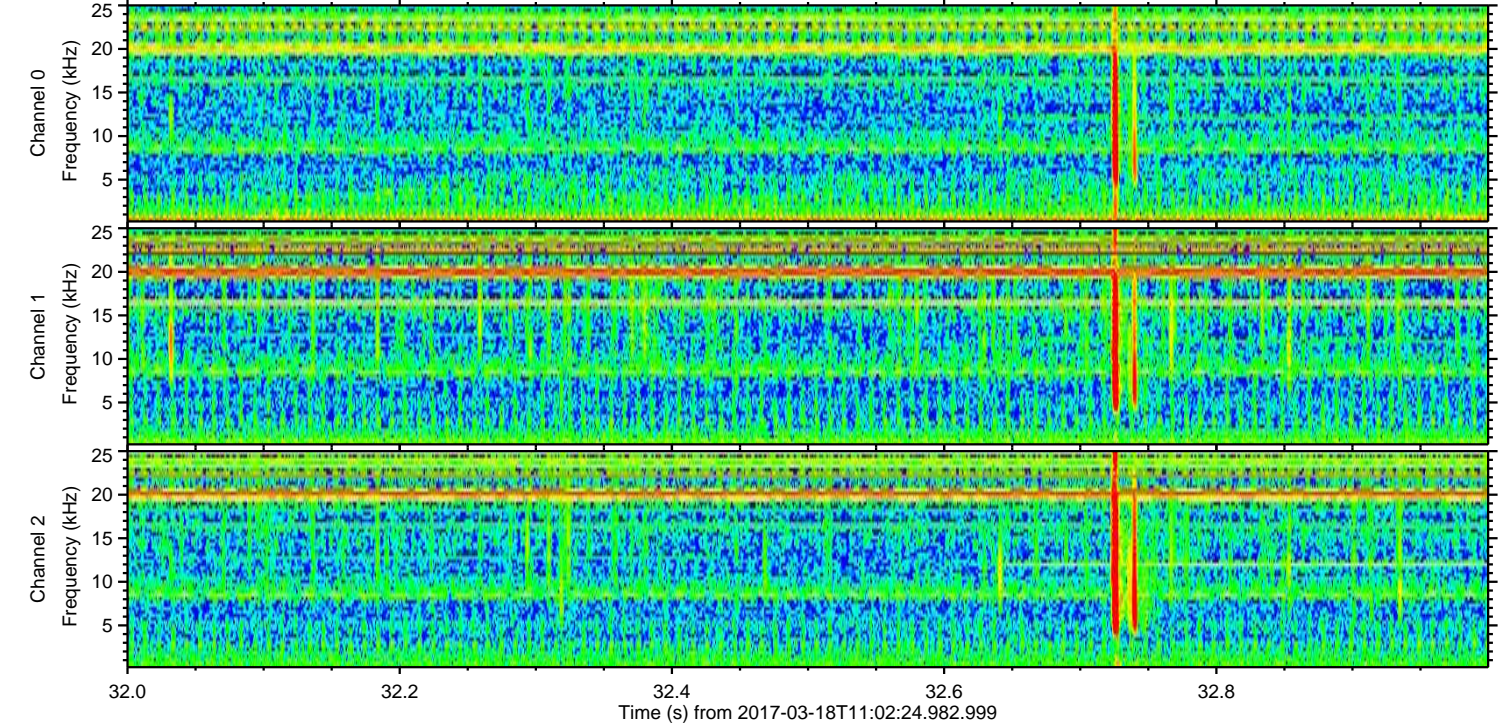
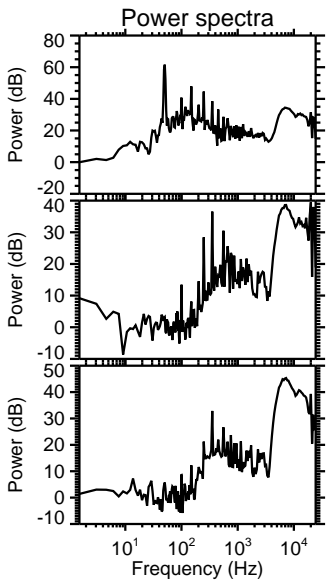
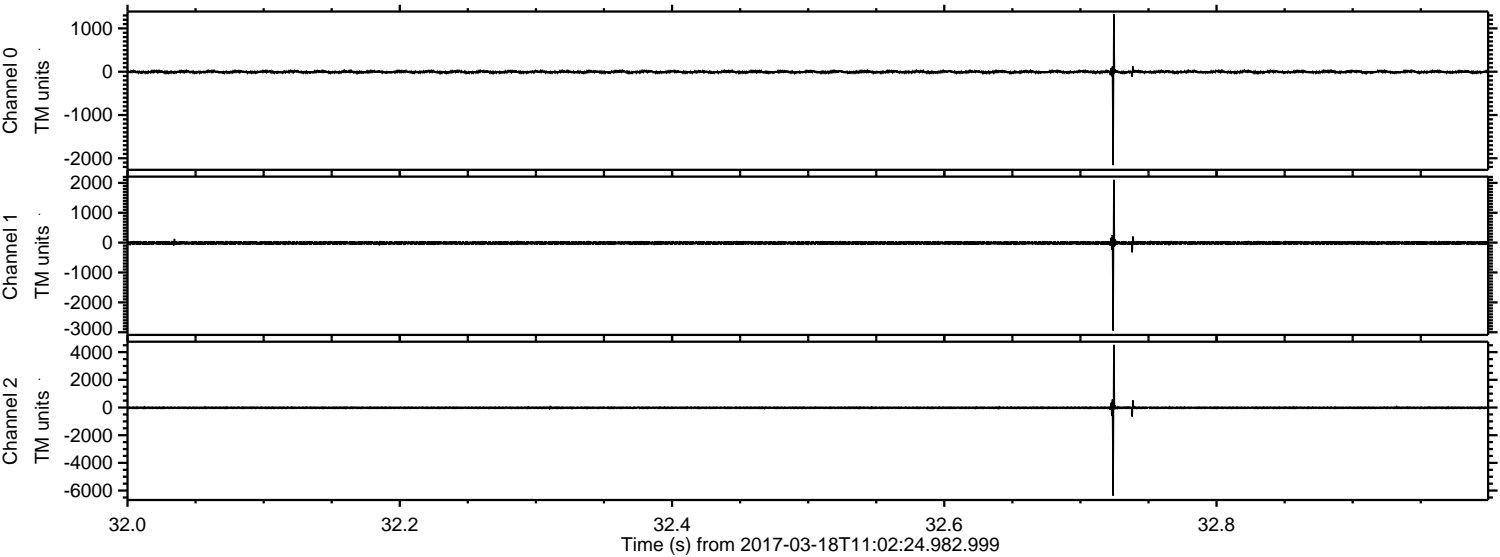



Processed Sat Mar 18 12:10:57 2017 by ELM ver.2012-10-06 from 001\_\_elm20170318\_110223\_\_dat00.bin

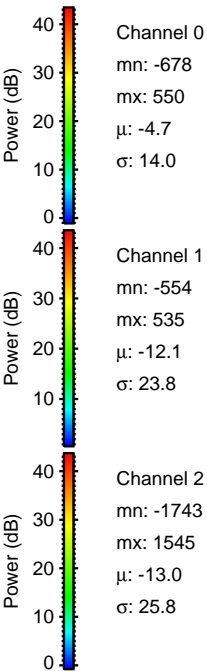
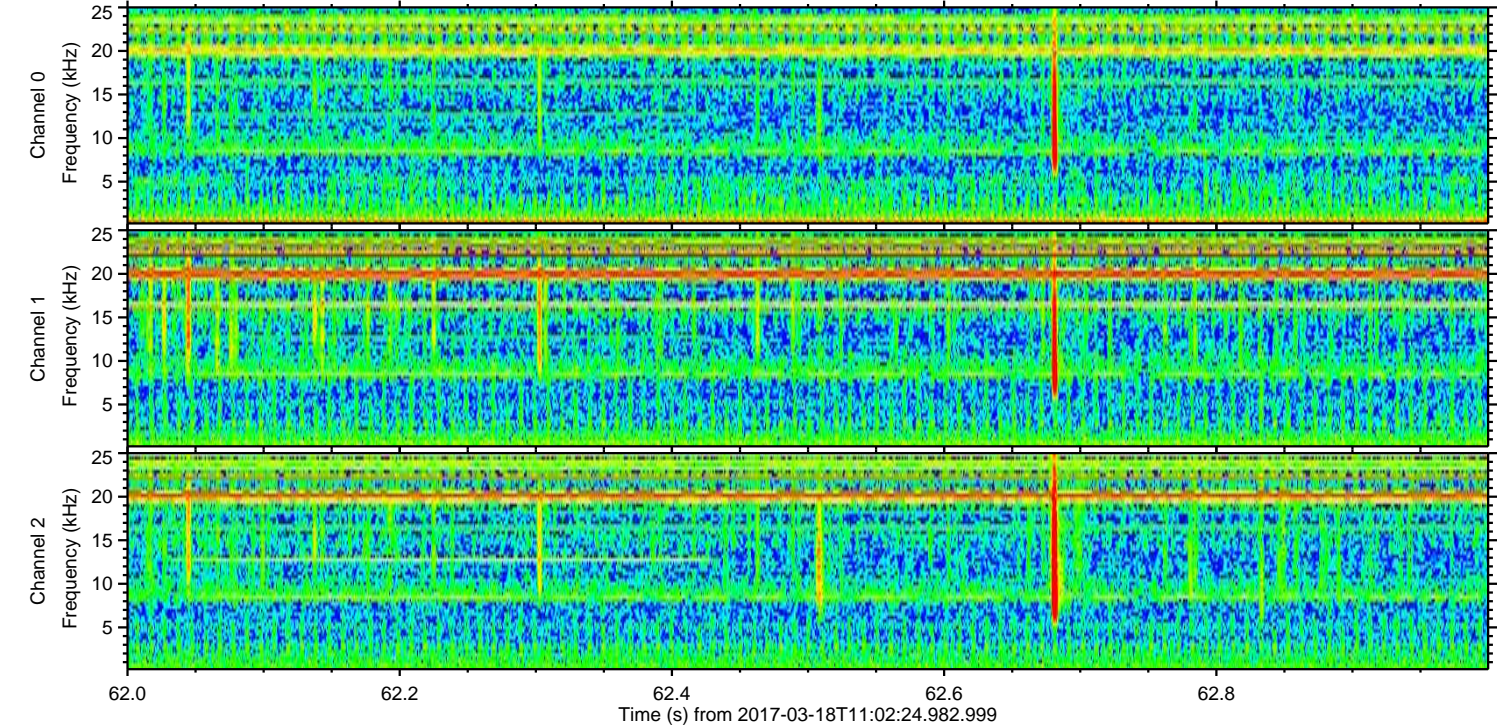
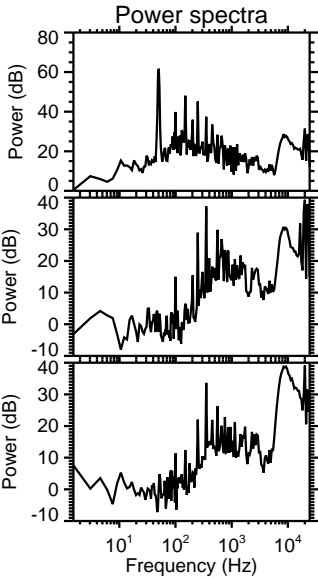
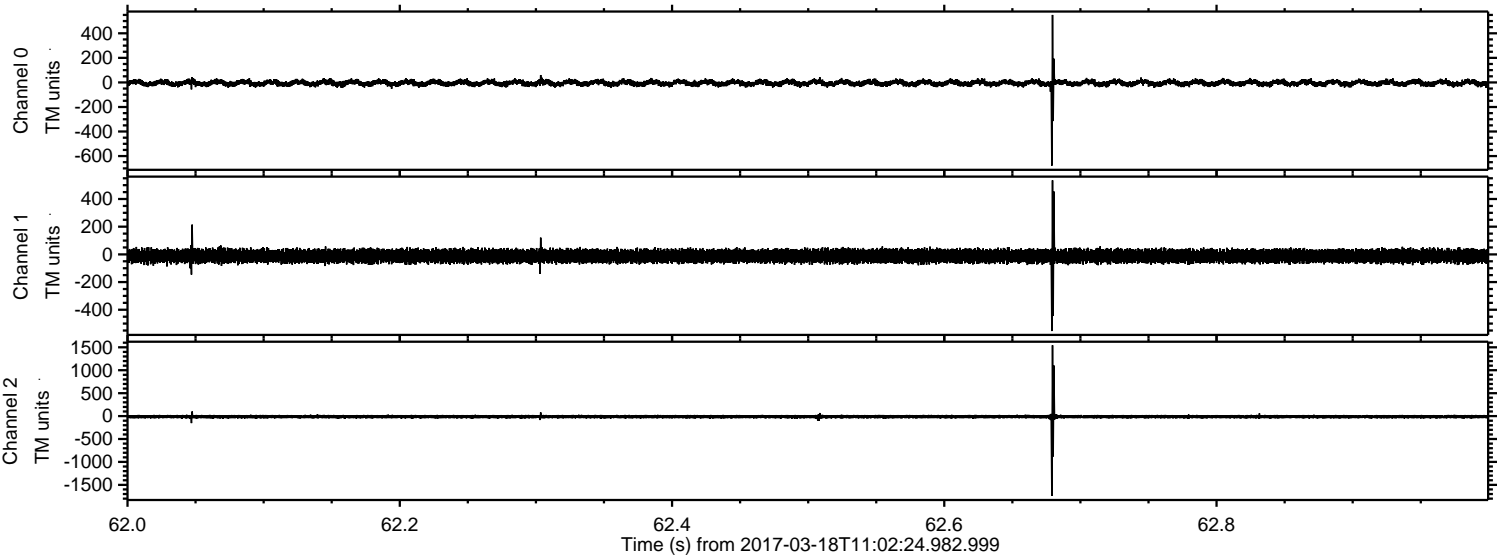



Processed Sat Mar 18 12:10:58 2017 by ELM ver.2012-10-06 from 001\_\_elm20170318\_110223\_\_dat00.bin

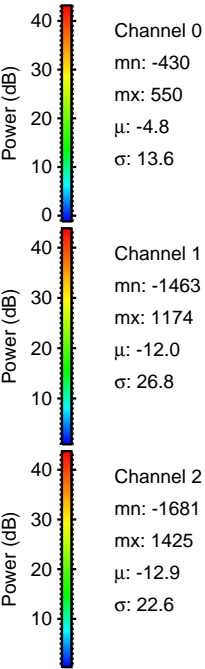
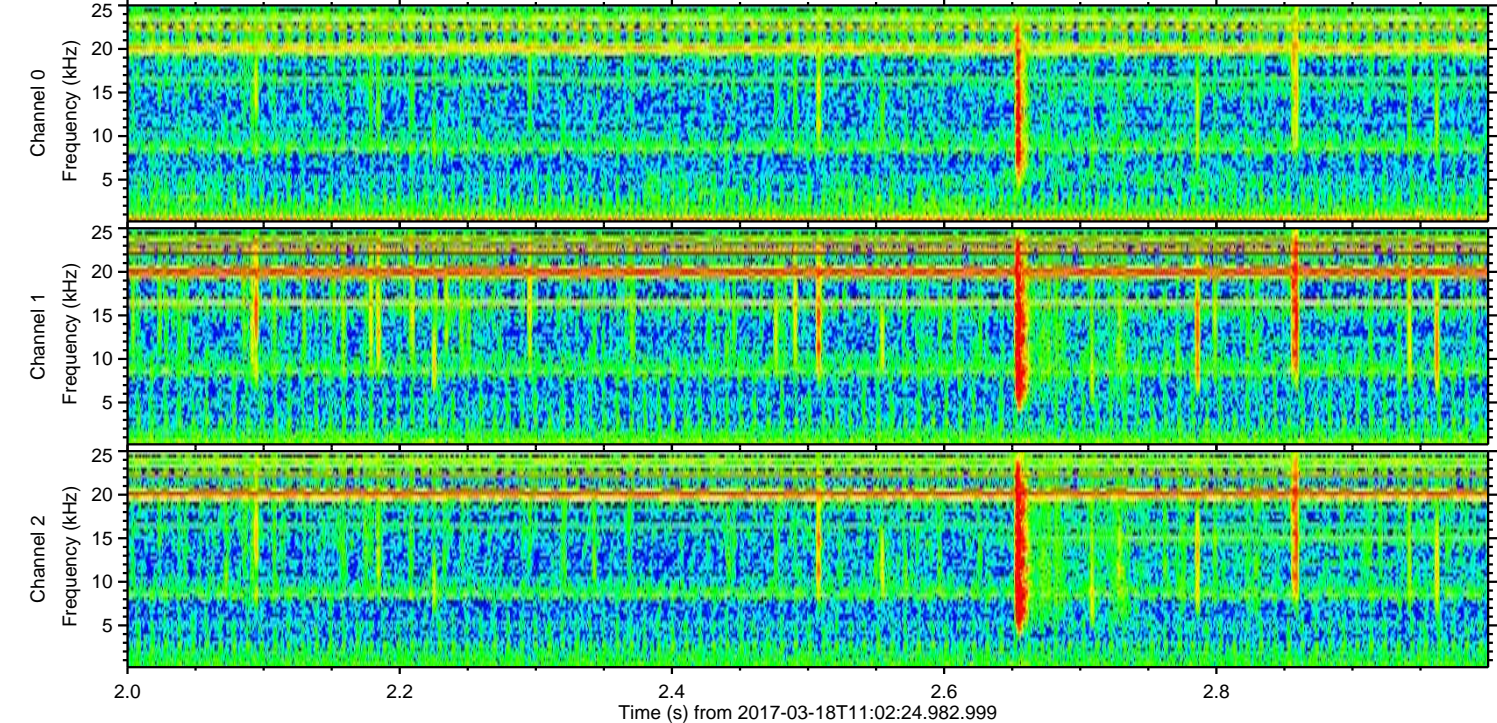
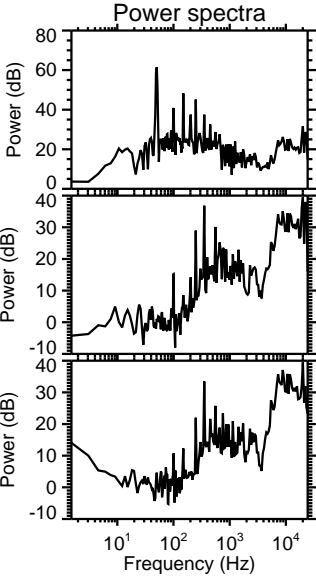
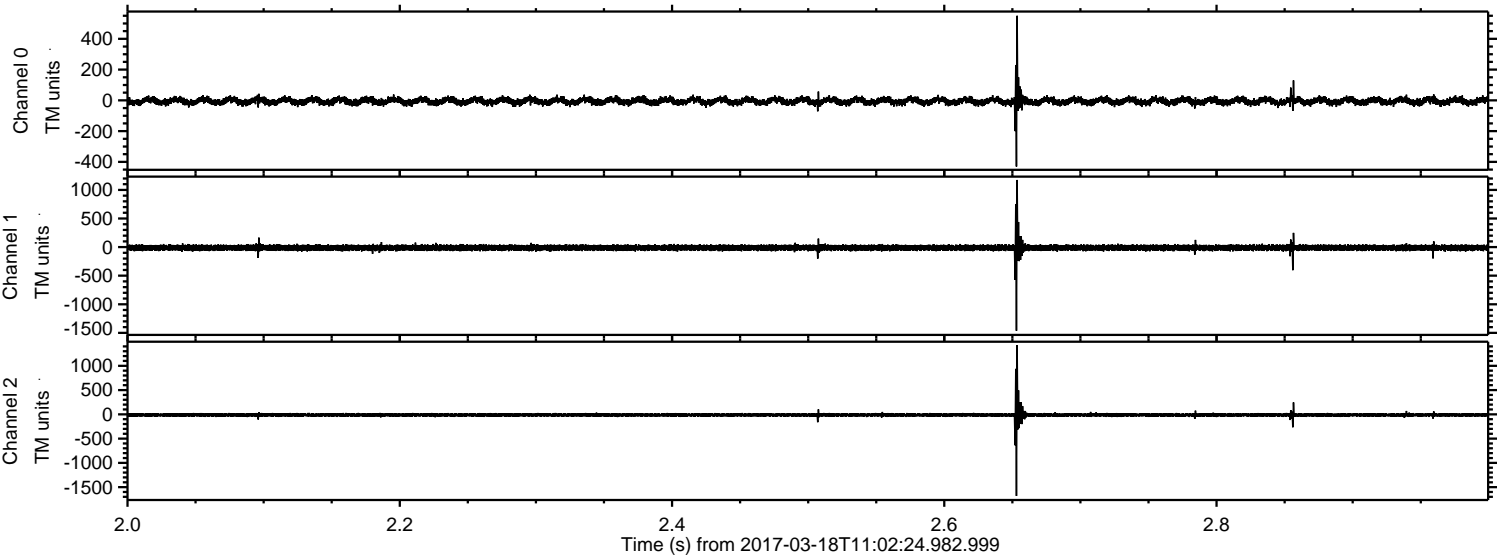



Processed Sat Mar 18 12:10:59 2017 by ELM ver.2012-10-06 from 001\_\_elm20170318\_110223\_\_dat00.bin

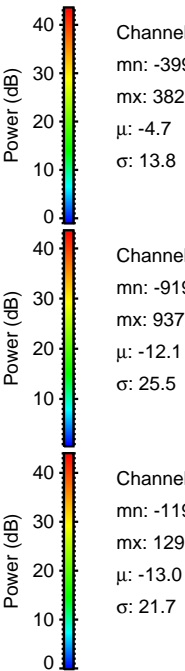
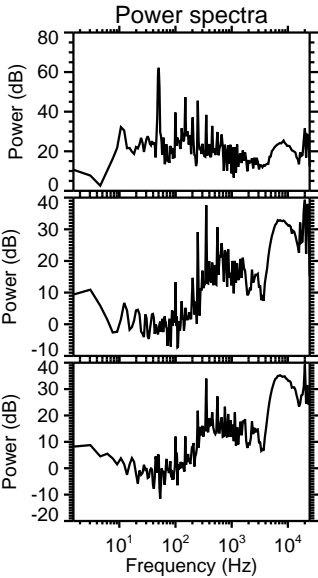
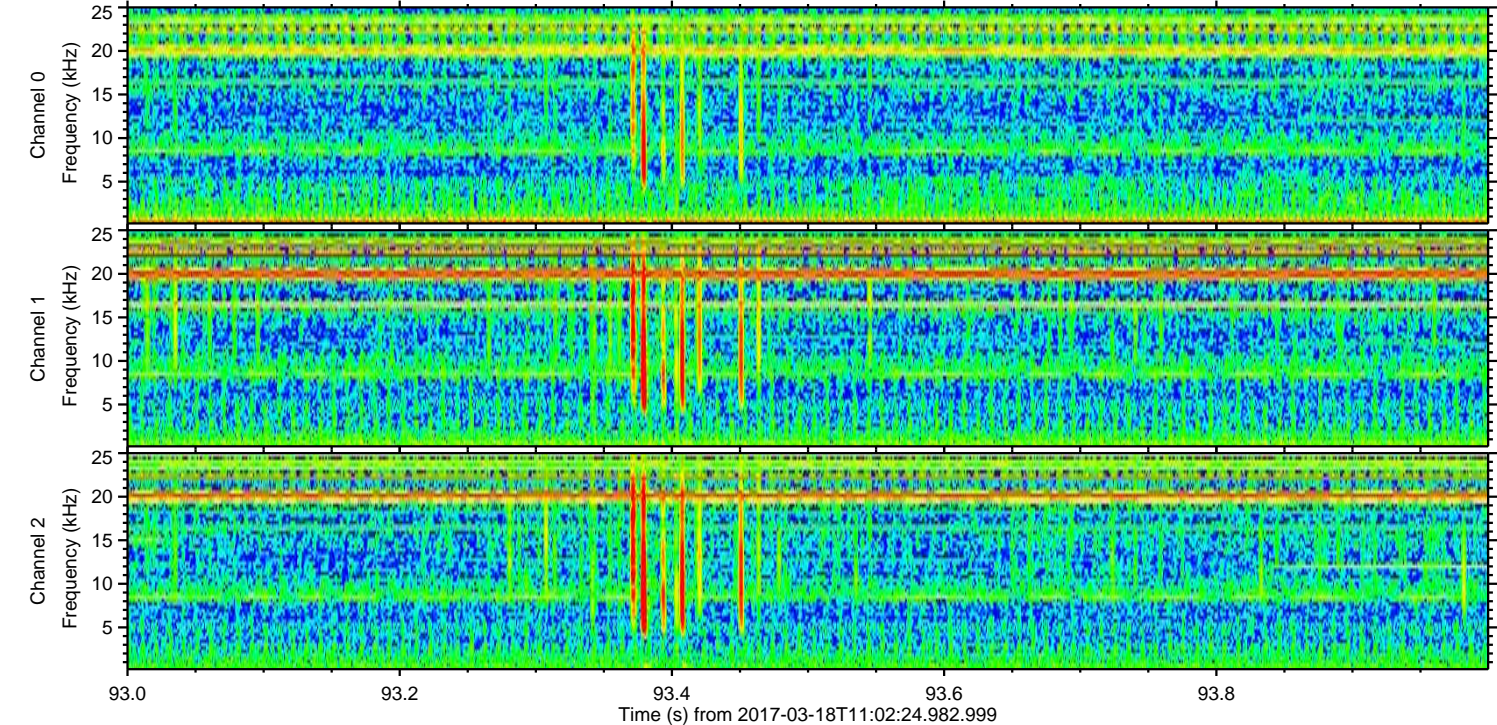
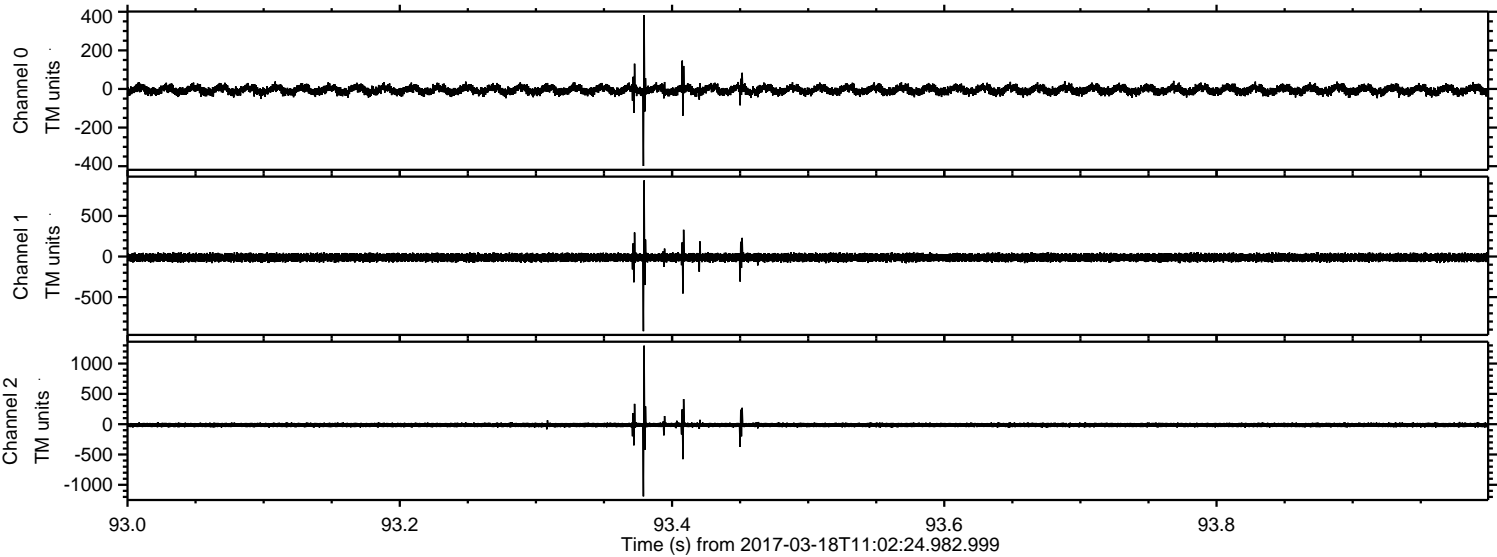

Channel 0  
mn: -399  
mx: 382  
 $\mu$ : -4.7  
 $\sigma$ : 13.8

Channel 1  
mn: -919  
mx: 937  
 $\mu$ : -12.1  
 $\sigma$ : 25.5

Channel 2  
mn: -1191  
mx: 1296  
 $\mu$ : -13.0  
 $\sigma$ : 21.7



Processed Sat Mar 18 12:11:00 2017 by ELM ver.2012-10-06 from 001\_\_elm20170318\_110223\_\_dat00.bin

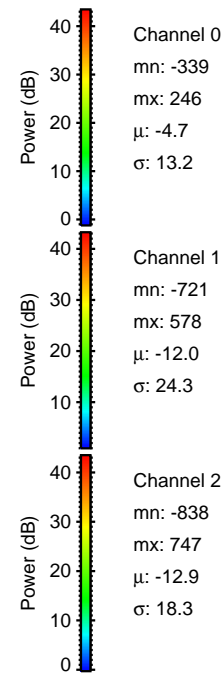
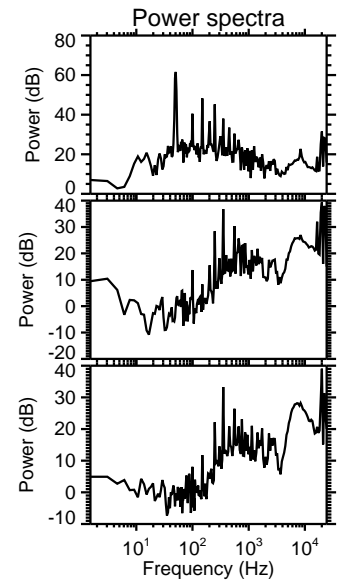
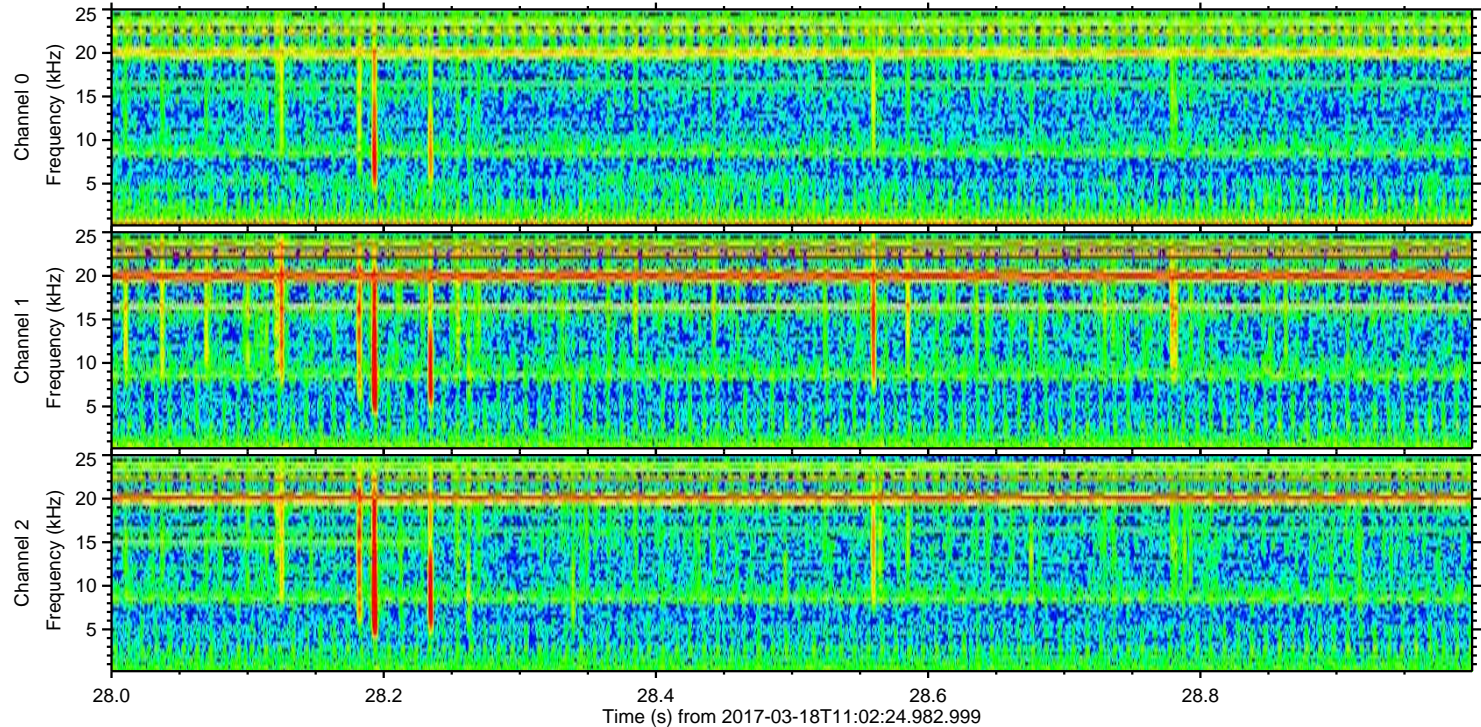
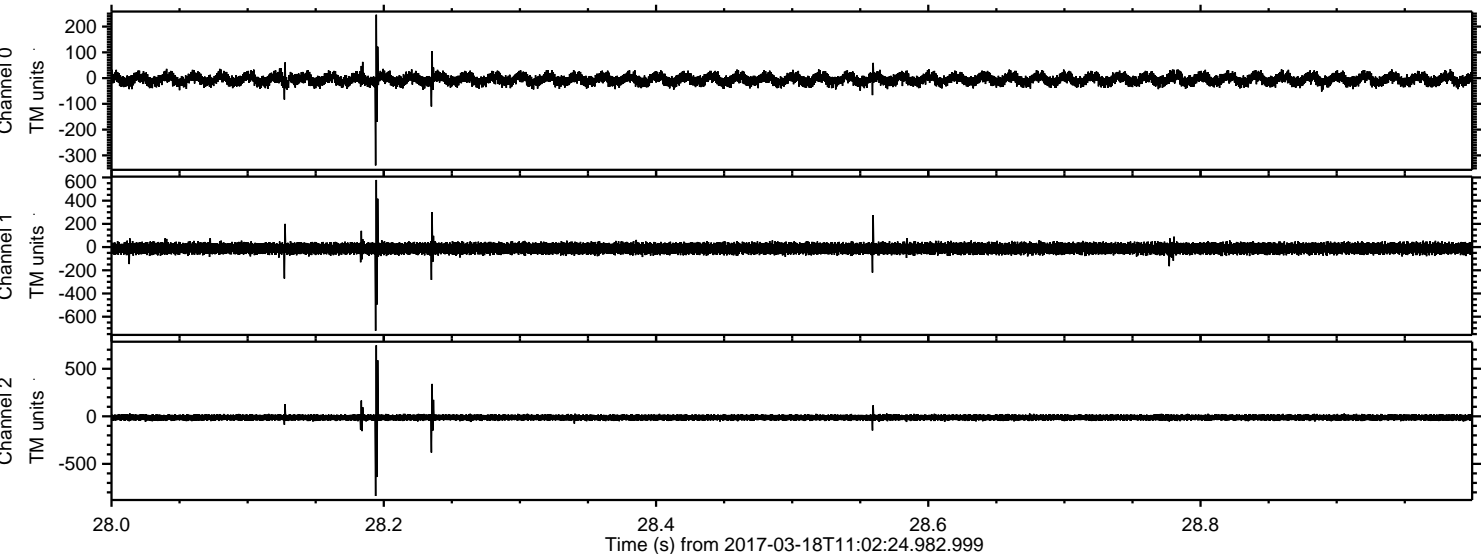



Processed Sat Mar 18 12:11:01 2017 by ELM ver.2012-10-06 from 001\_\_elm20170318\_110223\_\_dat00.bin

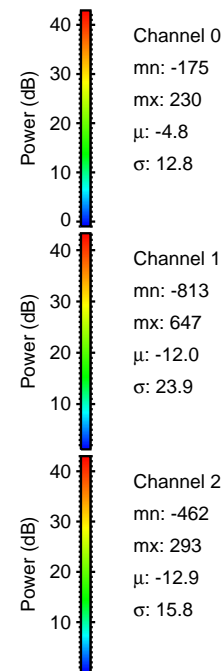
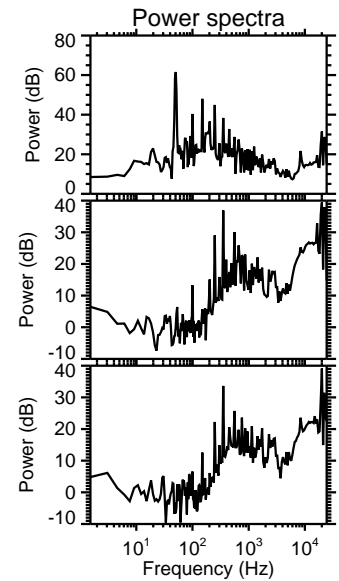
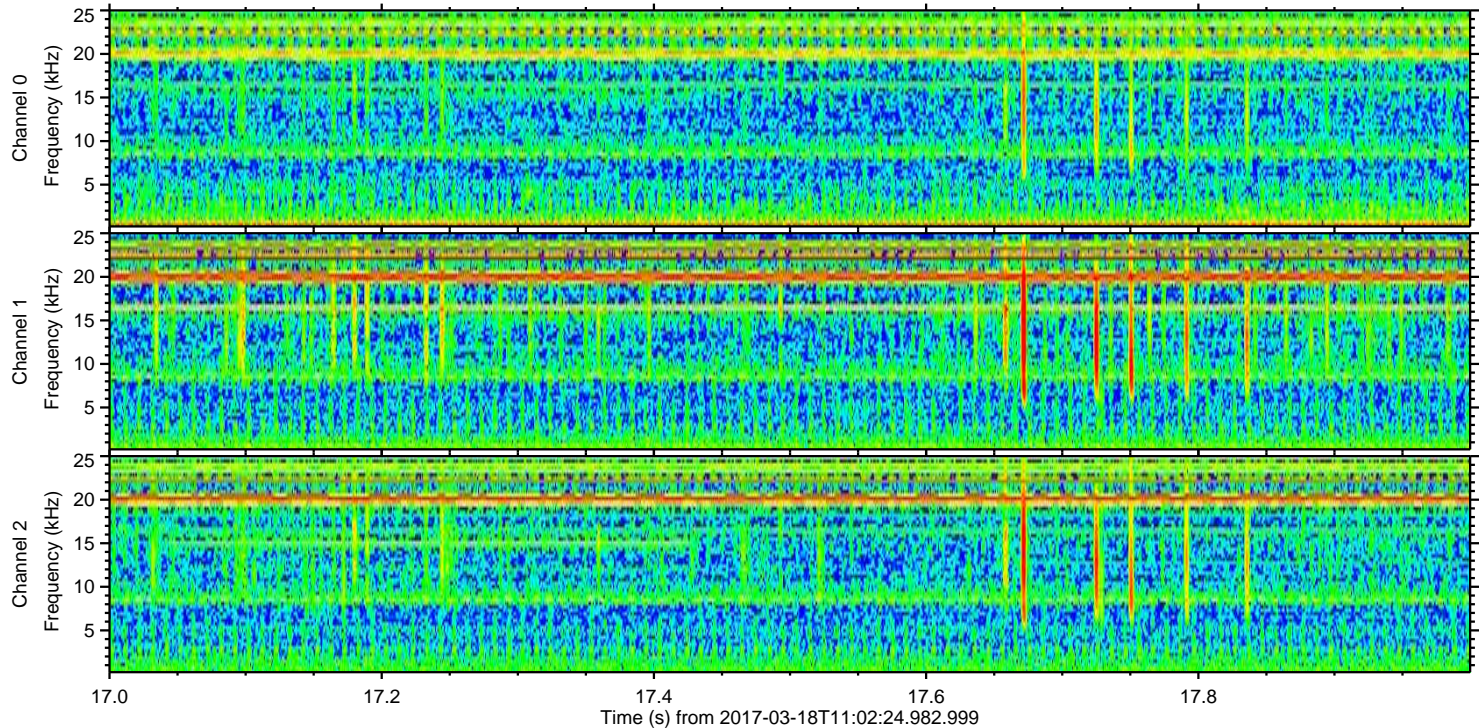
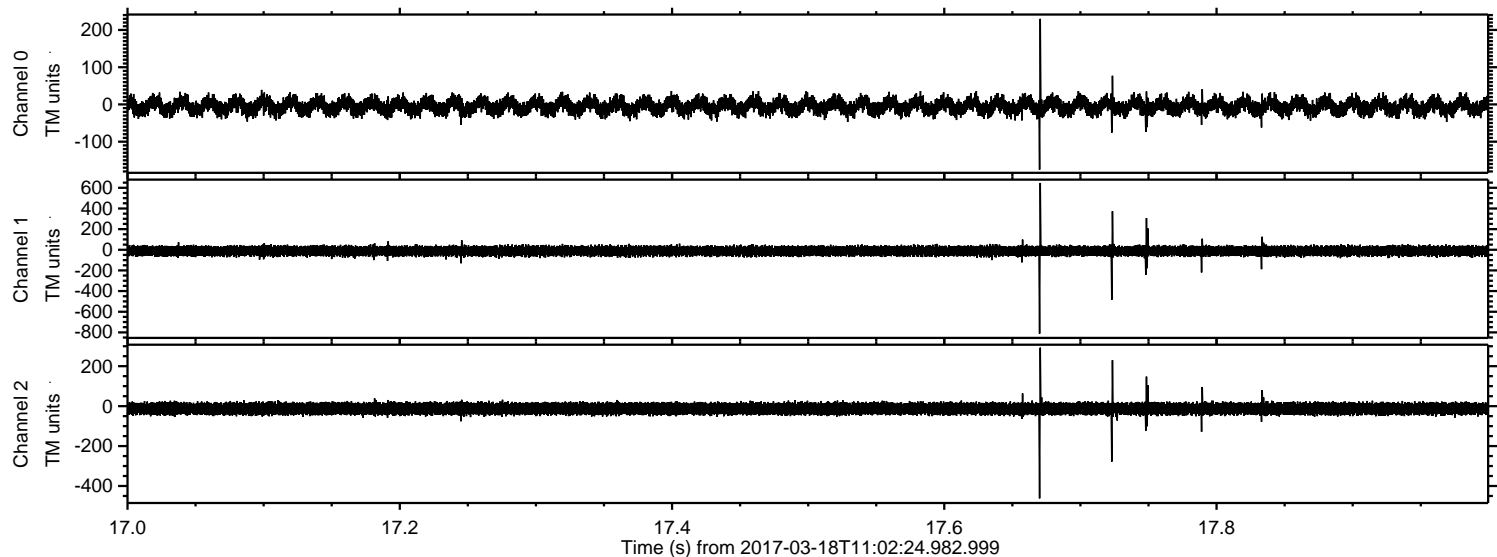



Processed Sat Mar 18 12:11:02 2017 by ELM ver.2012-10-06 from 001\_\_elm20170318\_110223\_\_dat00.bin

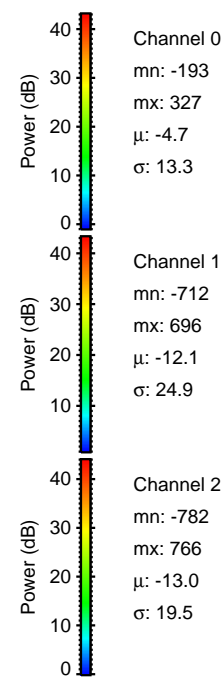
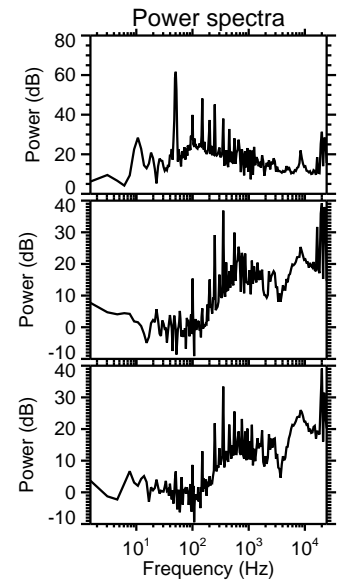
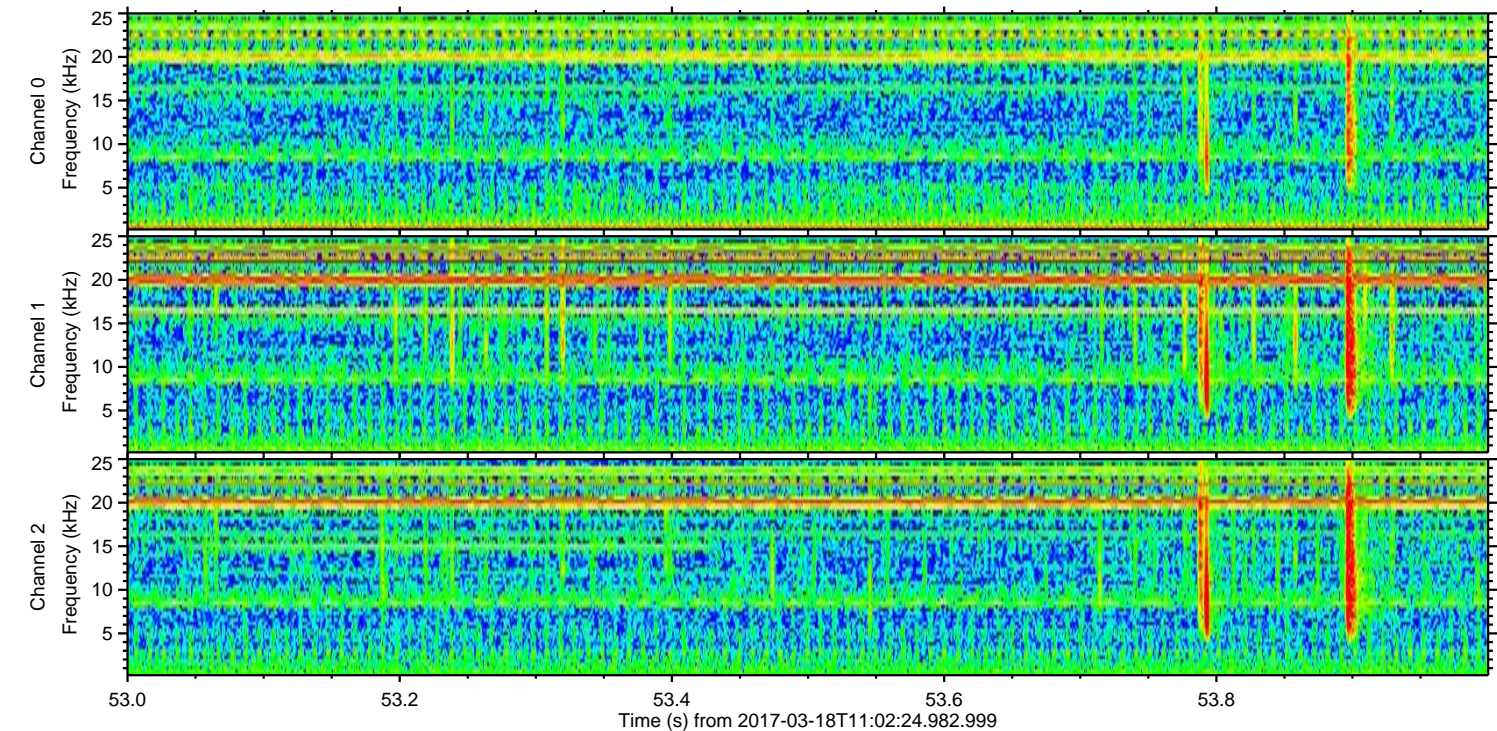
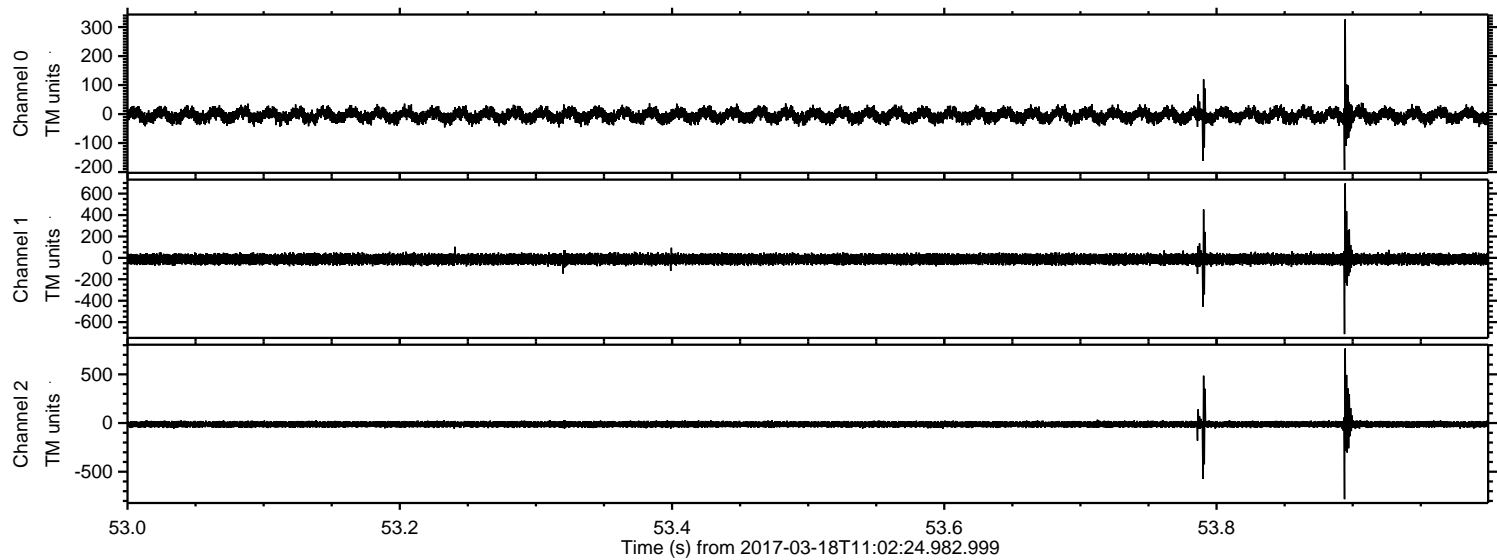



Processed Sat Mar 18 12:11:03 2017 by ELM ver.2012-10-06 from 001\_\_elm20170318\_110223\_\_dat00.bin

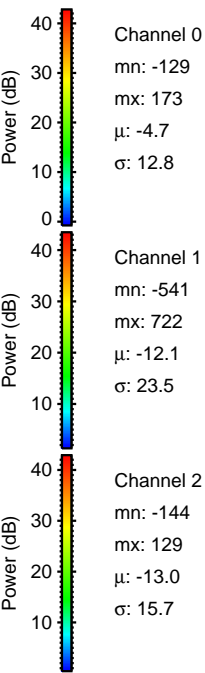
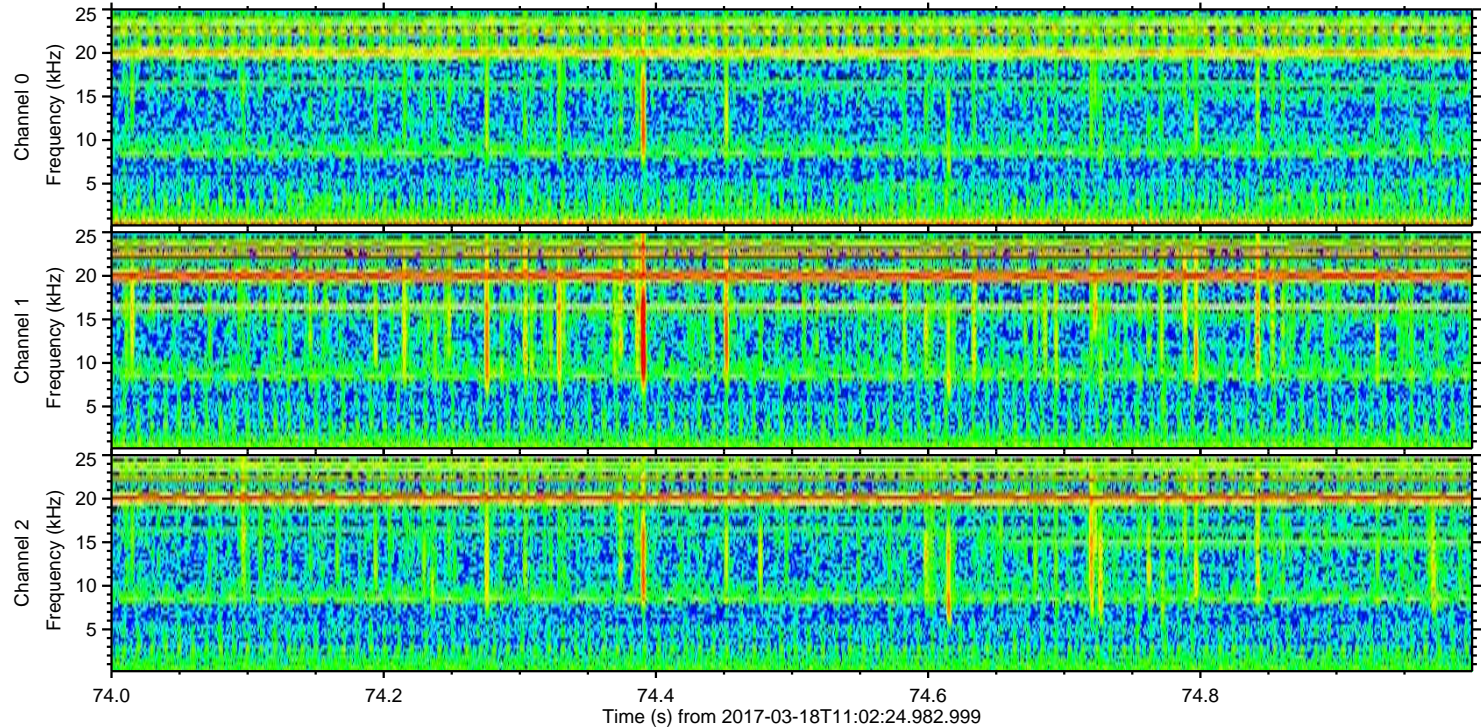
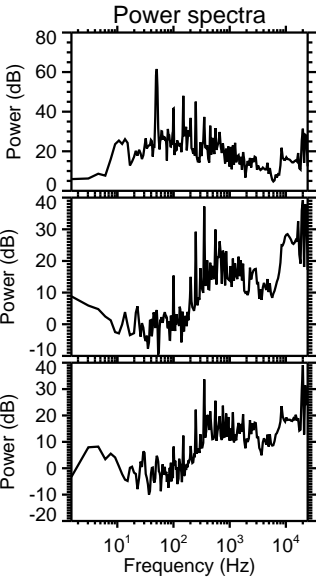
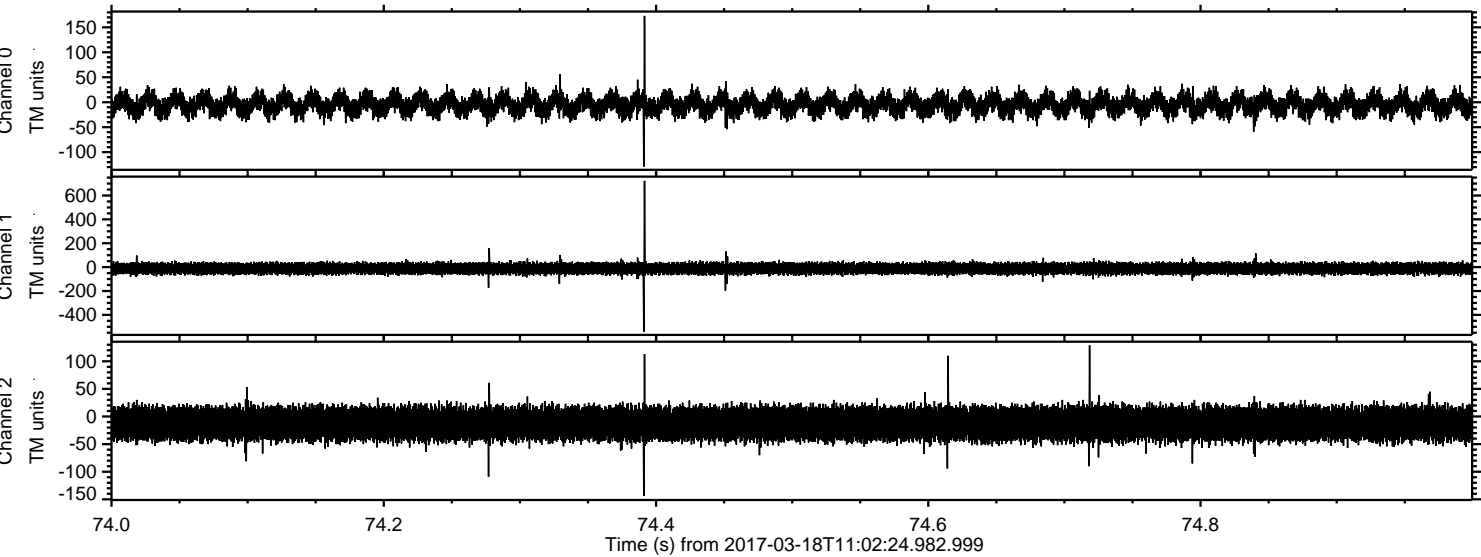



ELMAVAN 3D WAVEFORMS (Measured data sampled at 50 kHz) 51000 packets of 144 samples from 2017-03-18T11:02:24.982.999. Part 135/147

