

ELMAVAN 3D WAVEFORMS (Measured data sampled at 50 kHz) 51000 packets of 144 samples from 2017-03-17T11:26:22.827.999.

Processed Fri Mar 17 12:34:00 2017 by ELM ver.2012-10-06 from 001\_\_elm20170317\_112621\_\_dat00.bin

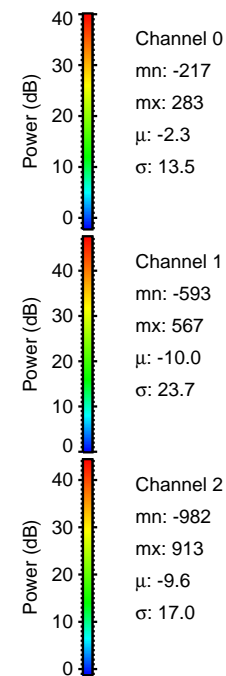

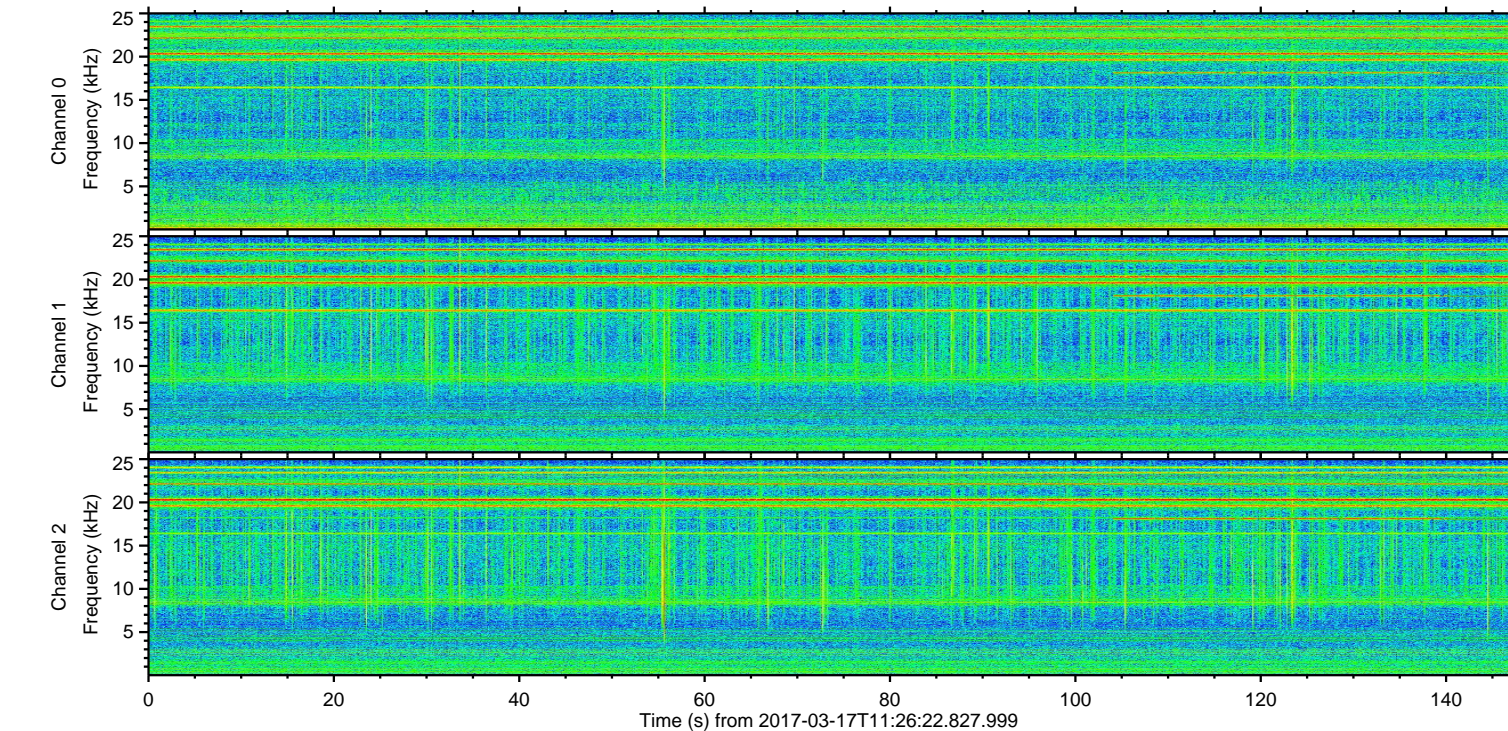
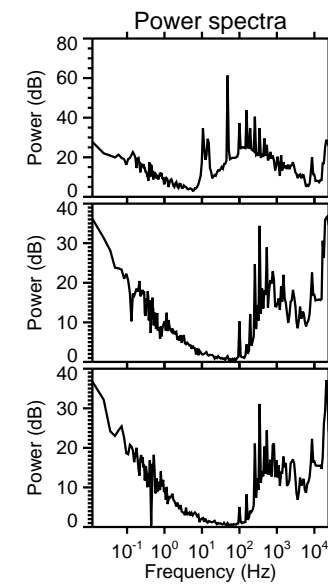
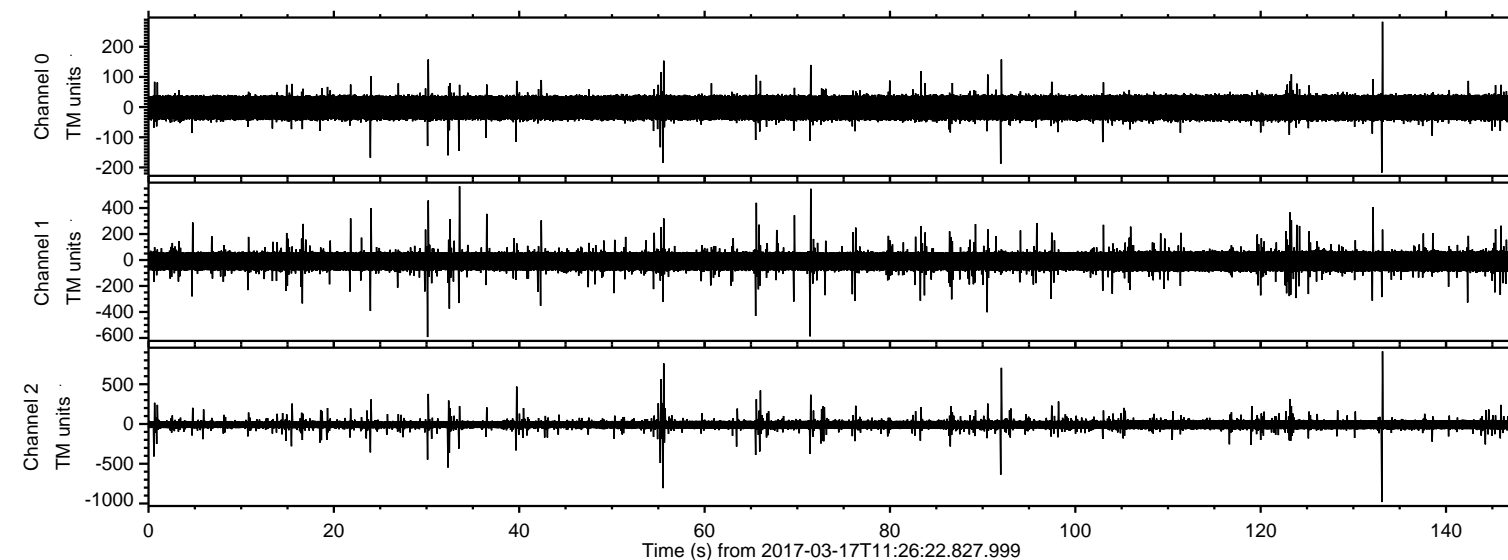

ELMAVAN 3D WAVEFORMS (Measured data sampled at 50 kHz) 51000 packets of 144 samples from 2017-03-17T11:26:22.827.999. Part 134/147

Processed Fri Mar 17 12:34:12 2017 by ELM ver.2012-10-06 from 001\_\_elm20170317\_112621\_\_dat00.bin

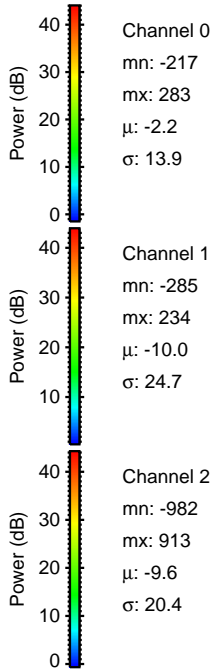
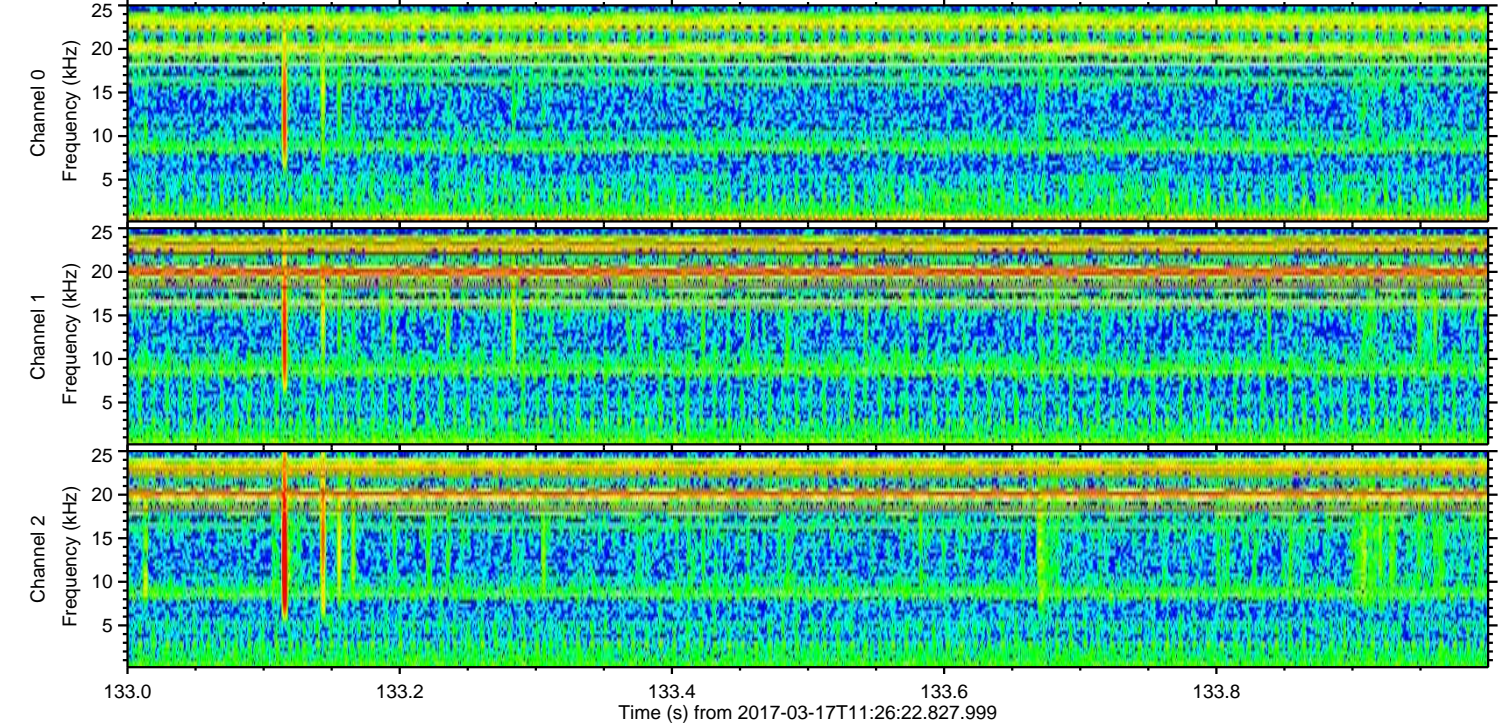
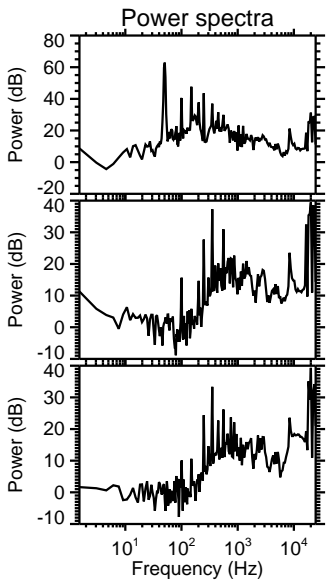
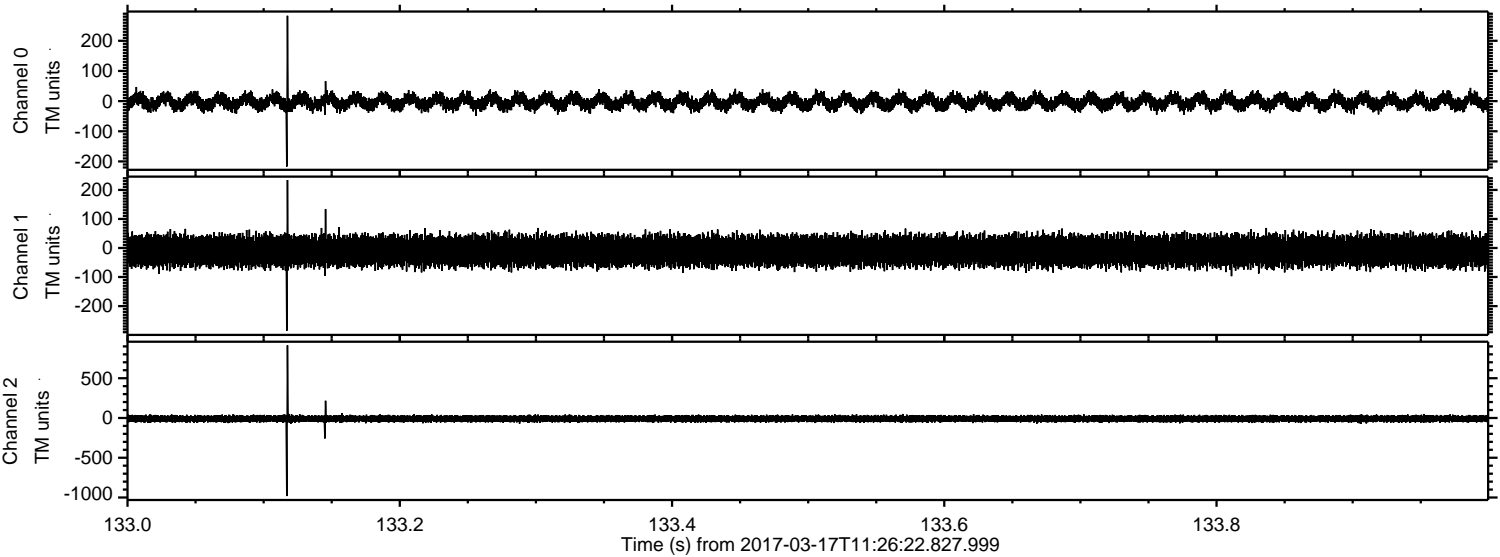



Processed Fri Mar 17 12:34:13 2017 by ELM ver.2012-10-06 from 001\_\_elm20170317\_112621\_\_dat00.bin

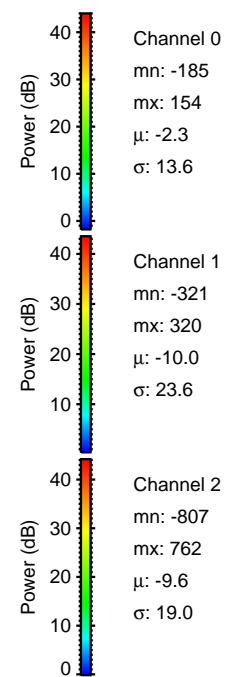
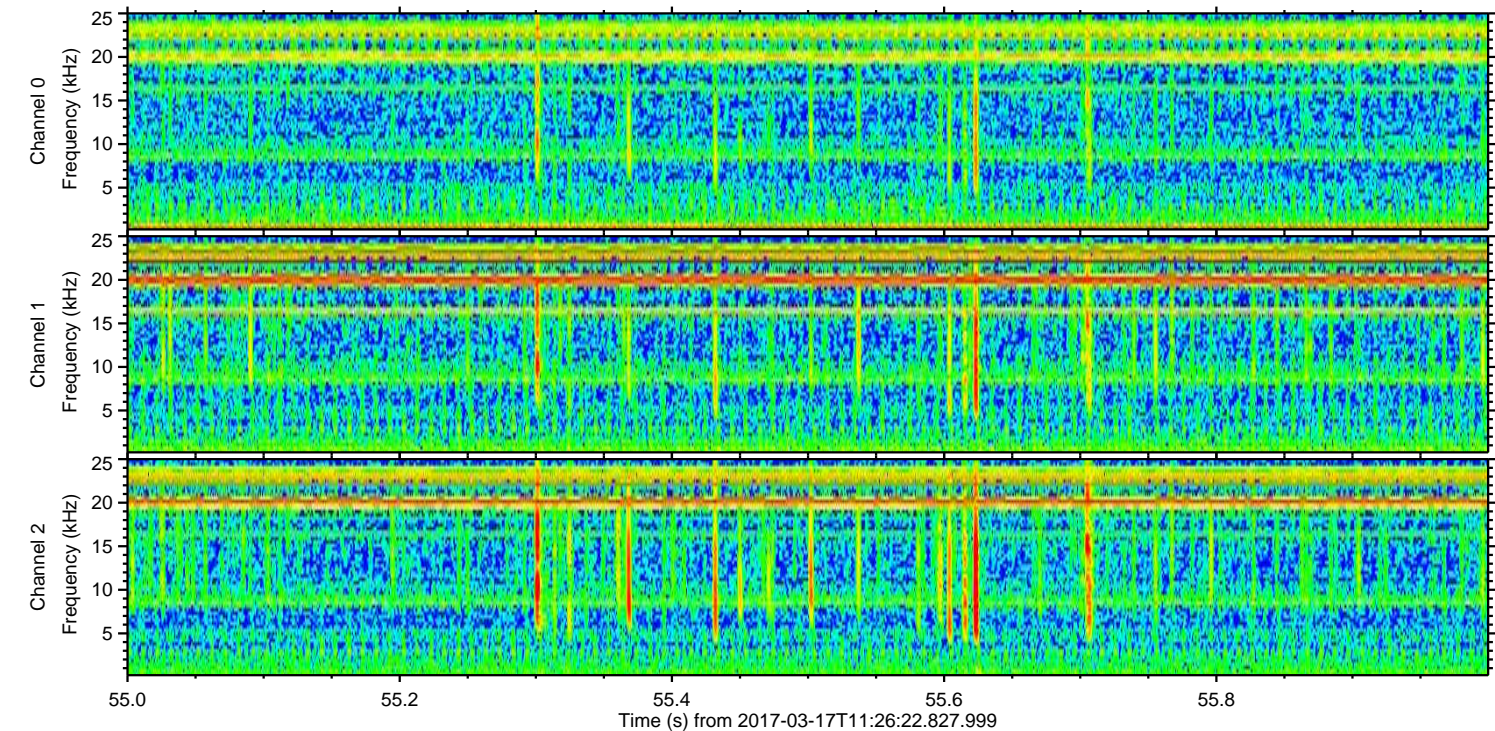
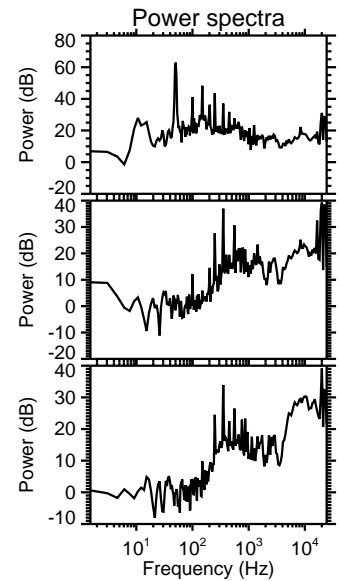
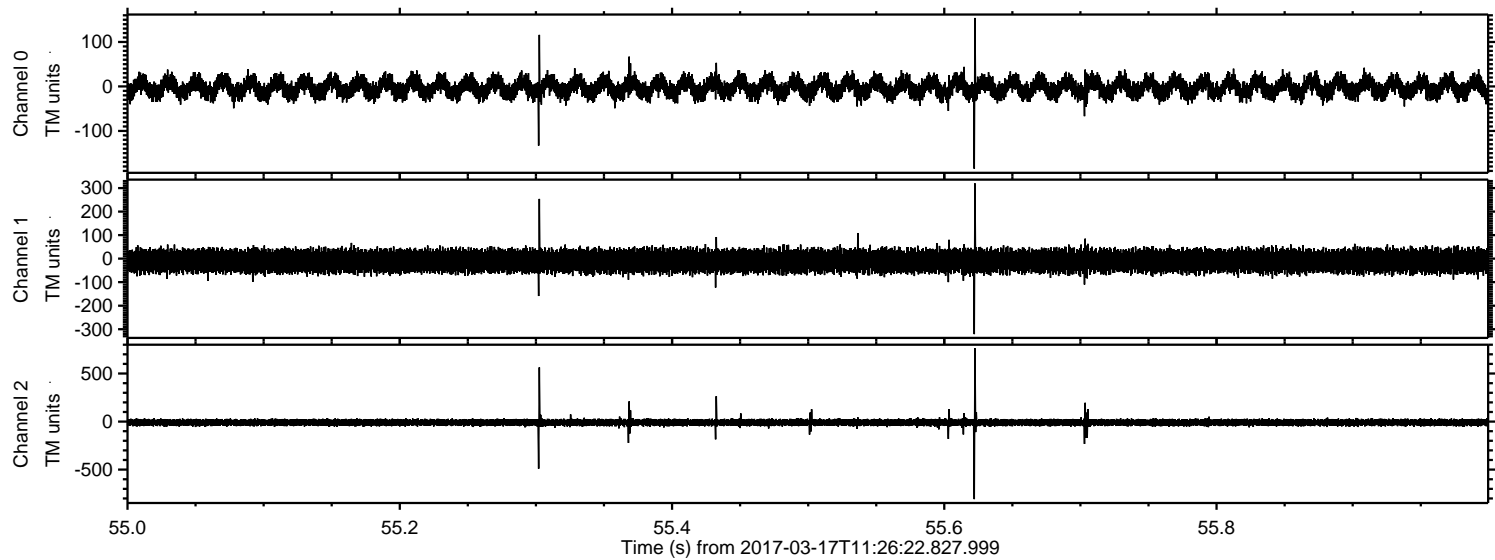



Processed Fri Mar 17 12:34:14 2017 by ELM ver.2012-10-06 from 001\_\_elm20170317\_112621\_\_dat00.bin

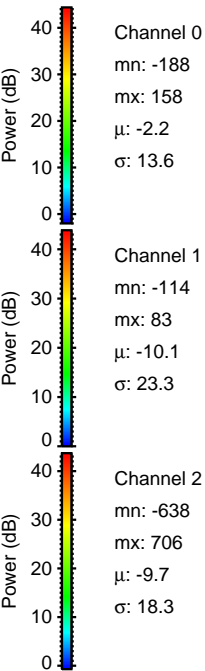
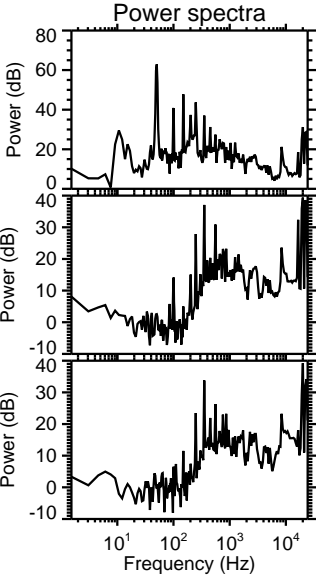
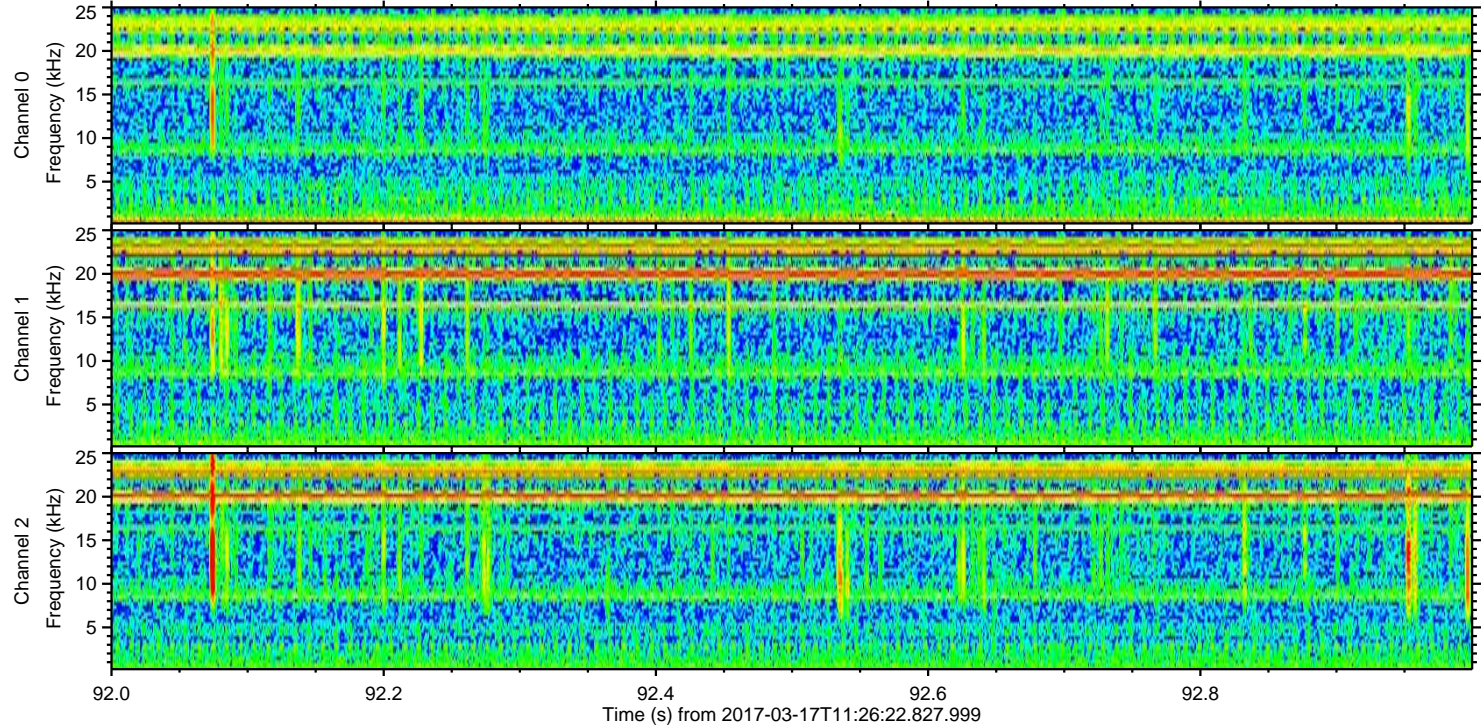
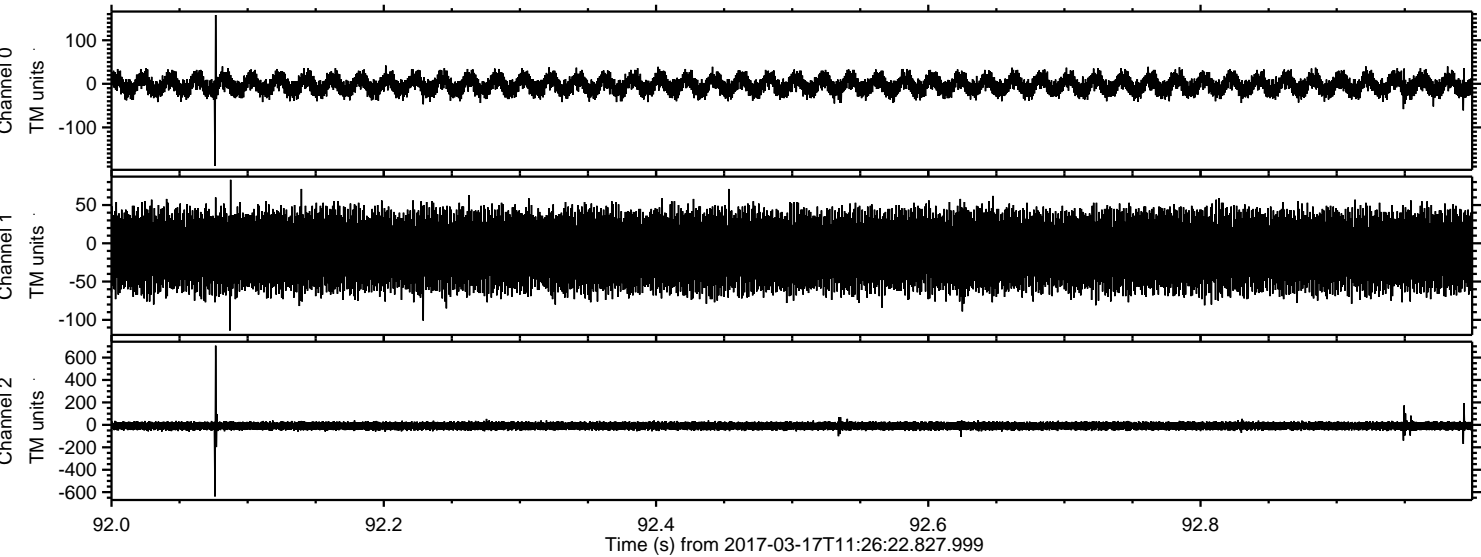

Channel 0  
mn: -188  
mx: 158  
 $\mu$ : -2.2  
 $\sigma$ : 13.6

Channel 1  
mn: -114  
mx: 83  
 $\mu$ : -10.1  
 $\sigma$ : 23.3

Channel 2  
mn: -638  
mx: 706  
 $\mu$ : -9.7  
 $\sigma$ : 18.3



Processed Fri Mar 17 12:34:14 2017 by ELM ver.2012-10-06 from 001\_\_elm20170317\_112621\_\_dat00.bin

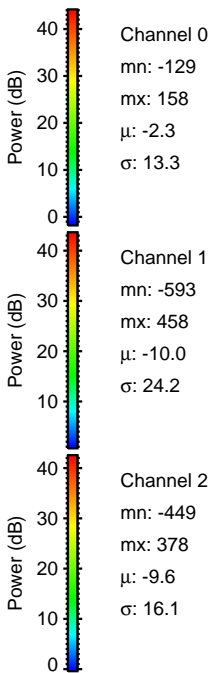
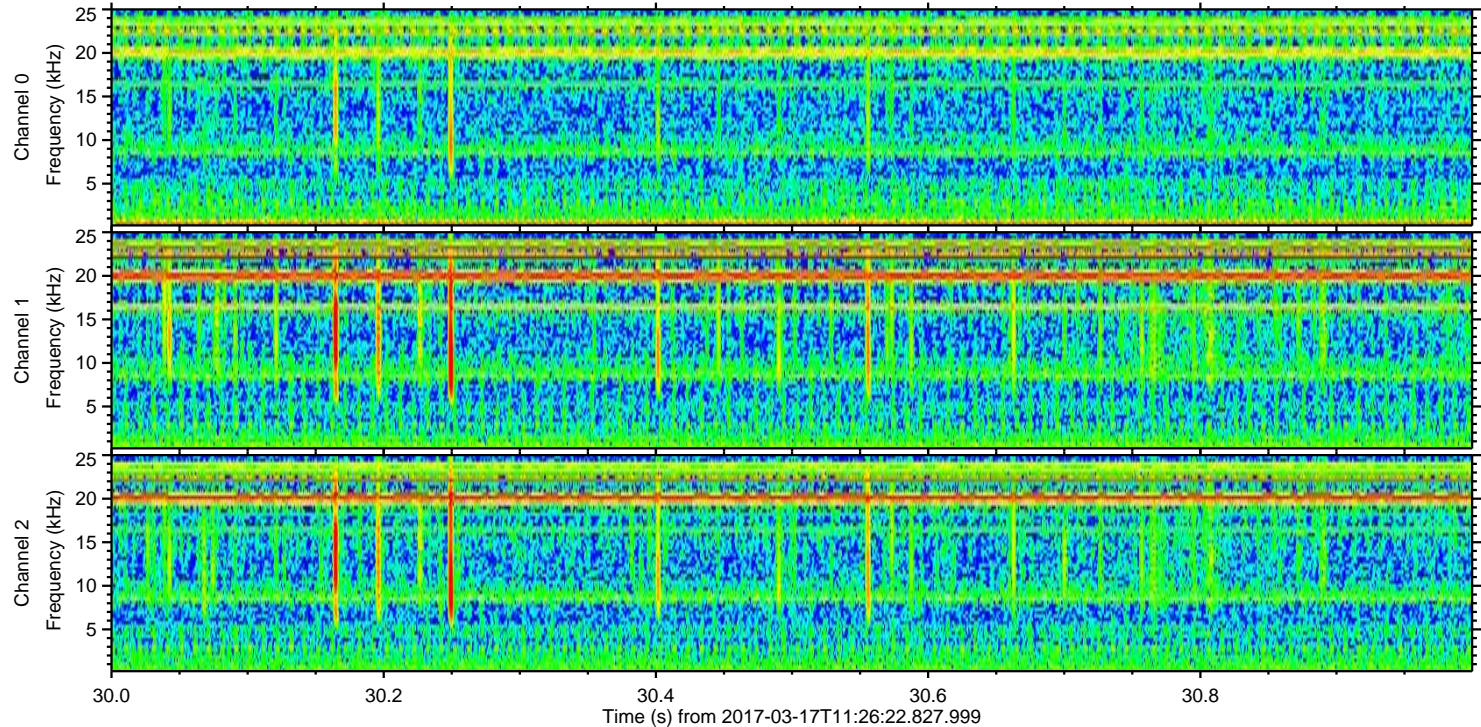
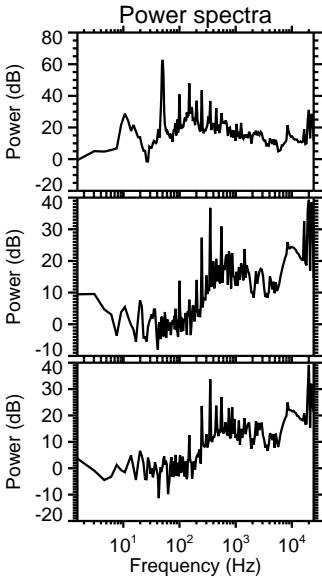
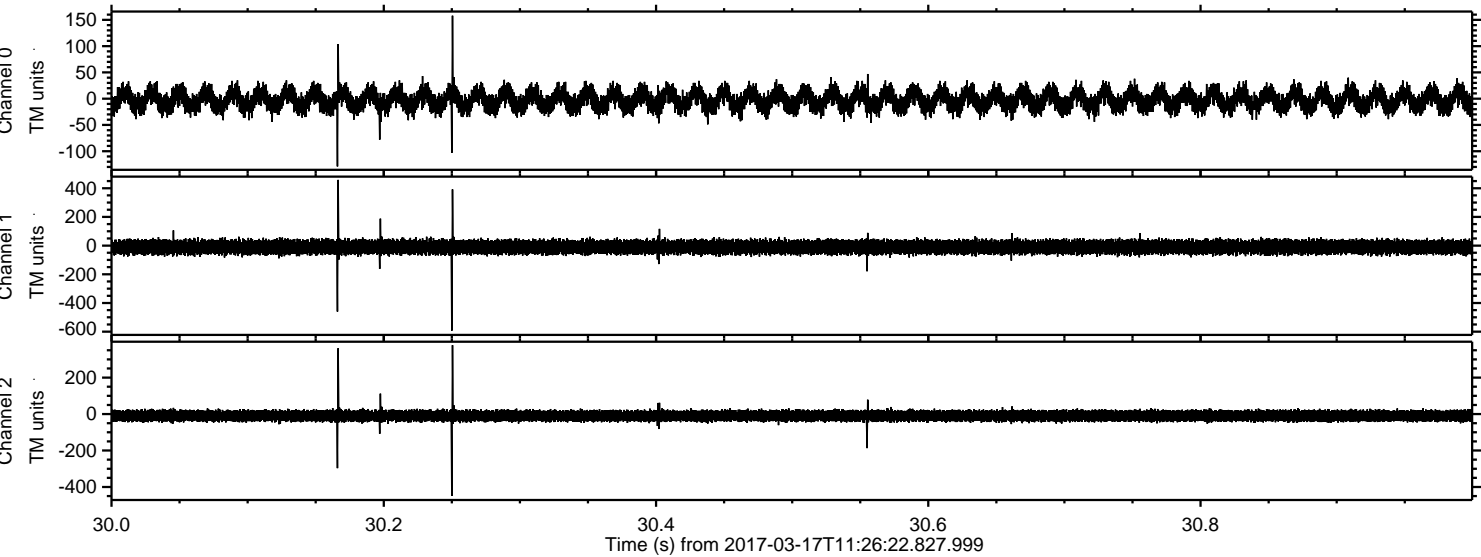



Processed Fri Mar 17 12:34:15 2017 by ELM ver.2012-10-06 from 001\_\_elm20170317\_112621\_\_dat00.bin

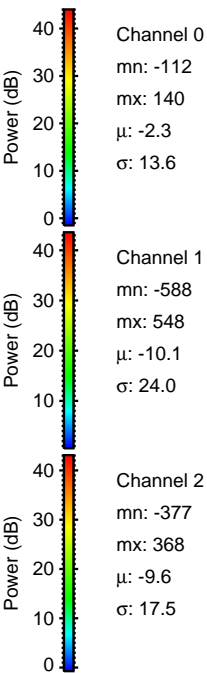
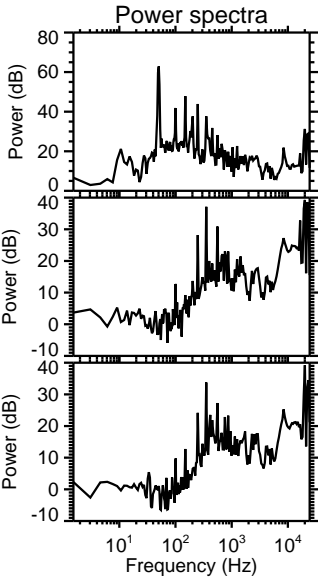
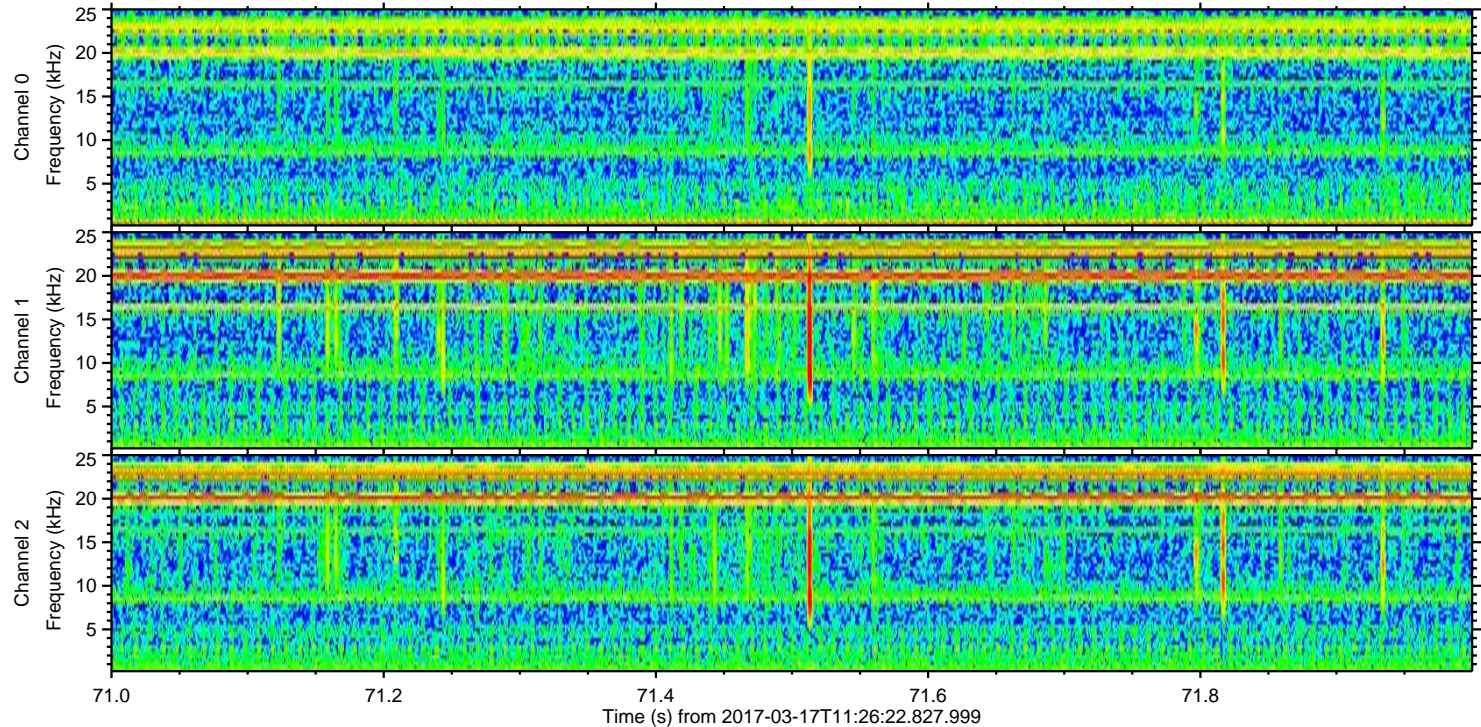
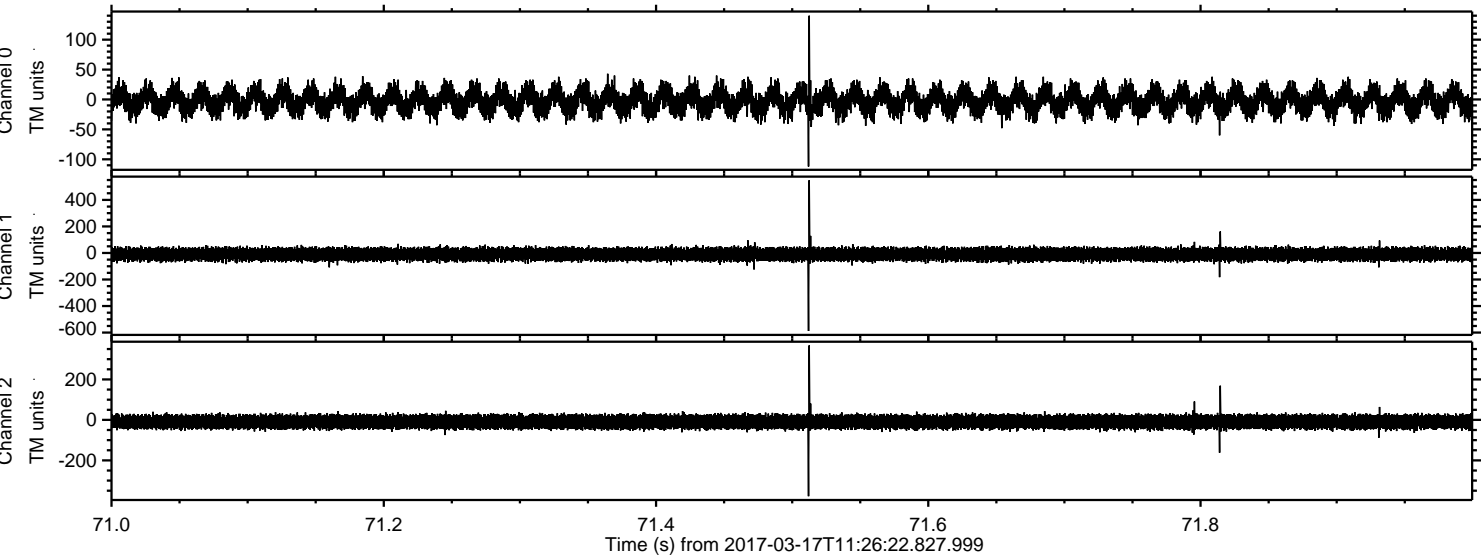



Processed Fri Mar 17 12:34:16 2017 by ELM ver.2012-10-06 from 001\_\_elm20170317\_112621\_\_dat00.bin

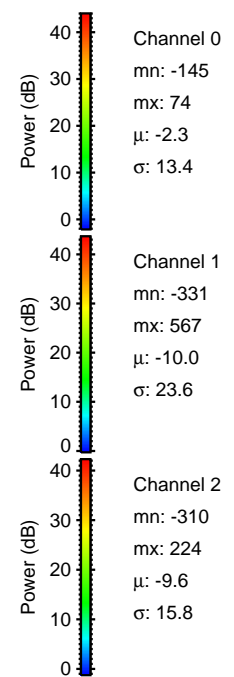
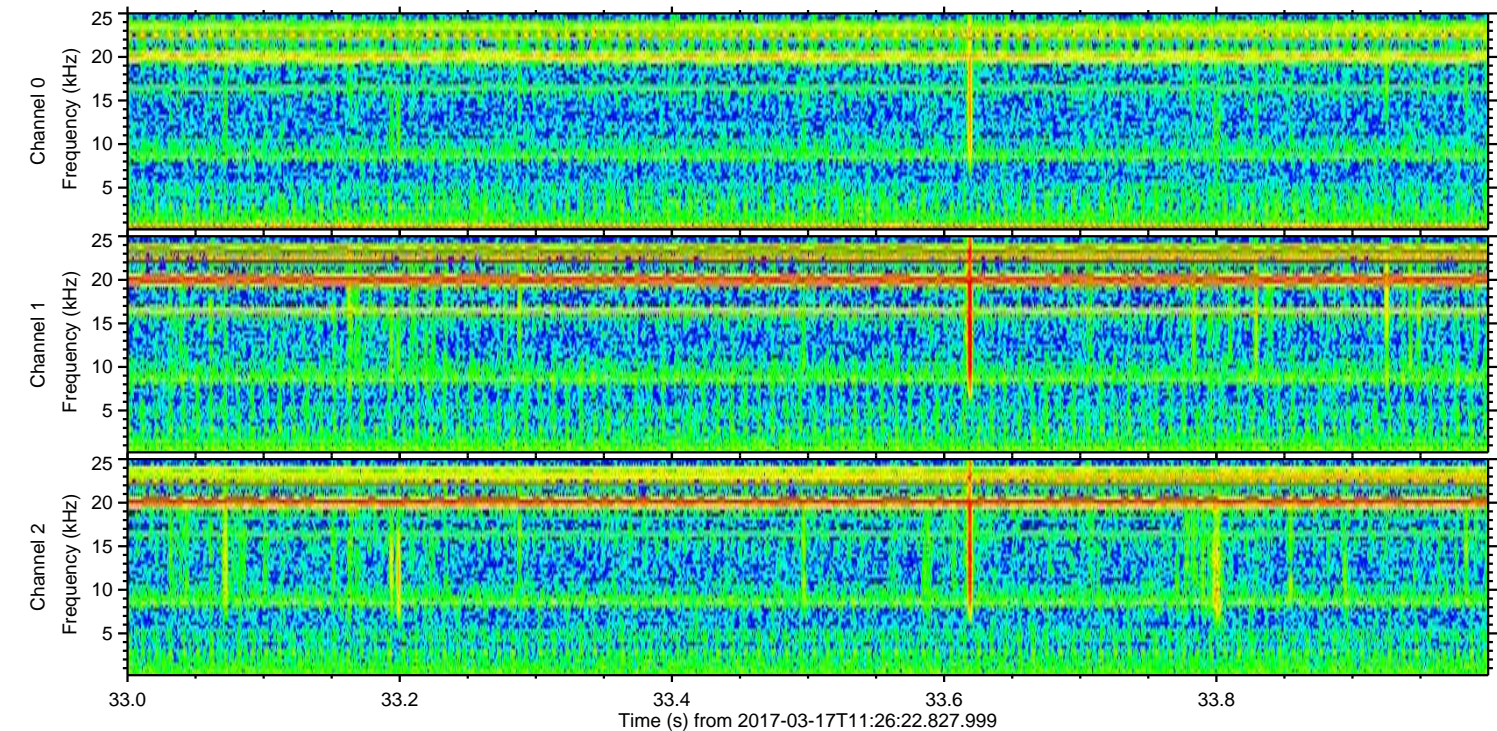
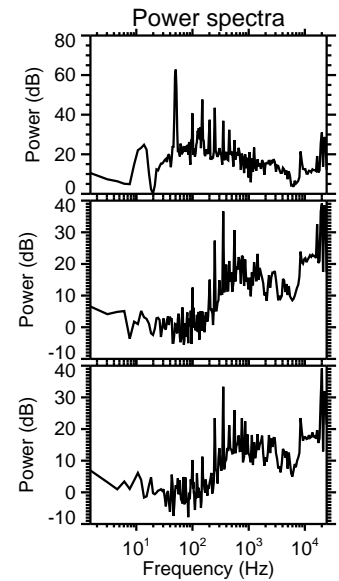
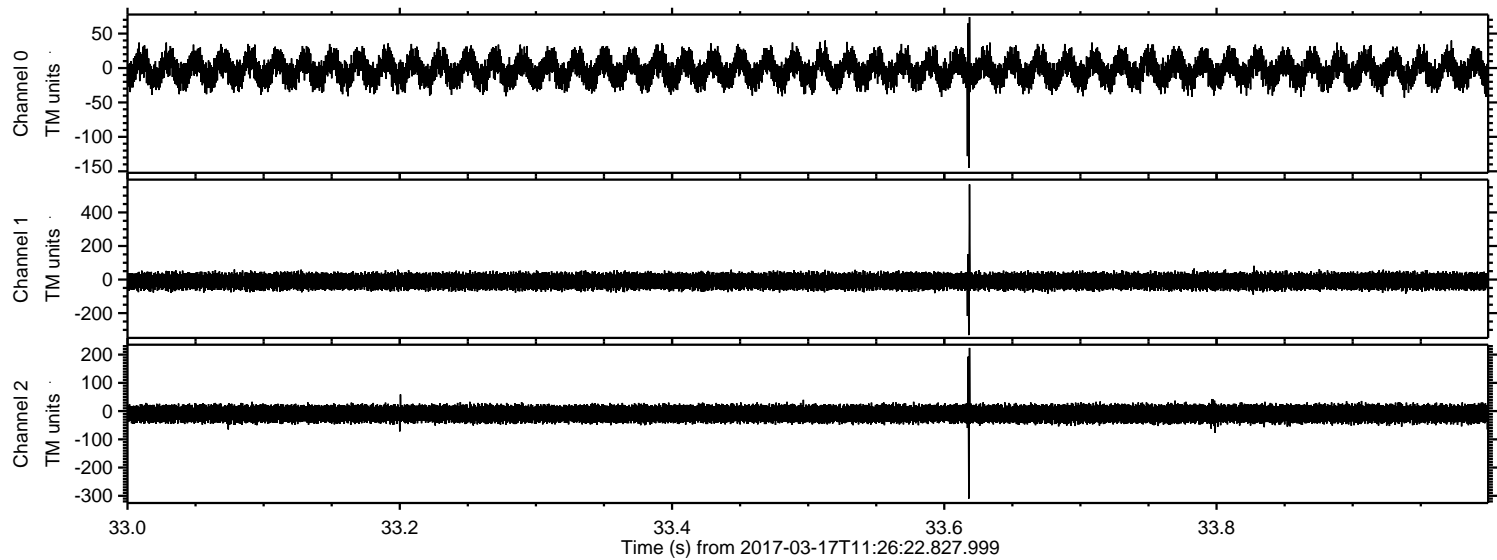



Processed Fri Mar 17 12:34:17 2017 by ELM ver.2012-10-06 from 001\_\_elm20170317\_112621\_\_dat00.bin

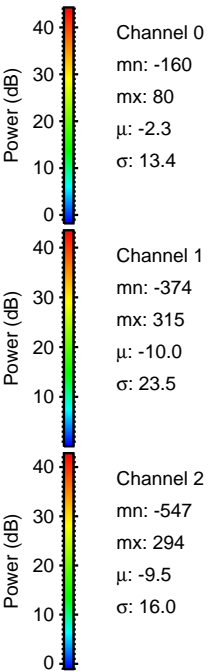
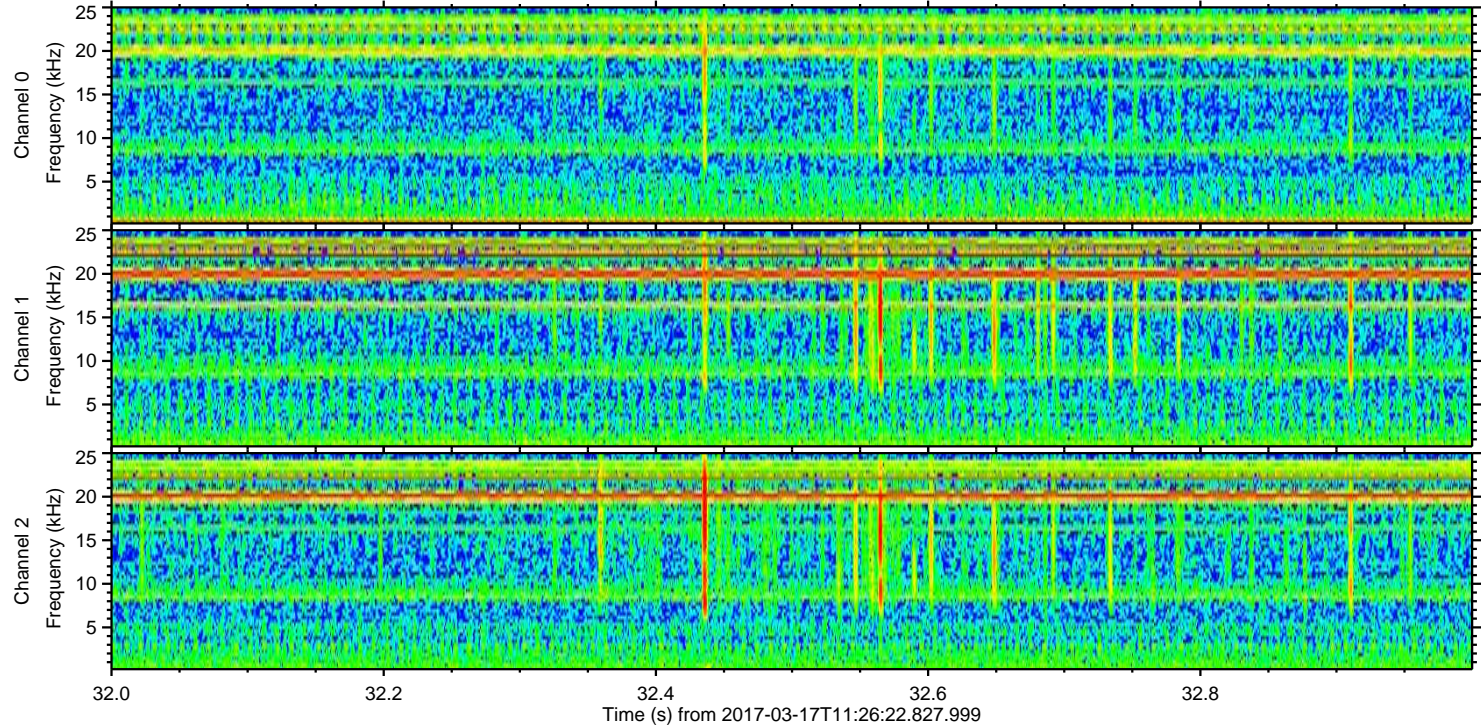
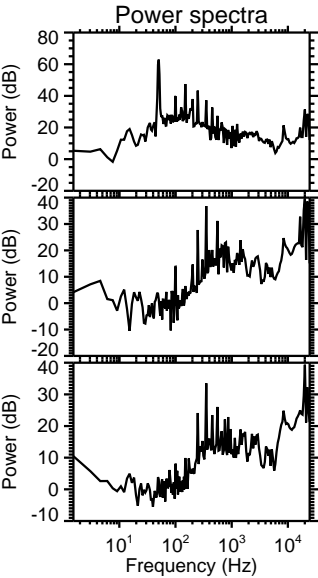
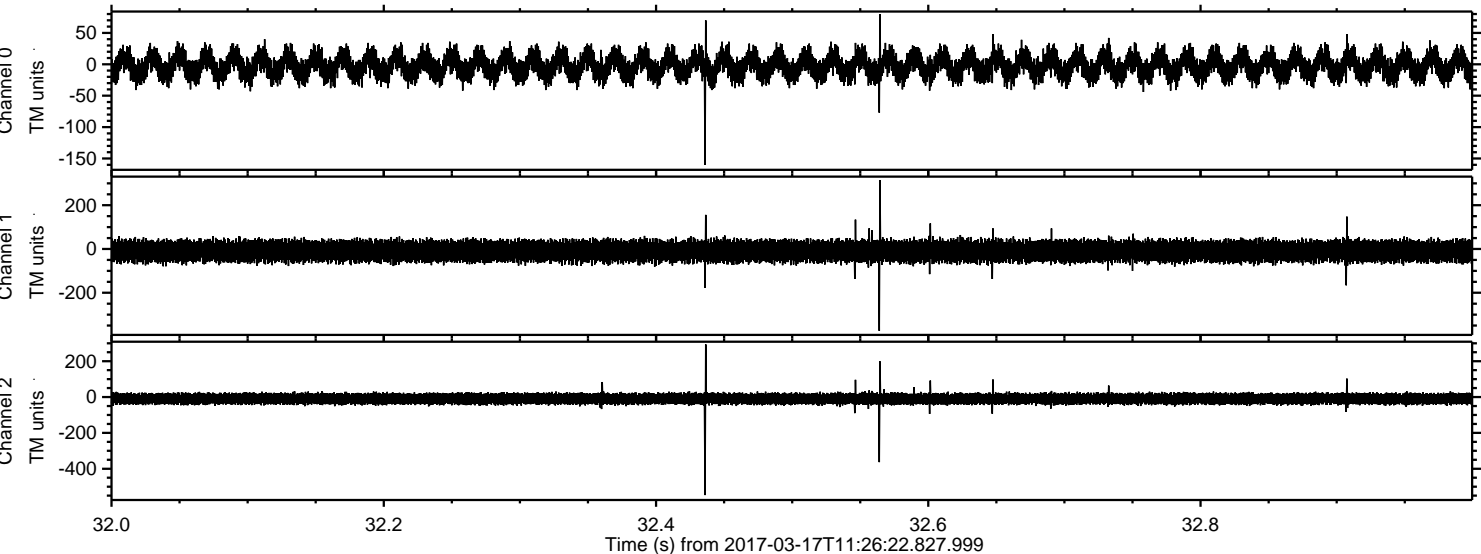



Processed Fri Mar 17 12:34:18 2017 by ELM ver.2012-10-06 from 001\_\_elm20170317\_112621\_\_dat00.bin

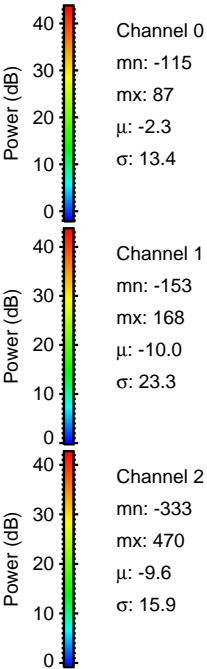
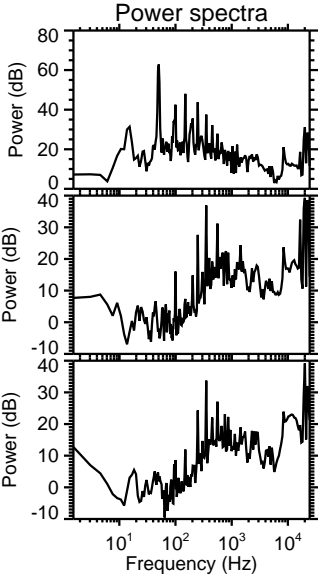
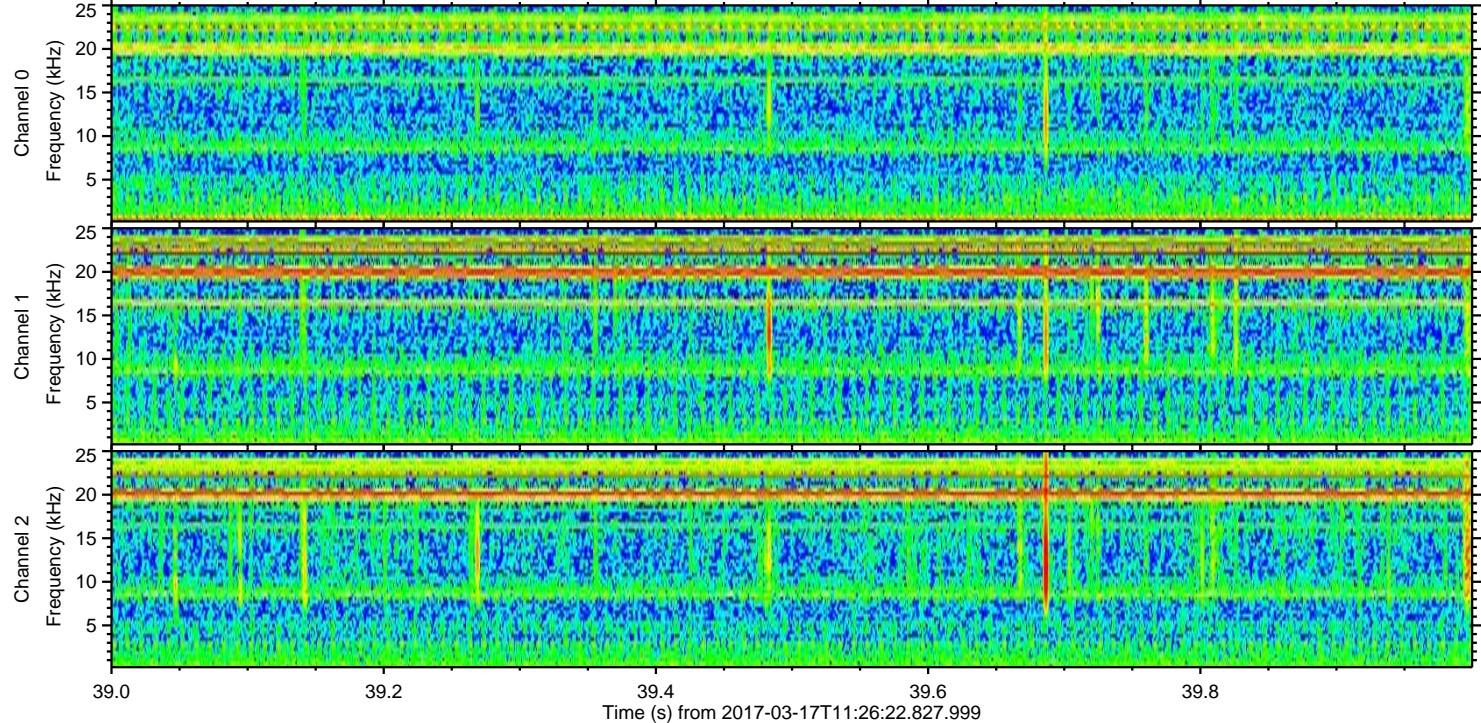
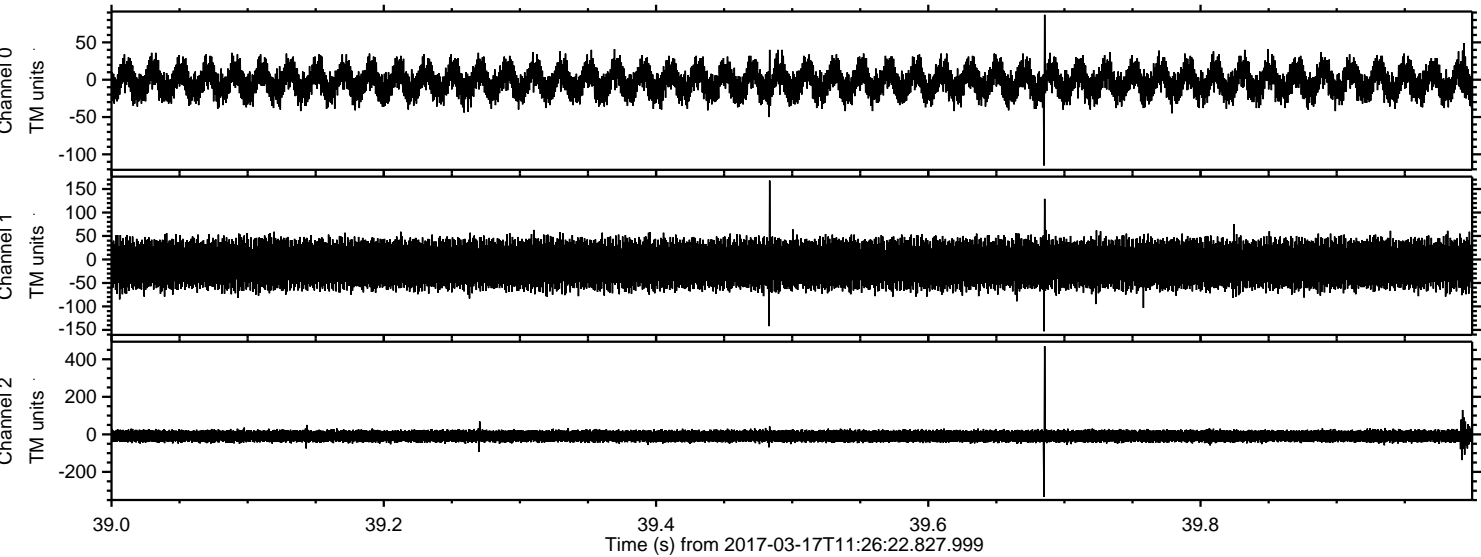

Channel 0  
mn: -115  
mx: 87  
 $\mu$ : -2.3  
 $\sigma$ : 13.4

Channel 1  
mn: -153  
mx: 168  
 $\mu$ : -10.0  
 $\sigma$ : 23.3

Channel 2  
mn: -333  
mx: 470  
 $\mu$ : -9.6  
 $\sigma$ : 15.9



Processed Fri Mar 17 12:34:19 2017 by ELM ver.2012-10-06 from 001\_\_elm20170317\_112621\_\_dat00.bin

