

ELMAVAN 3D WAVEFORMS (Measured data sampled at 50 kHz) 51000 packets of 144 samples from 2017-03-17T05:06:06.124.000.

Processed Fri Mar 17 06:14:20 2017 by ELM ver.2012-10-06 from 001__elm20170317_050605__dat00.bin

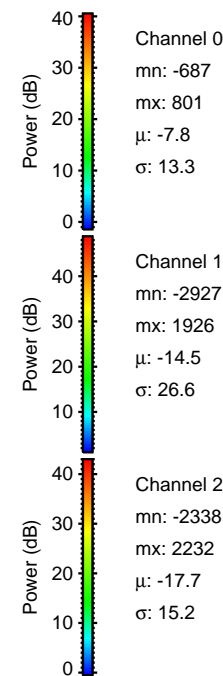

Processed Fri Mar 17 06:14:31 2017 by ELM ver.2012-10-06 from 001__elm20170317_050605__dat00.bin

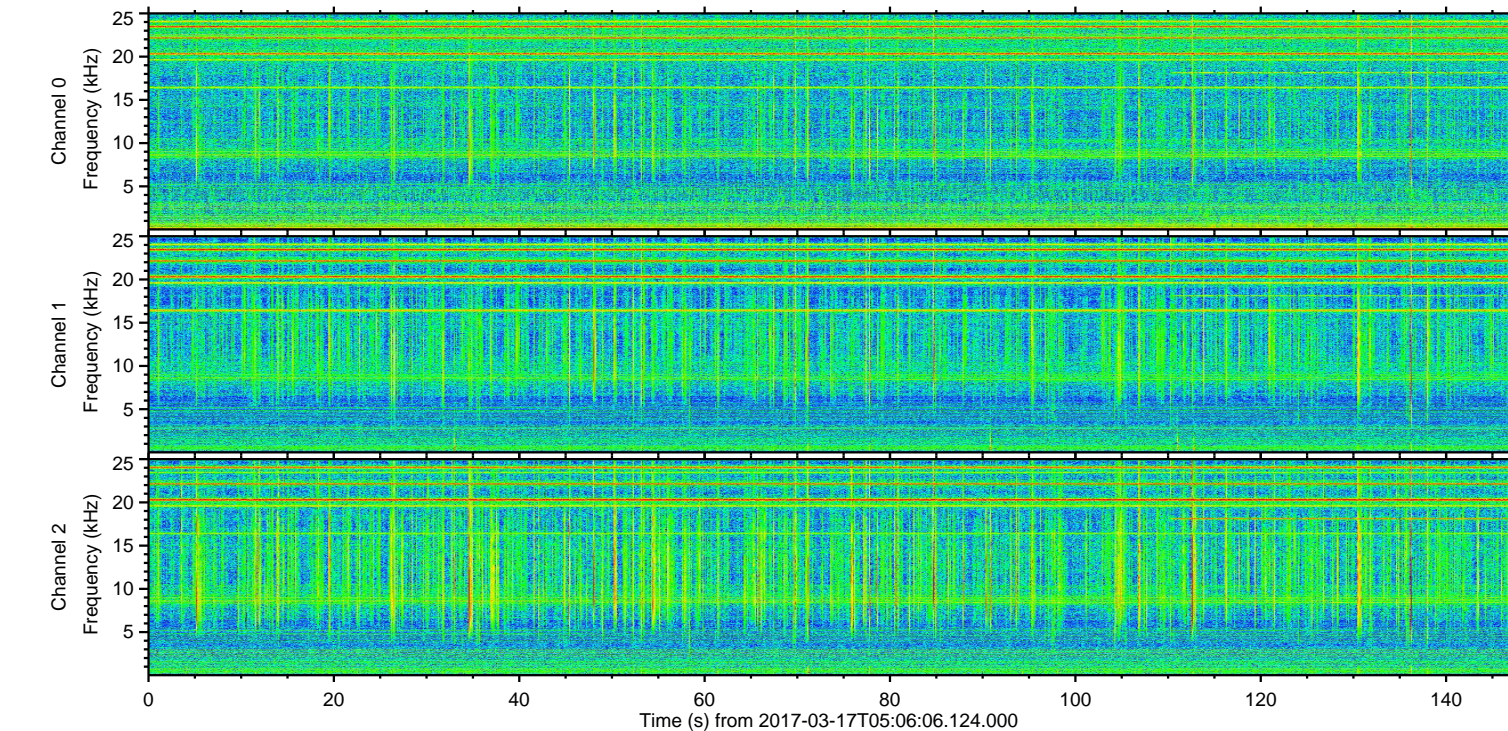
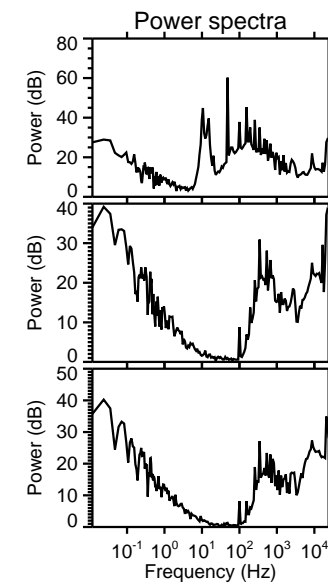
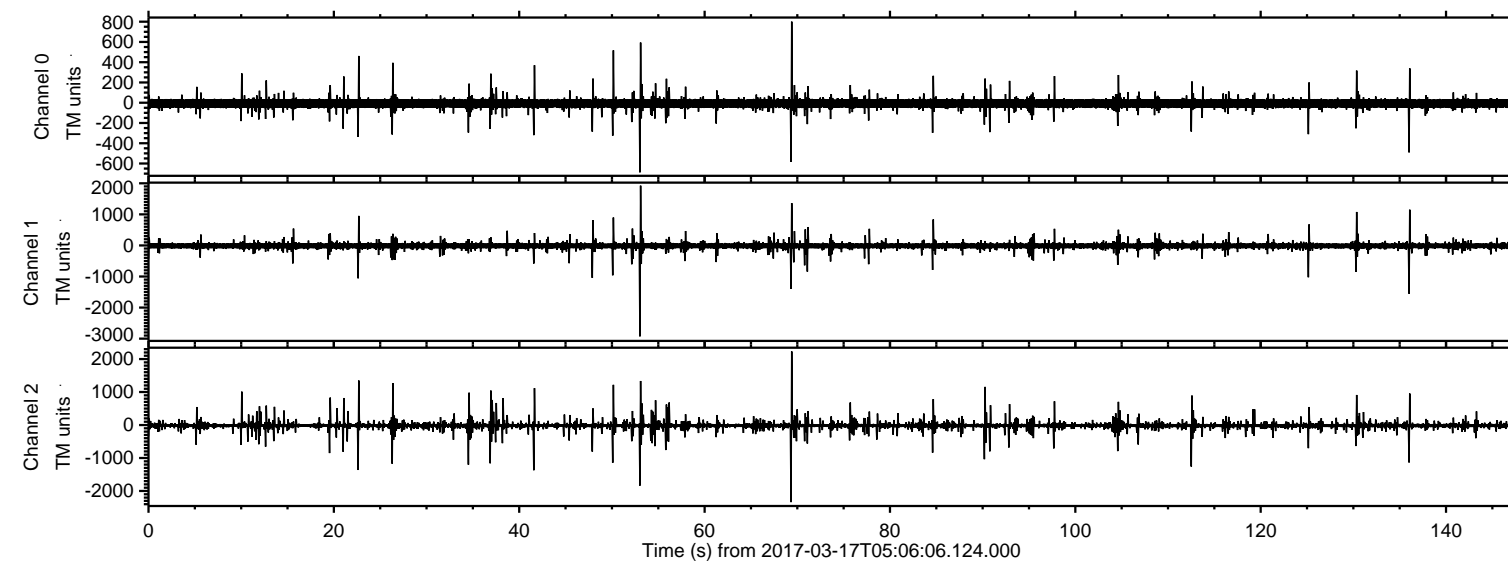
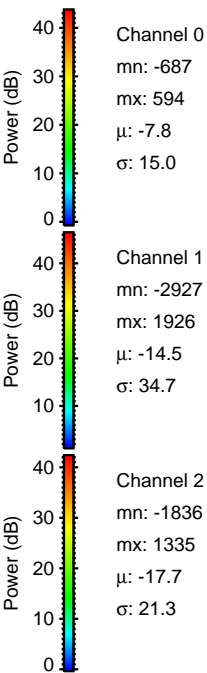
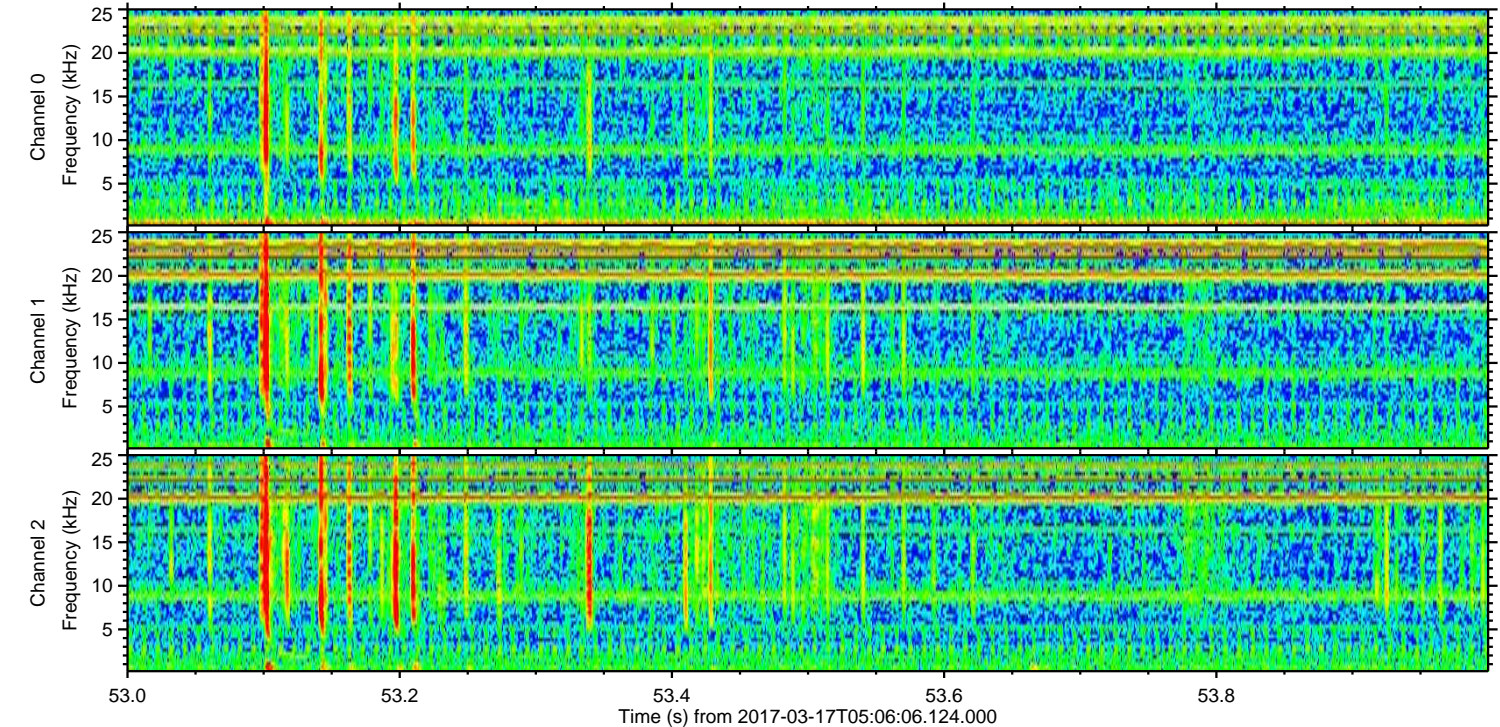
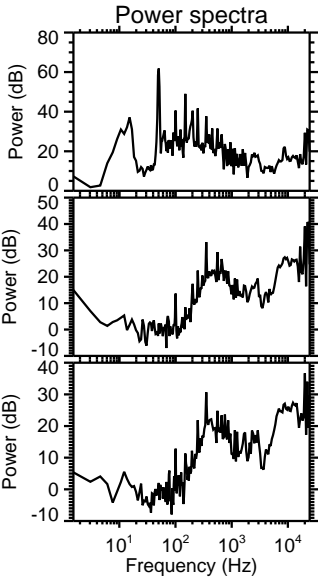
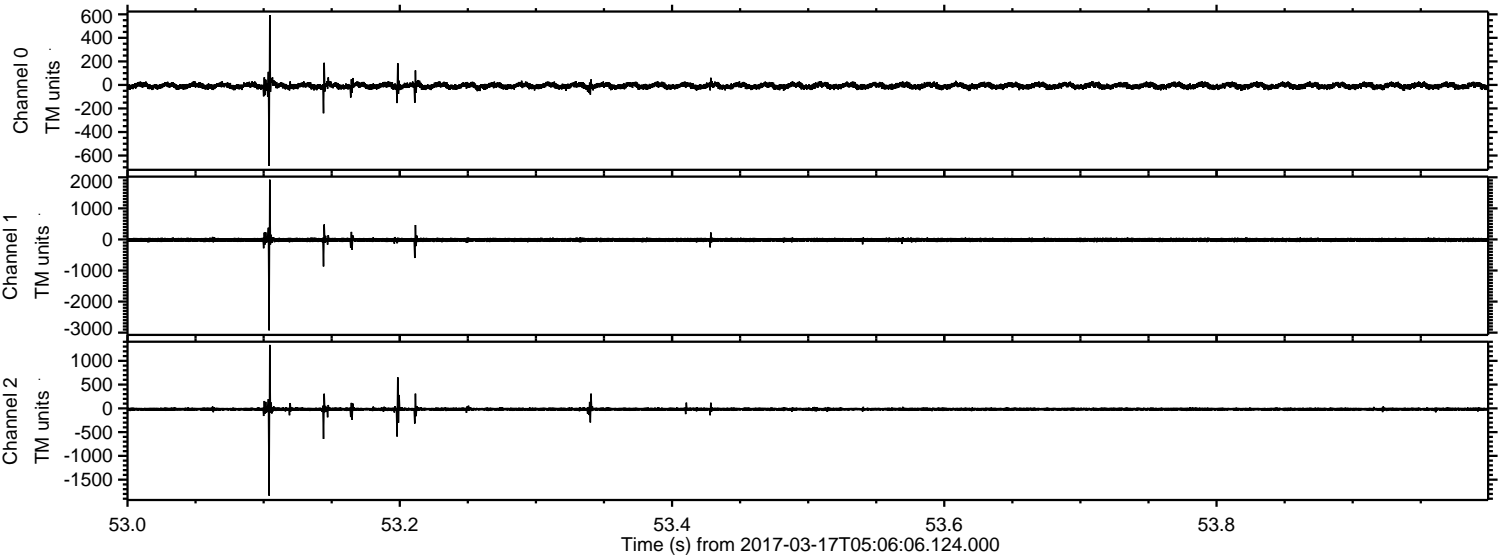

Channel 0
mn: -687
mx: 594
 μ : -7.8
 σ : 15.0

Channel 1
mn: -2927
mx: 1926
 μ : -14.5
 σ : 34.7

Channel 2
mn: -1836
mx: 1335
 μ : -17.7
 σ : 21.3

Processed Fri Mar 17 06:14:32 2017 by ELM ver.2012-10-06 from 001__elm20170317_050605__dat00.bin

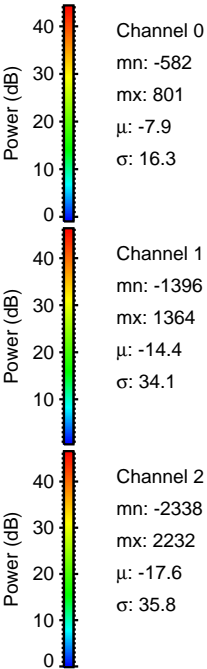
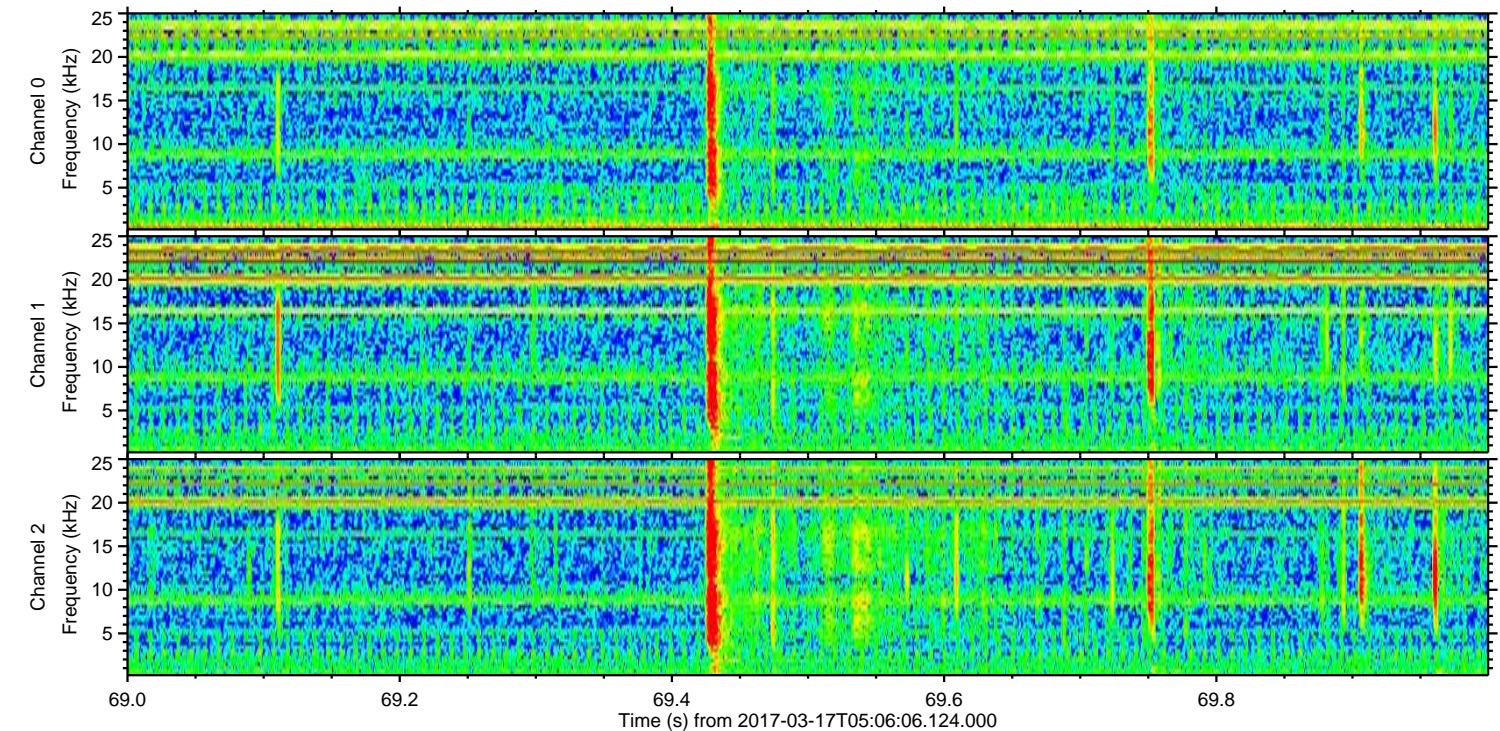
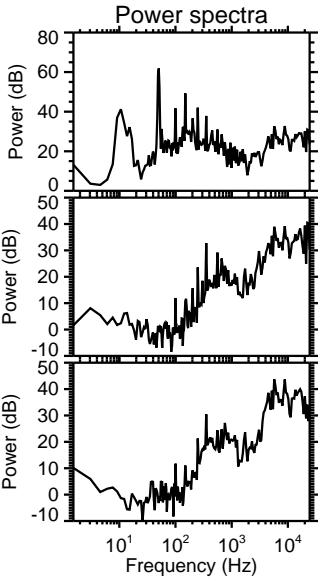
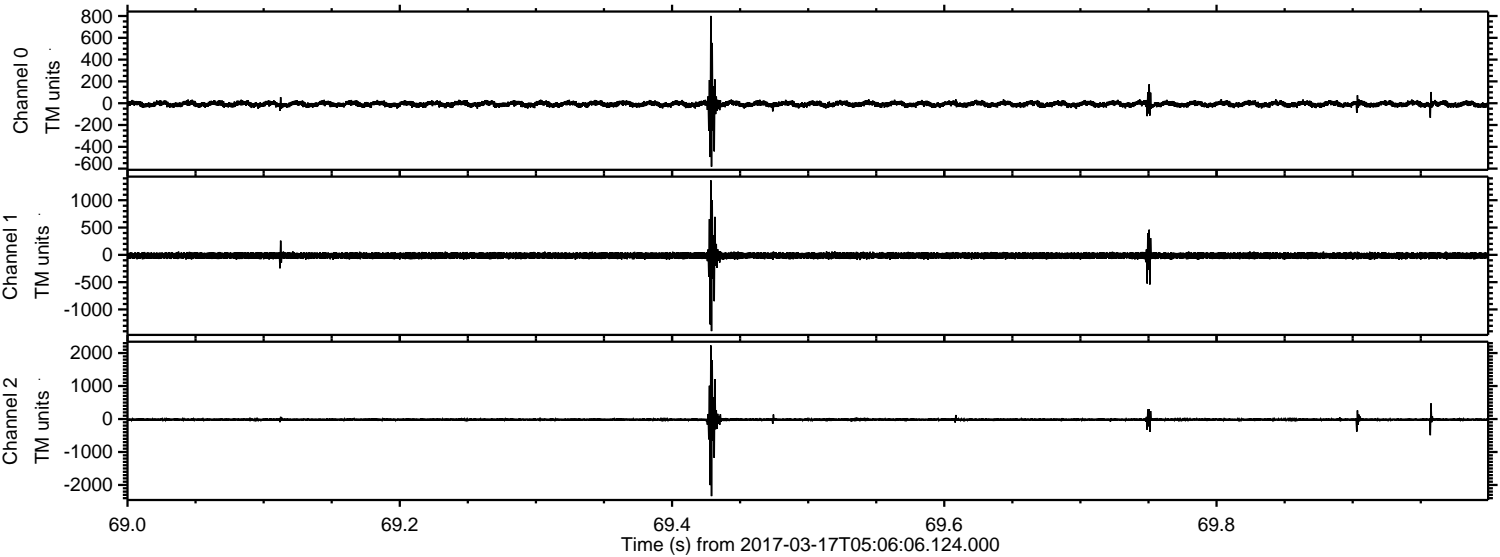

ELMAVAN 3D WAVEFORMS (Measured data sampled at 50 kHz) 51000 packets of 144 samples from 2017-03-17T05:06:06.124.000. Part 137/147

Processed Fri Mar 17 06:14:33 2017 by ELM ver.2012-10-06 from 001__elm20170317_050605__dat00.bin

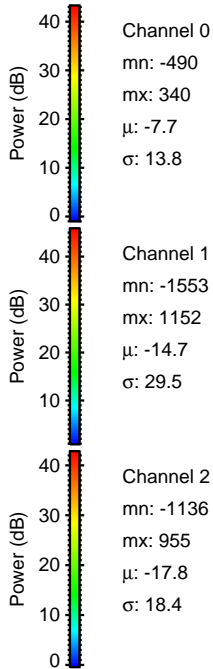
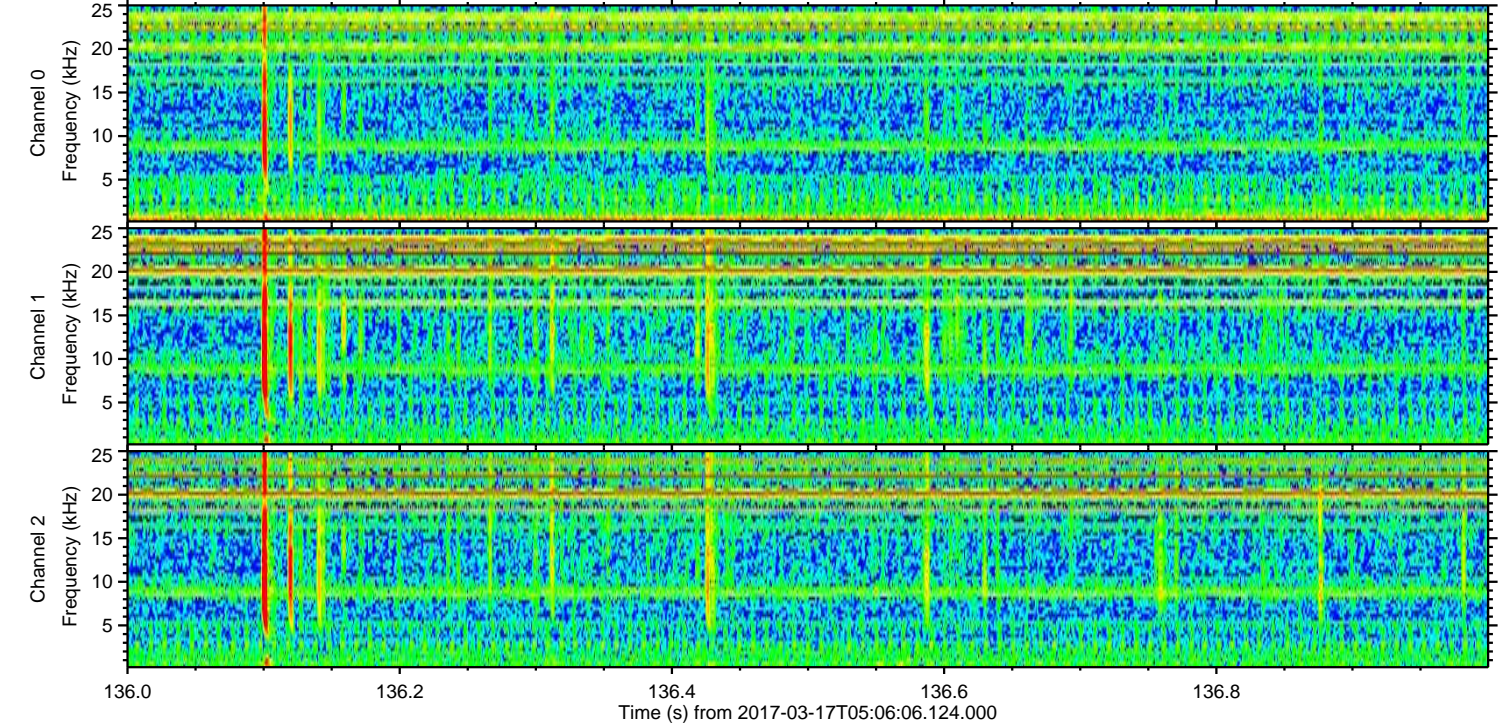
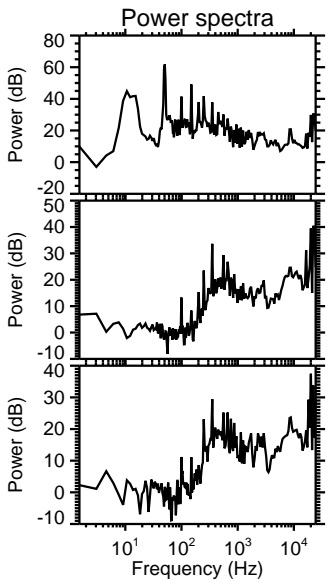
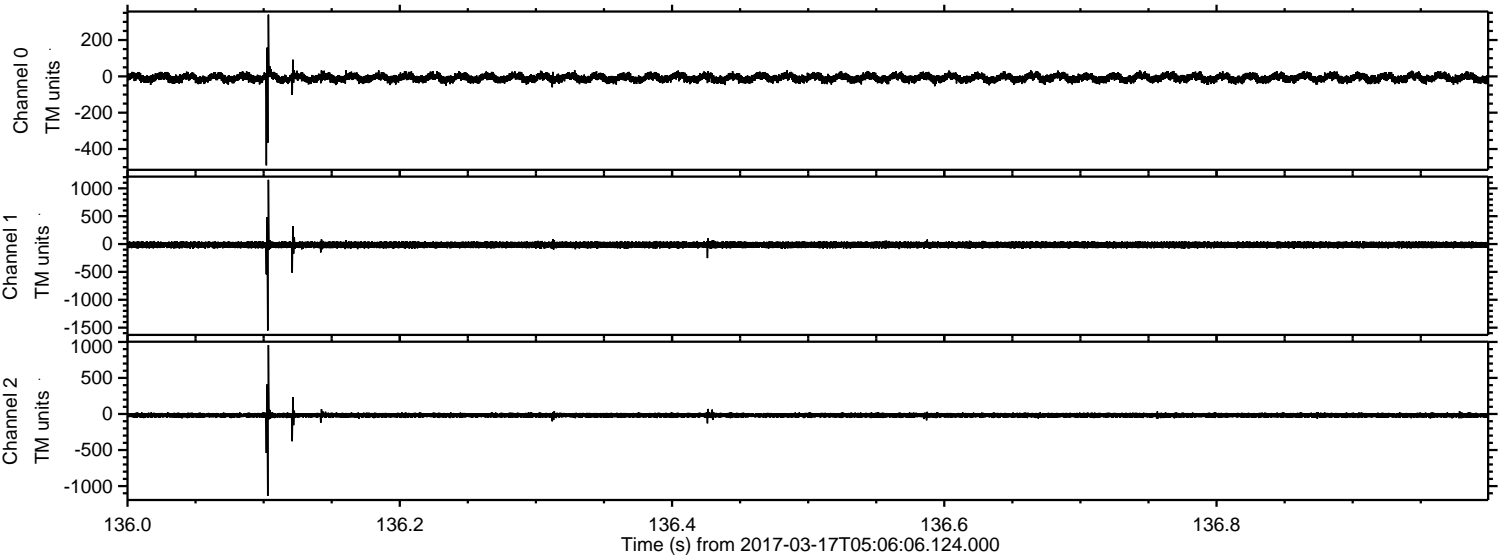

Processed Fri Mar 17 06:14:34 2017 by ELM ver.2012-10-06 from 001__elm20170317_050605__dat00.bin

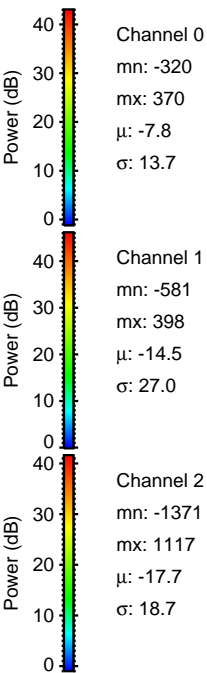
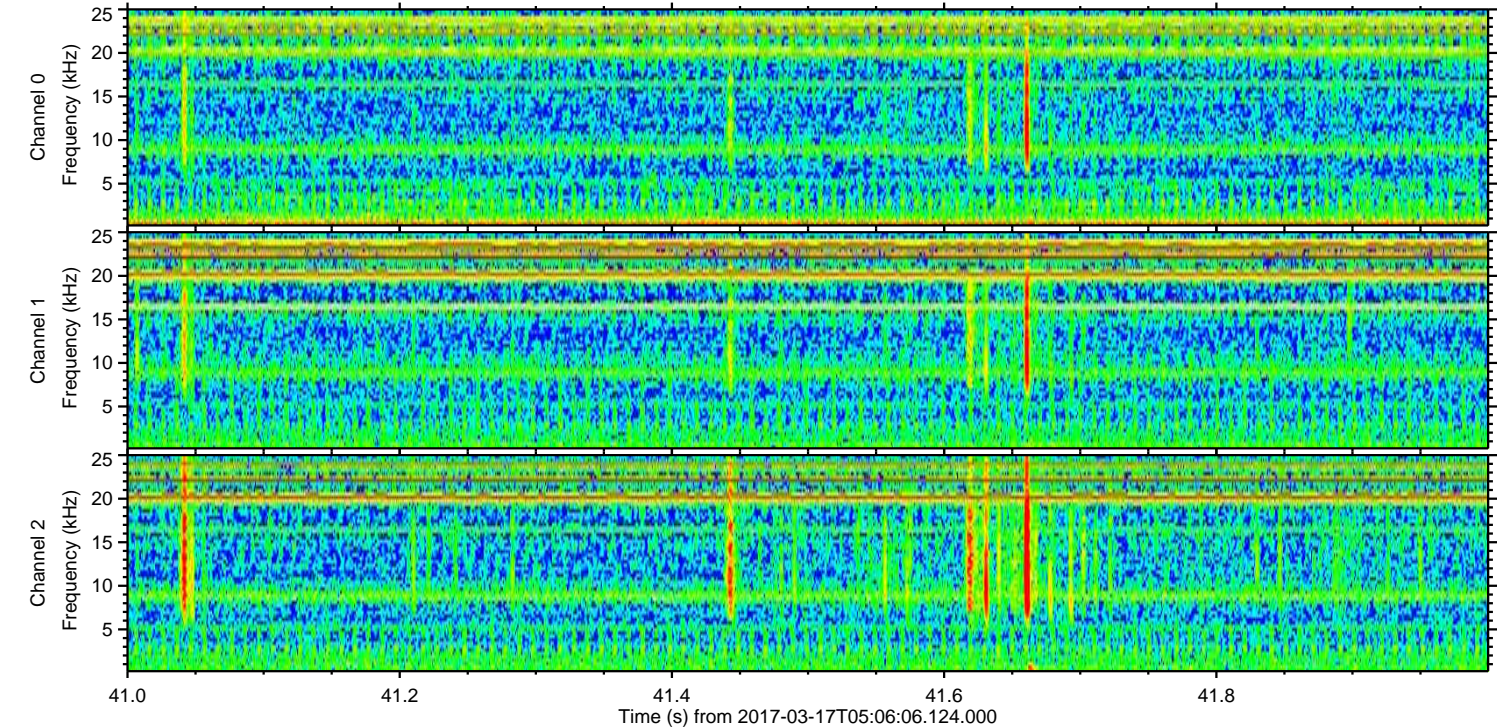
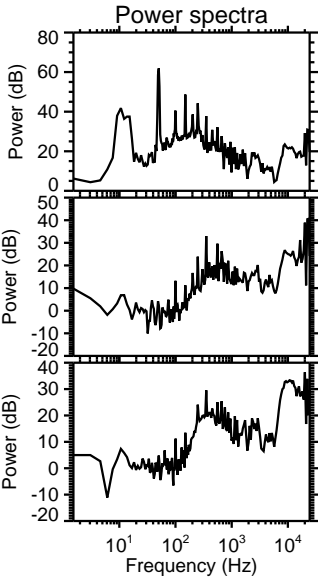
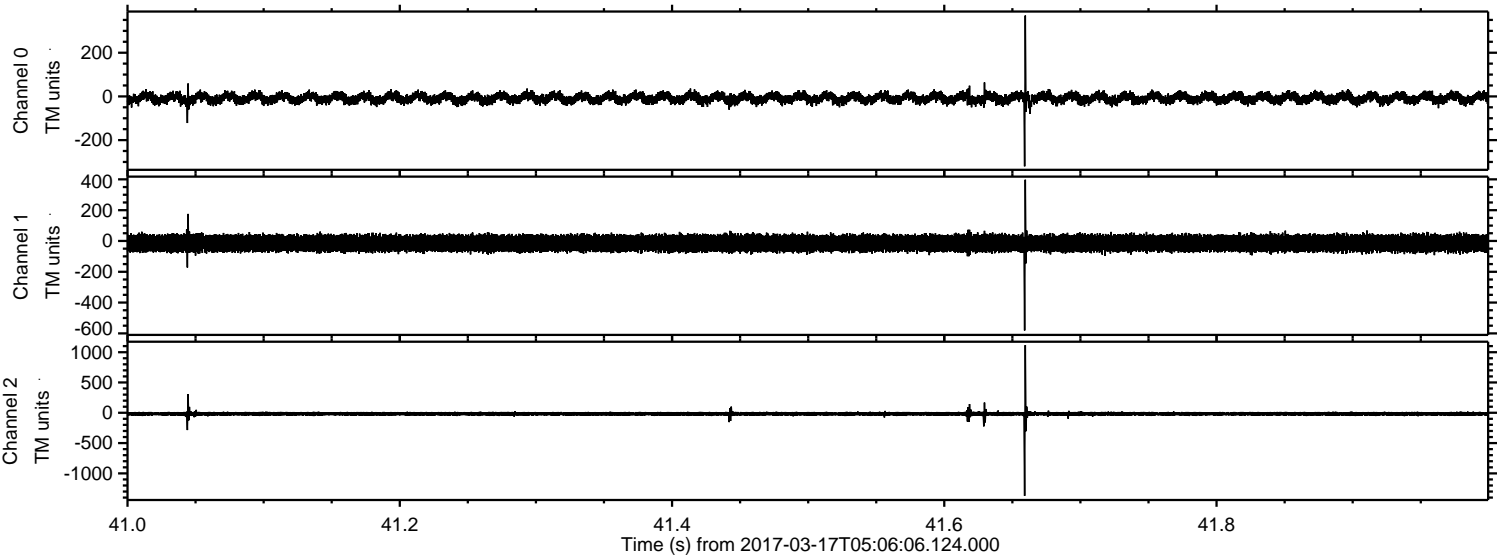

Processed Fri Mar 17 06:14:35 2017 by ELM ver.2012-10-06 from 001__elm20170317_050605__dat00.bin

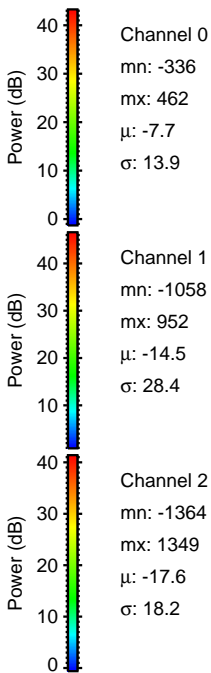
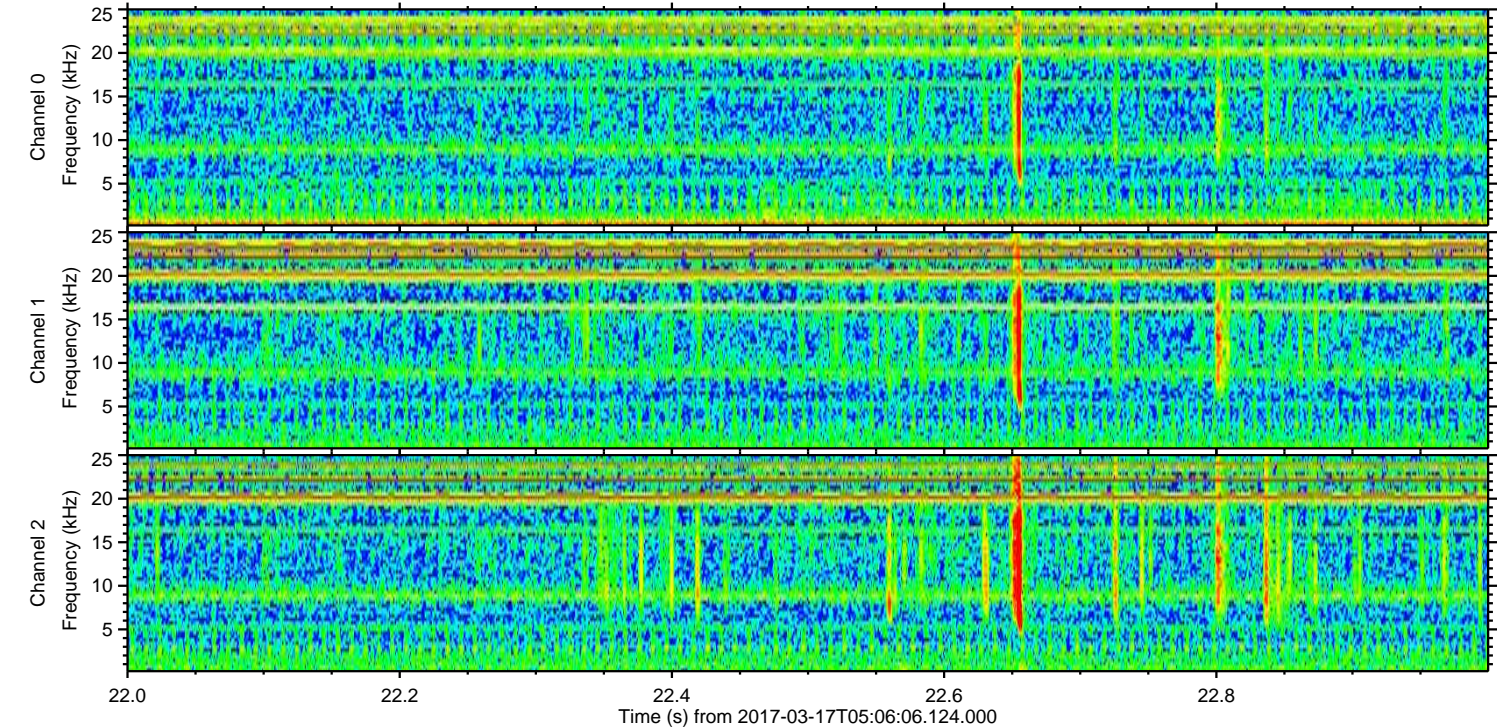
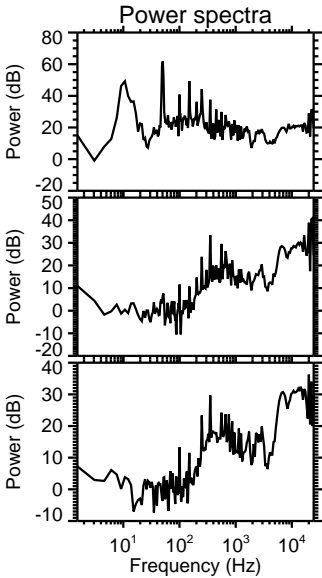
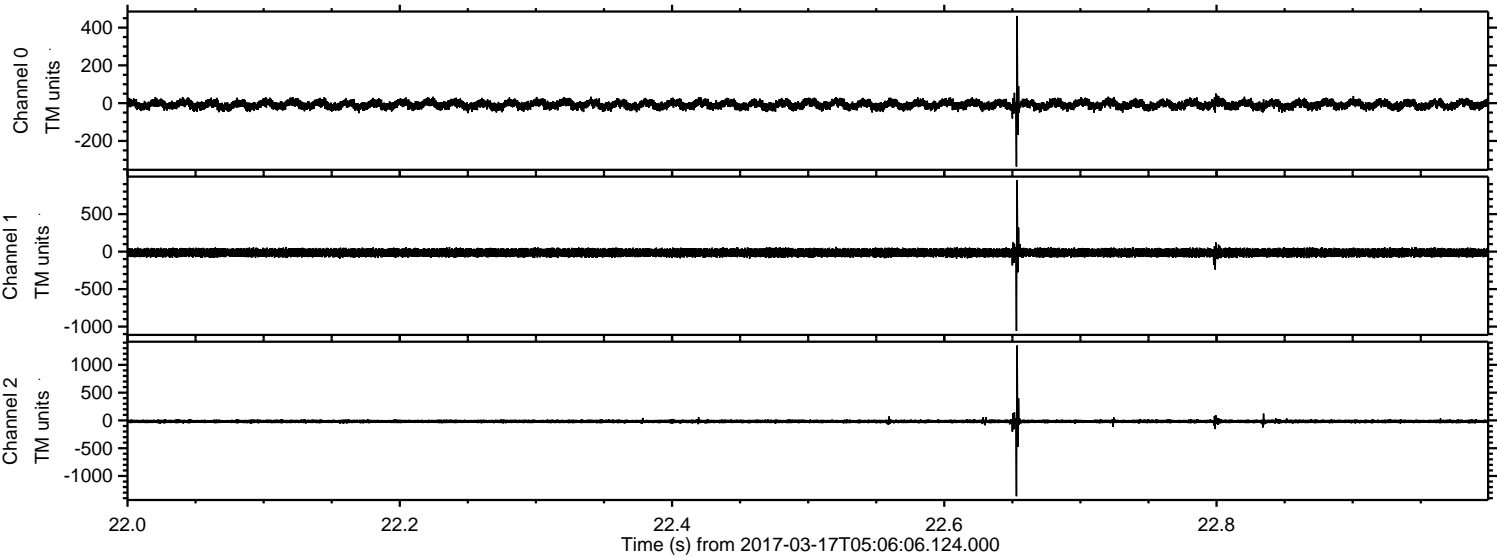

Processed Fri Mar 17 06:14:36 2017 by ELM ver.2012-10-06 from 001__elm20170317_050605__dat00.bin

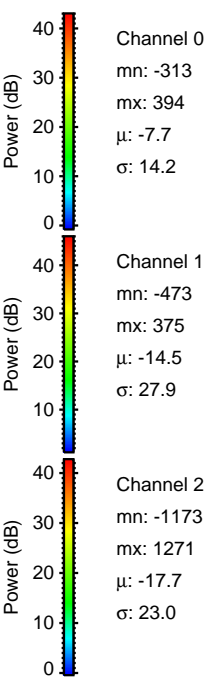
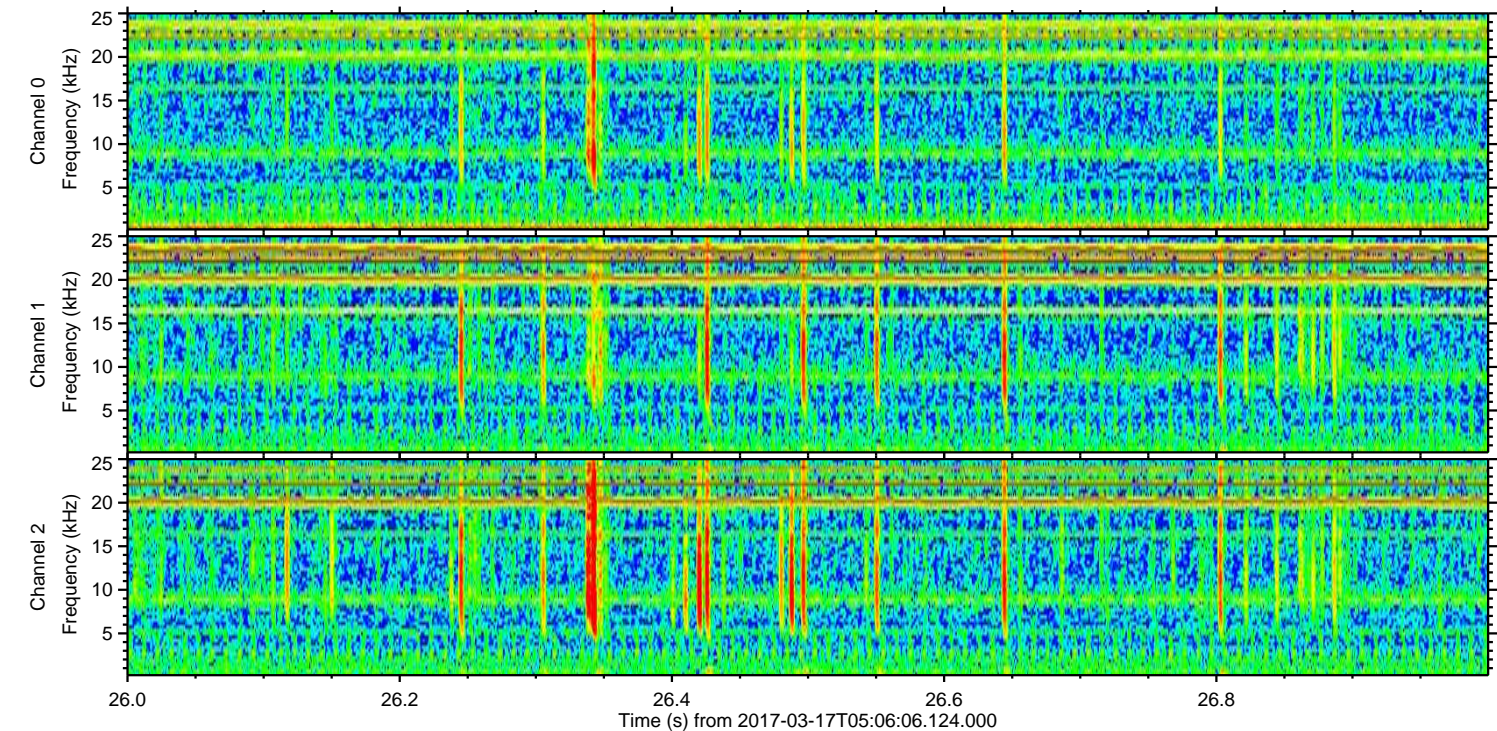
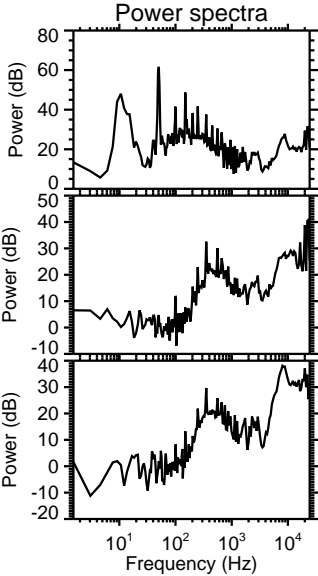
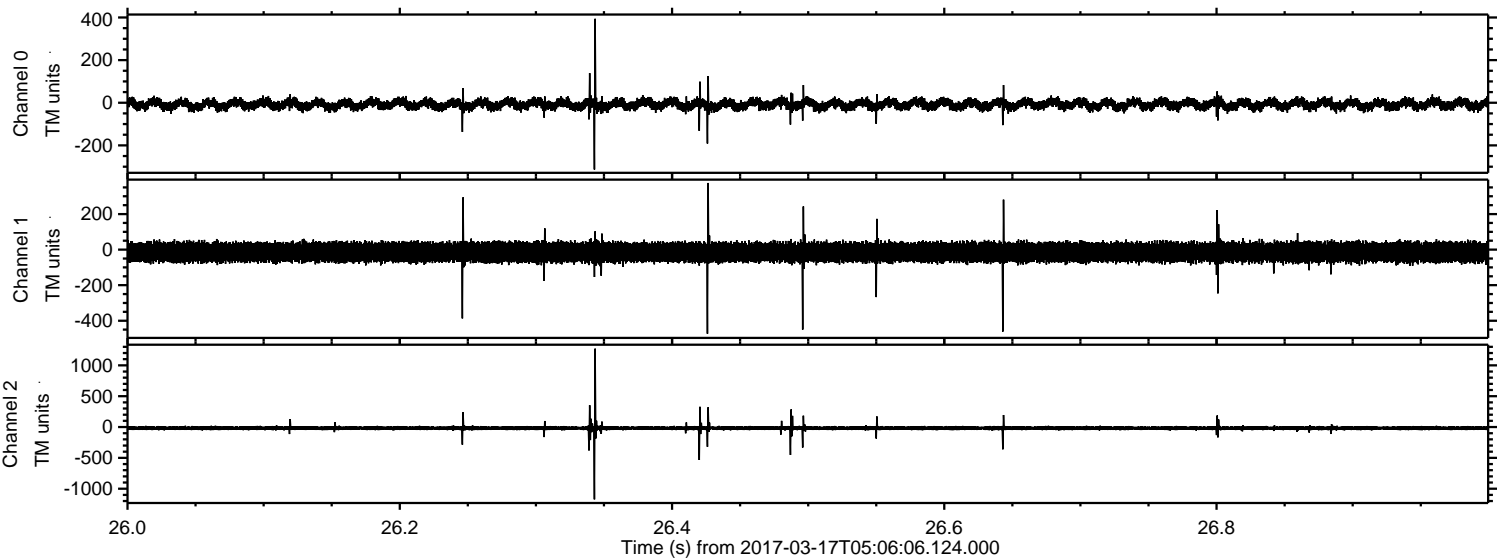

ELMAVAN 3D WAVEFORMS (Measured data sampled at 50 kHz) 51000 packets of 144 samples from 2017-03-17T05:06:06.124.000. Part 113/147

Processed Fri Mar 17 06:14:37 2017 by ELM ver.2012-10-06 from 001__elm20170317_050605__dat00.bin

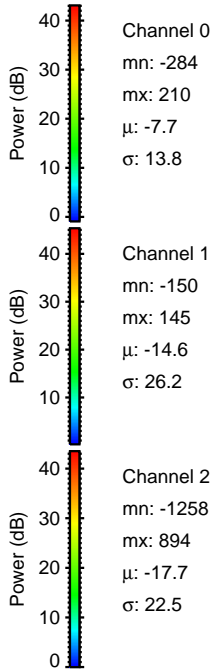
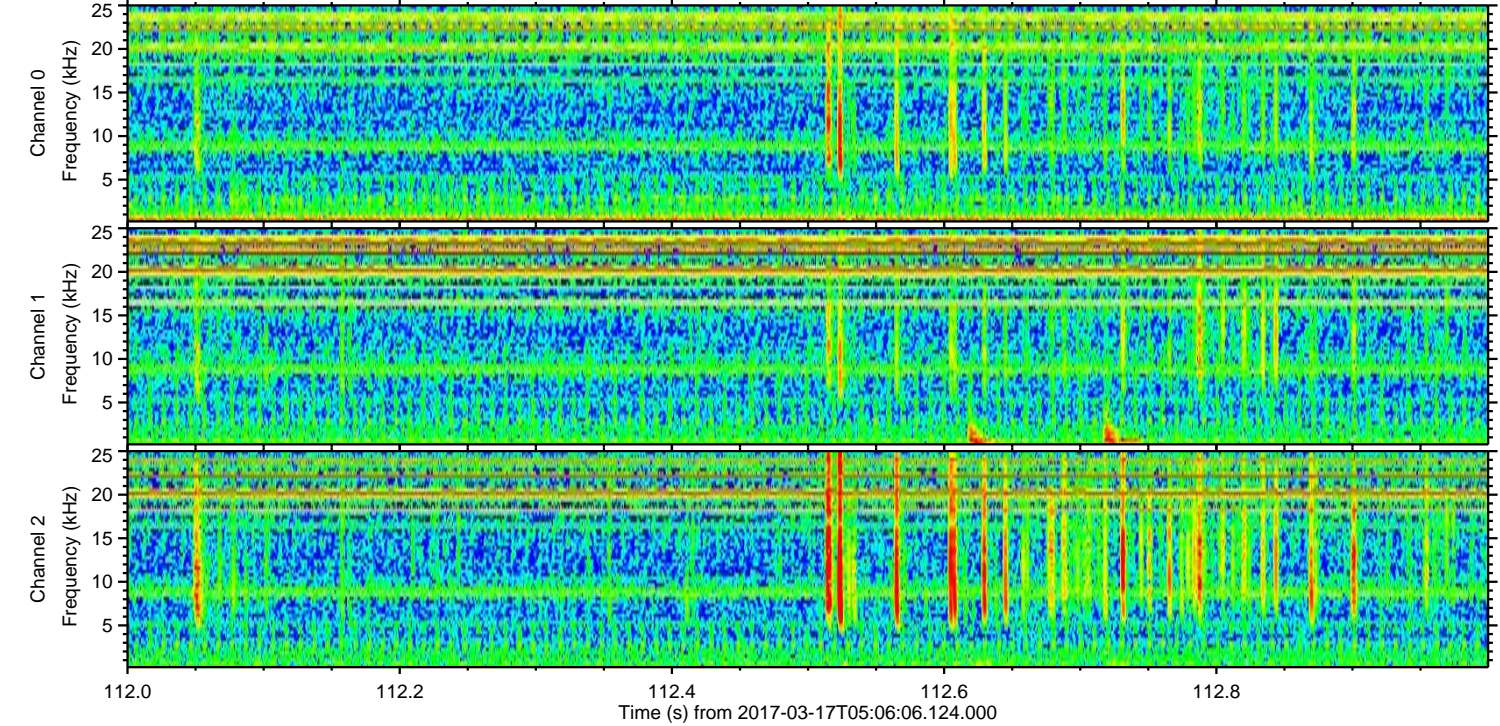
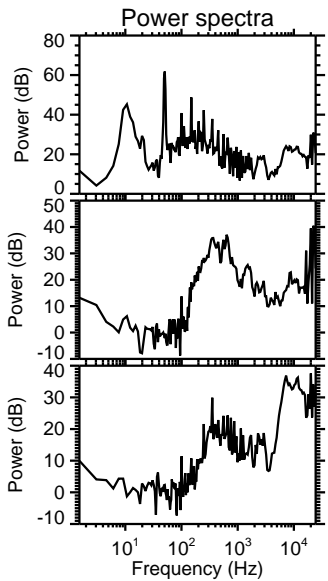
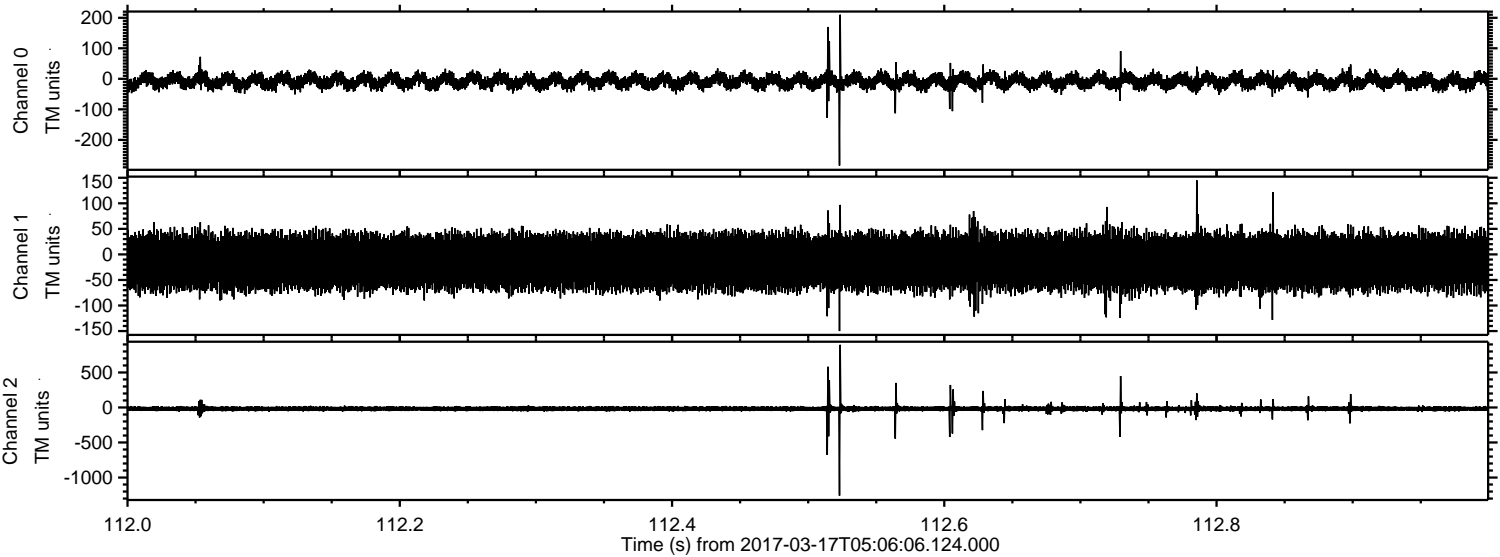

Channel 0
mn: -284
mx: 210
 μ : -7.7
 σ : 13.8

Channel 1
mn: -150
mx: 145
 μ : -14.6
 σ : 26.2

Channel 2
mn: -1258
mx: 894
 μ : -17.7
 σ : 22.5

Processed Fri Mar 17 06:14:38 2017 by ELM ver.2012-10-06 from 001__elm20170317_050605__dat00.bin

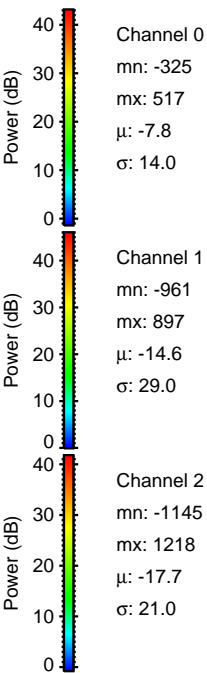
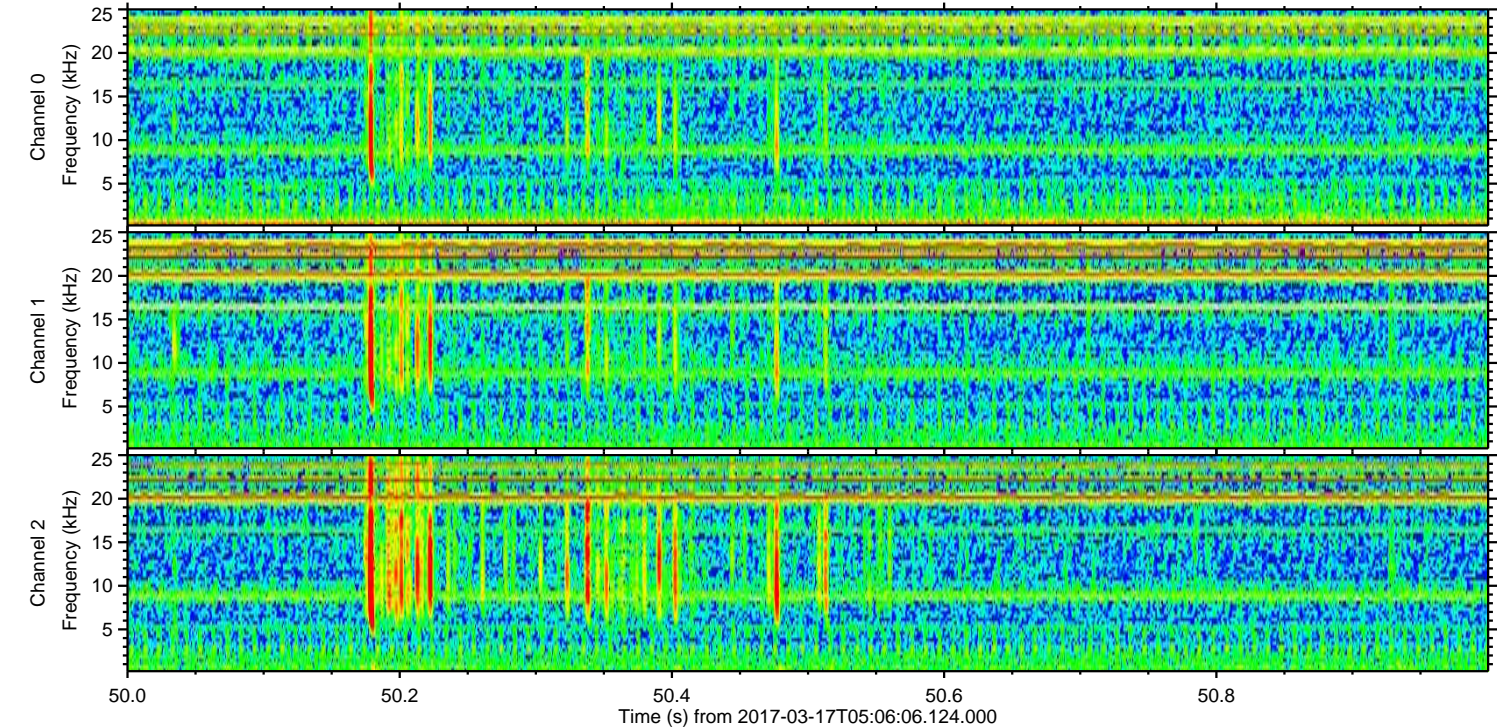
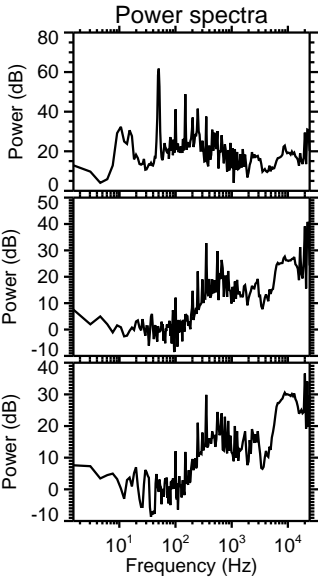
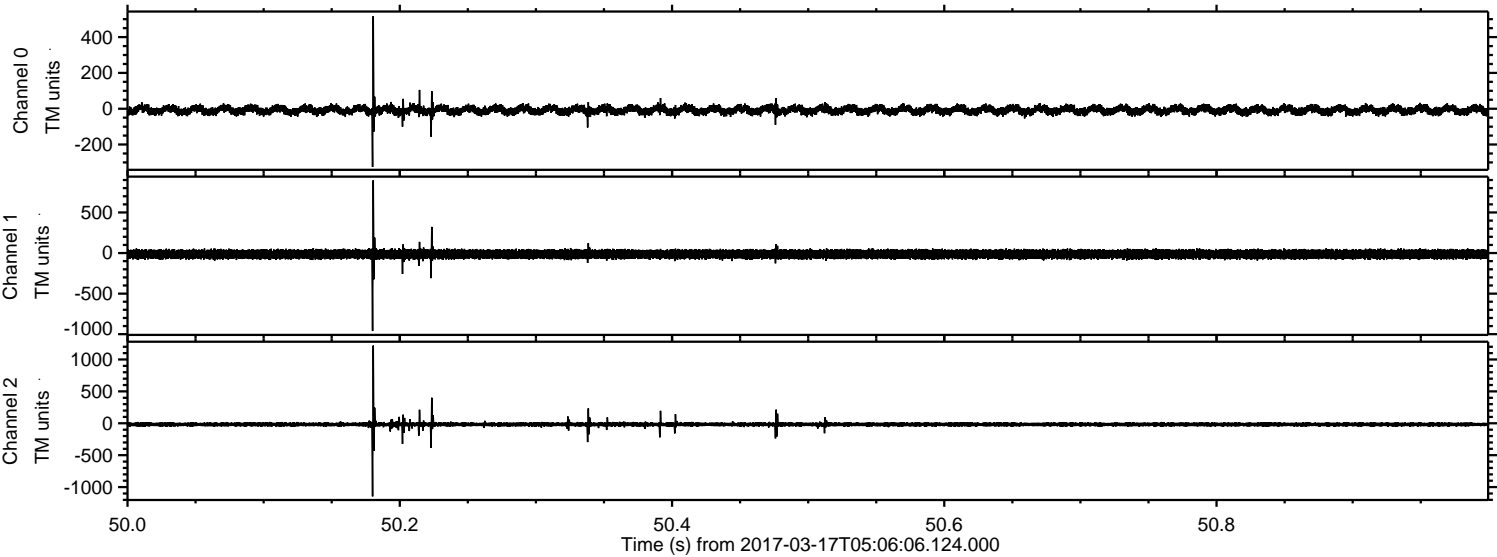

Processed Fri Mar 17 06:14:39 2017 by ELM ver.2012-10-06 from 001__elm20170317_050605__dat00.bin

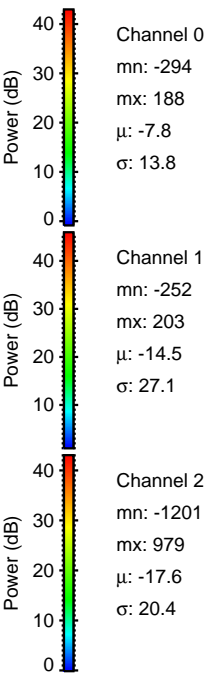
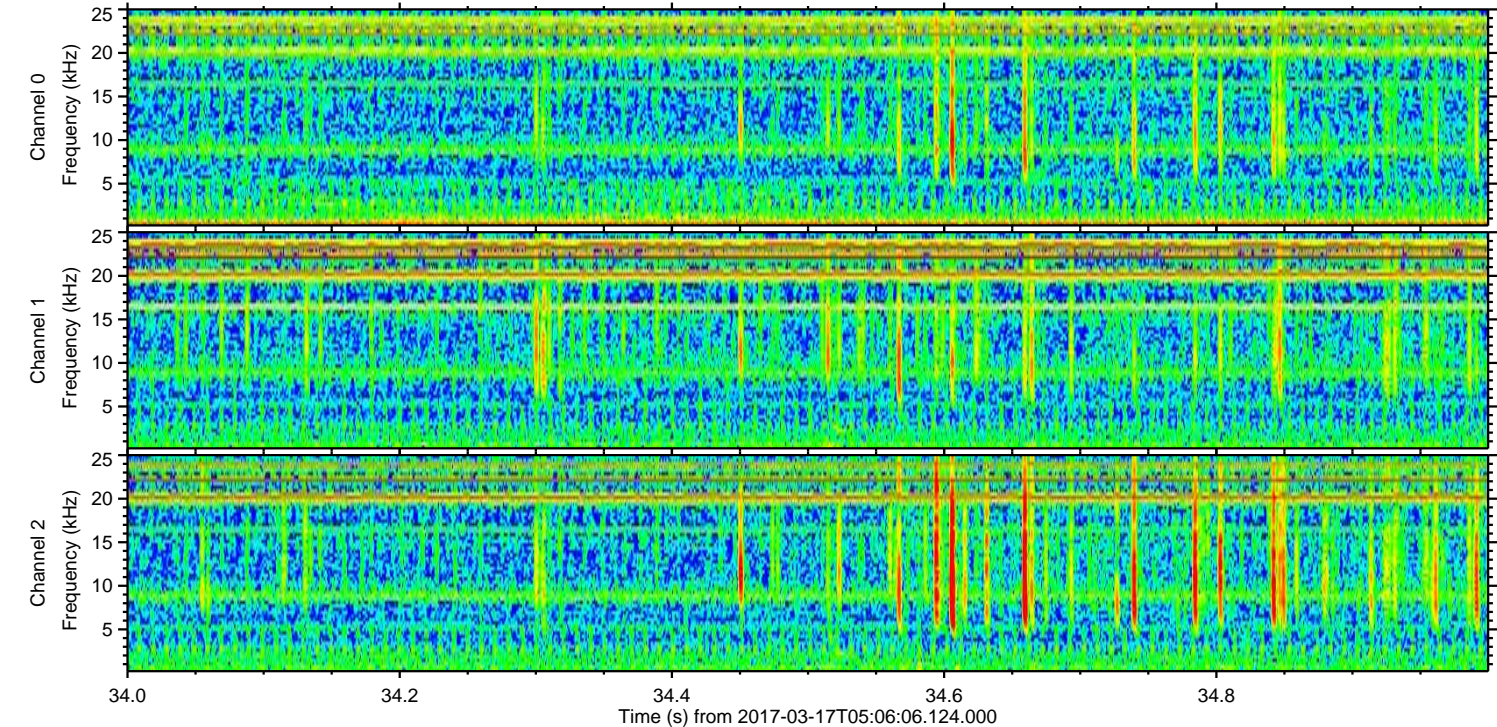
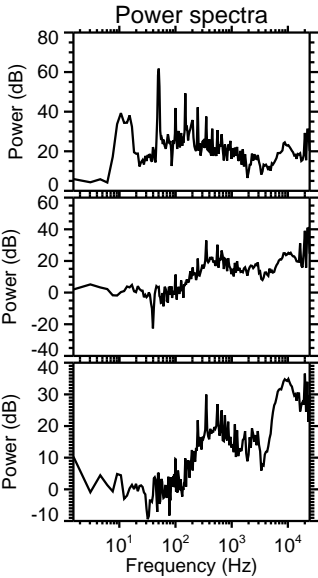
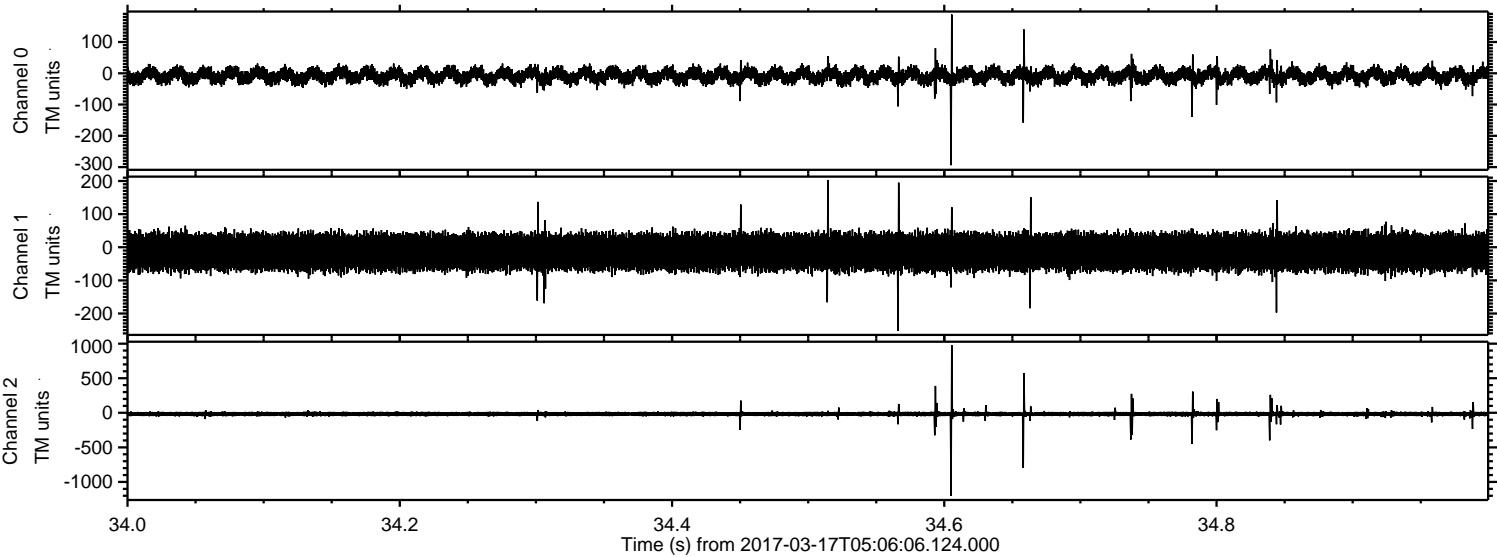

Processed Fri Mar 17 06:14:40 2017 by ELM ver.2012-10-06 from 001__elm20170317_050605__dat00.bin

