

ELMAVAN 3D WAVEFORMS (Measured data sampled at 50 kHz) 51000 packets of 144 samples from 2017-03-17T02:30:59.290.000.

Processed Fri Mar 17 03:38:48 2017 by ELM ver.2012-10-06 from 001__elm20170317_023058__dat00.bin

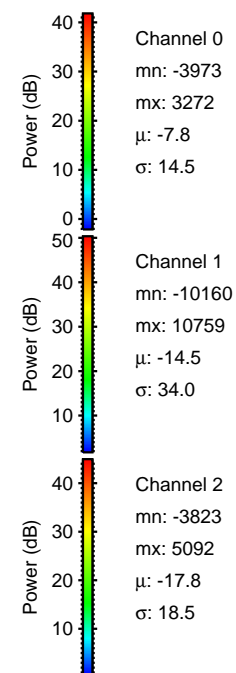

Processed Fri Mar 17 03:39:02 2017 by ELM ver.2012-10-06 from 001__elm20170317_023058__dat00.bin

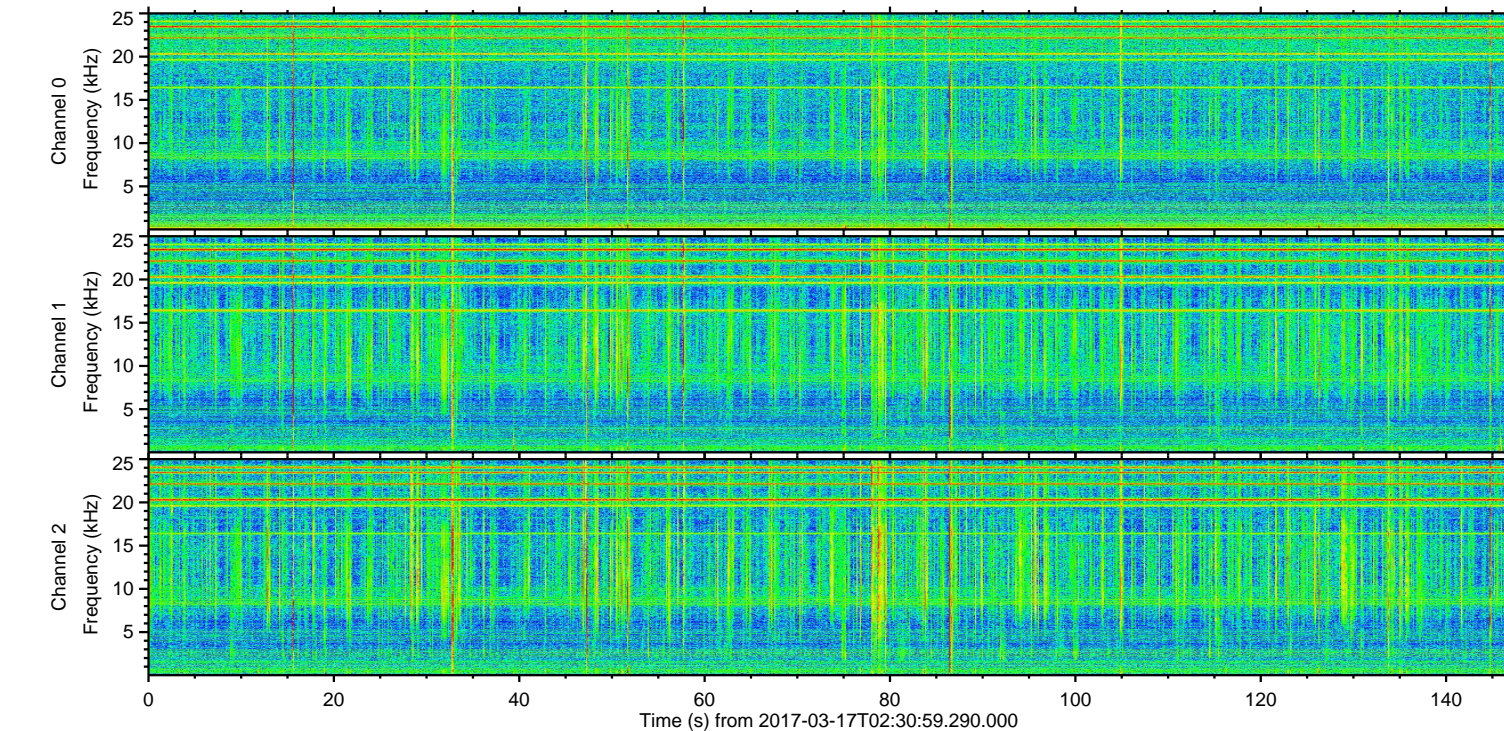
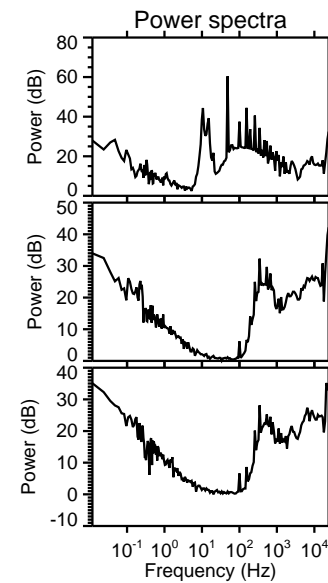
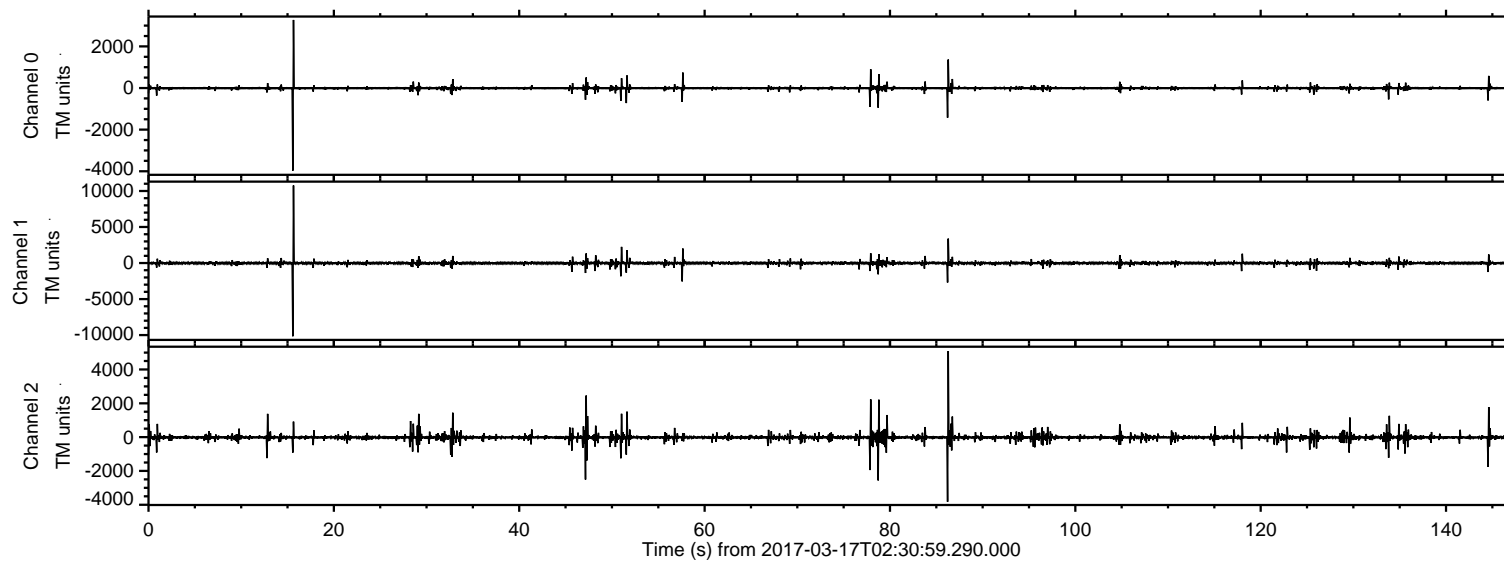
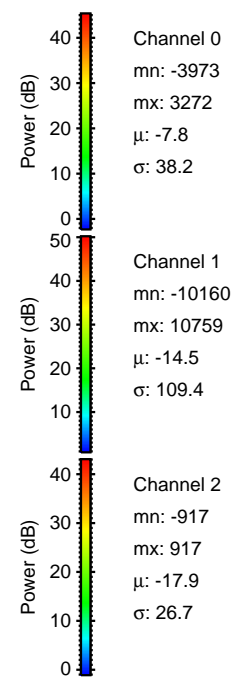
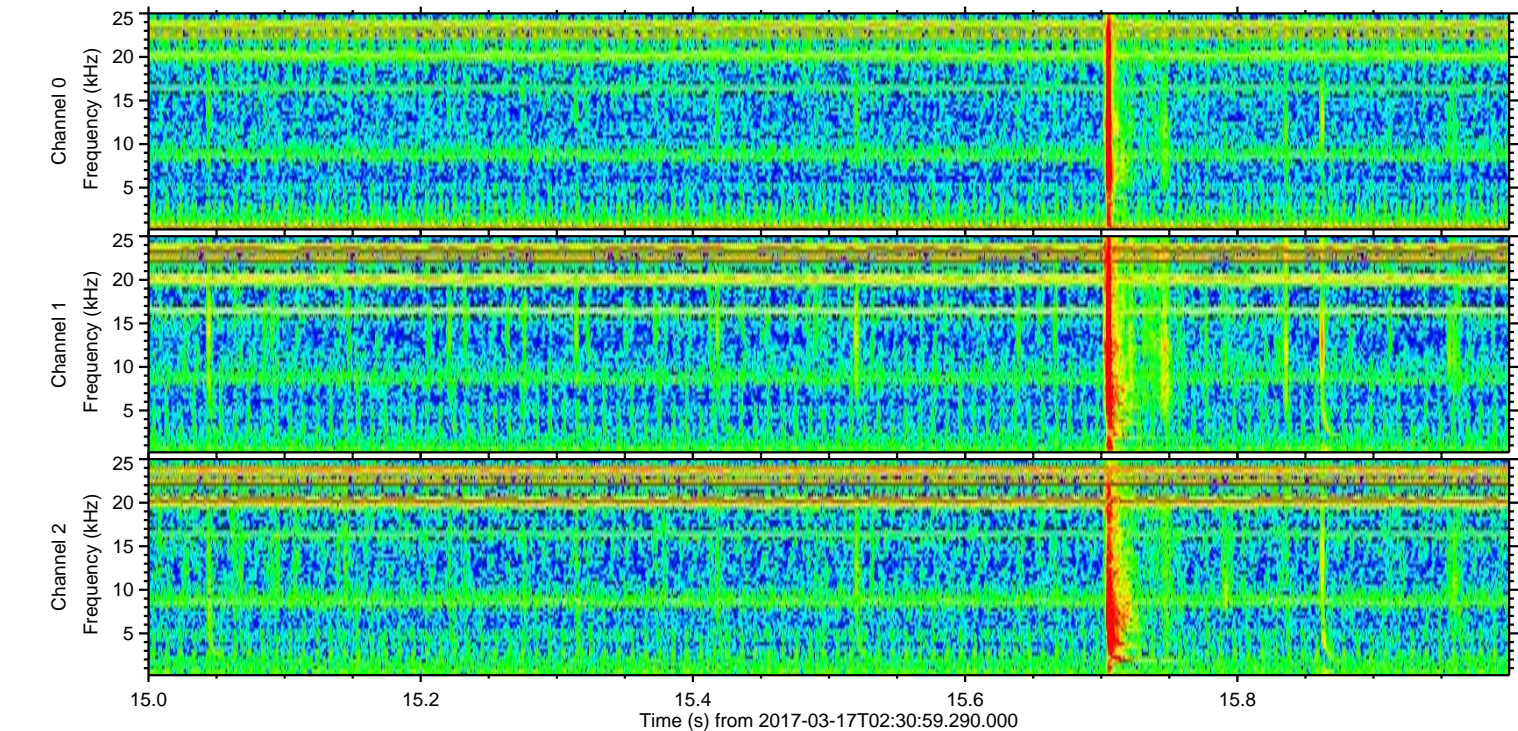
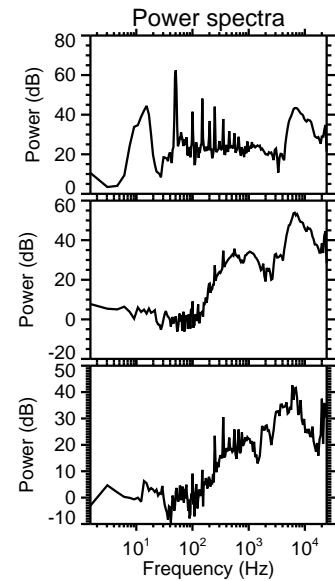
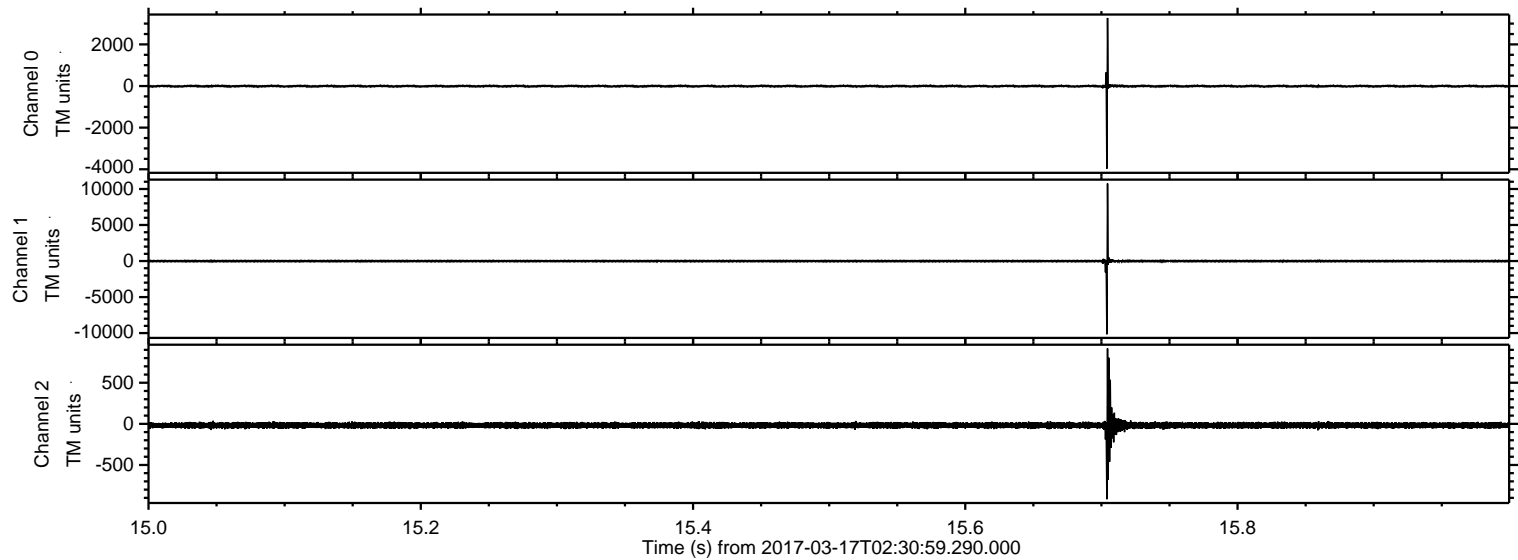

Processed Fri Mar 17 03:39:03 2017 by ELM ver.2012-10-06 from 001__elm20170317_023058__dat00.bin

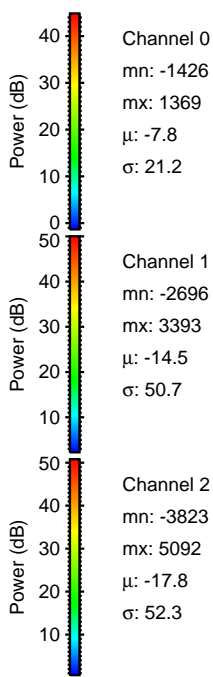
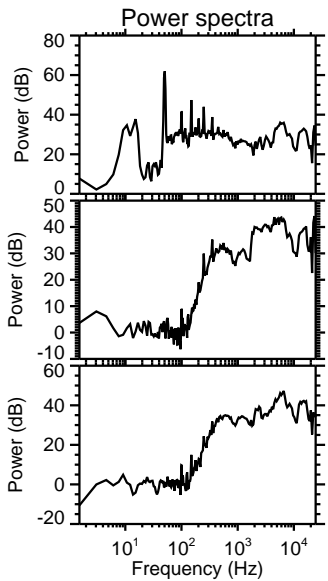
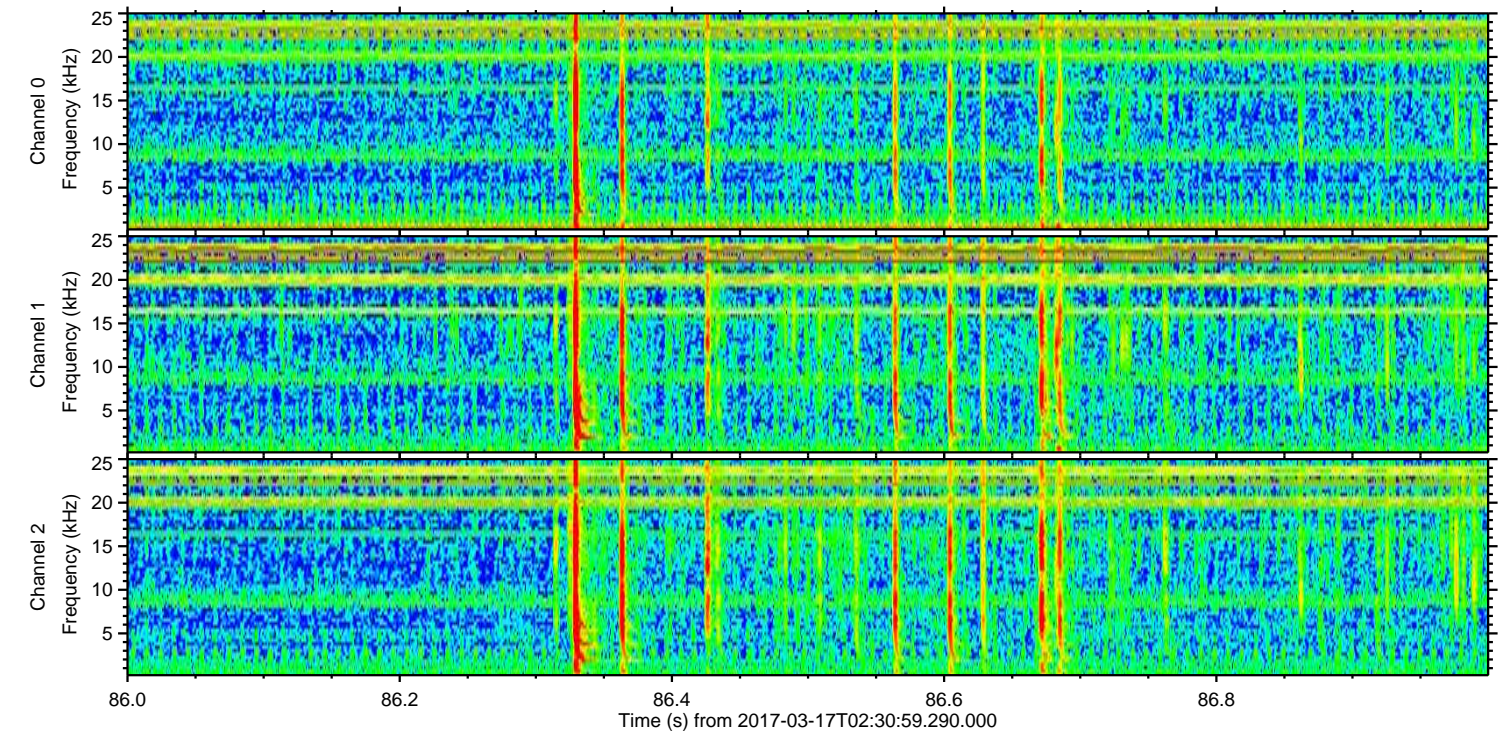
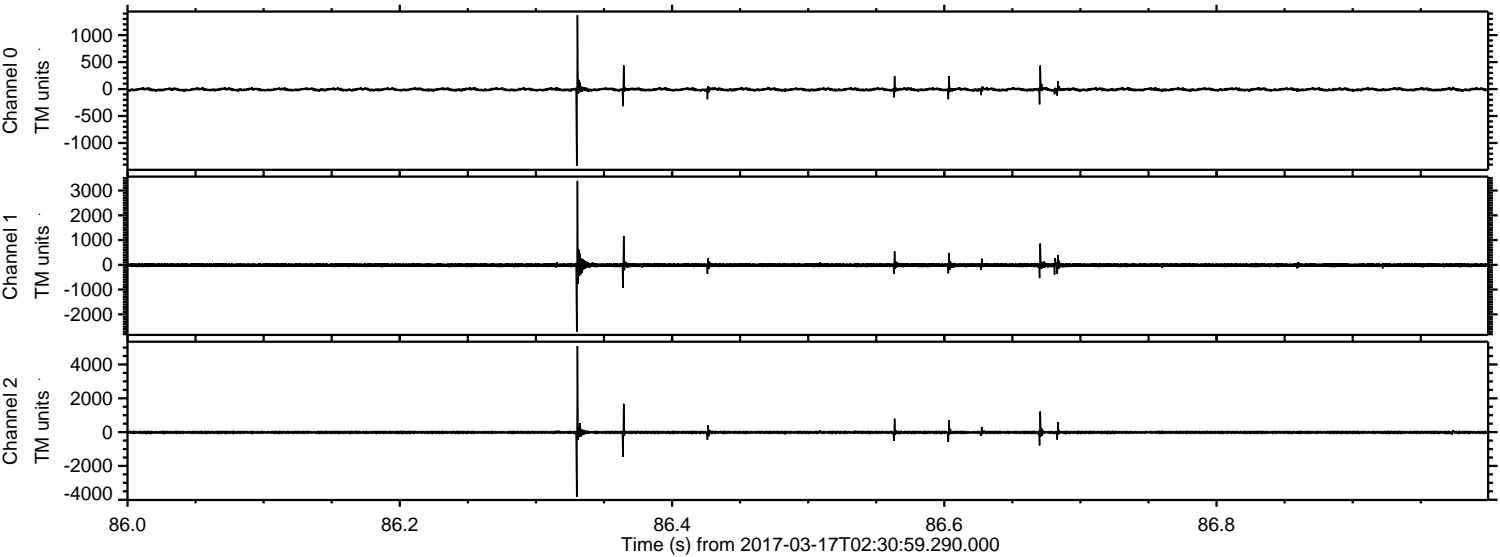

Processed Fri Mar 17 03:39:04 2017 by ELM ver.2012-10-06 from 001__elm20170317_023058__dat00.bin

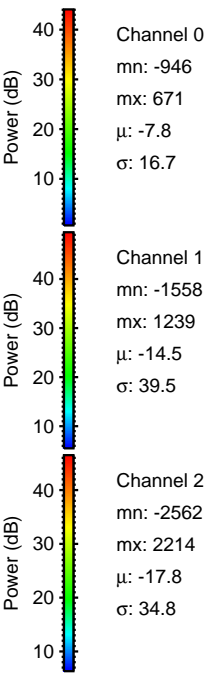
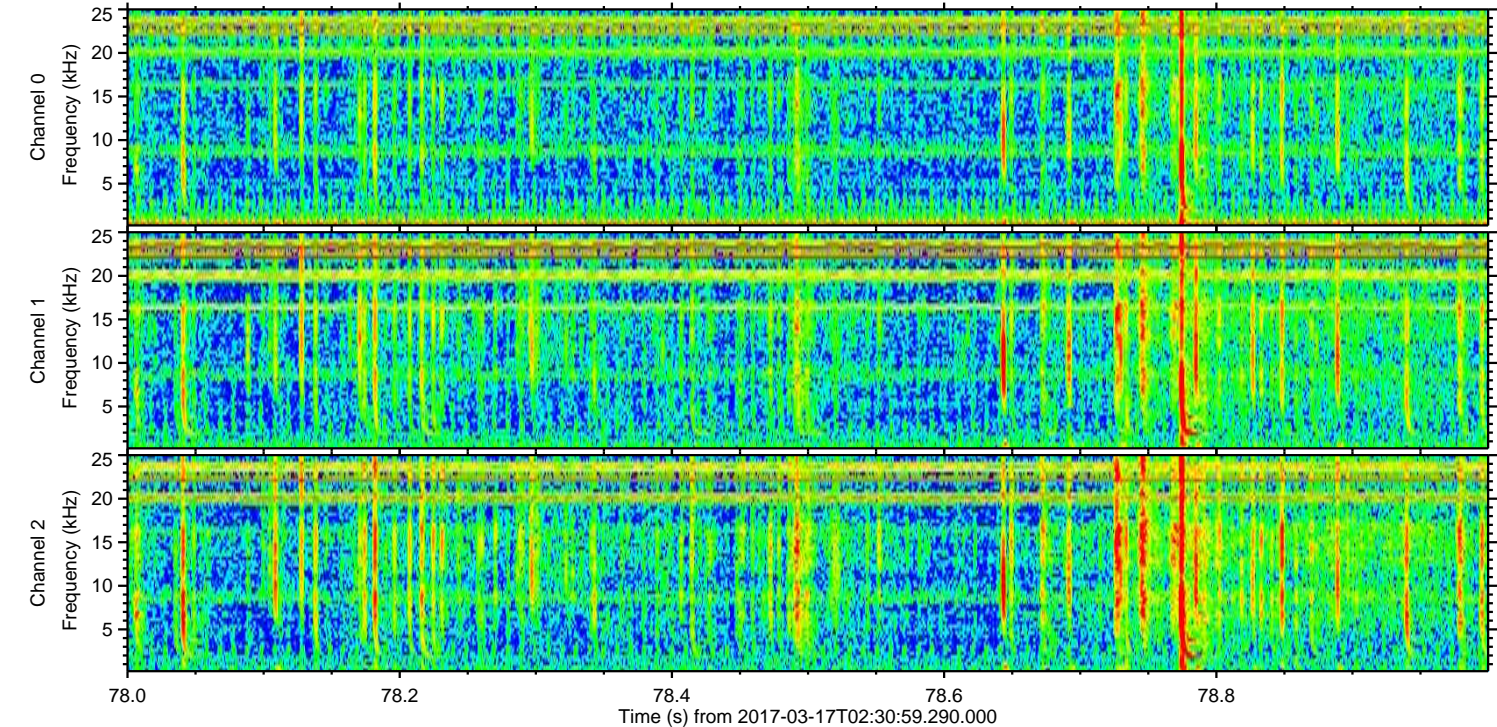
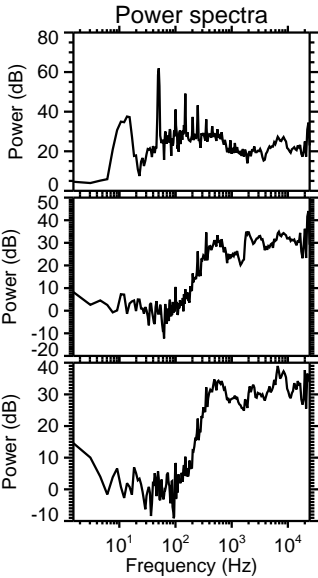
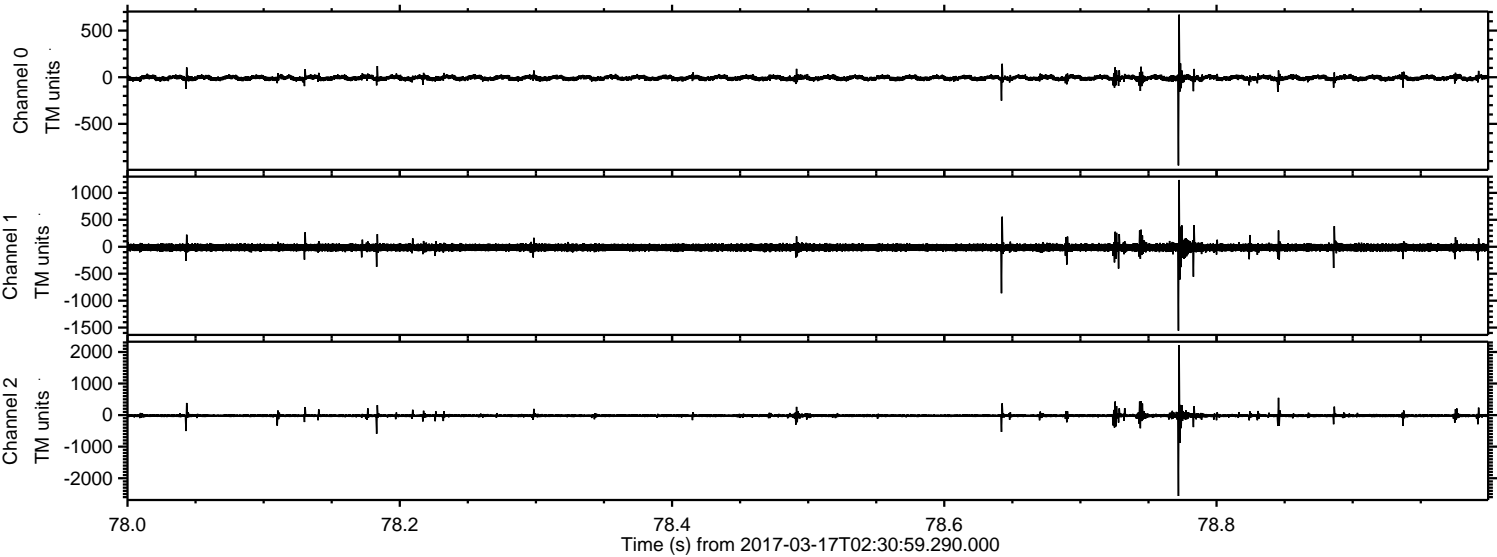

Power spectra

Channel 0
mn: -946
mx: 671
 μ : -7.8
 σ : 16.7

Channel 1
mn: -1558
mx: 1239
 μ : -14.5
 σ : 39.5

Channel 2
mn: -2562
mx: 2214
 μ : -17.8
 σ : 34.8

Processed Fri Mar 17 03:39:05 2017 by ELM ver.2012-10-06 from 001__elm20170317_023058__dat00.bin

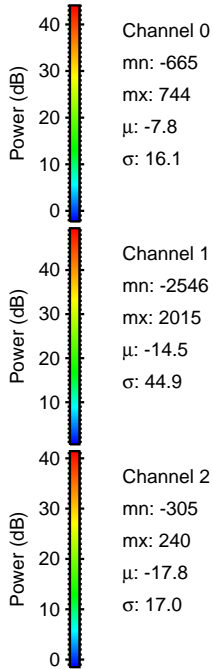
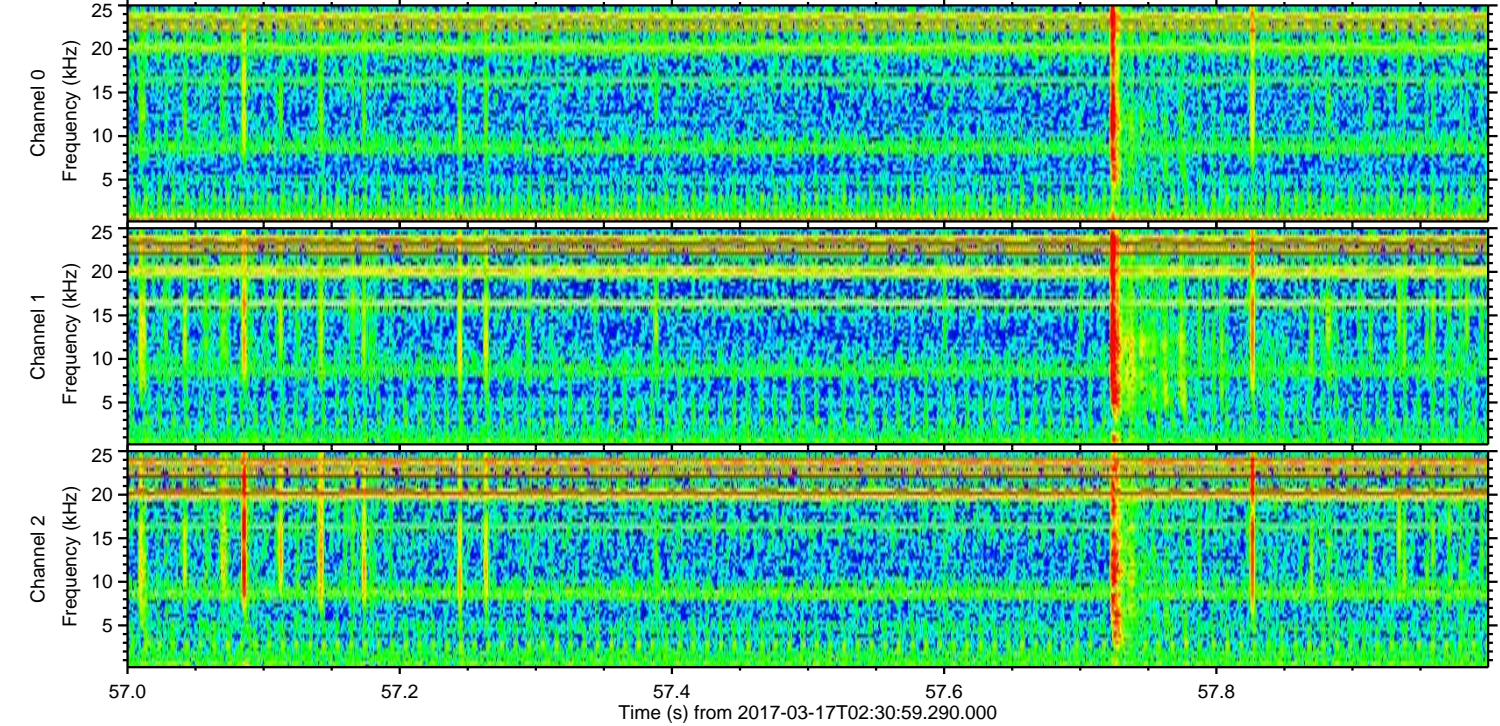
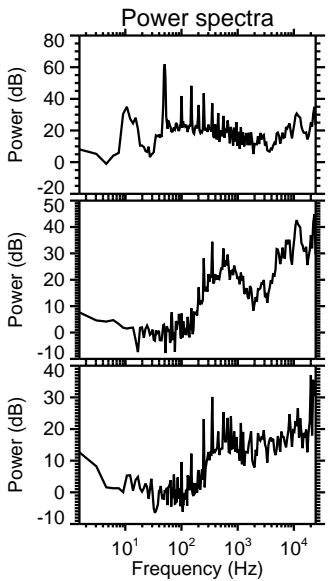
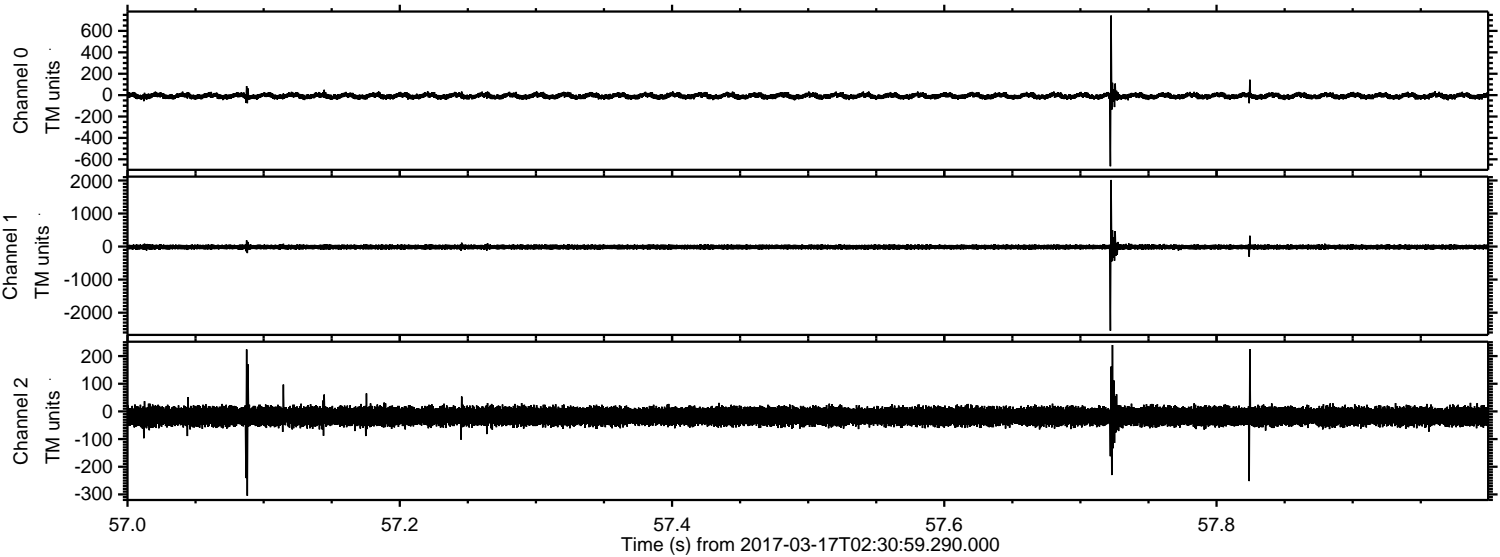

Processed Fri Mar 17 03:39:06 2017 by ELM ver.2012-10-06 from 001__elm20170317_023058__dat00.bin

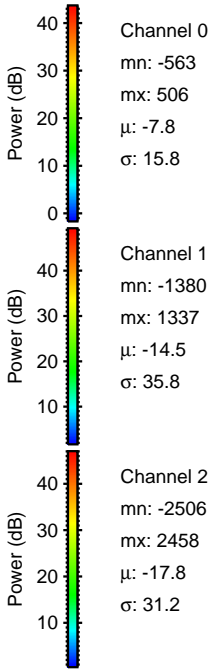
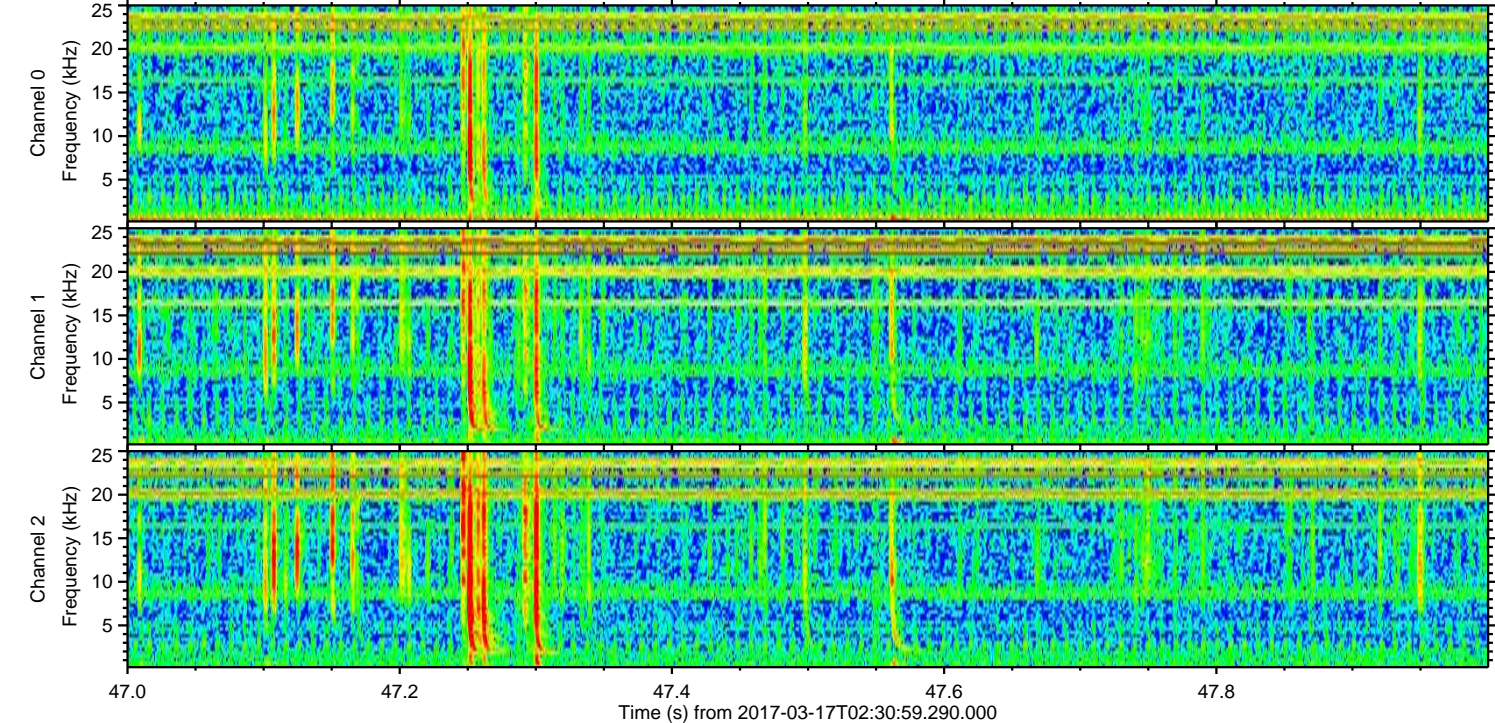
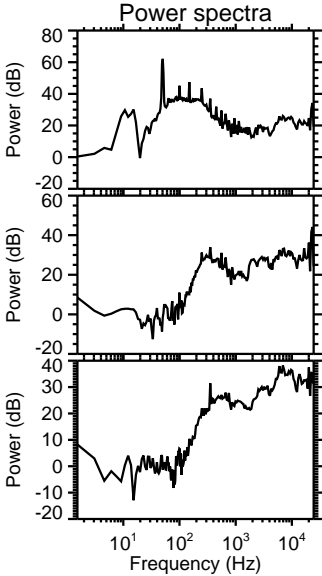
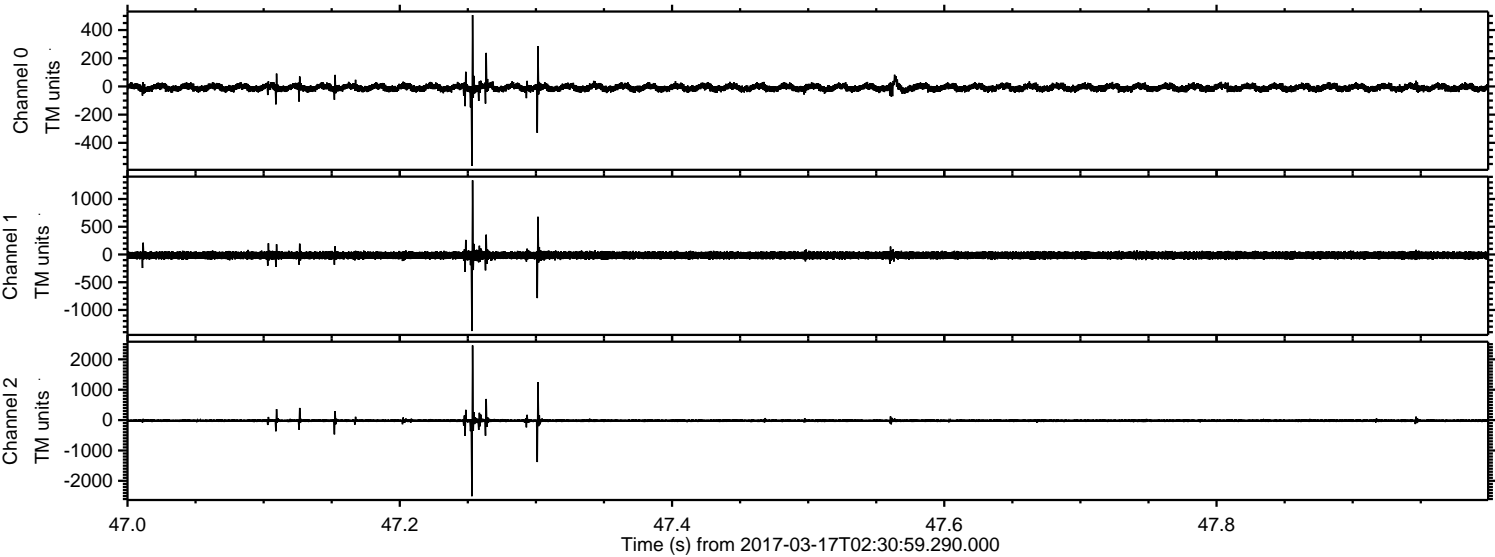

Processed Fri Mar 17 03:39:07 2017 by ELM ver.2012-10-06 from 001__elm20170317_023058__dat00.bin

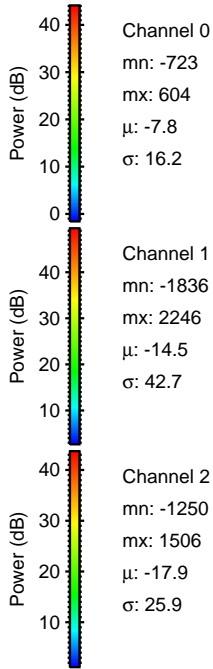
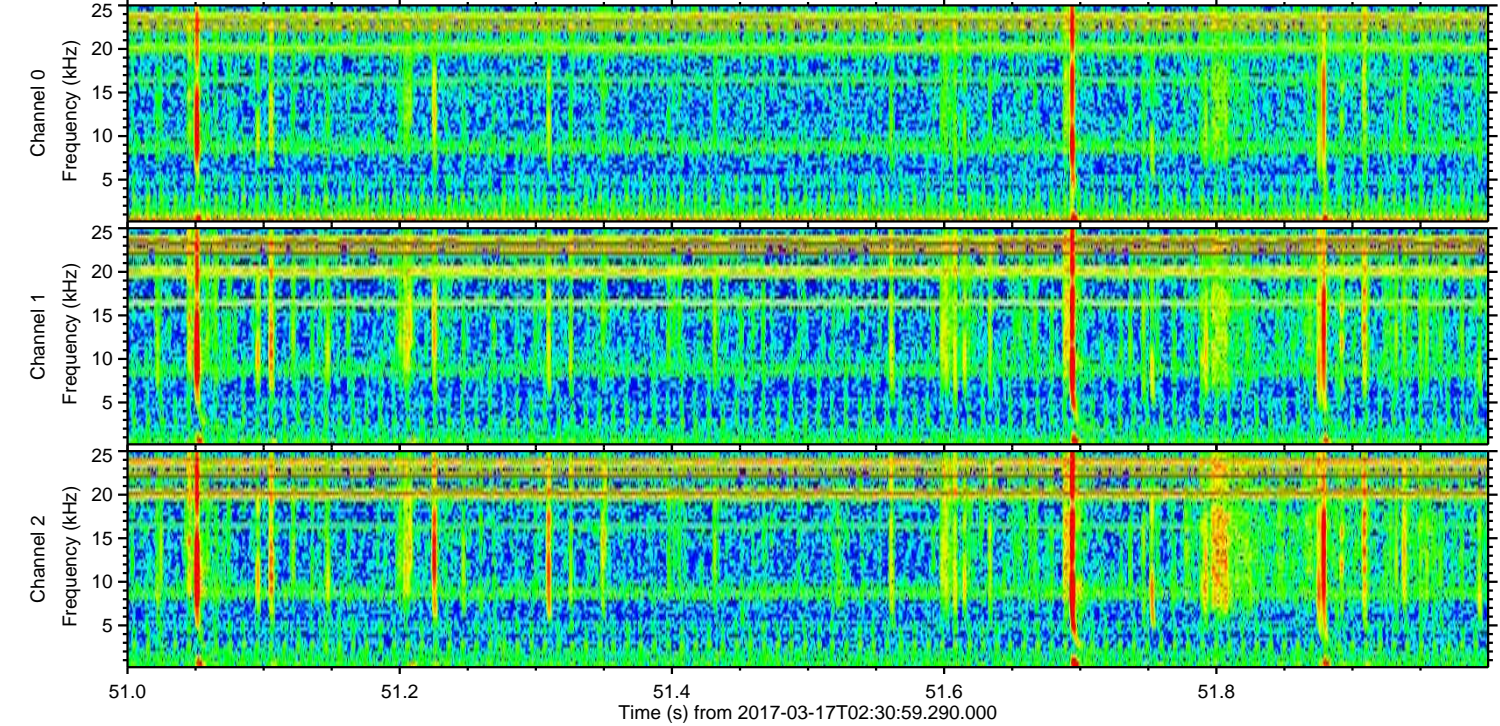
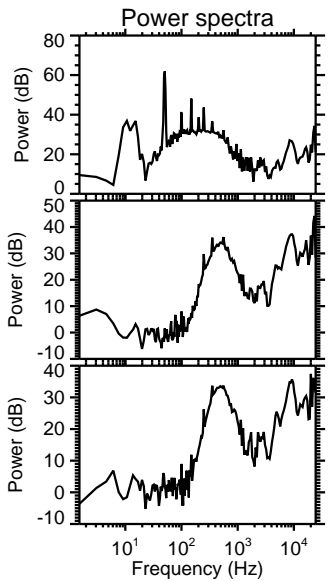
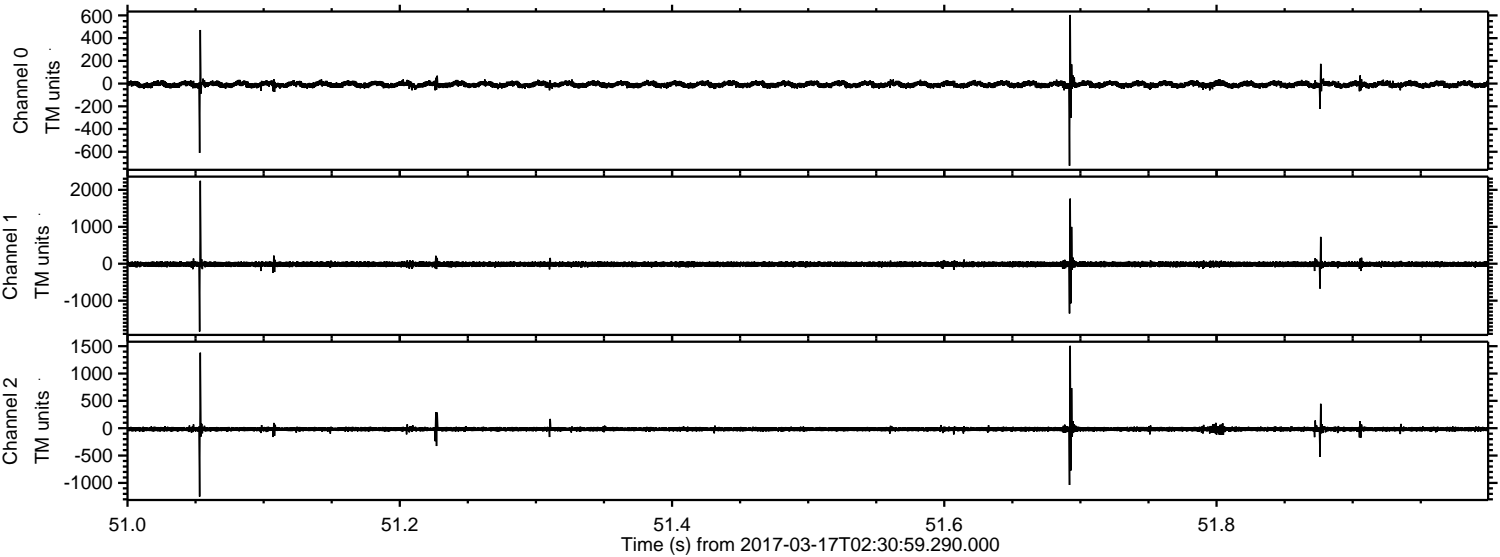

Processed Fri Mar 17 03:39:08 2017 by ELM ver.2012-10-06 from 001__elm20170317_023058__dat00.bin

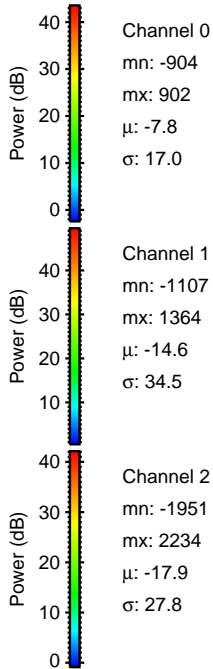
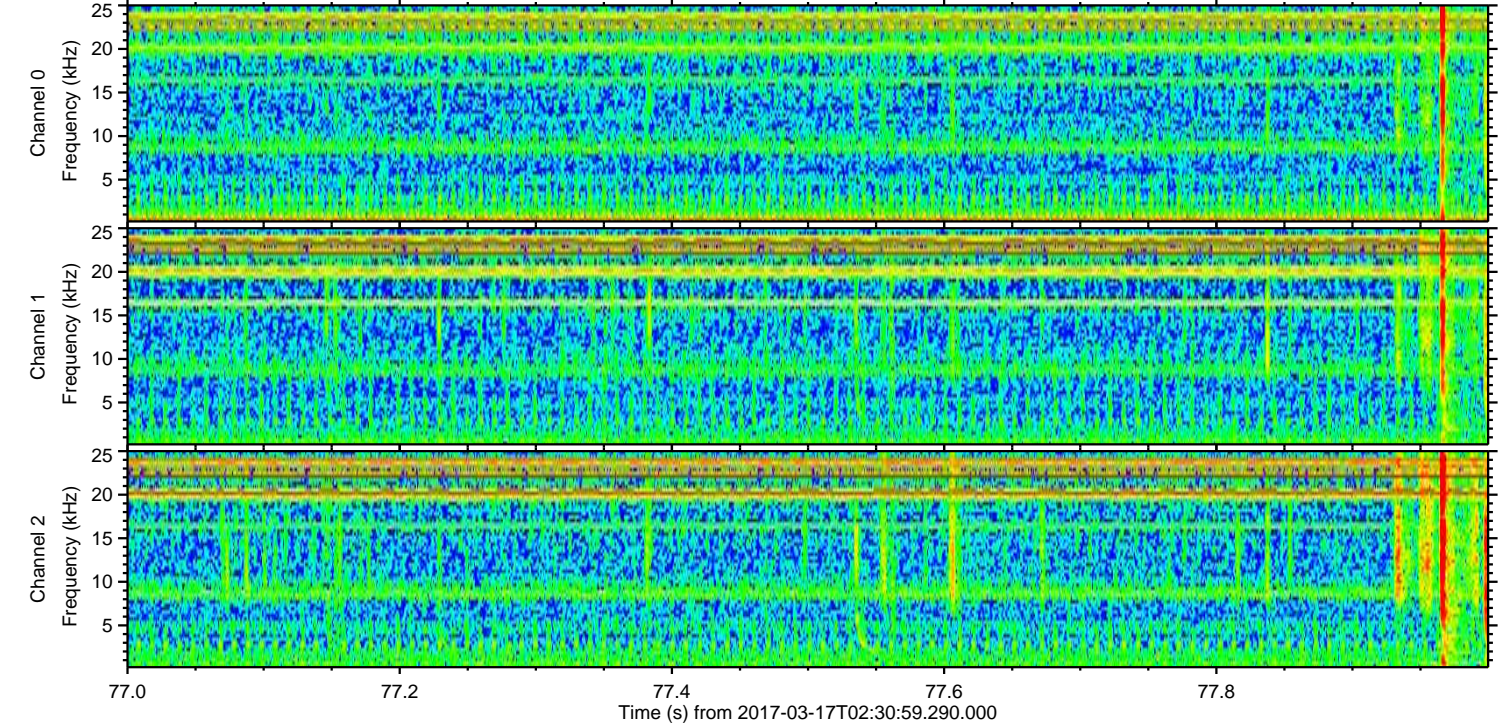
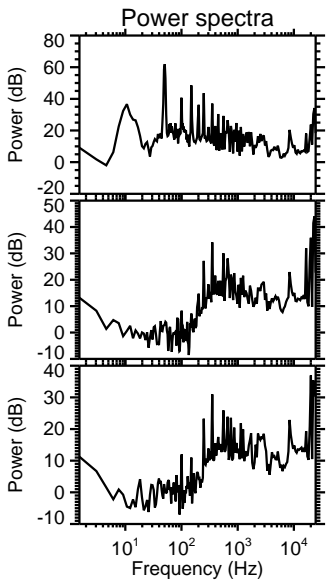
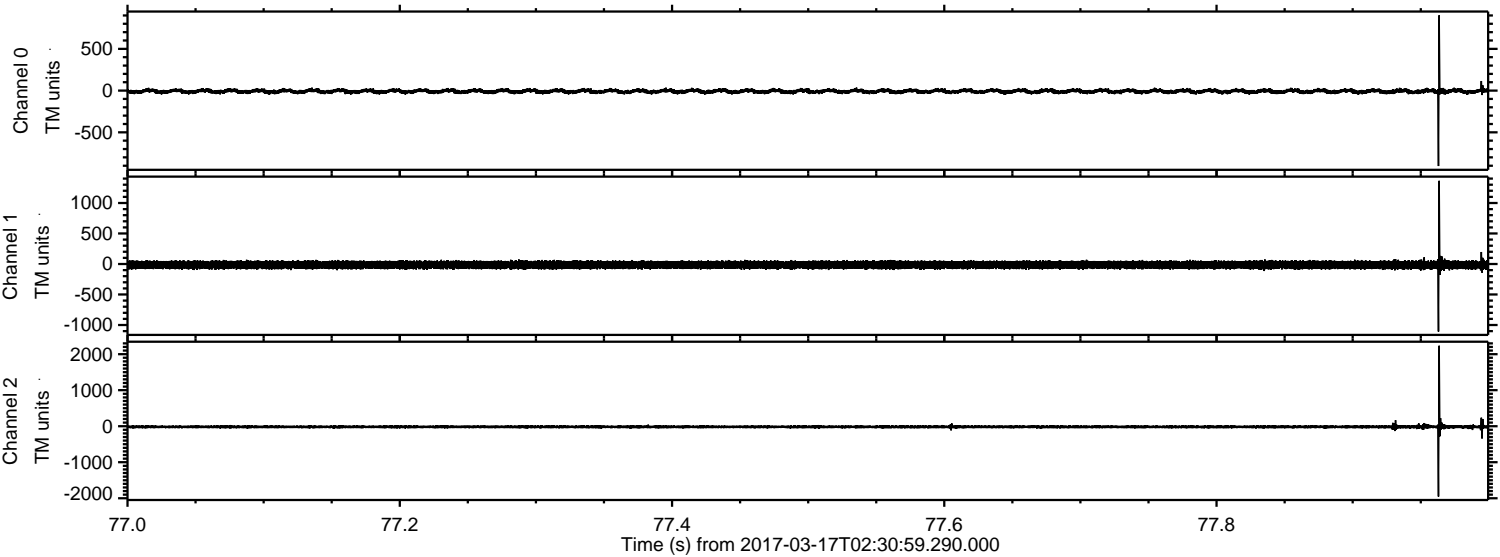

ELMAVAN 3D WAVEFORMS (Measured data sampled at 50 kHz) 51000 packets of 144 samples from 2017-03-17T02:30:59.290.000. Part 145/147

Processed Fri Mar 17 03:39:09 2017 by ELM ver.2012-10-06 from 001__elm20170317_023058__dat00.bin

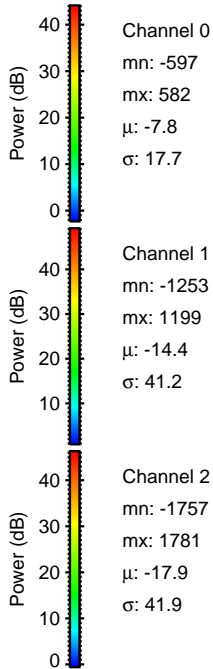
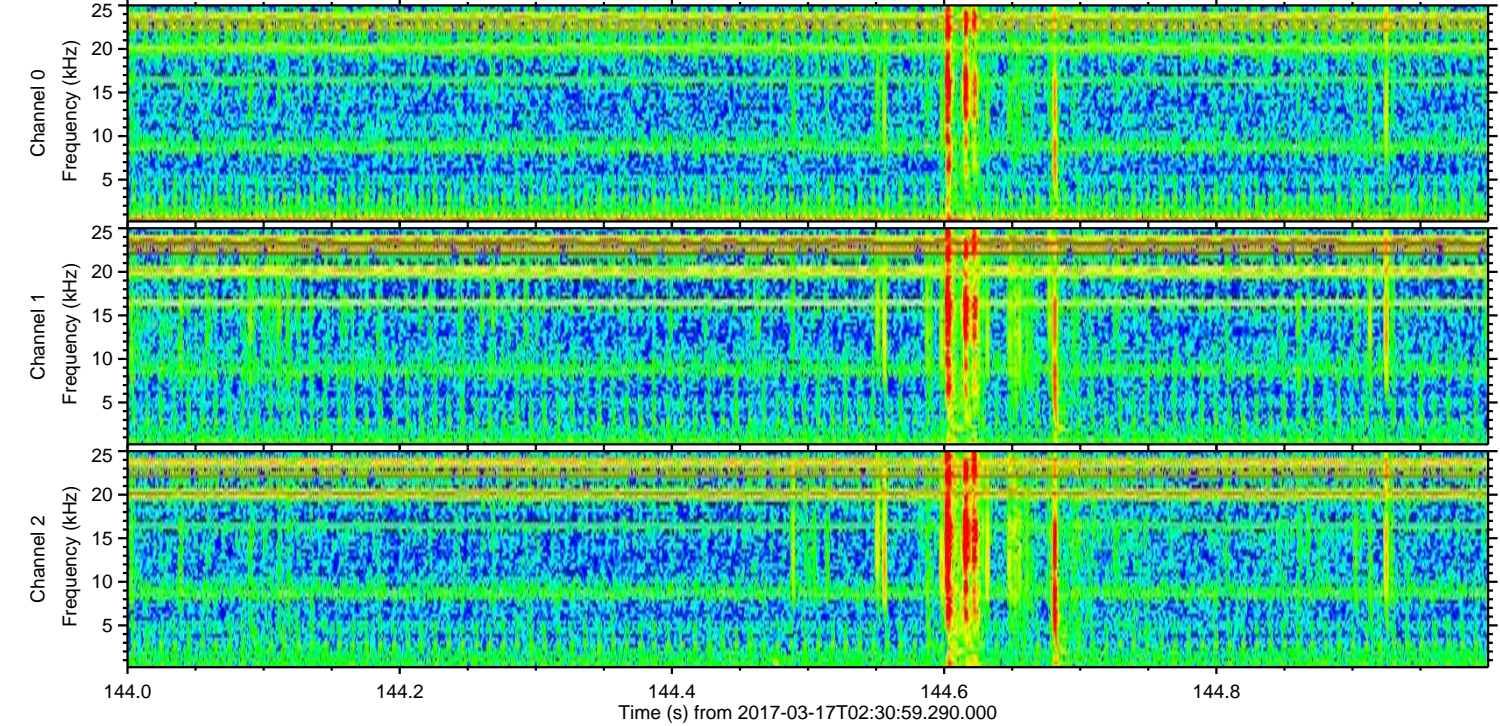
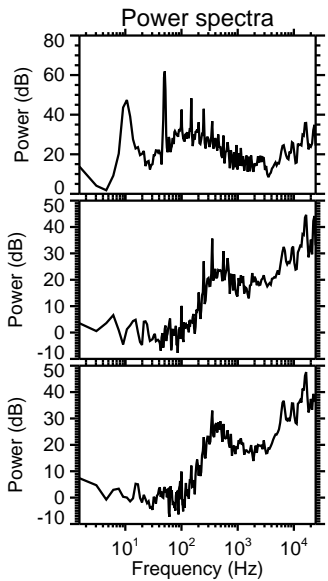
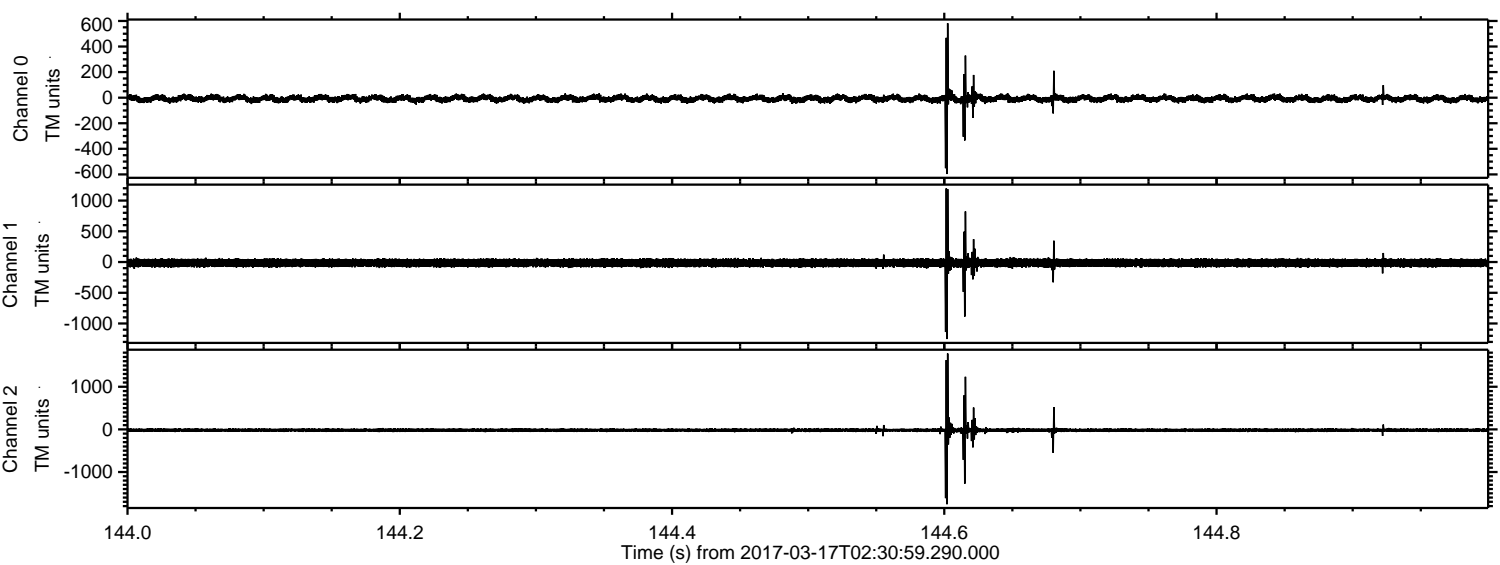

Channel 0
mn: -597
mx: 582
 μ : -7.8
 σ : 17.7

Channel 1
mn: -1253
mx: 1199
 μ : -14.4
 σ : 41.2

Channel 2
mn: -1757
mx: 1781
 μ : -17.9
 σ : 41.9

Processed Fri Mar 17 03:39:10 2017 by ELM ver.2012-10-06 from 001__elm20170317_023058__dat00.bin

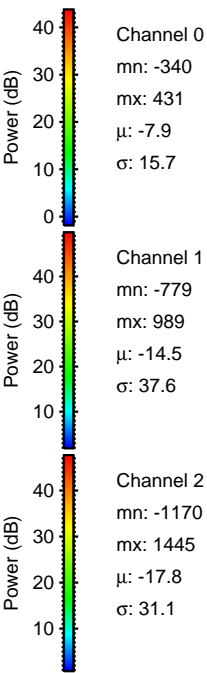
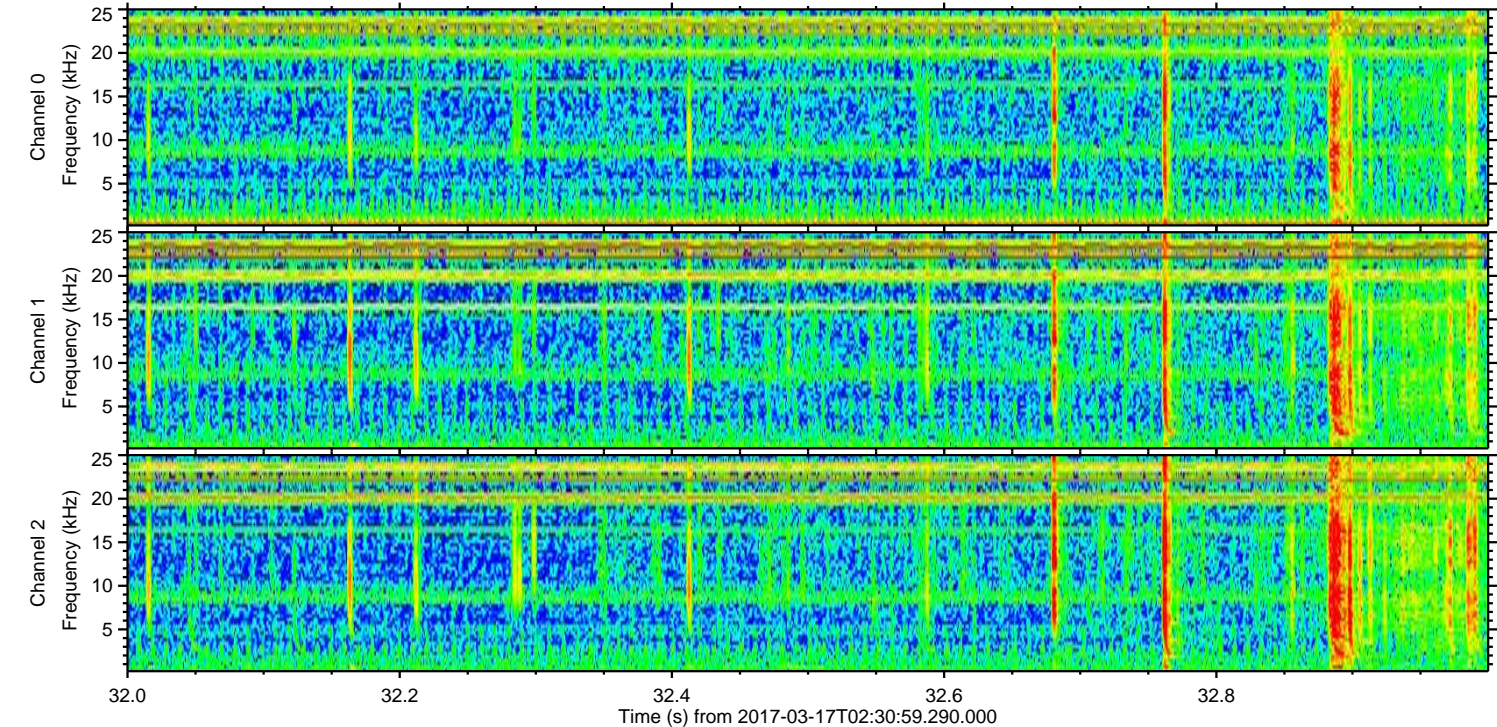
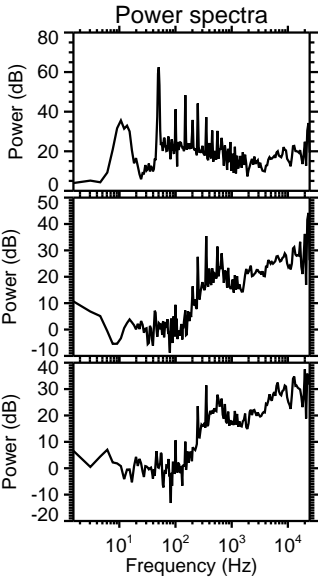
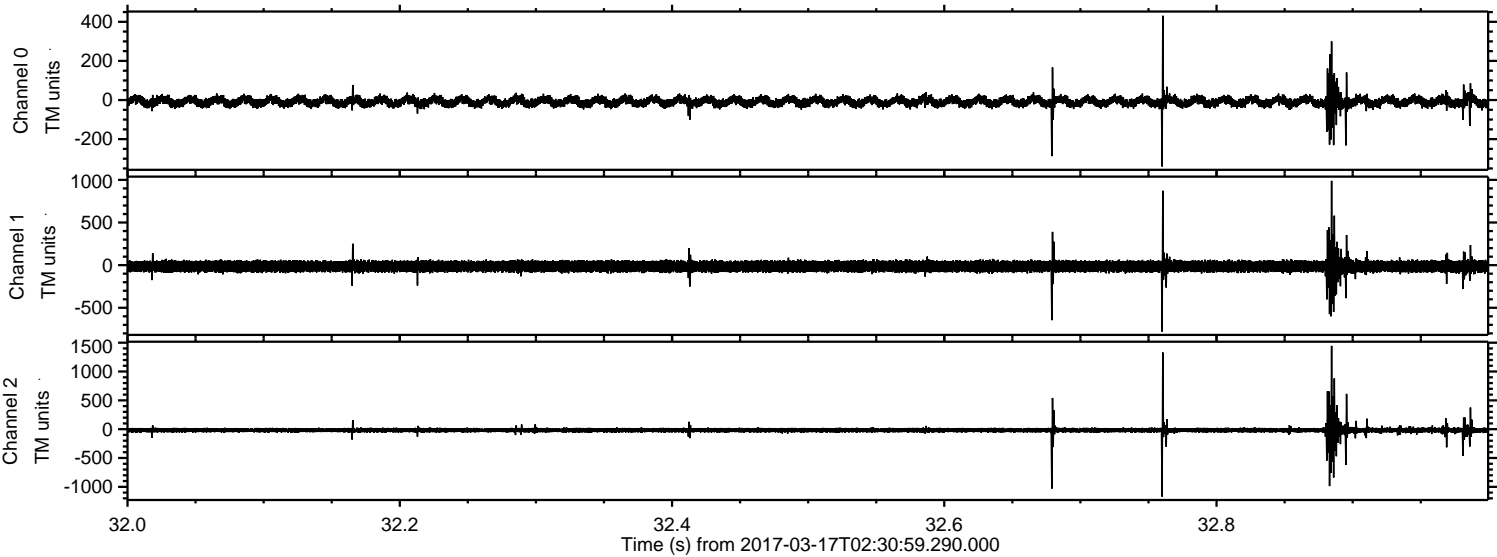

Processed Fri Mar 17 03:39:11 2017 by ELM ver.2012-10-06 from 001__elm20170317_023058__dat00.bin

