

ELMAVAN 3D WAVEFORMS (Measured data sampled at 50 kHz) 51000 packets of 144 samples from 2017-03-16T15:40:30.772.999.

Processed Thu Mar 16 16:48:29 2017 by ELM ver.2012-10-06 from 001__elm20170316_154029__dat00.bin

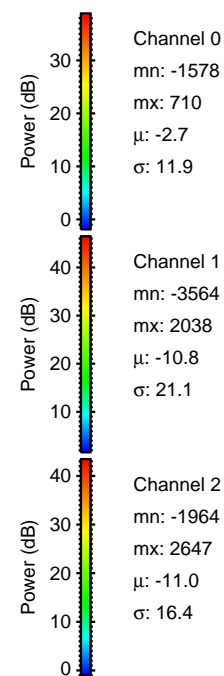
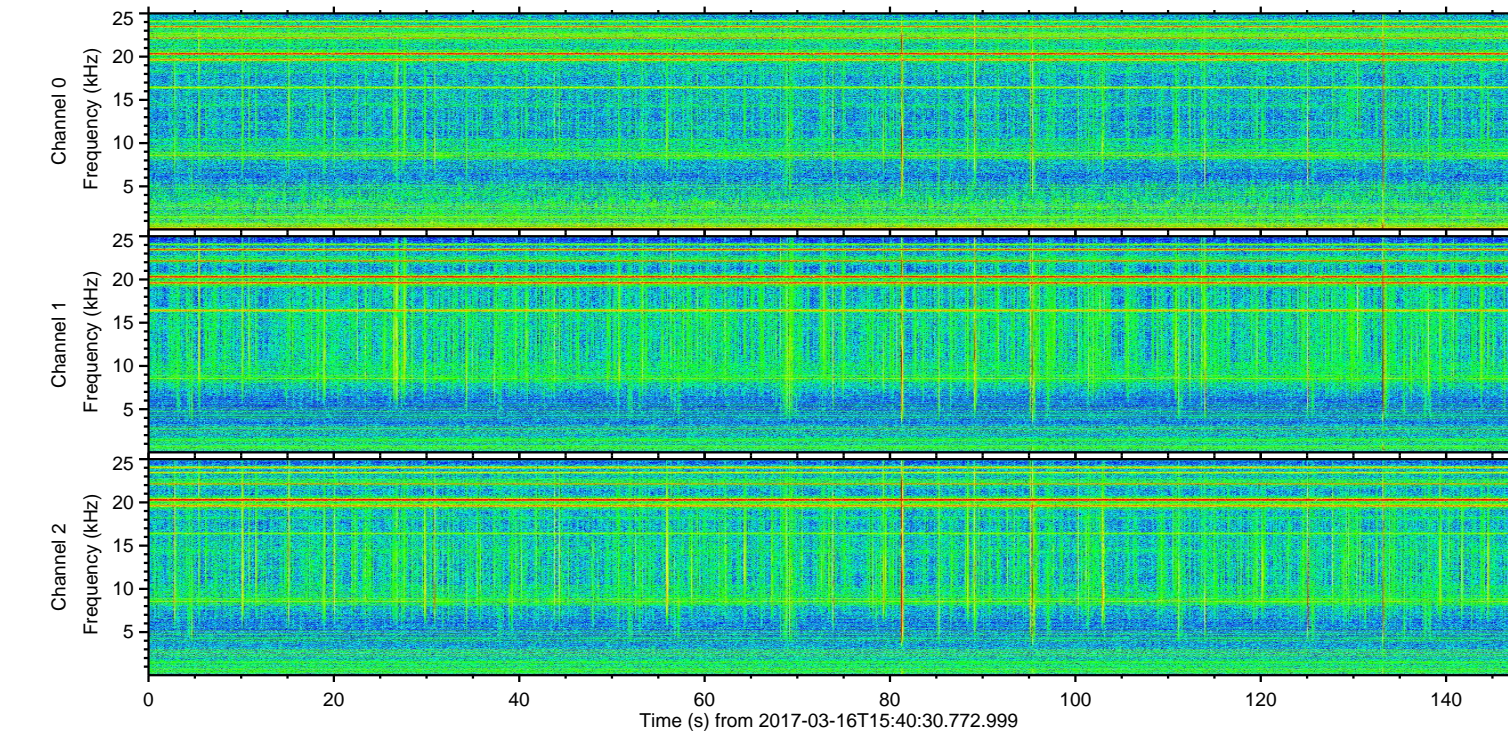
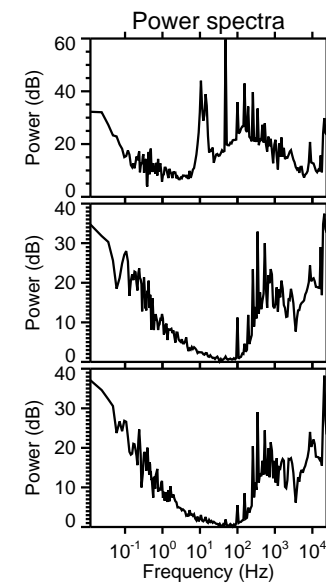
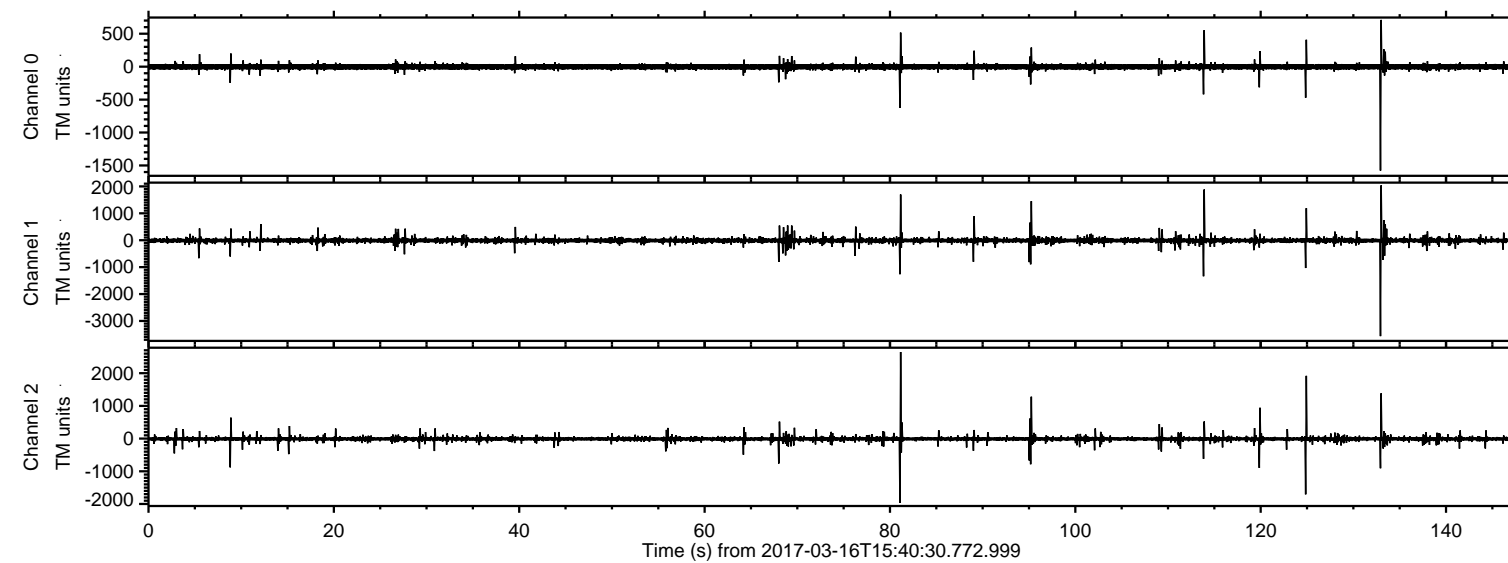

ELMAVAN 3D WAVEFORMS (Measured data sampled at 50 kHz) 51000 packets of 144 samples from 2017-03-16T15:40:30.772.999. Part 134/147

Processed Thu Mar 16 16:48:40 2017 by ELM ver.2012-10-06 from 001__elm20170316_154029__dat00.bin

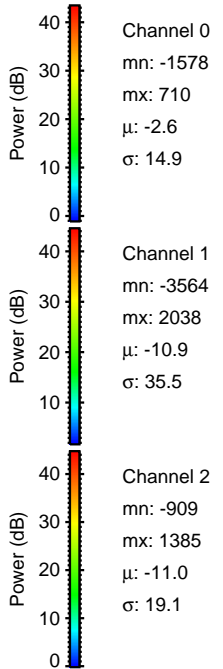
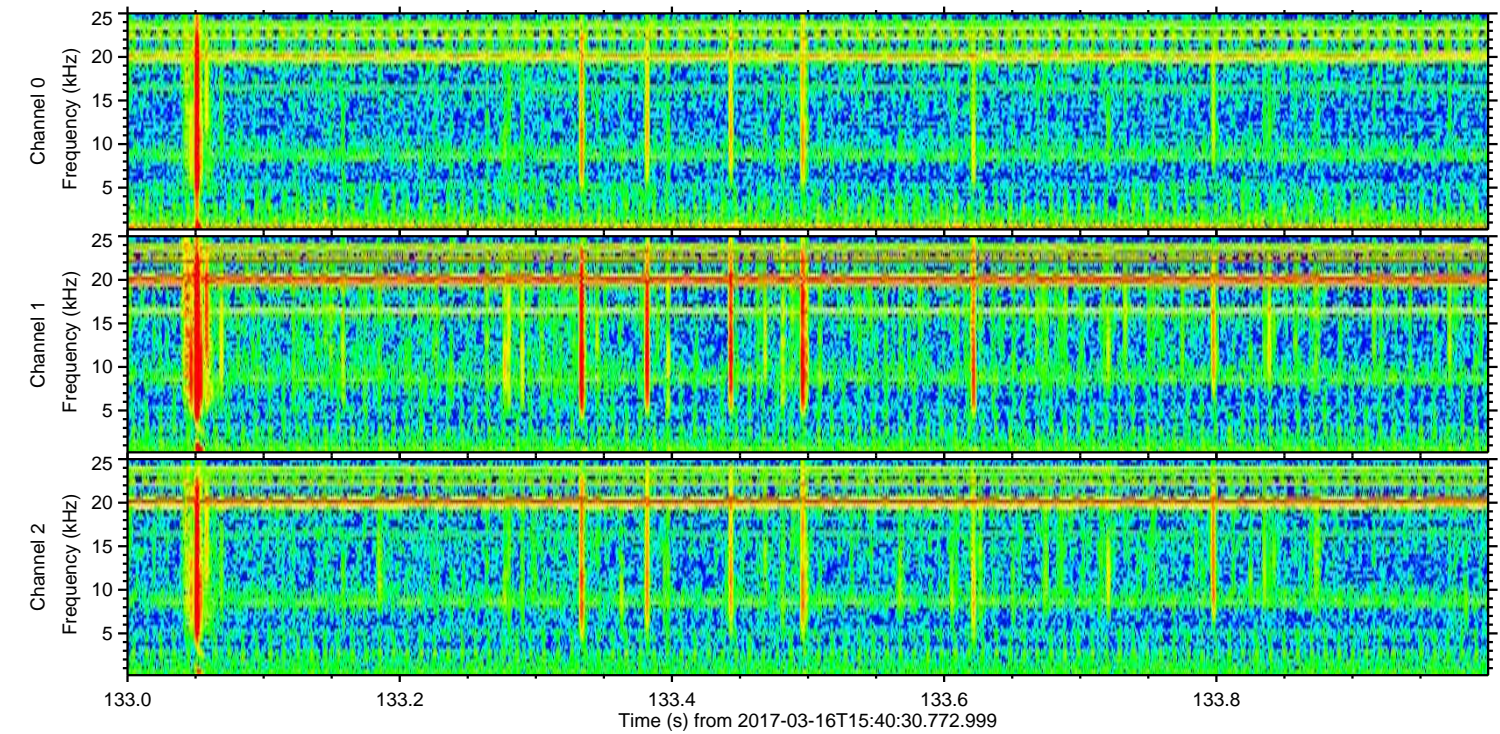
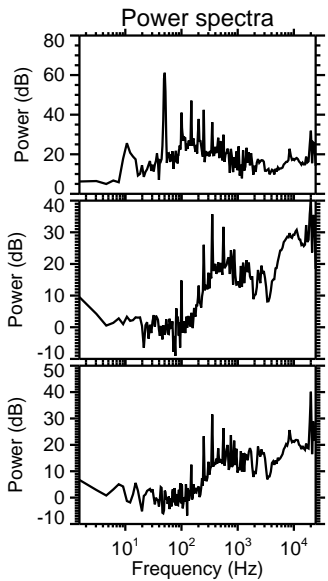
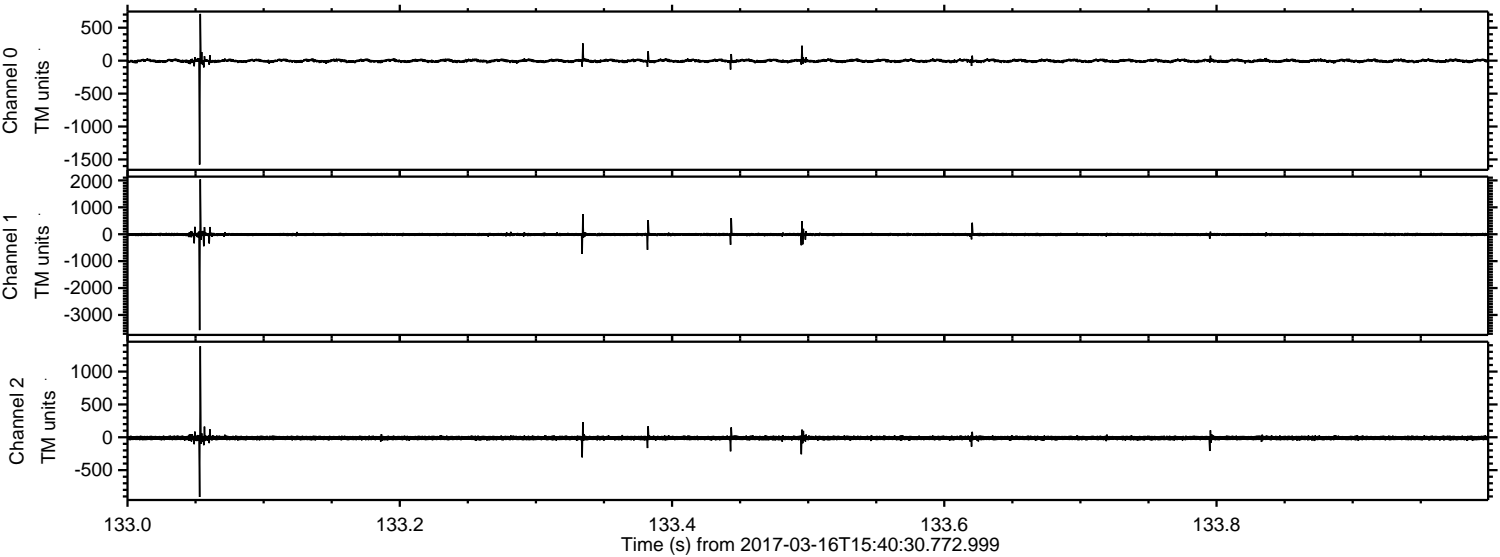

Processed Thu Mar 16 16:48:41 2017 by ELM ver.2012-10-06 from 001__elm20170316_154029__dat00.bin

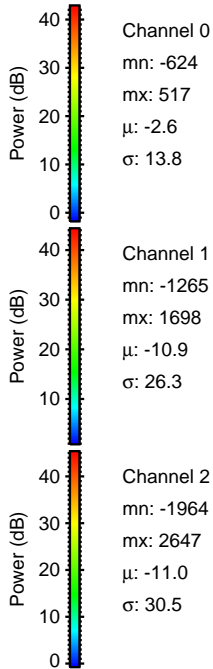
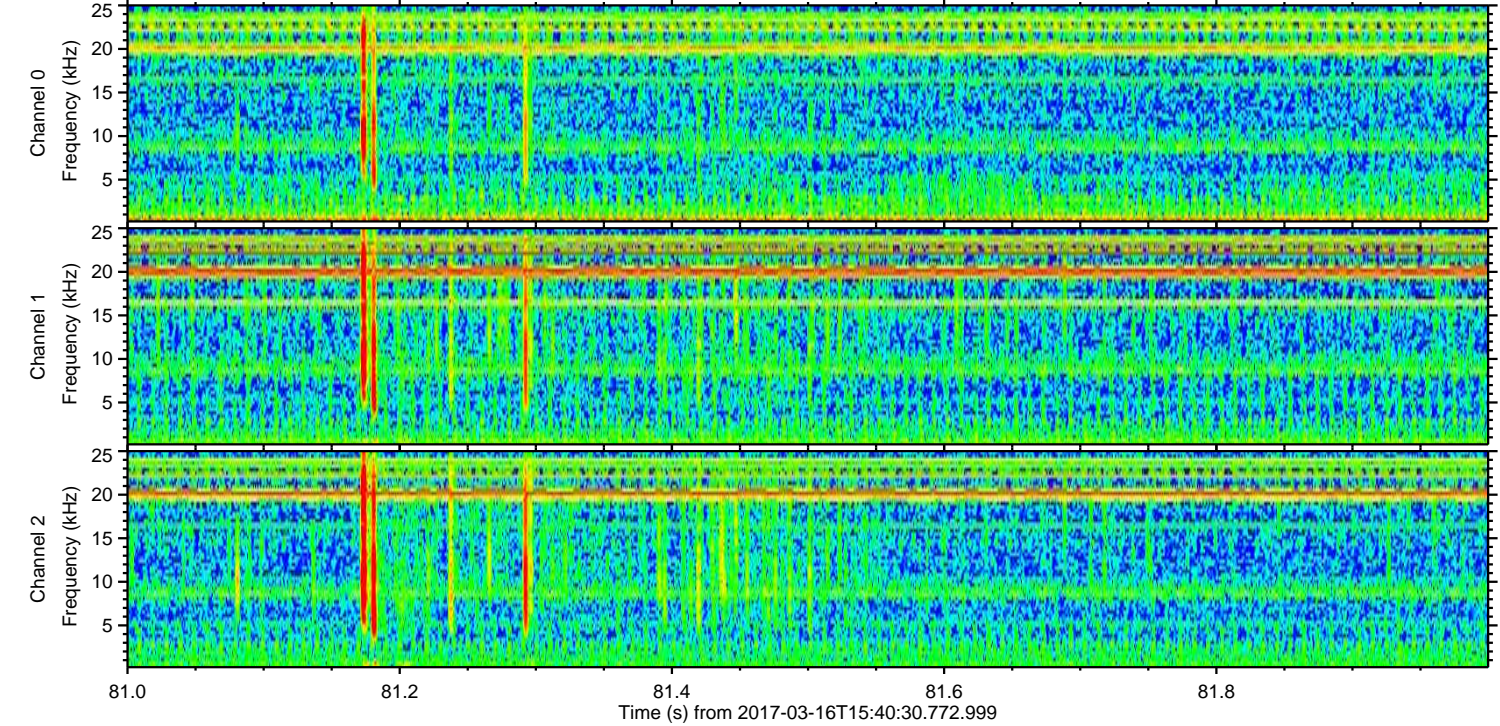
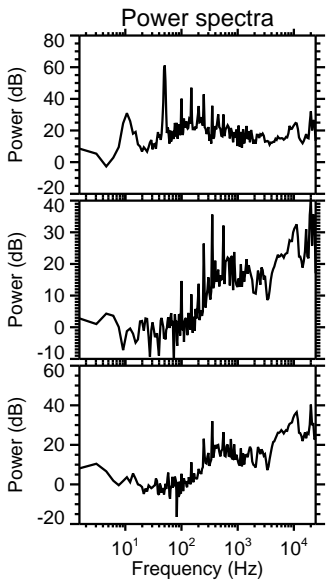
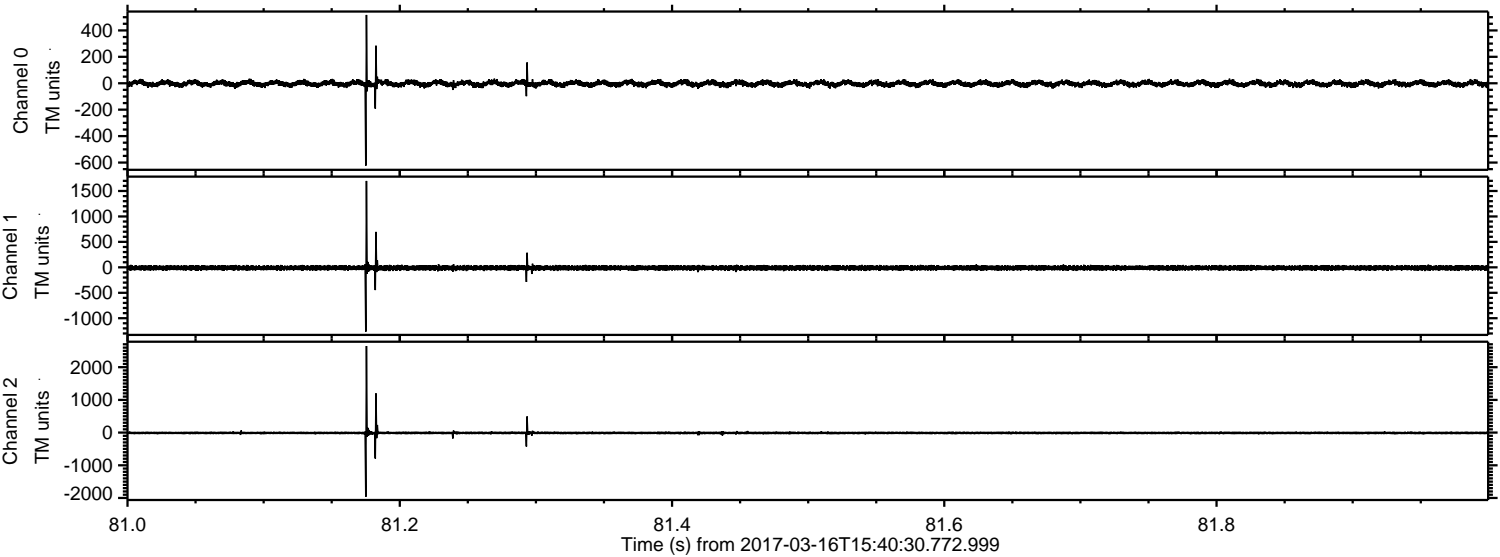

ELMAVAN 3D WAVEFORMS (Measured data sampled at 50 kHz) 51000 packets of 144 samples from 2017-03-16T15:40:30.772.999. Part 125/147

Processed Thu Mar 16 16:48:42 2017 by ELM ver.2012-10-06 from 001__elm20170316_154029__dat00.bin

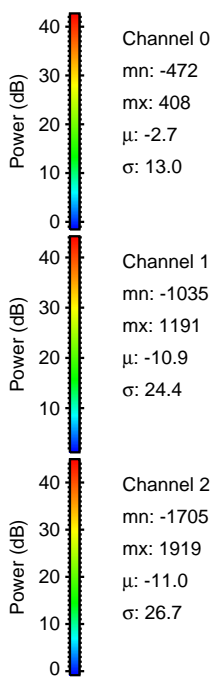
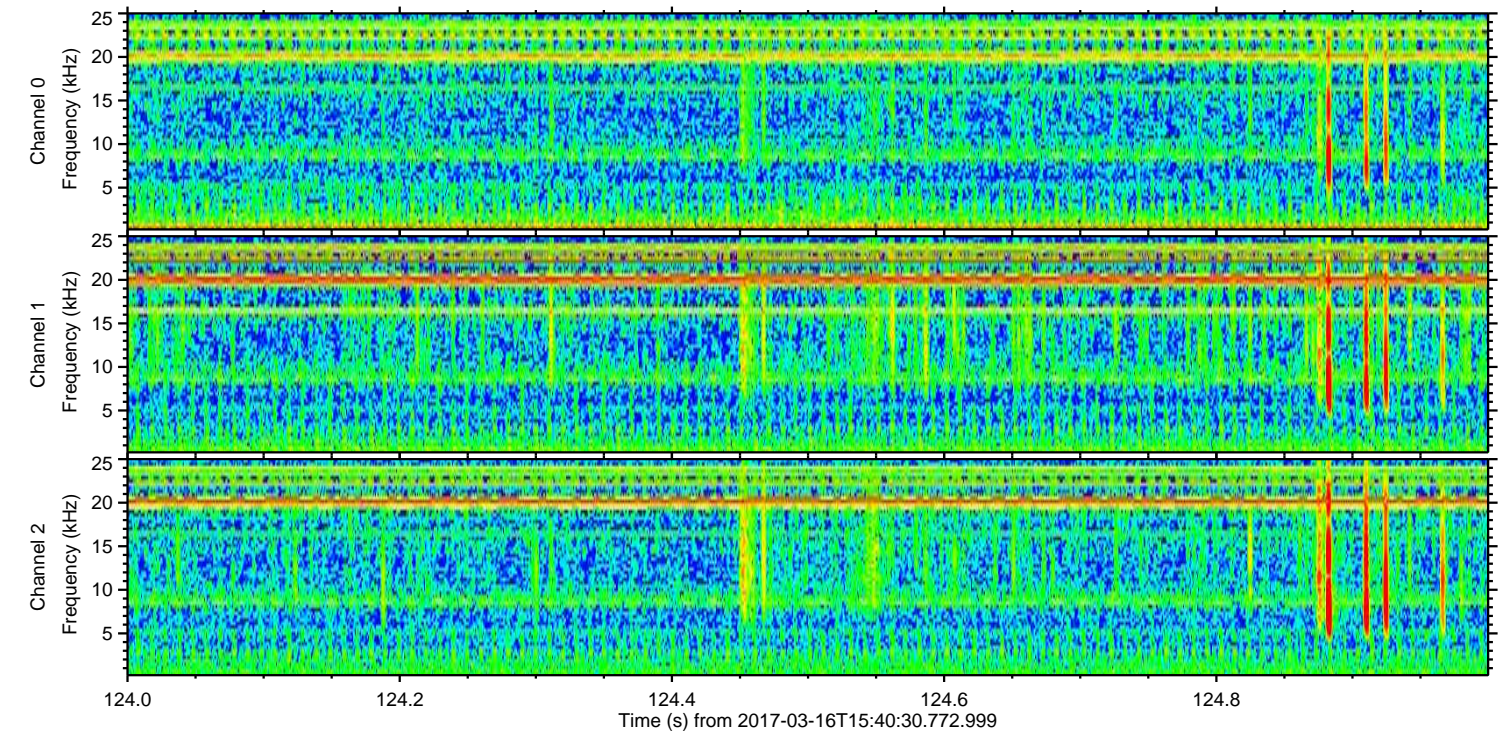
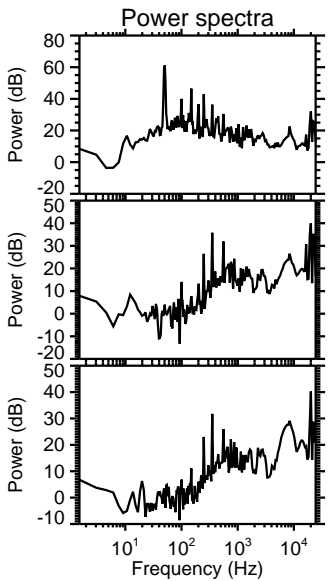
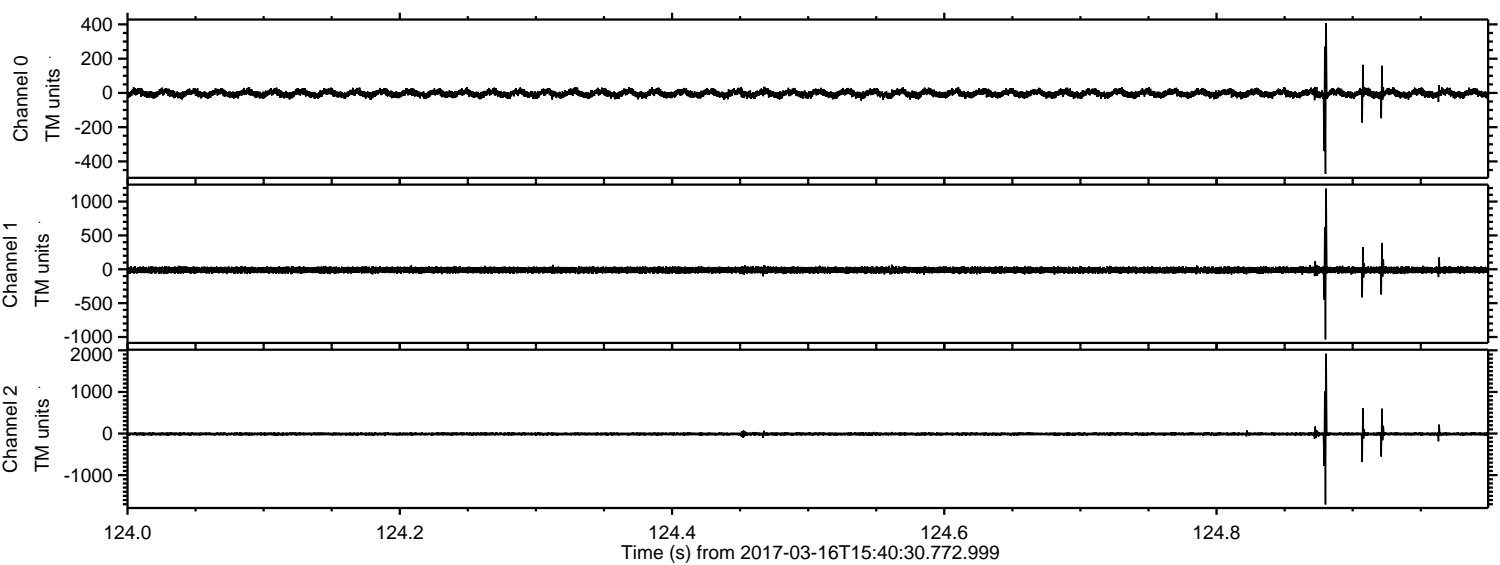

ELMAVAN 3D WAVEFORMS (Measured data sampled at 50 kHz) 51000 packets of 144 samples from 2017-03-16T15:40:30.772.999. Part 114/147

Processed Thu Mar 16 16:48:43 2017 by ELM ver.2012-10-06 from 001__elm20170316_154029__dat00.bin

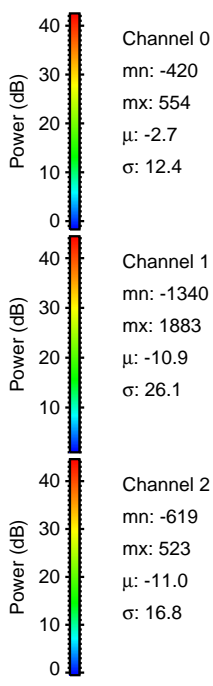
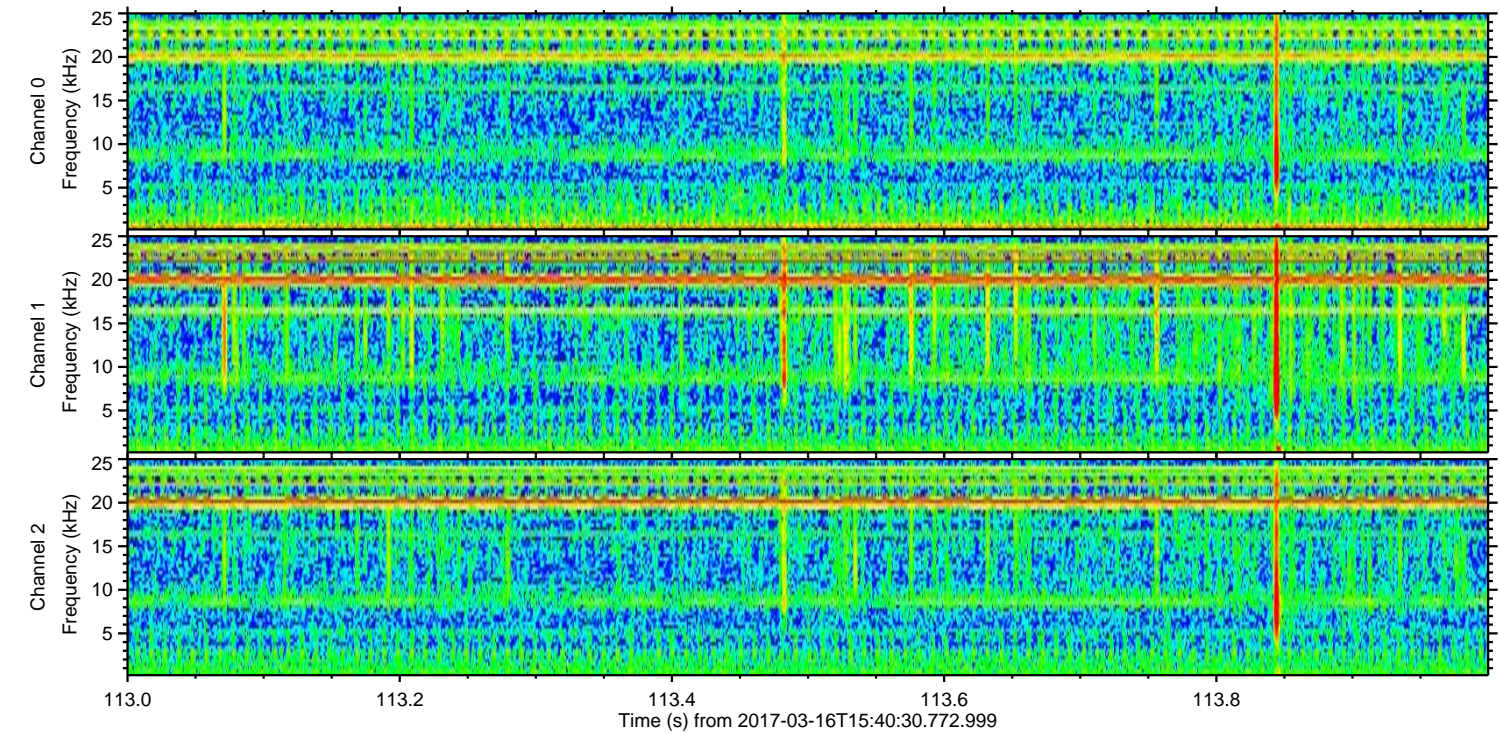
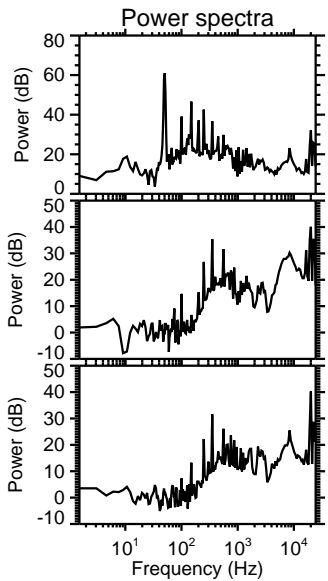
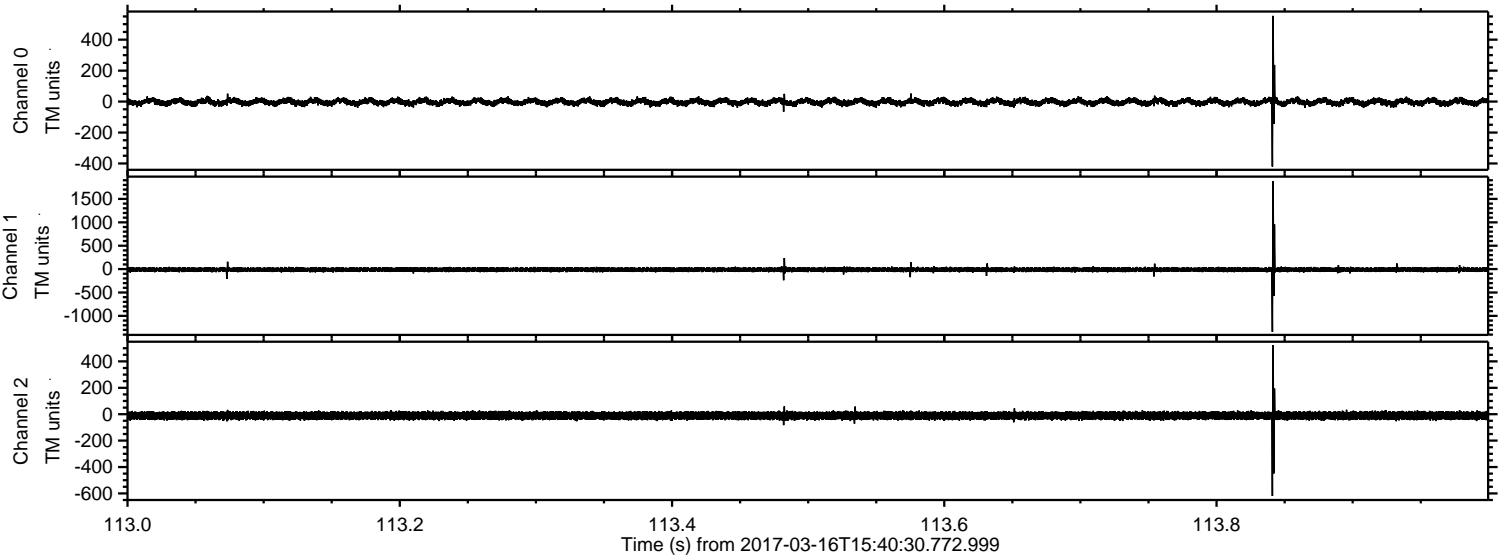

Processed Thu Mar 16 16:48:44 2017 by ELM ver.2012-10-06 from 001__elm20170316_154029__dat00.bin

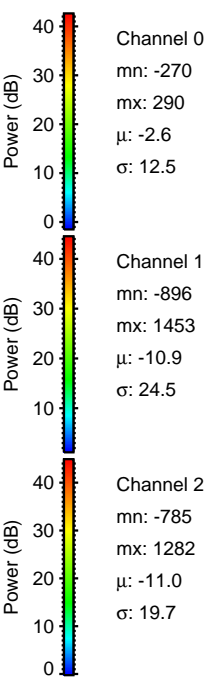
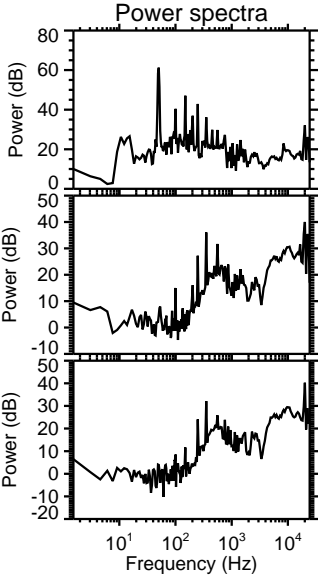
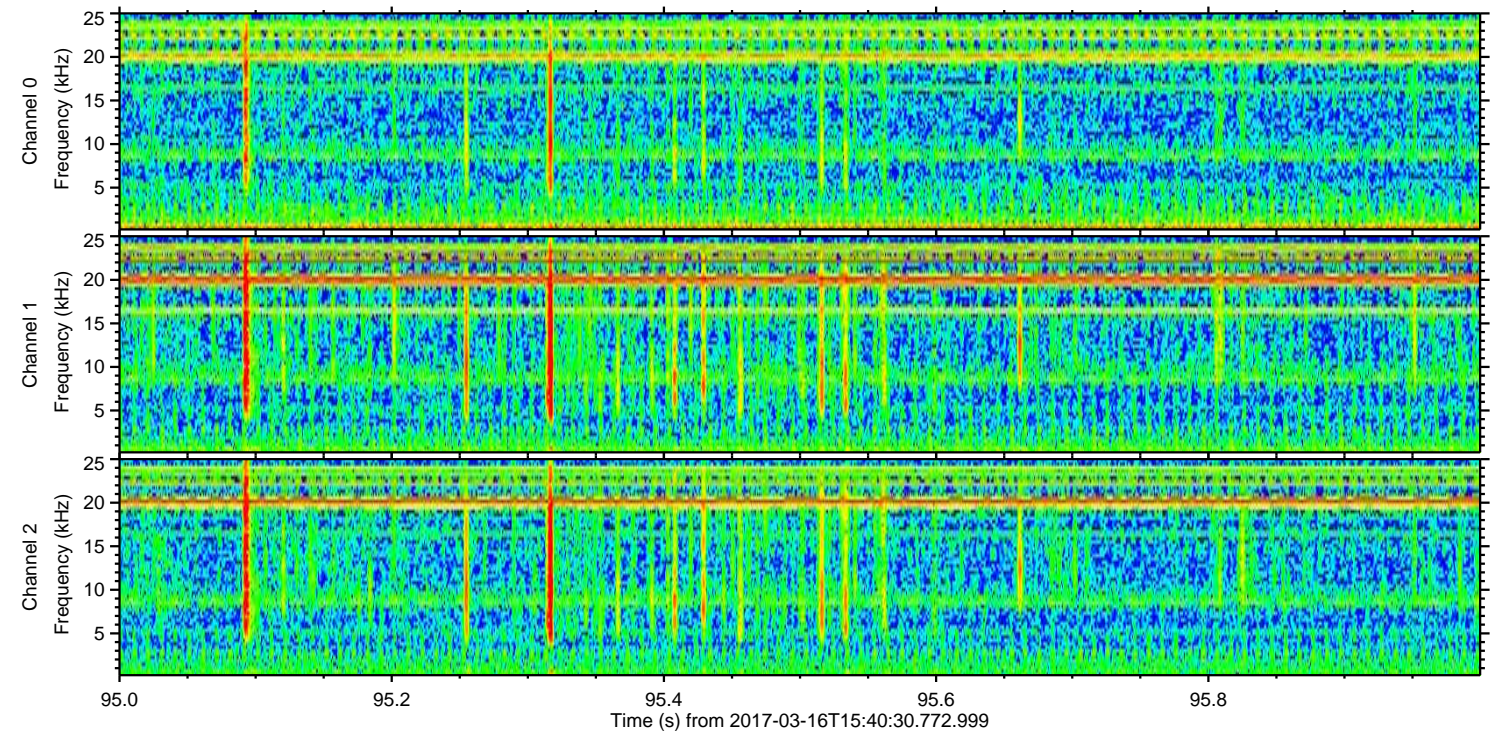
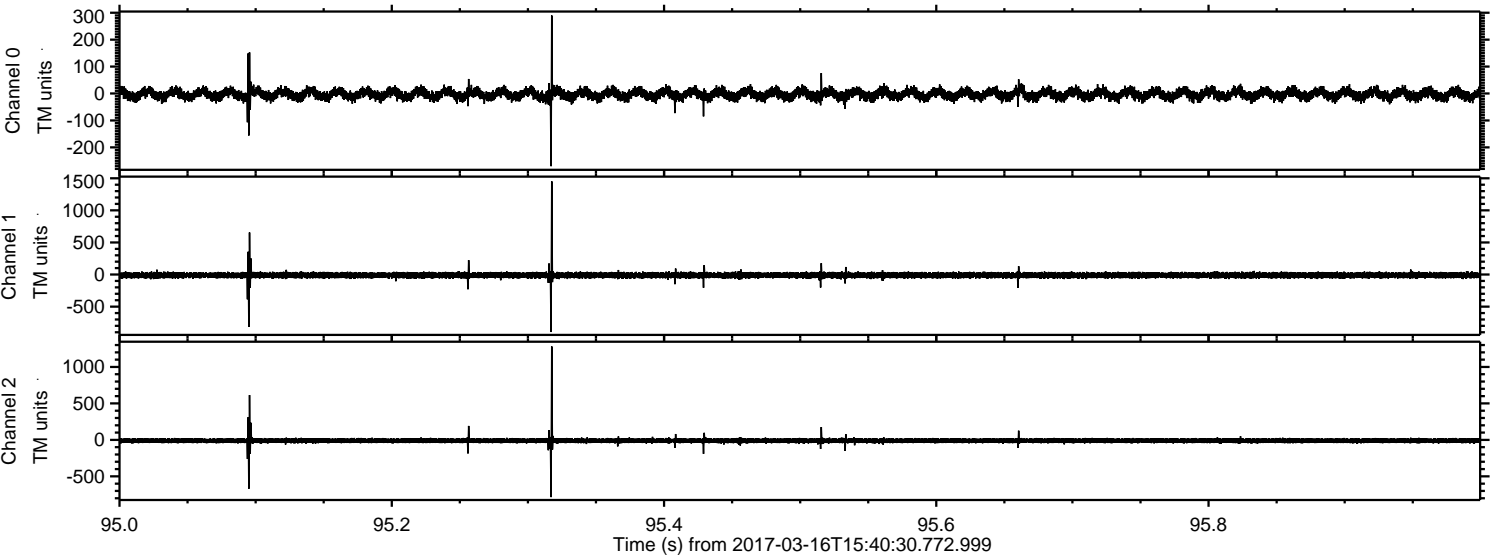

ELMAVAN 3D WAVEFORMS (Measured data sampled at 50 kHz) 51000 packets of 144 samples from 2017-03-16T15:40:30.772.999. Part 120/147

Processed Thu Mar 16 16:48:45 2017 by ELM ver.2012-10-06 from 001__elm20170316_154029__dat00.bin

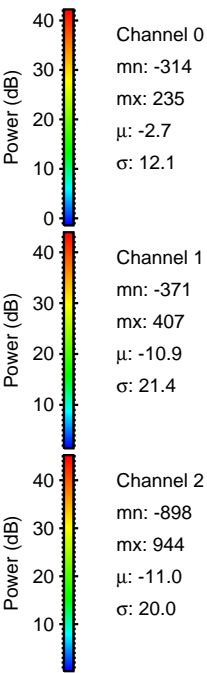
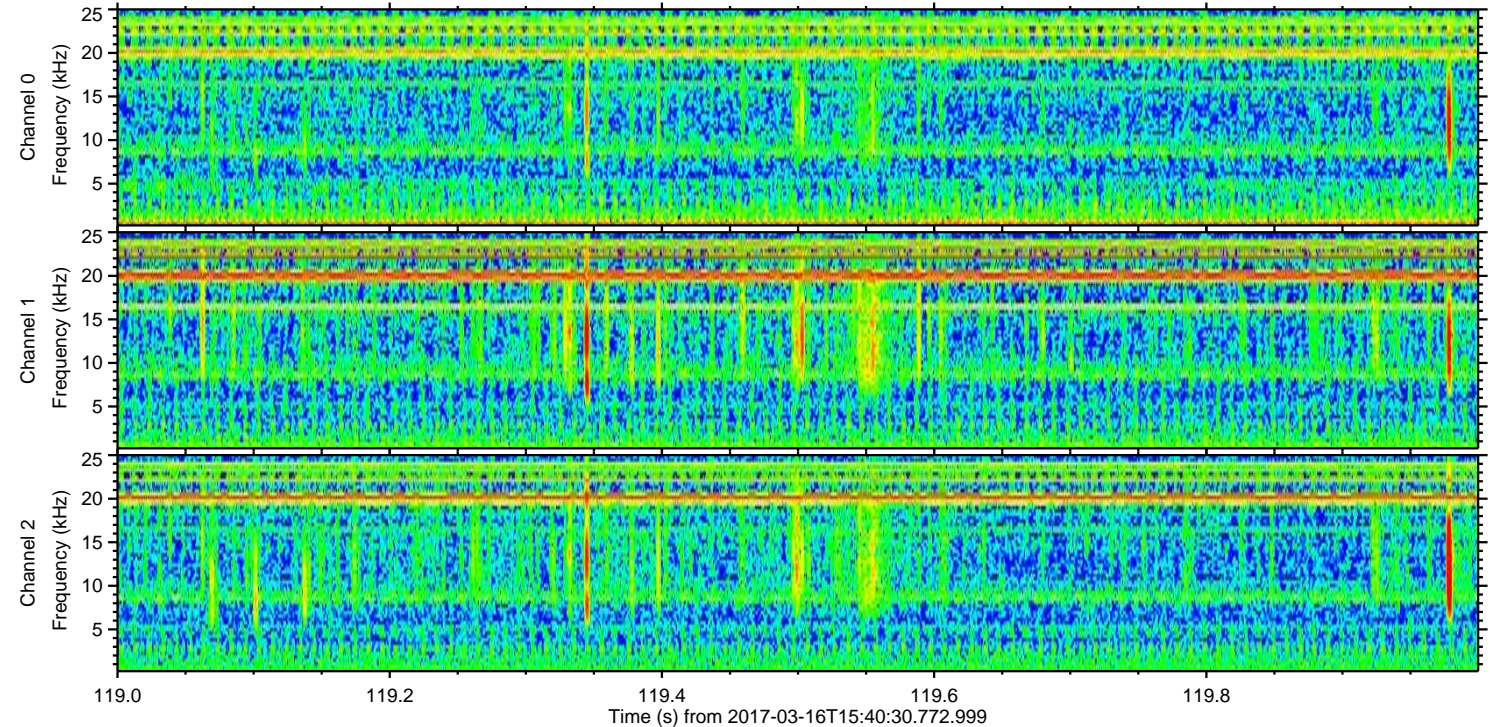
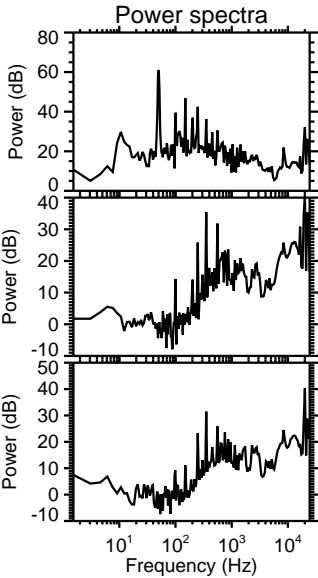
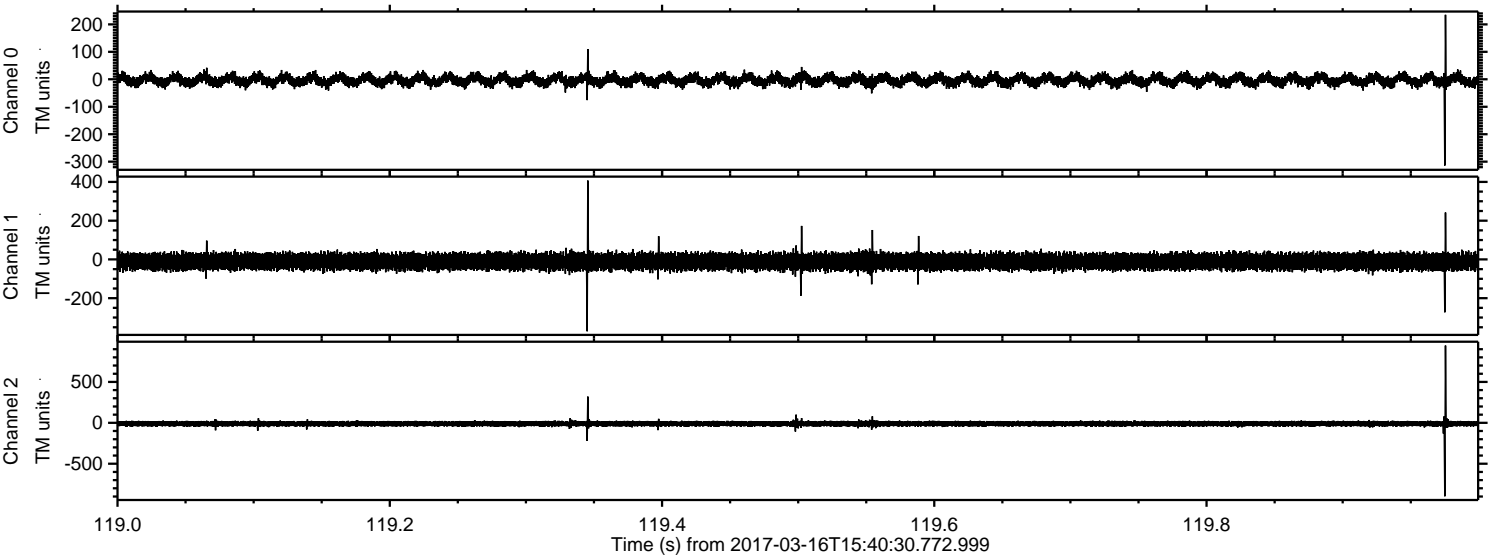

Processed Thu Mar 16 16:48:46 2017 by ELM ver.2012-10-06 from 001__elm20170316_154029__dat00.bin

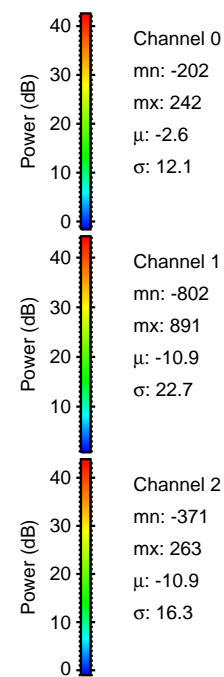
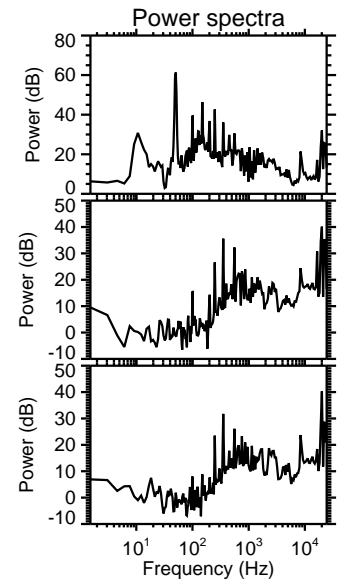
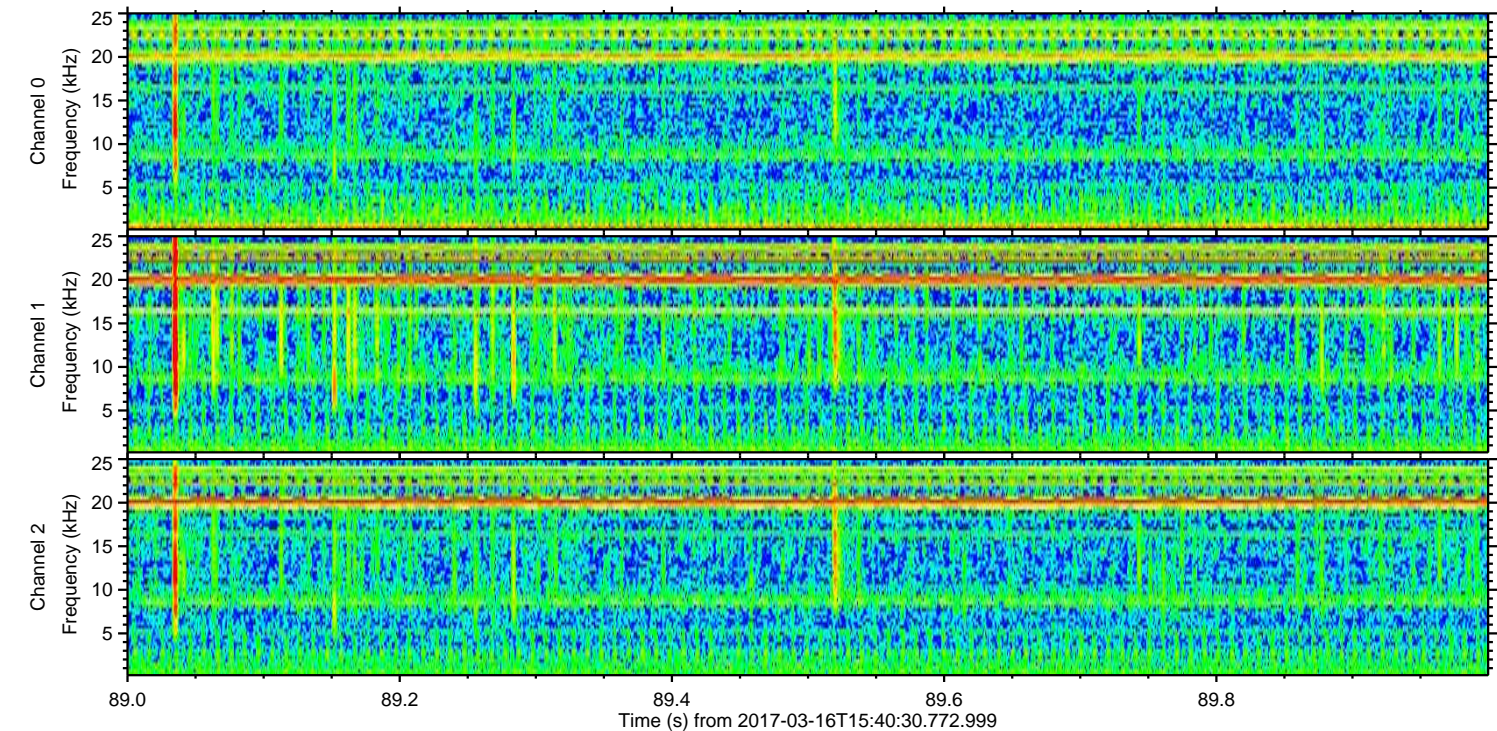
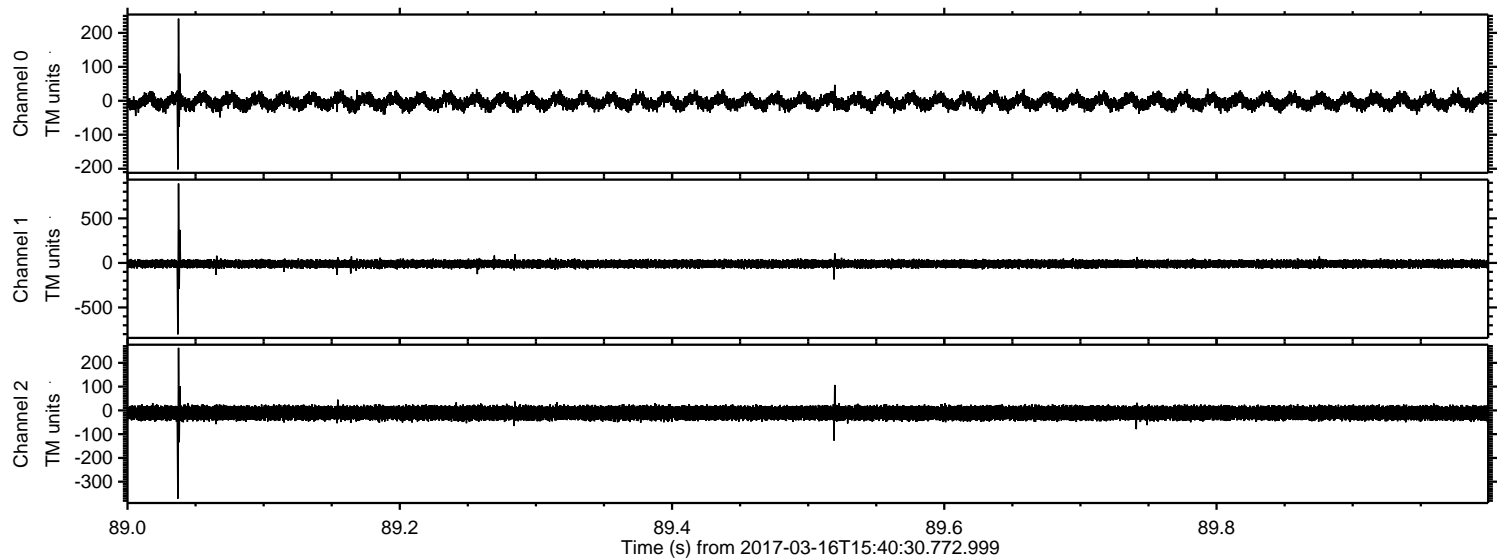

Processed Thu Mar 16 16:48:47 2017 by ELM ver.2012-10-06 from 001__elm20170316_154029__dat00.bin

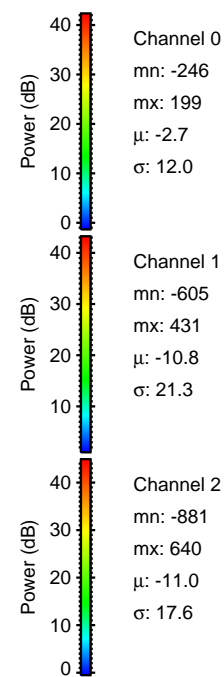
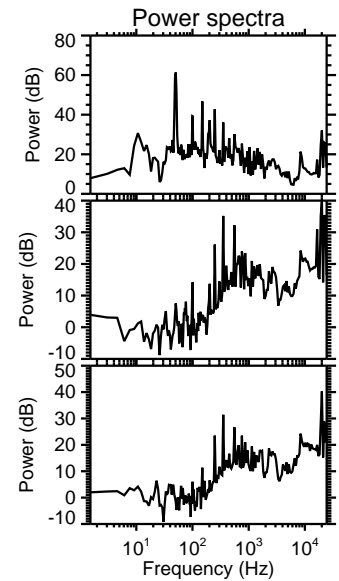
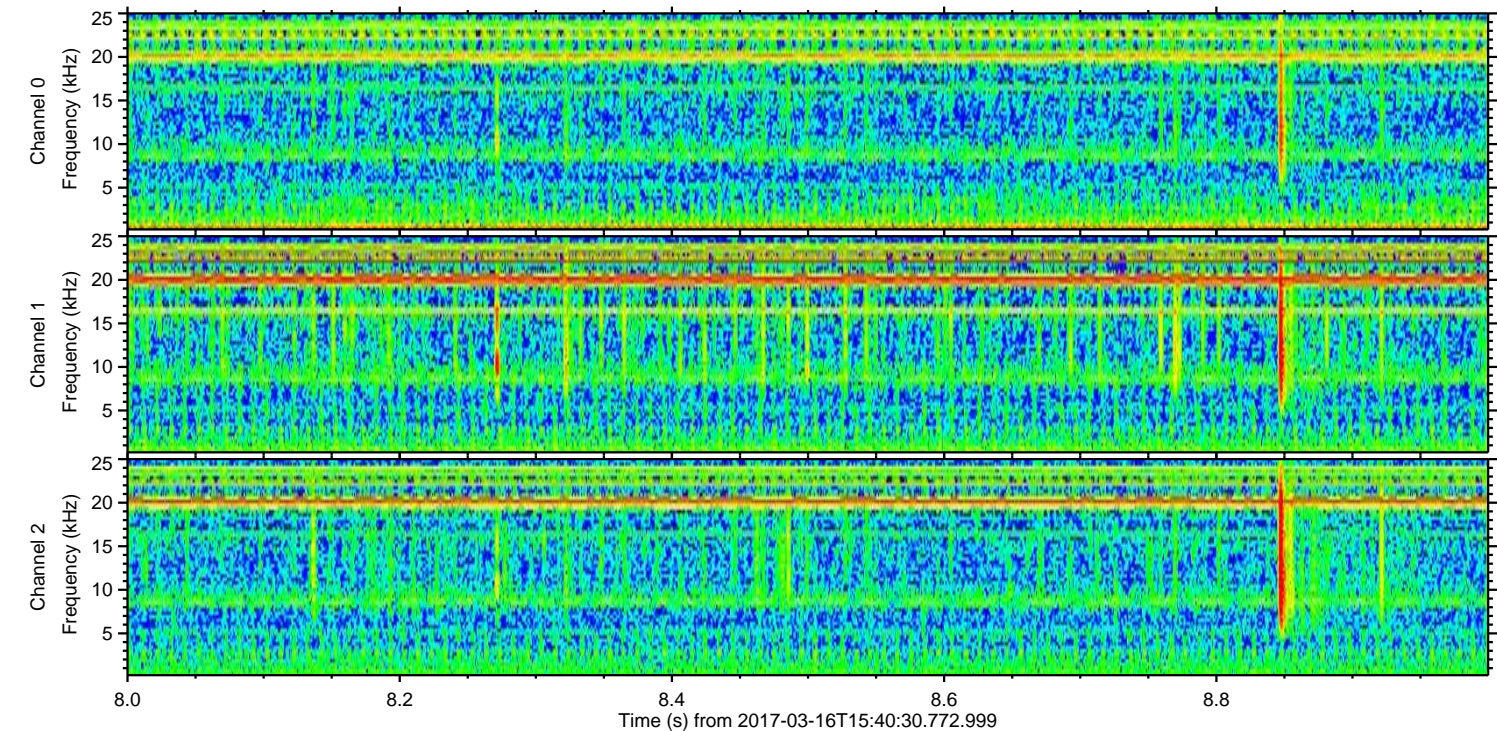
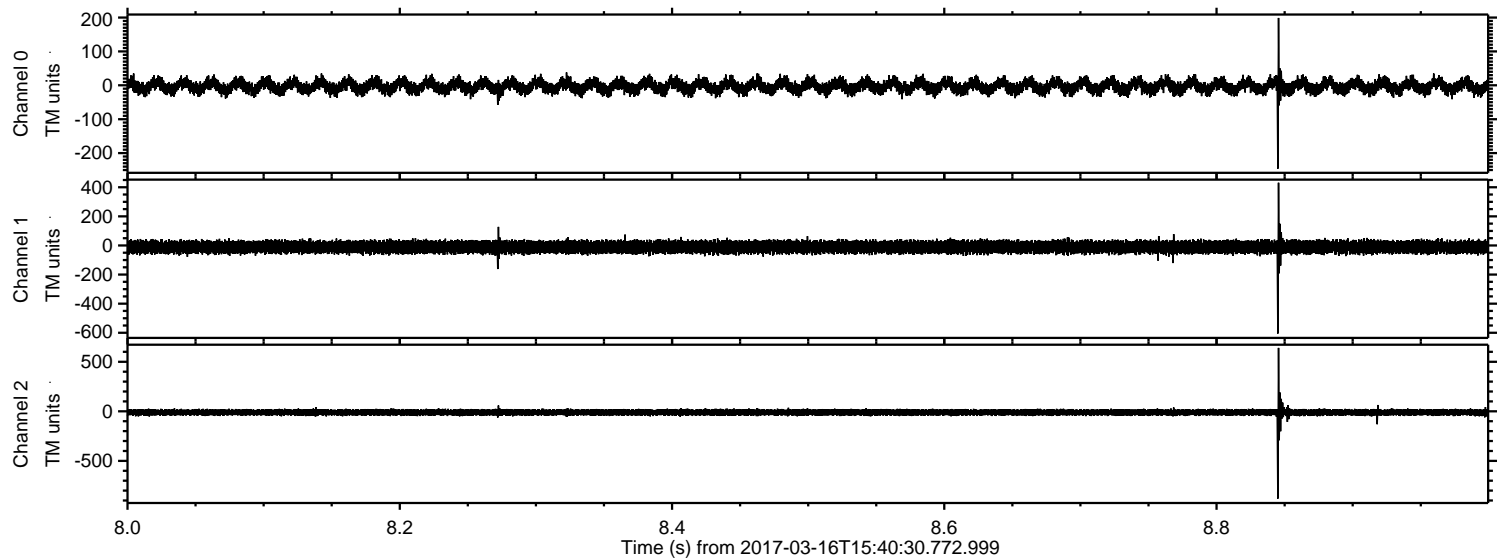

Processed Thu Mar 16 16:48:48 2017 by ELM ver.2012-10-06 from 001__elm20170316_154029__dat00.bin

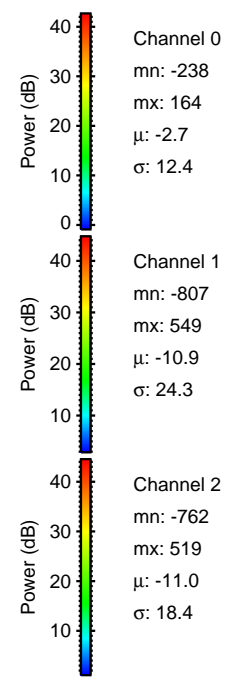
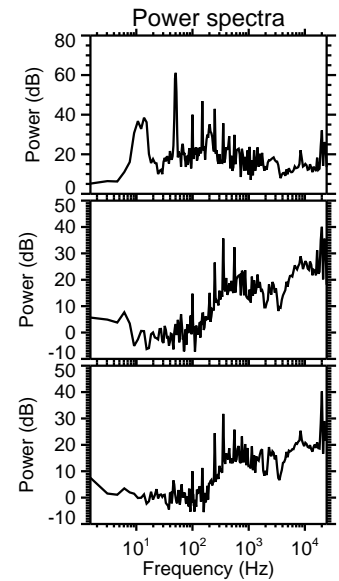
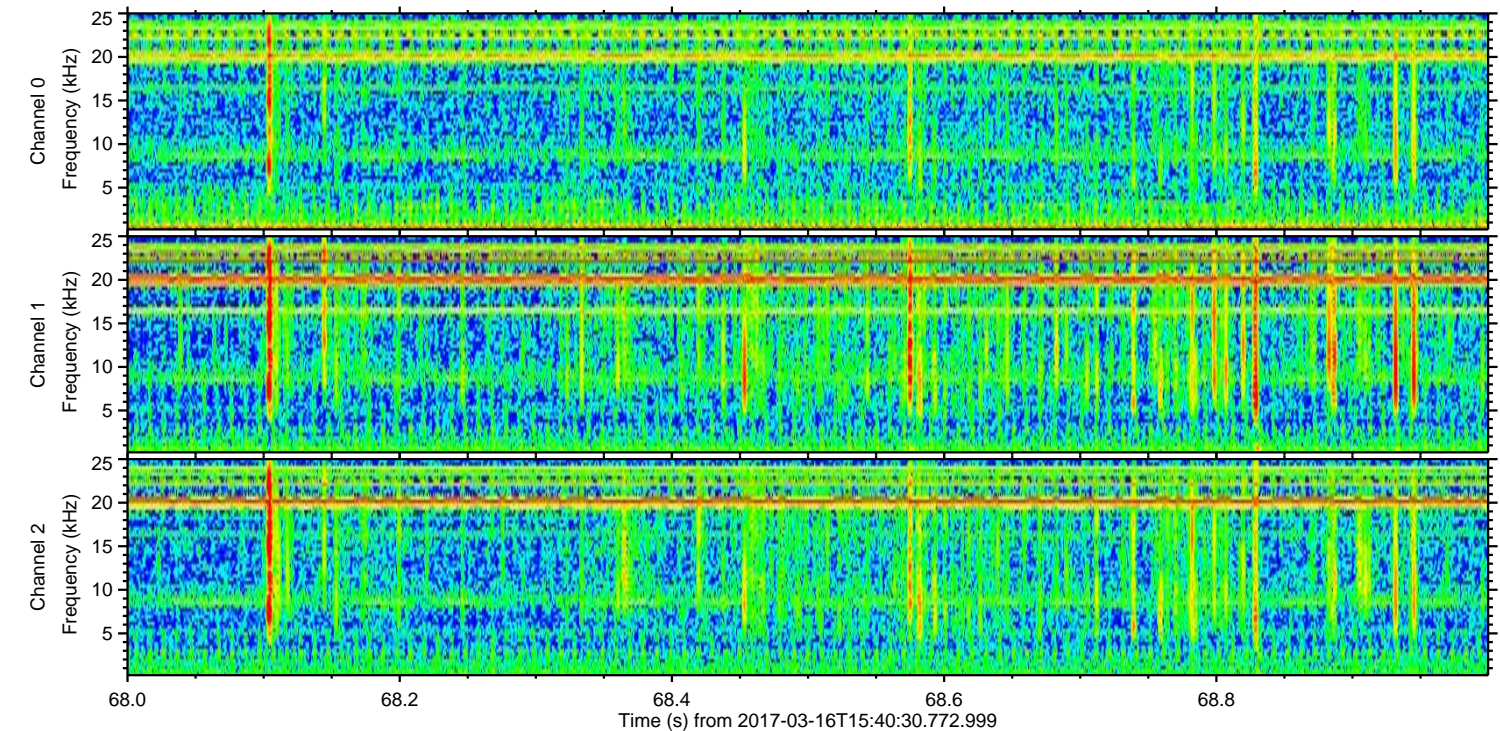
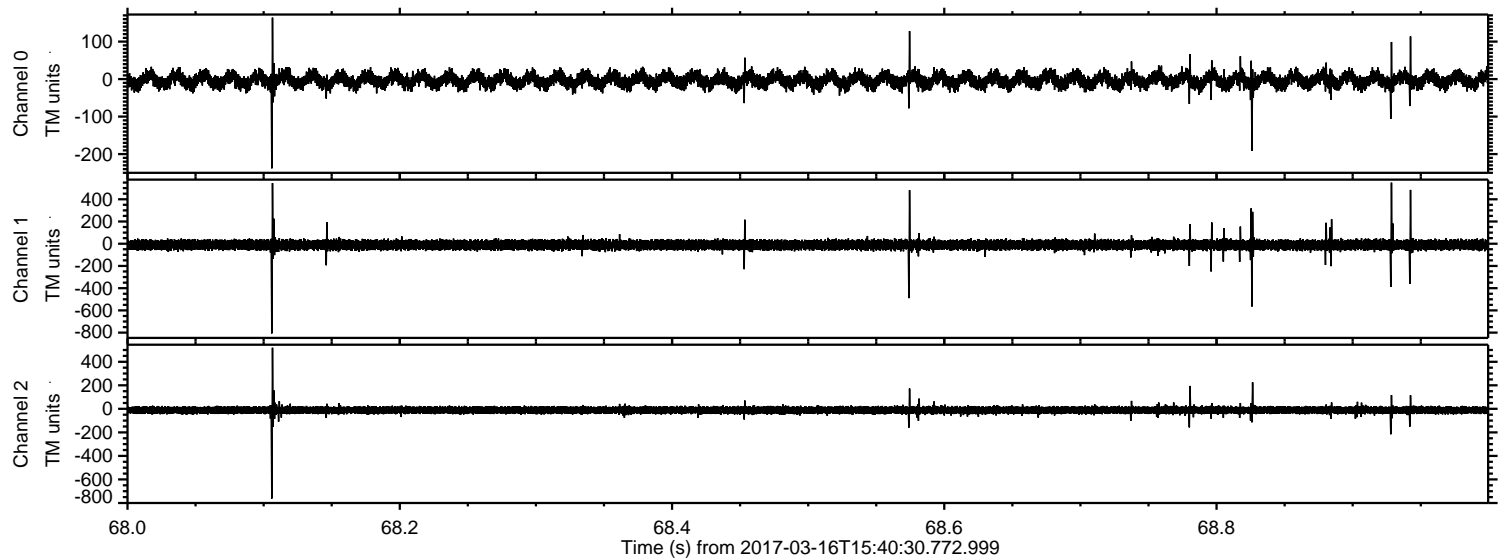

Channel 0
mn: -238
mx: 164
 μ : -2.7
 σ : 12.4

Channel 1
mn: -807
mx: 549
 μ : -10.9
 σ : 24.3

Channel 2
mn: -762
mx: 519
 μ : -11.0
 σ : 18.4

