

ELMAVAN 3D WAVEFORMS (Measured data sampled at 50 kHz) 51000 packets of 144 samples from 2017-03-16T09:05:13.438.000.

Processed Thu Mar 16 10:13:30 2017 by ELM ver.2012-10-06 from 001__elm20170316_090512__dat00.bin

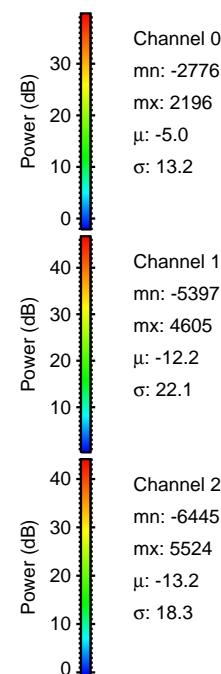

Processed Thu Mar 16 10:13:41 2017 by ELM ver.2012-10-06 from 001__elm20170316_090512__dat00.bin

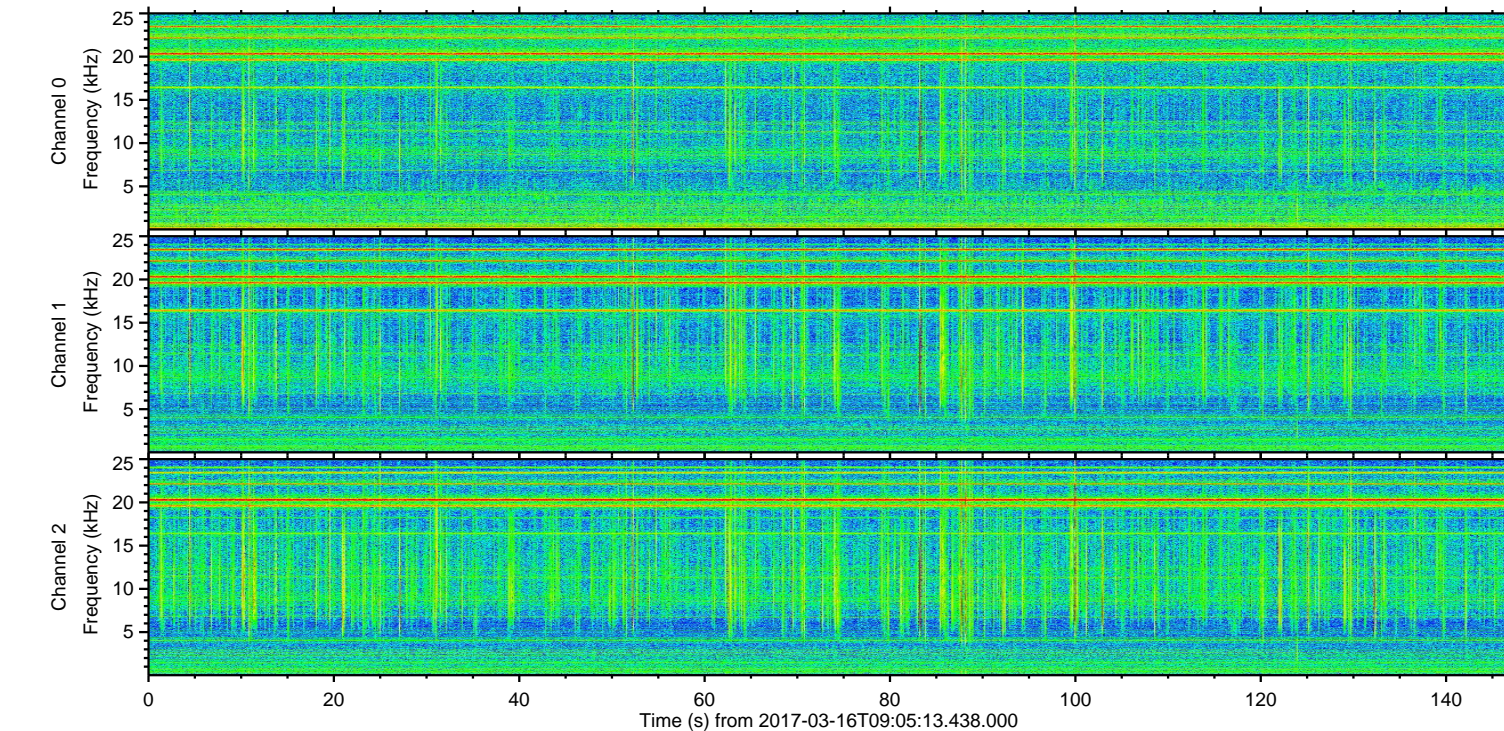
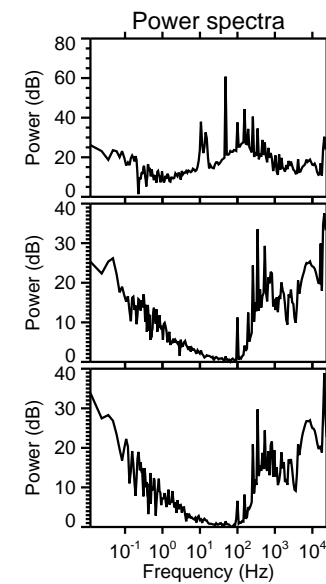
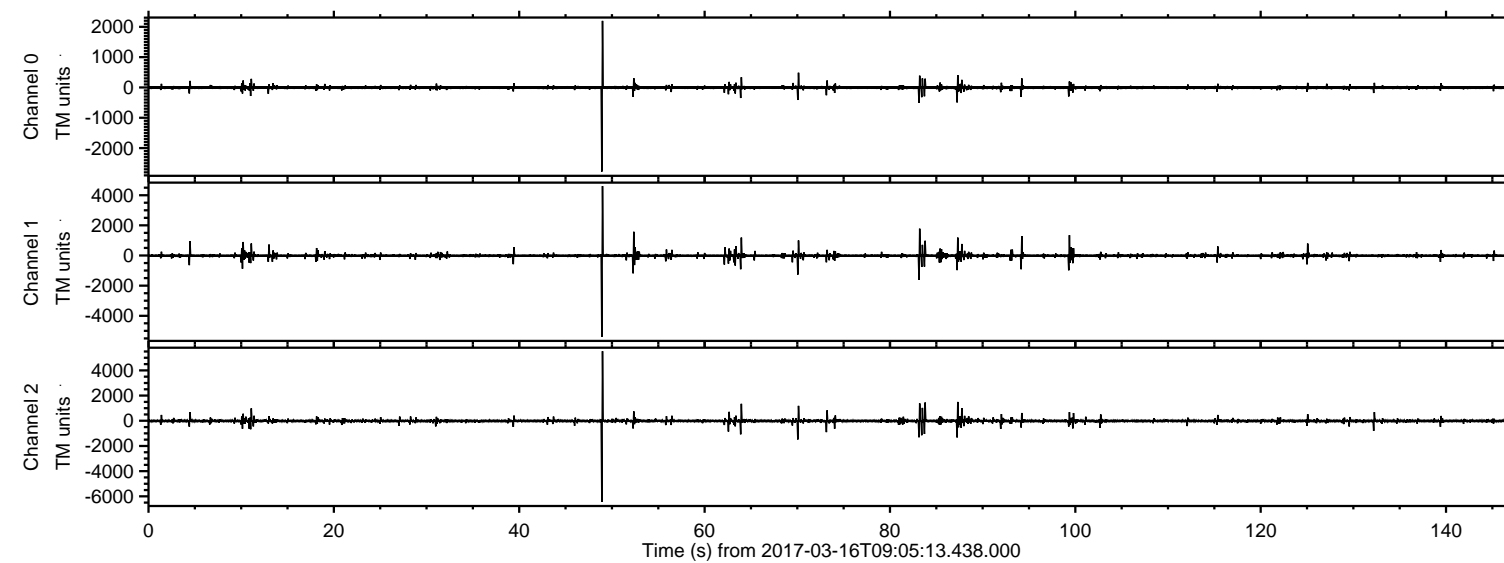
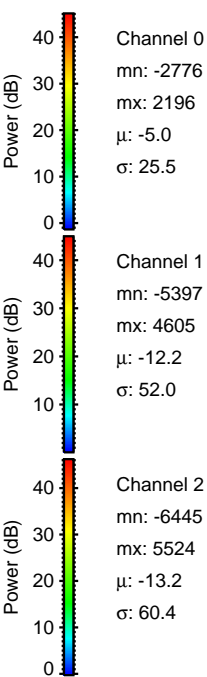
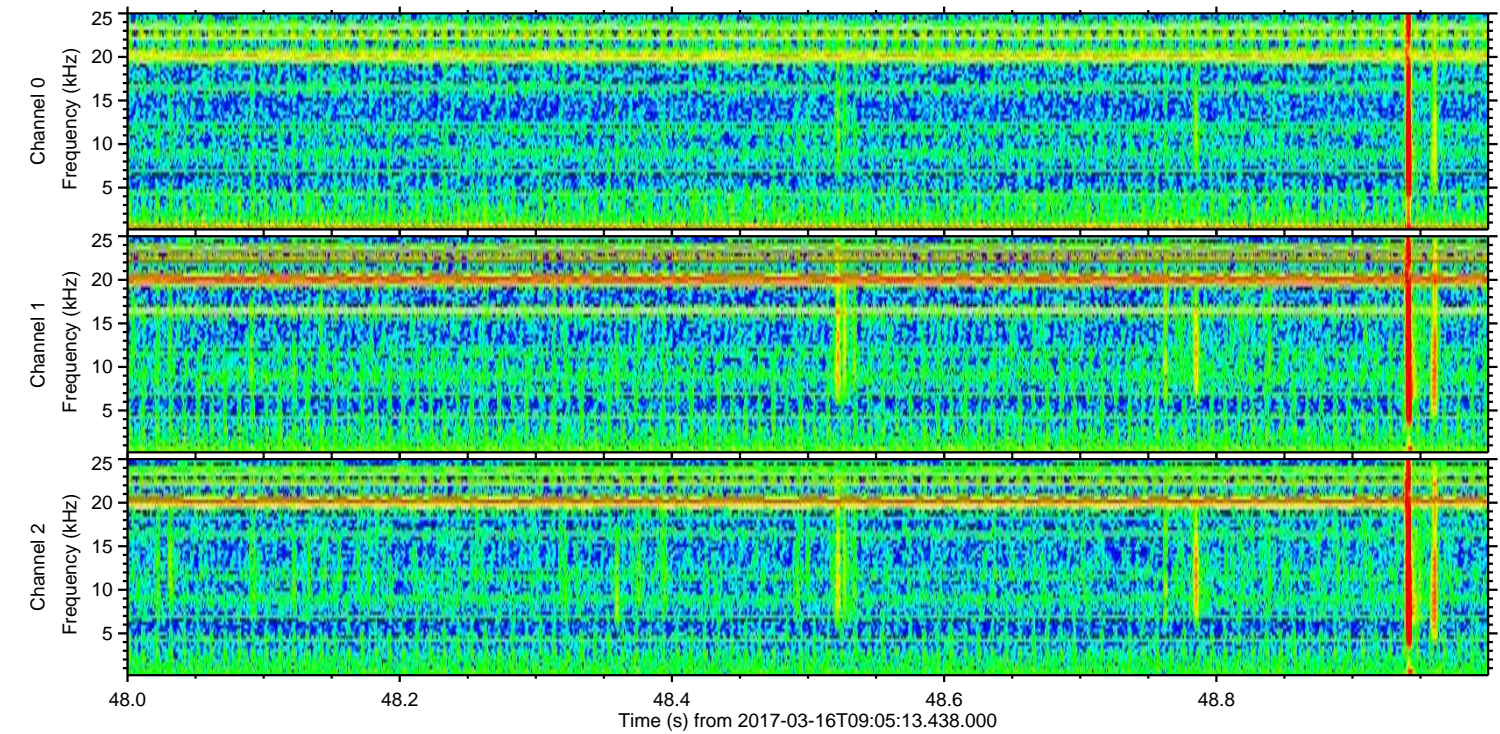
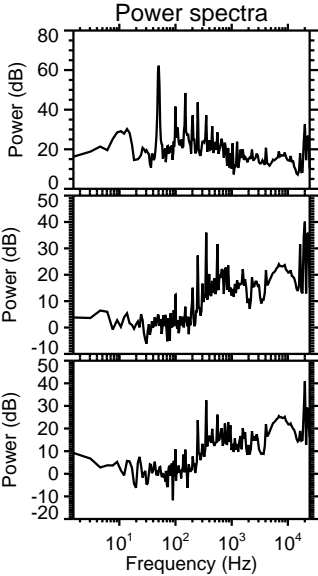
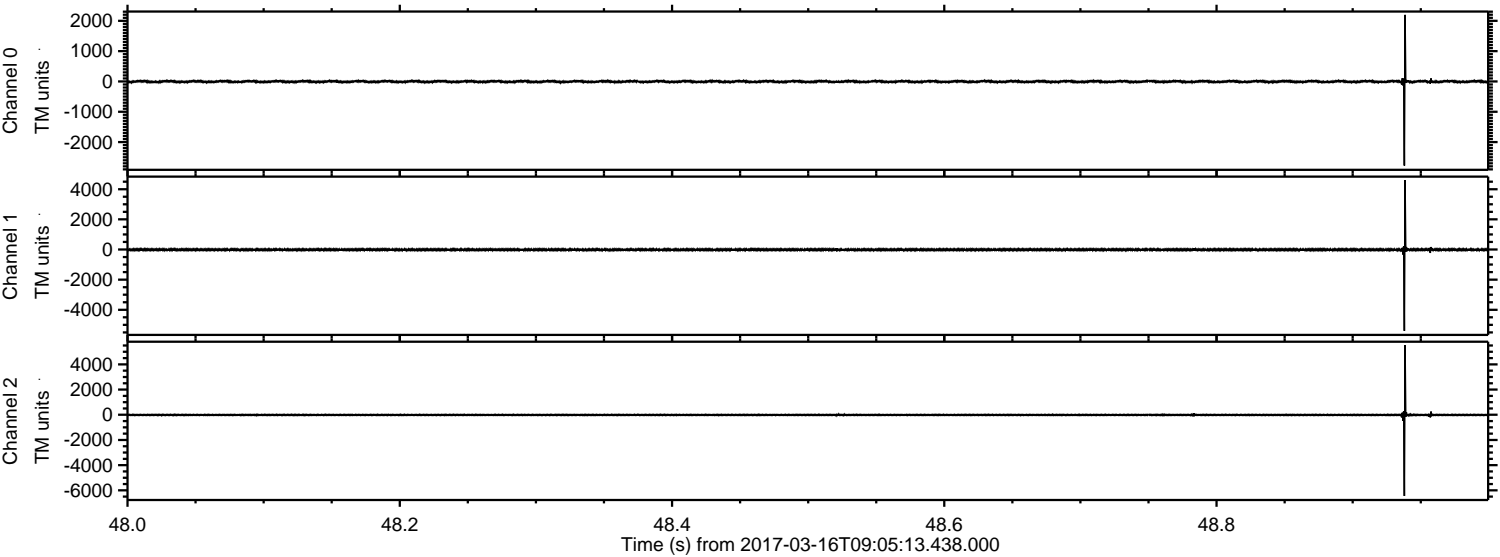

Channel 0
mn: -2776
mx: 2196
 μ : -5.0
 σ : 25.5

Channel 1
mn: -5397
mx: 4605
 μ : -12.2
 σ : 52.0

Channel 2
mn: -6445
mx: 5524
 μ : -13.2
 σ : 60.4

Processed Thu Mar 16 10:13:42 2017 by ELM ver.2012-10-06 from 001__elm20170316_090512__dat00.bin

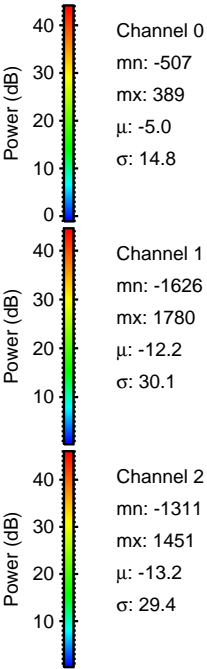
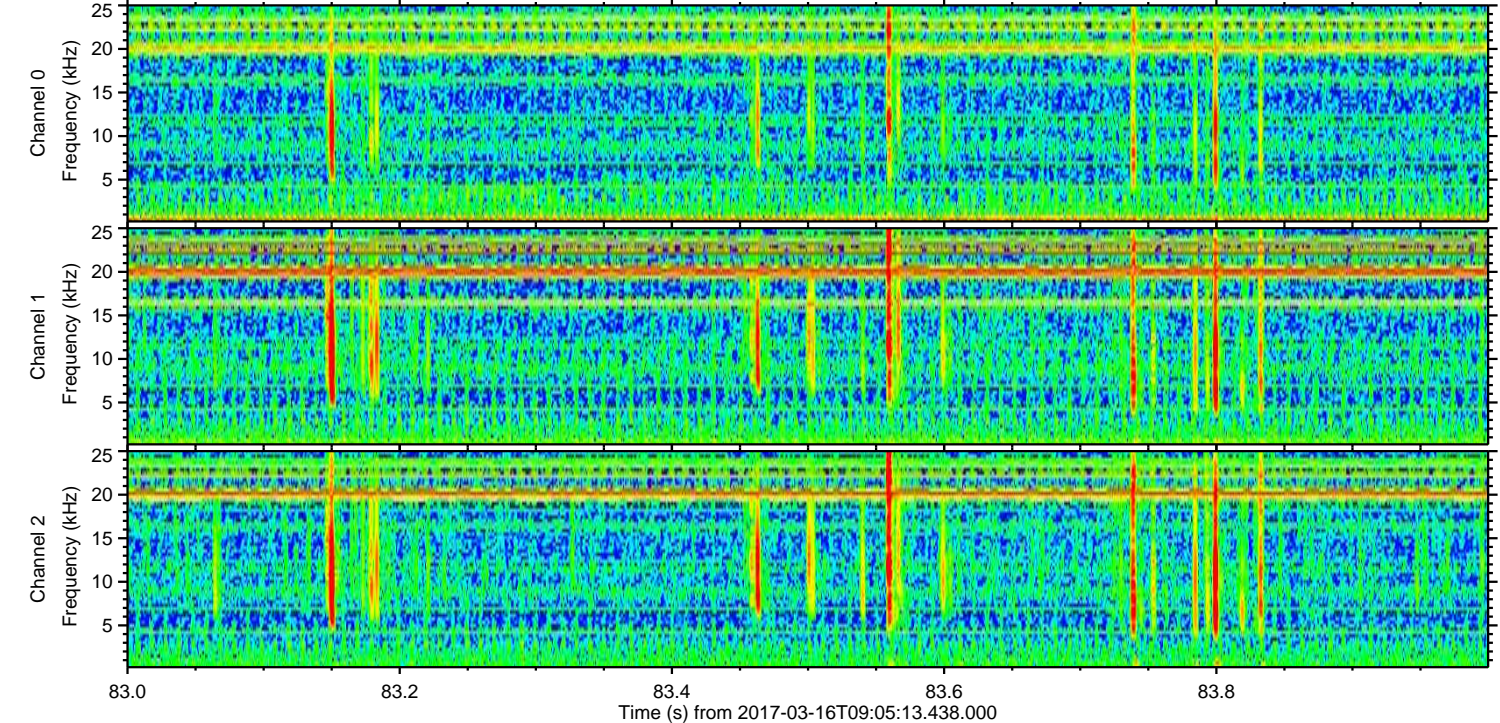
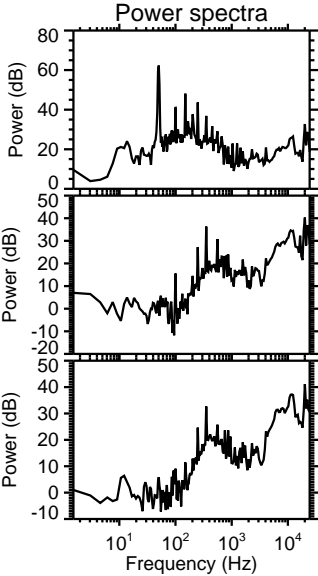
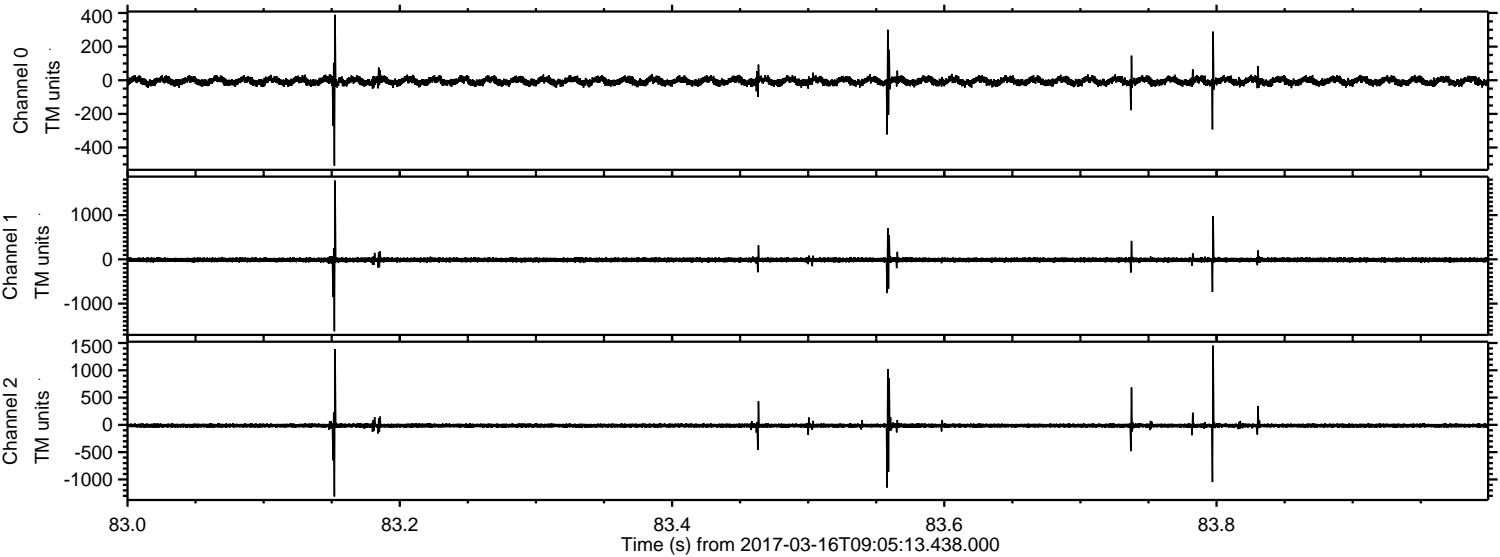

Processed Thu Mar 16 10:13:43 2017 by ELM ver.2012-10-06 from 001__elm20170316_090512__dat00.bin

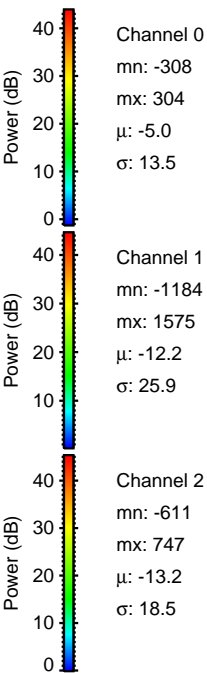
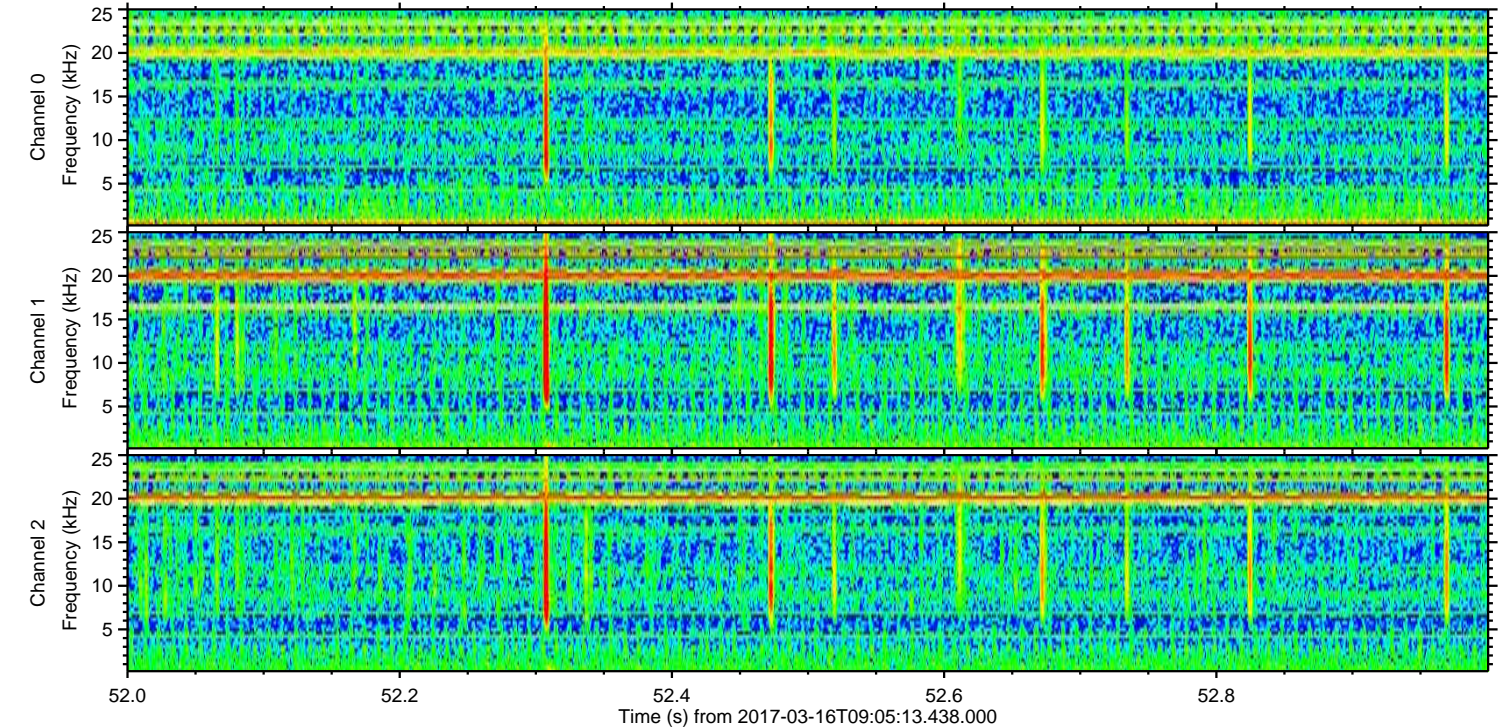
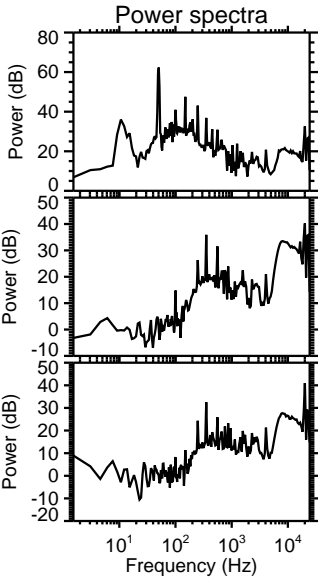
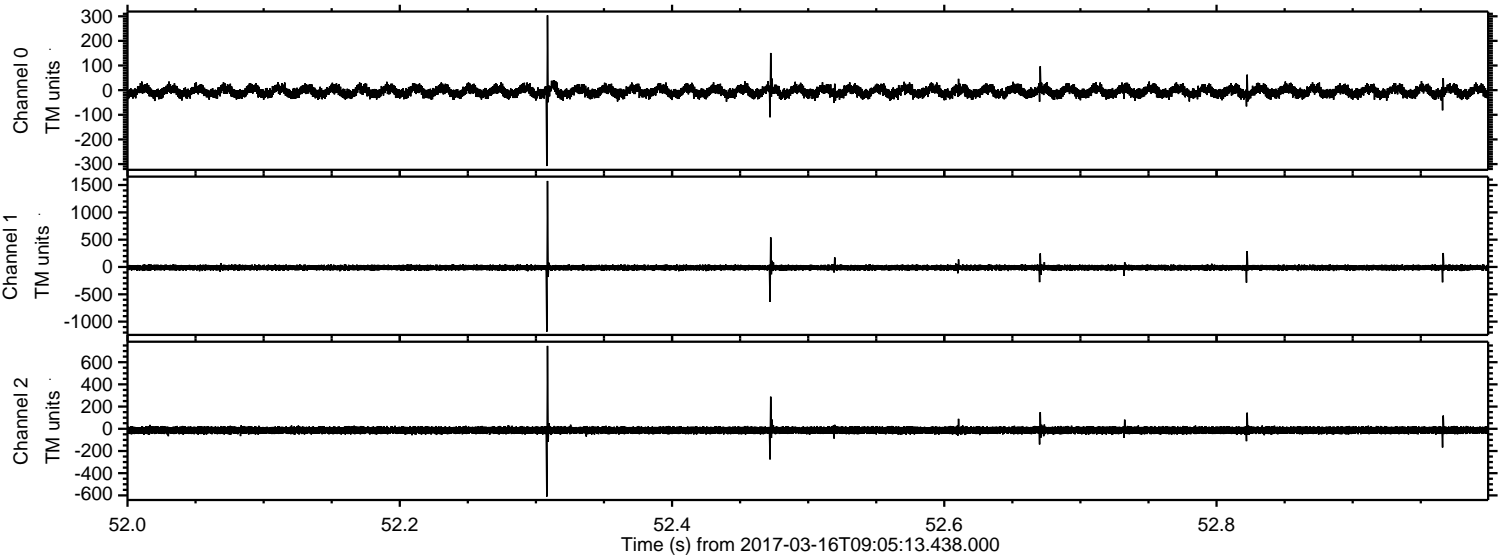

Processed Thu Mar 16 10:13:44 2017 by ELM ver.2012-10-06 from 001__elm20170316_090512__dat00.bin

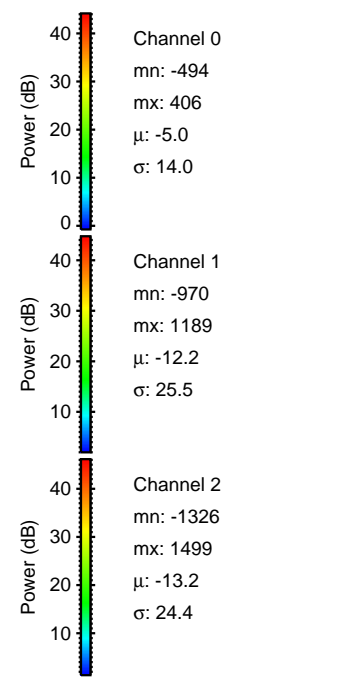
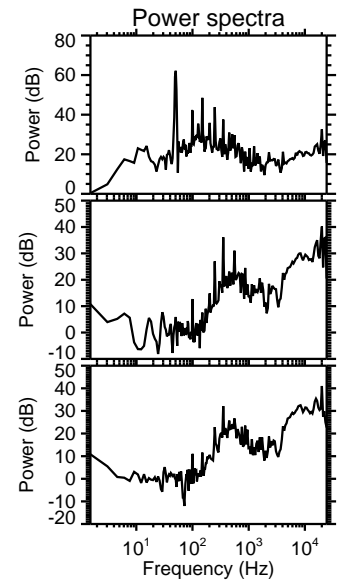
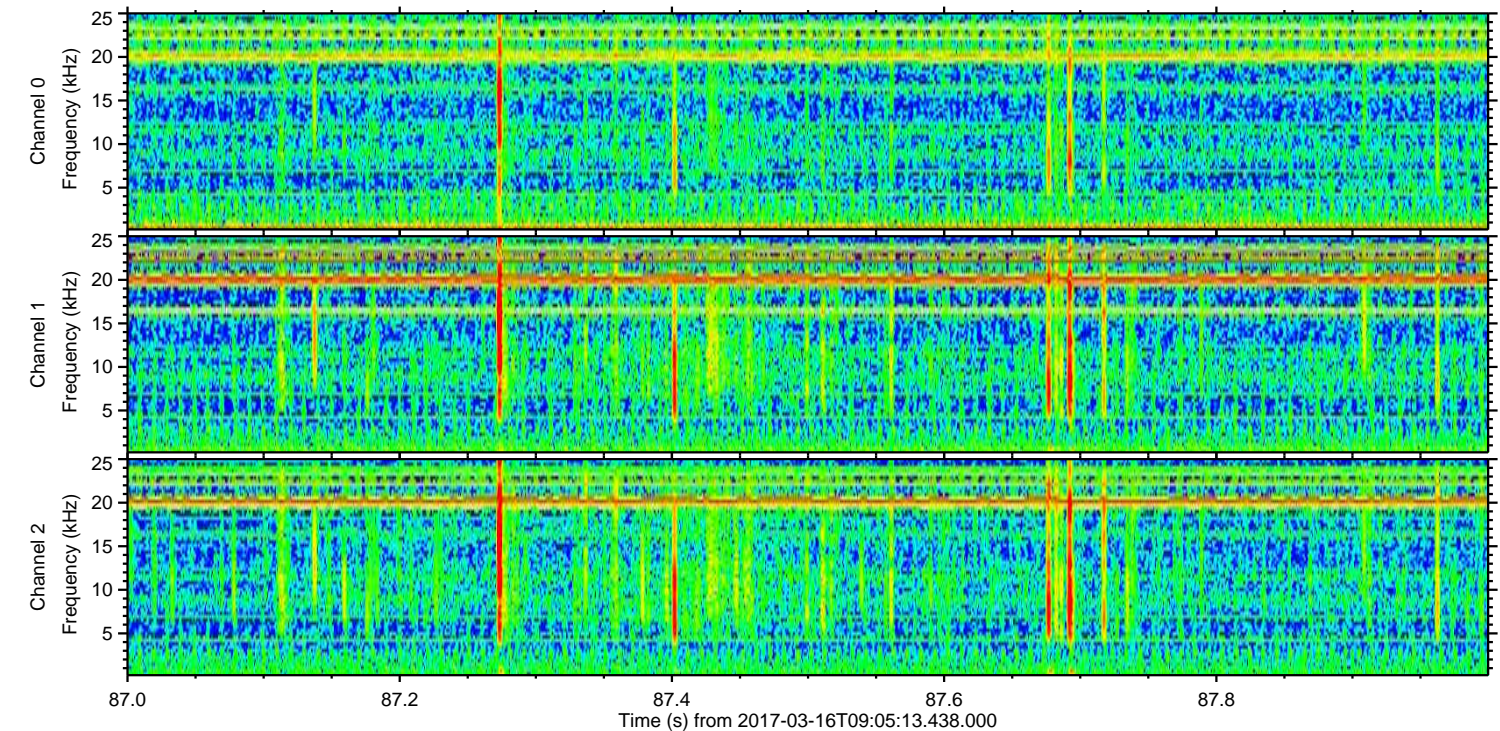
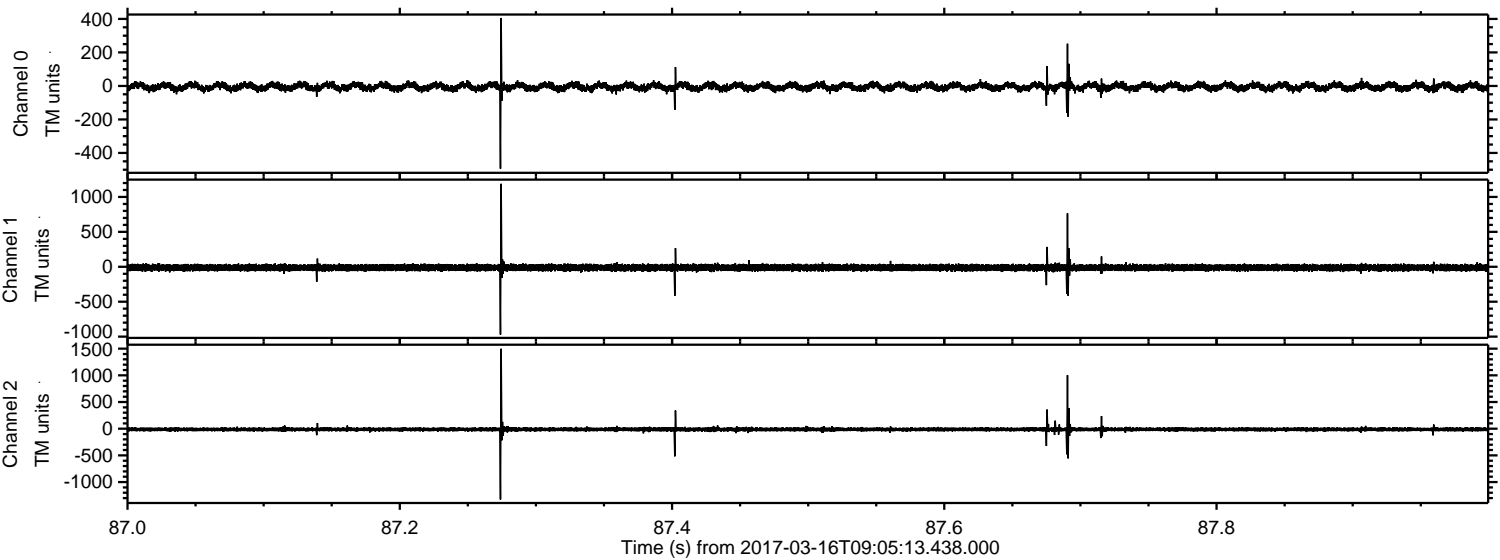

Processed Thu Mar 16 10:13:45 2017 by ELM ver.2012-10-06 from 001__elm20170316_090512__dat00.bin

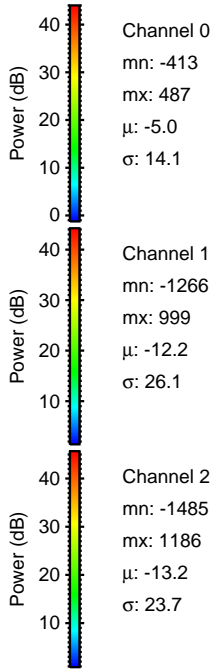
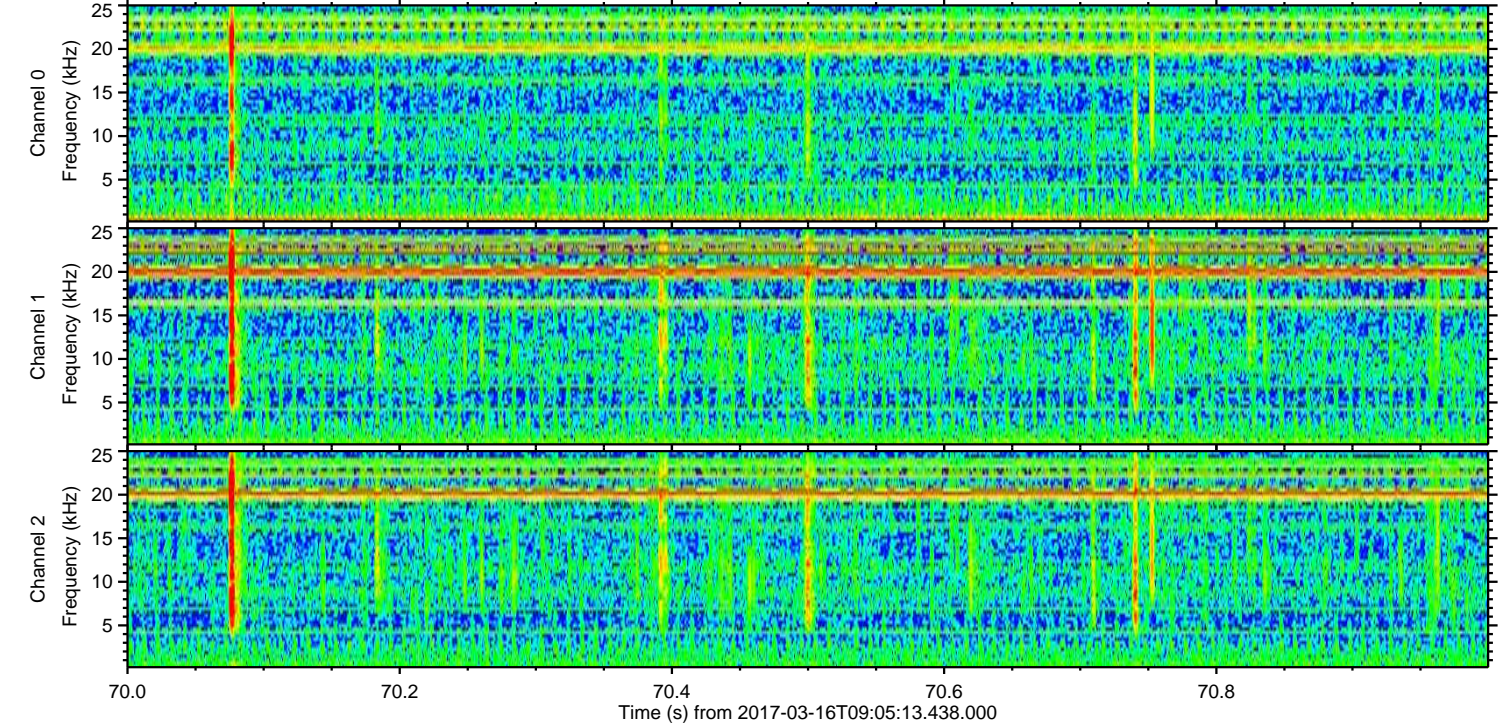
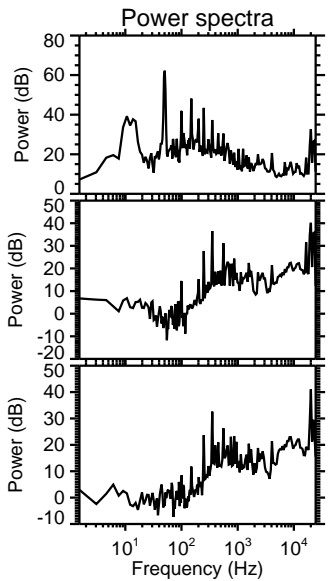
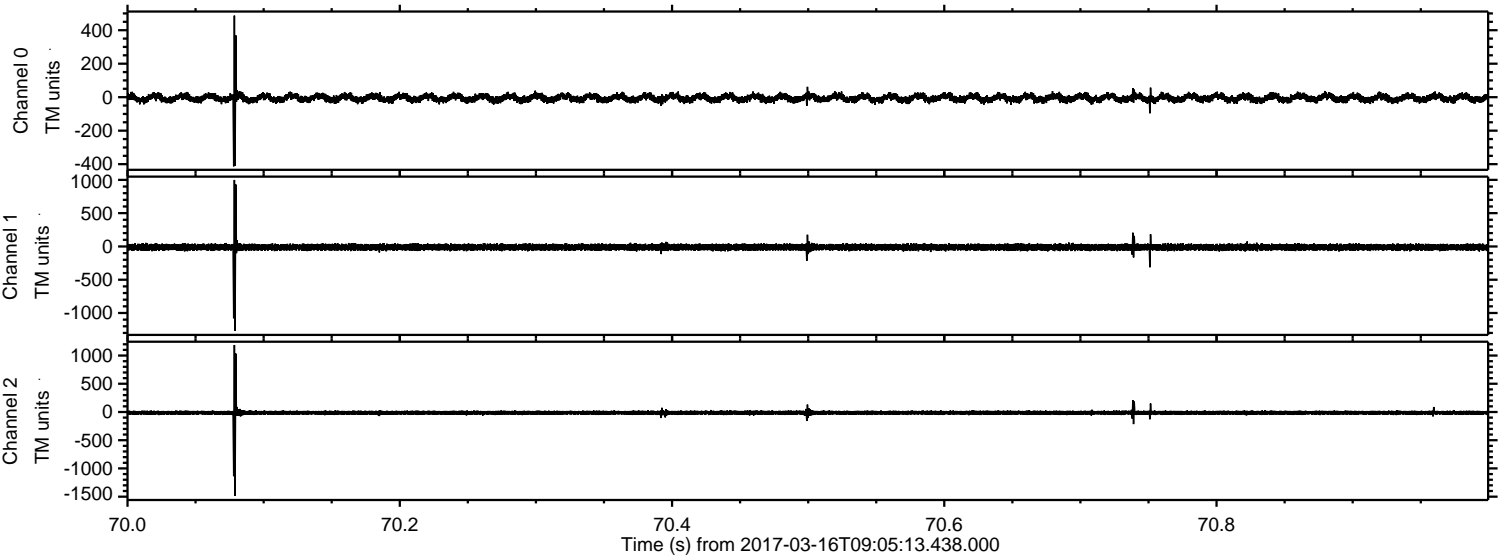

ELMAVAN 3D WAVEFORMS (Measured data sampled at 50 kHz) 51000 packets of 144 samples from 2017-03-16T09:05:13.438.000. Part 100/147

Processed Thu Mar 16 10:13:46 2017 by ELM ver.2012-10-06 from 001__elm20170316_090512__dat00.bin

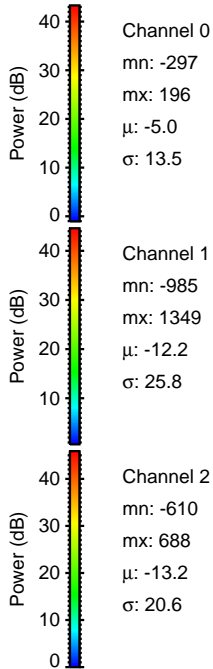
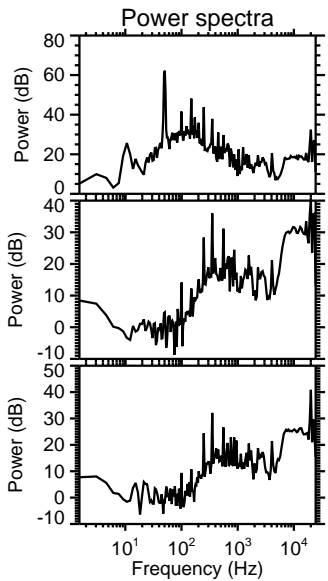
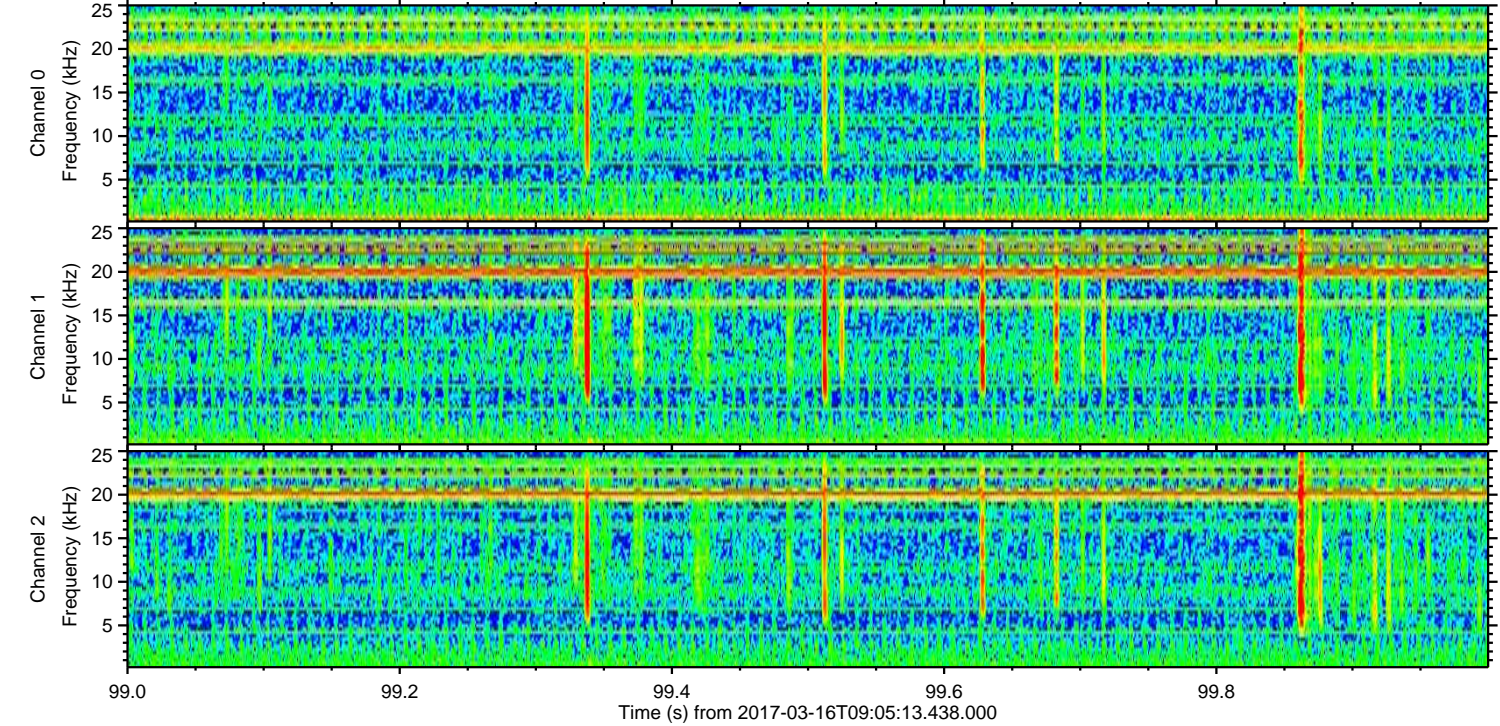
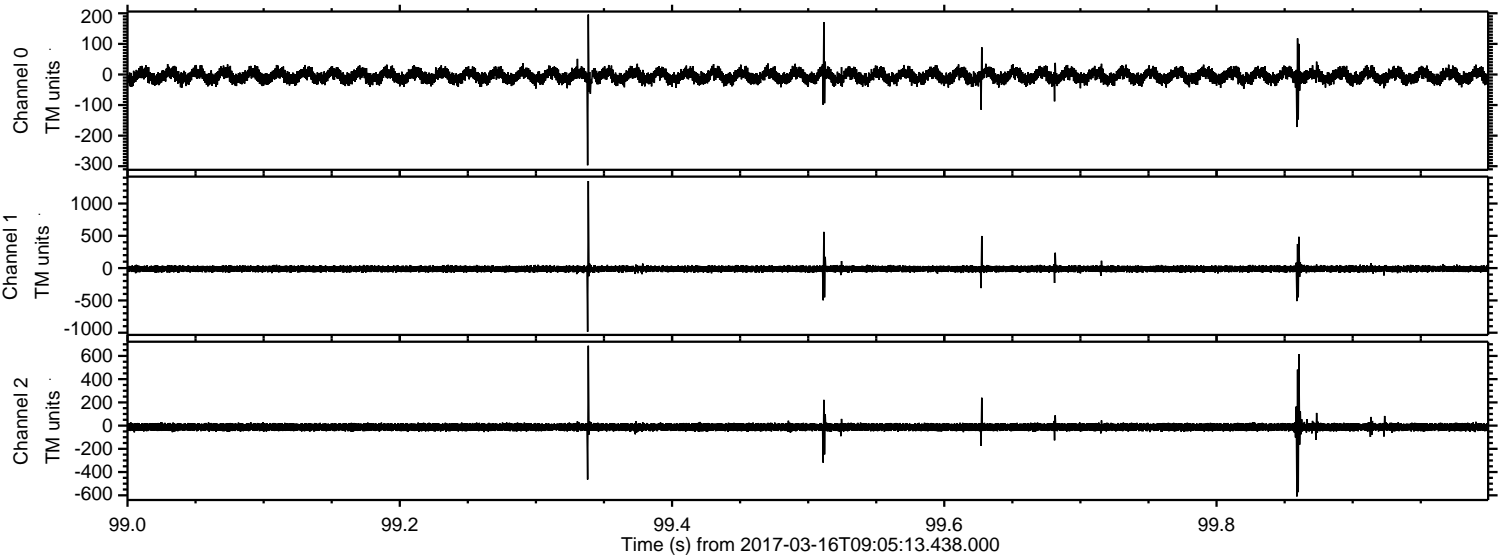

Processed Thu Mar 16 10:13:47 2017 by ELM ver.2012-10-06 from 001__elm20170316_090512__dat00.bin

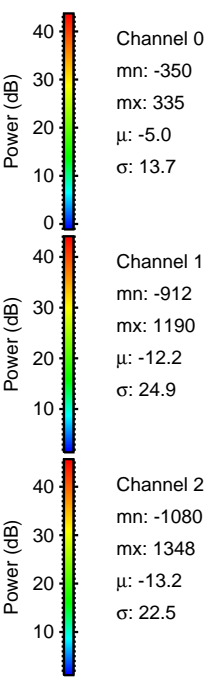
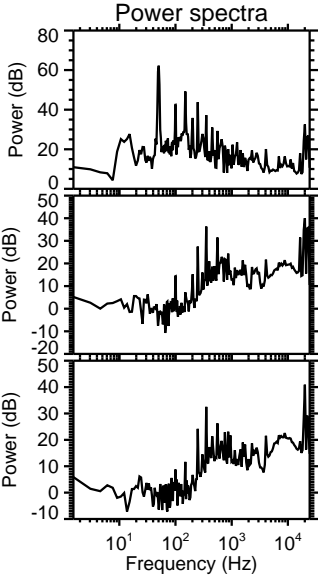
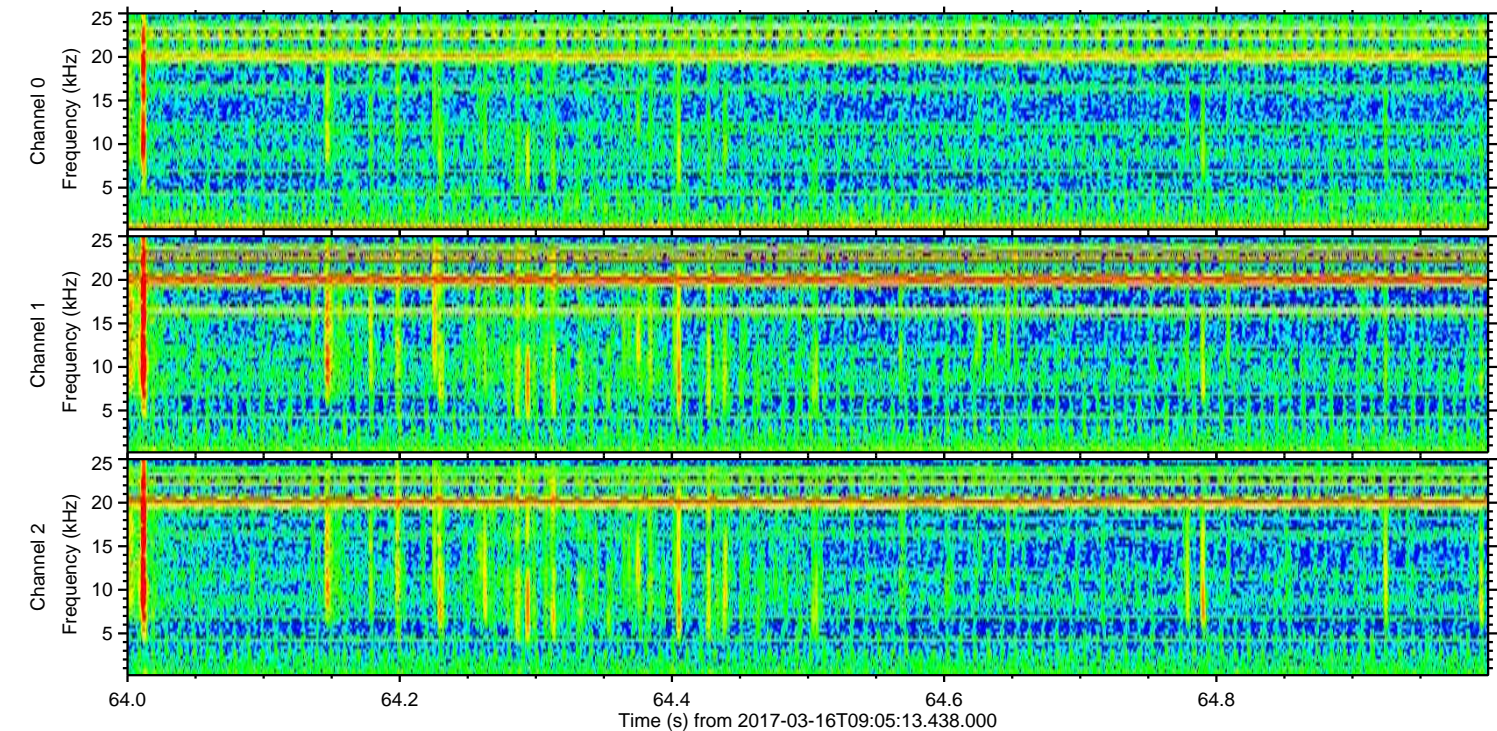
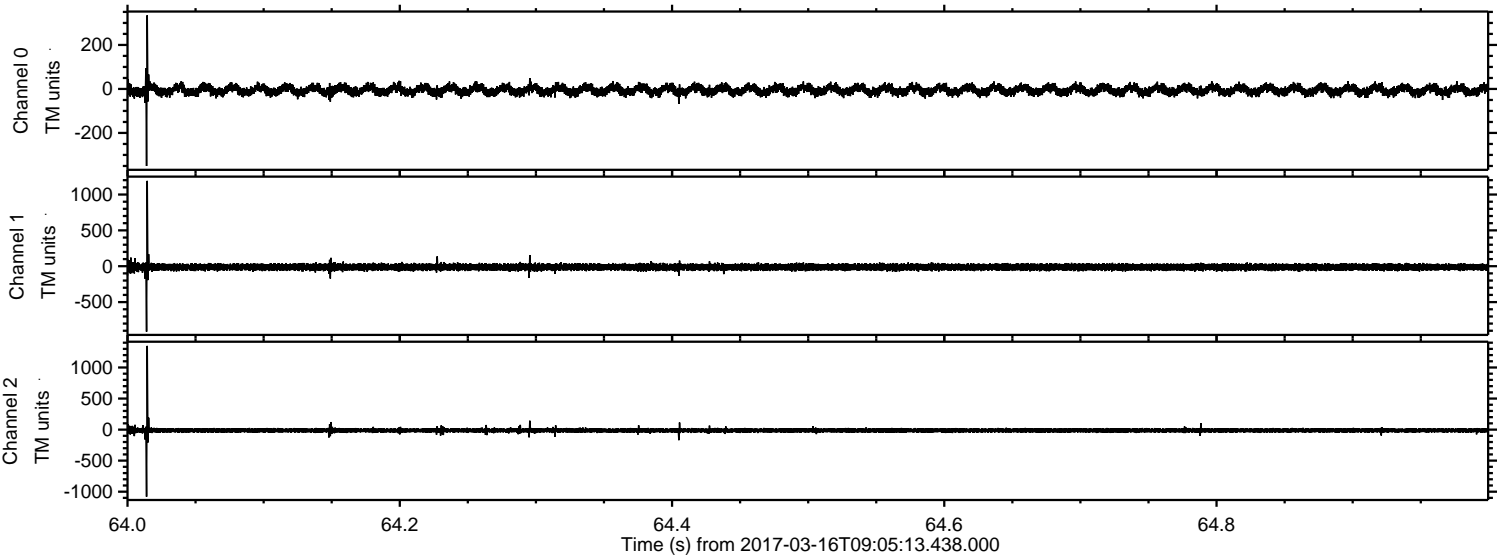

Processed Thu Mar 16 10:13:48 2017 by ELM ver.2012-10-06 from 001__elm20170316_090512__dat00.bin

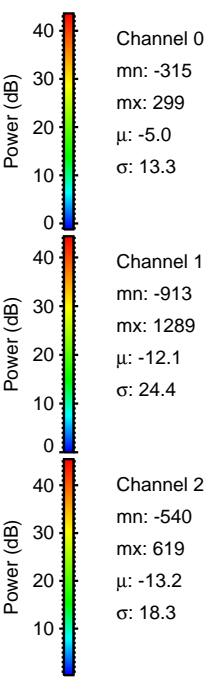
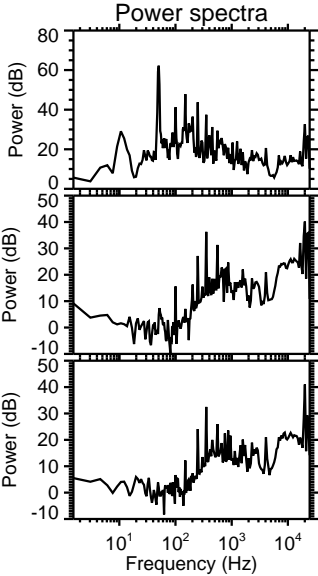
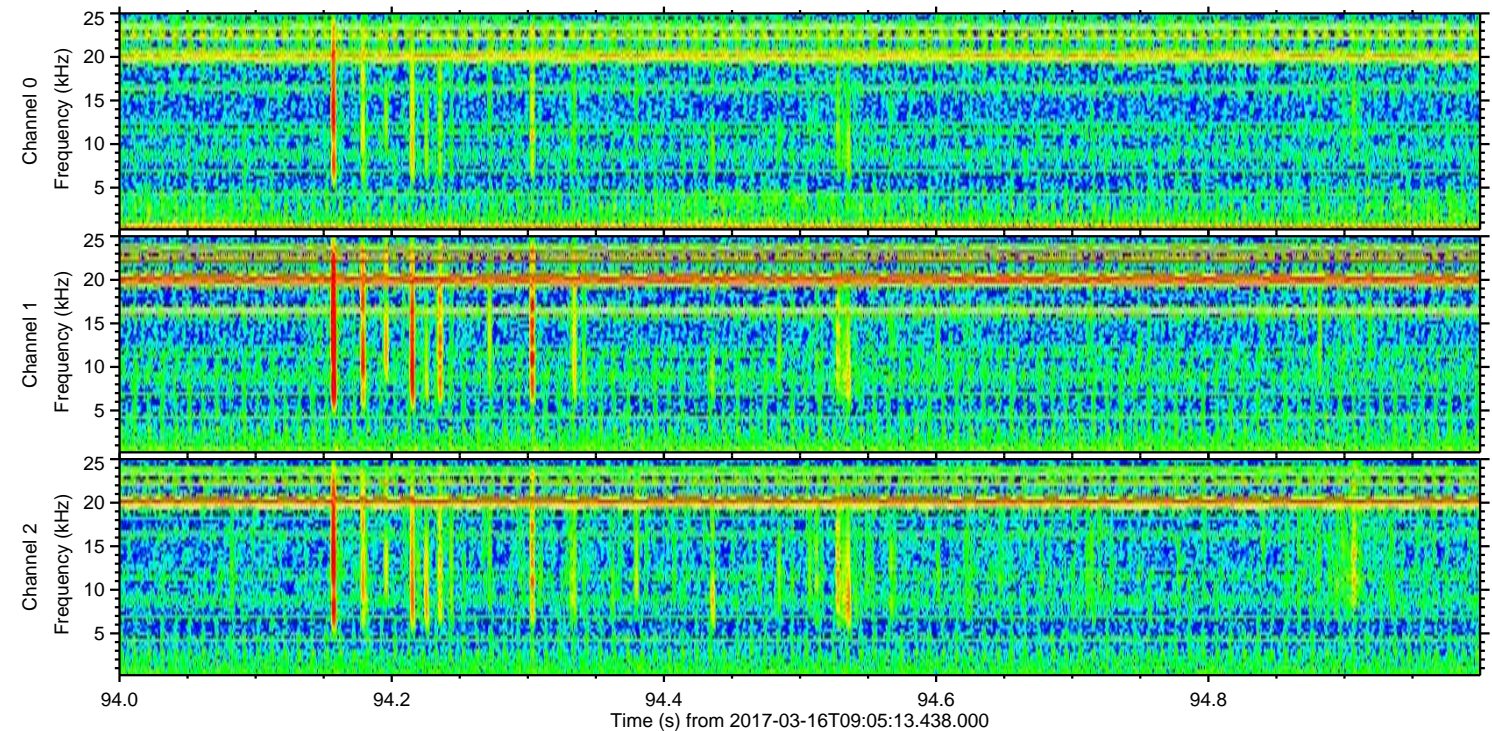
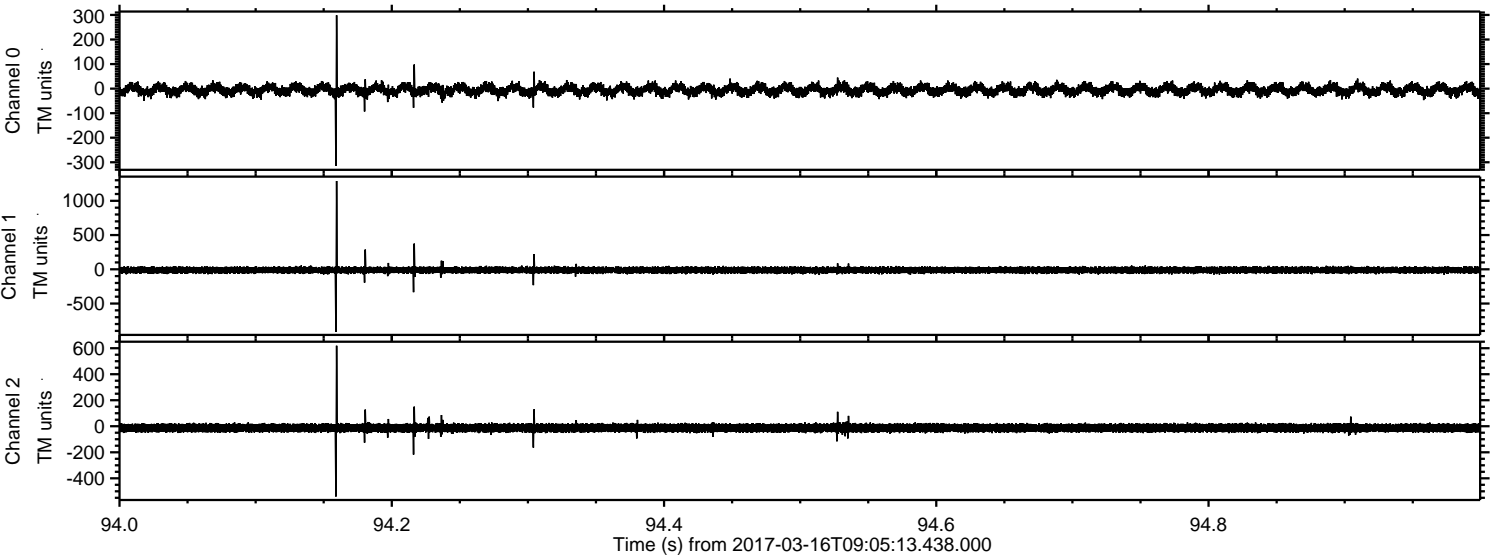

Channel 0
mn: -315
mx: 299
 μ : -5.0
 σ : 13.3

Channel 1
mn: -913
mx: 1289
 μ : -12.1
 σ : 24.4

Channel 2
mn: -540
mx: 619
 μ : -13.2
 σ : 18.3

Processed Thu Mar 16 10:13:49 2017 by ELM ver.2012-10-06 from 001__elm20170316_090512__dat00.bin

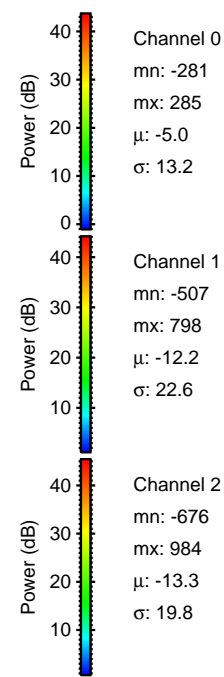
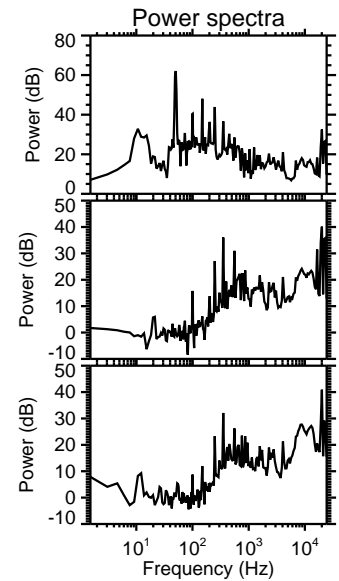
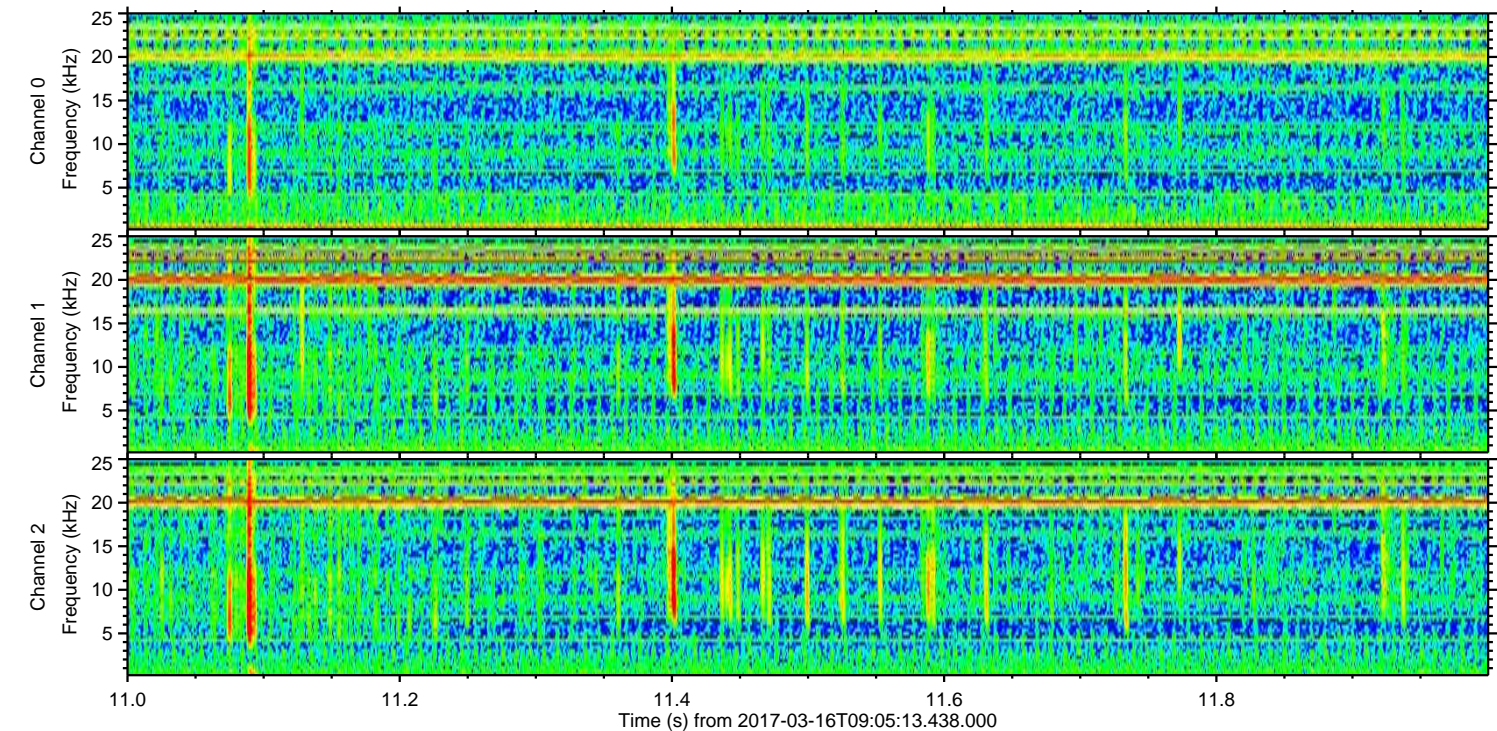
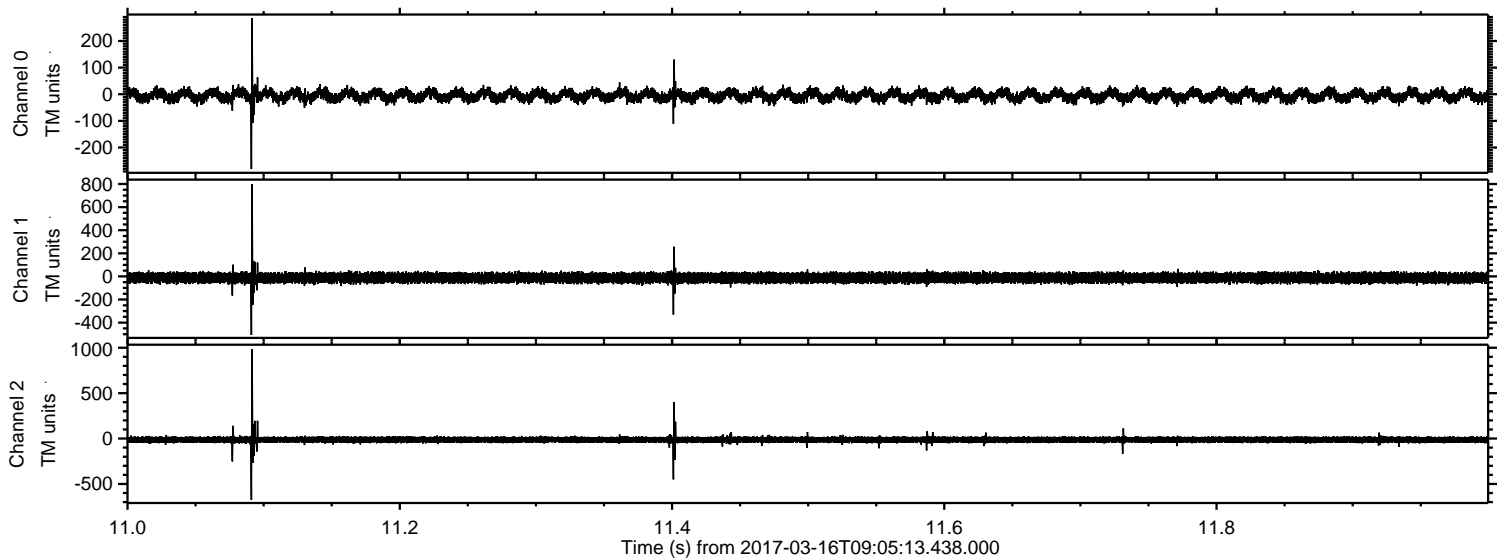

Processed Thu Mar 16 10:13:50 2017 by ELM ver.2012-10-06 from 001__elm20170316_090512__dat00.bin

