

ELMAVAN 3D WAVEFORMS (Measured data sampled at 50 kHz) 51000 packets of 144 samples from 2017-03-16T01:09:52.521.000.

Processed Thu Mar 16 02:17:23 2017 by ELM ver.2012-10-06 from 001__elm20170316_010951__dat00.bin

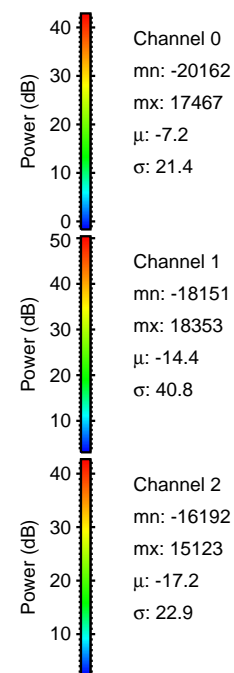

Processed Thu Mar 16 02:17:35 2017 by ELM ver.2012-10-06 from 001__elm20170316_010951__dat00.bin

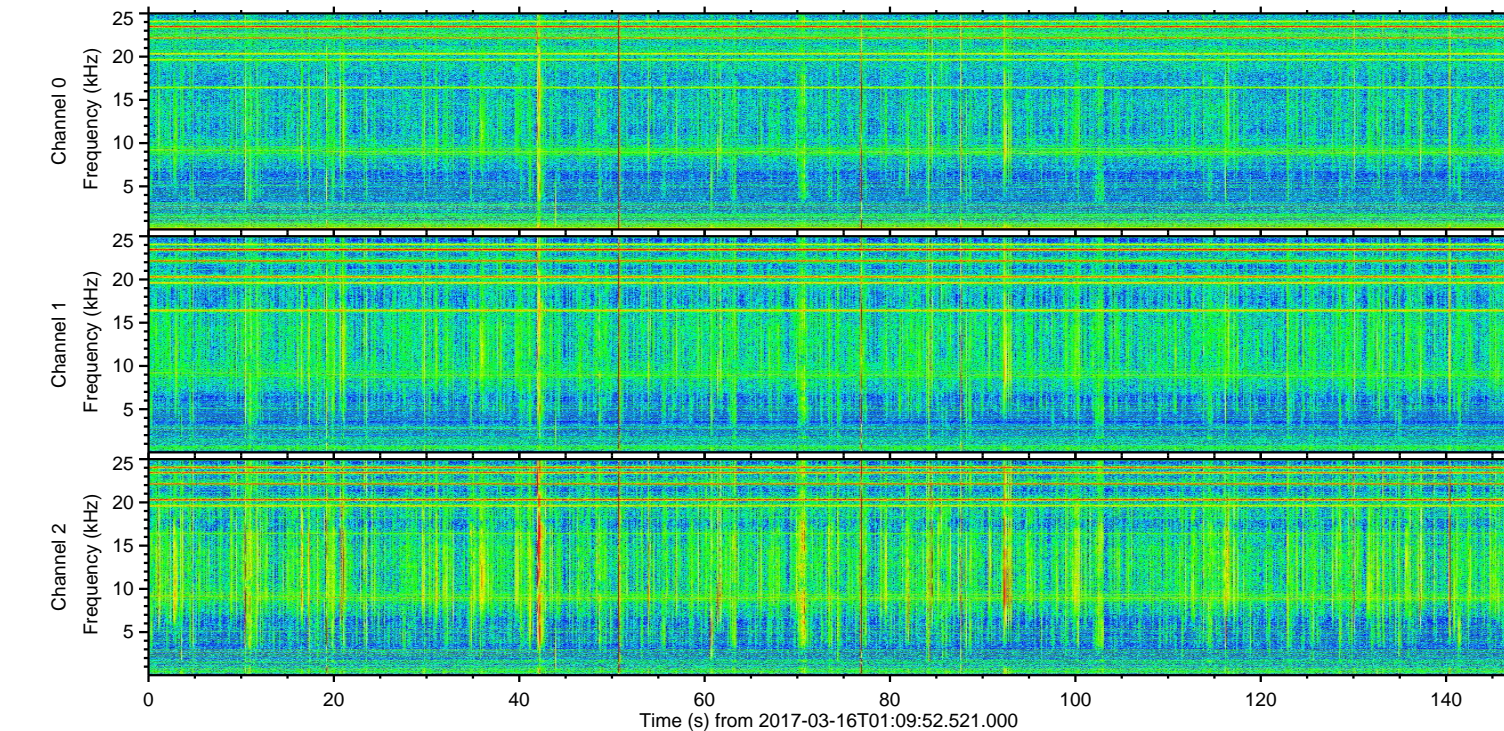
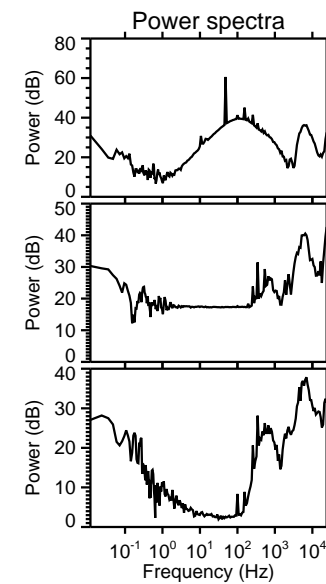
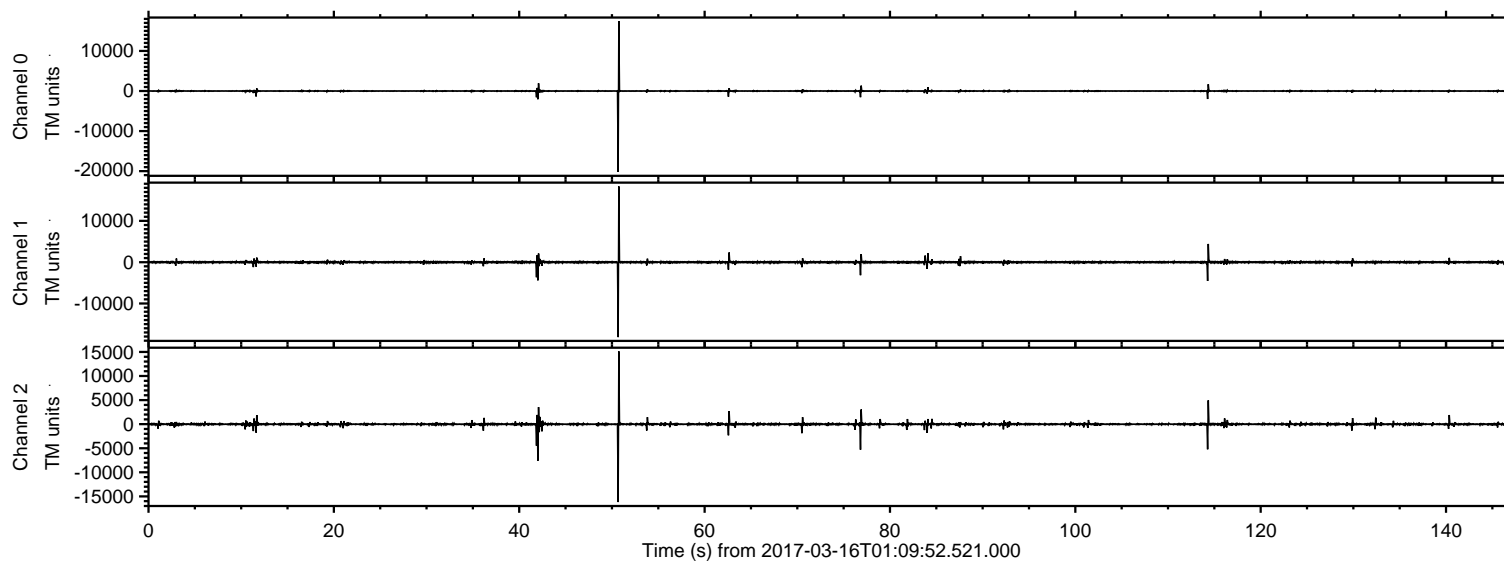
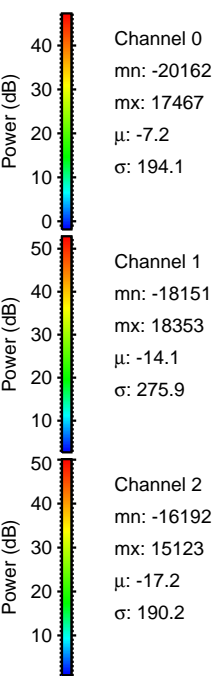
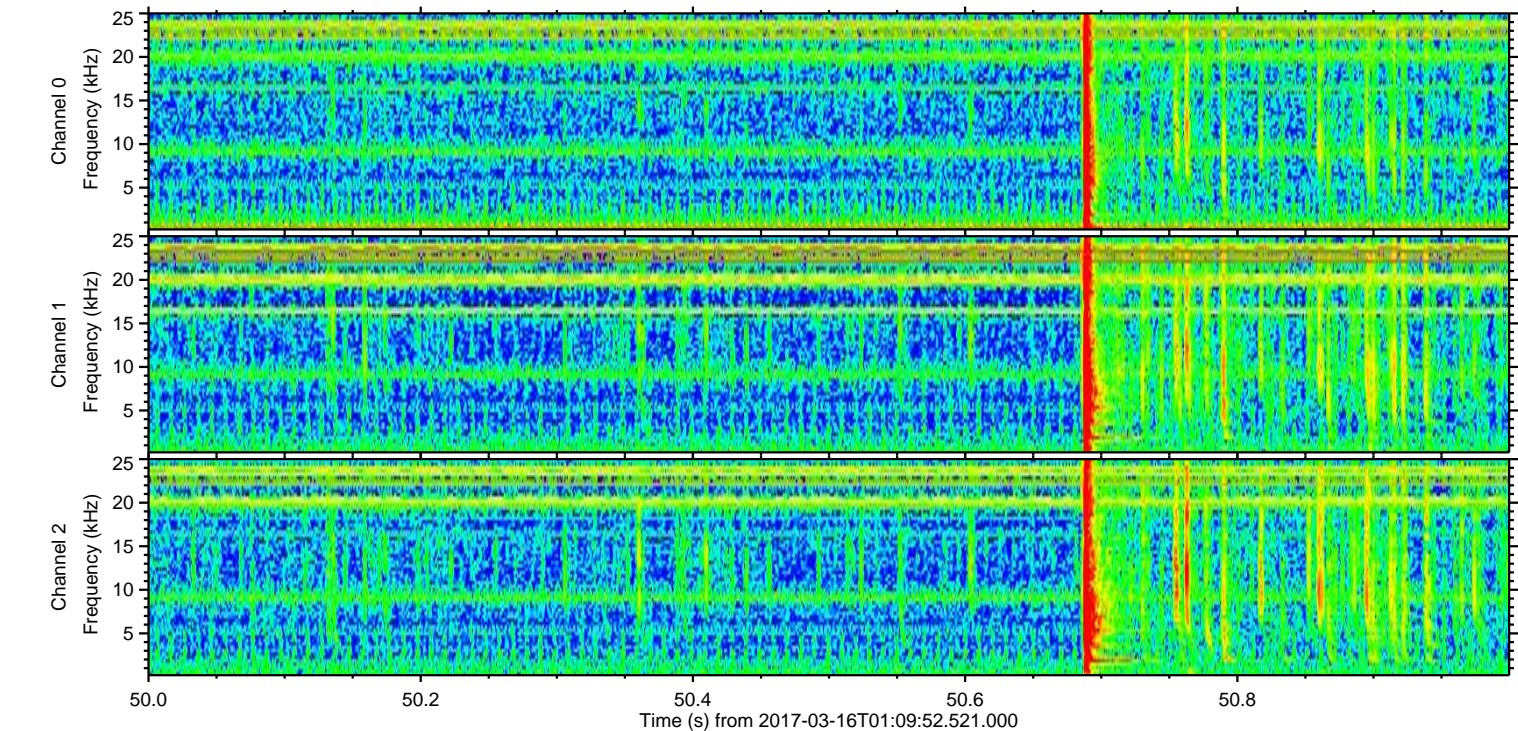
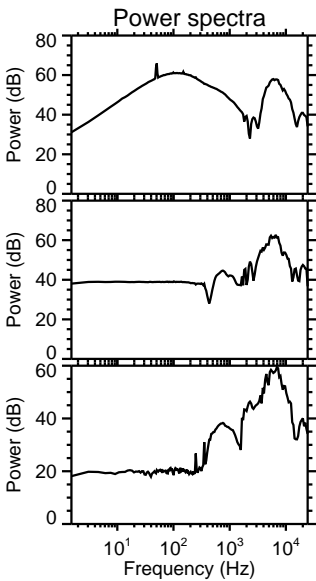
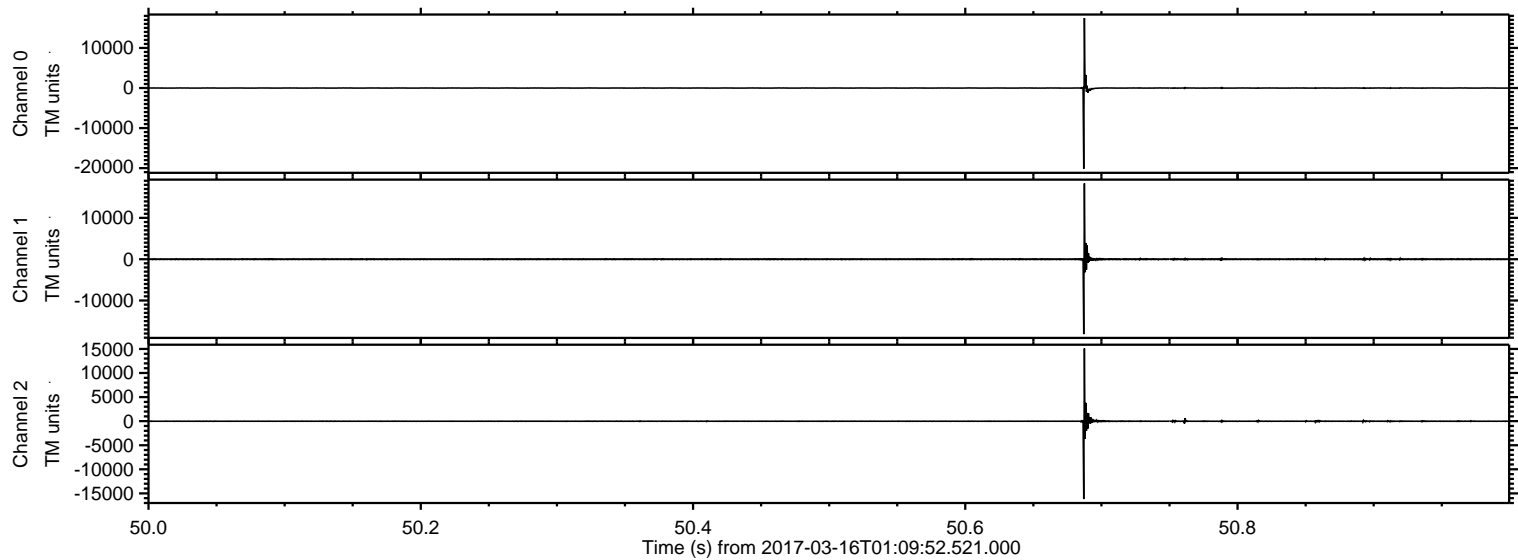

Processed Thu Mar 16 02:17:36 2017 by ELM ver.2012-10-06 from 001__elm20170316_010951__dat00.bin

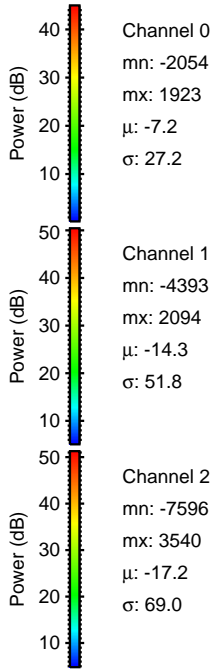
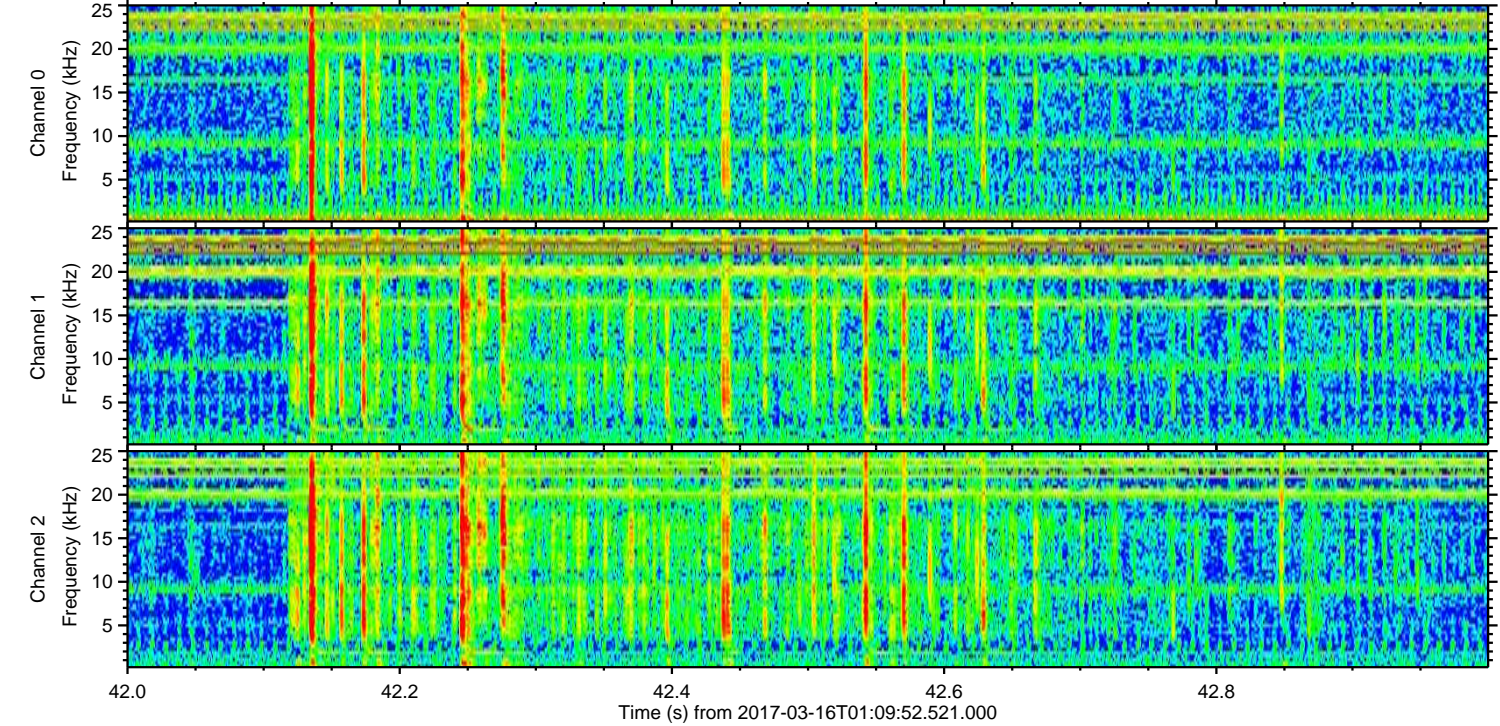
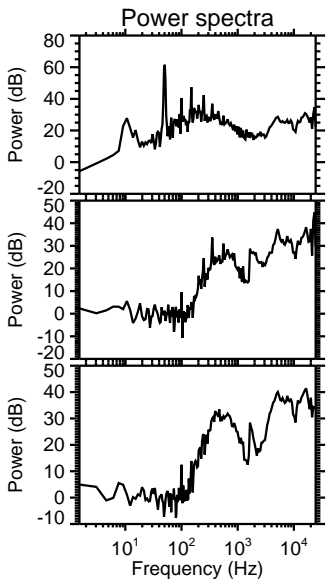
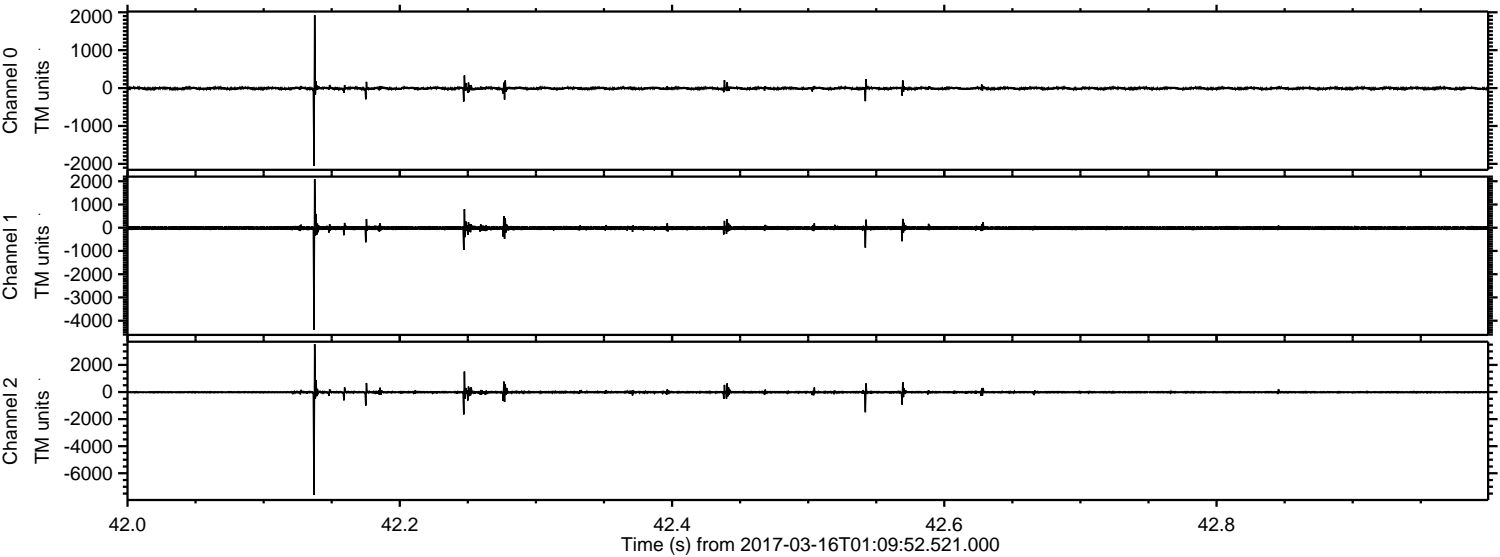

Processed Thu Mar 16 02:17:37 2017 by ELM ver.2012-10-06 from 001__elm20170316_010951__dat00.bin

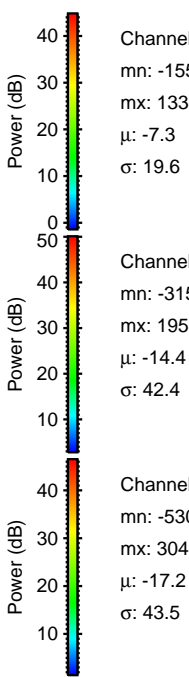
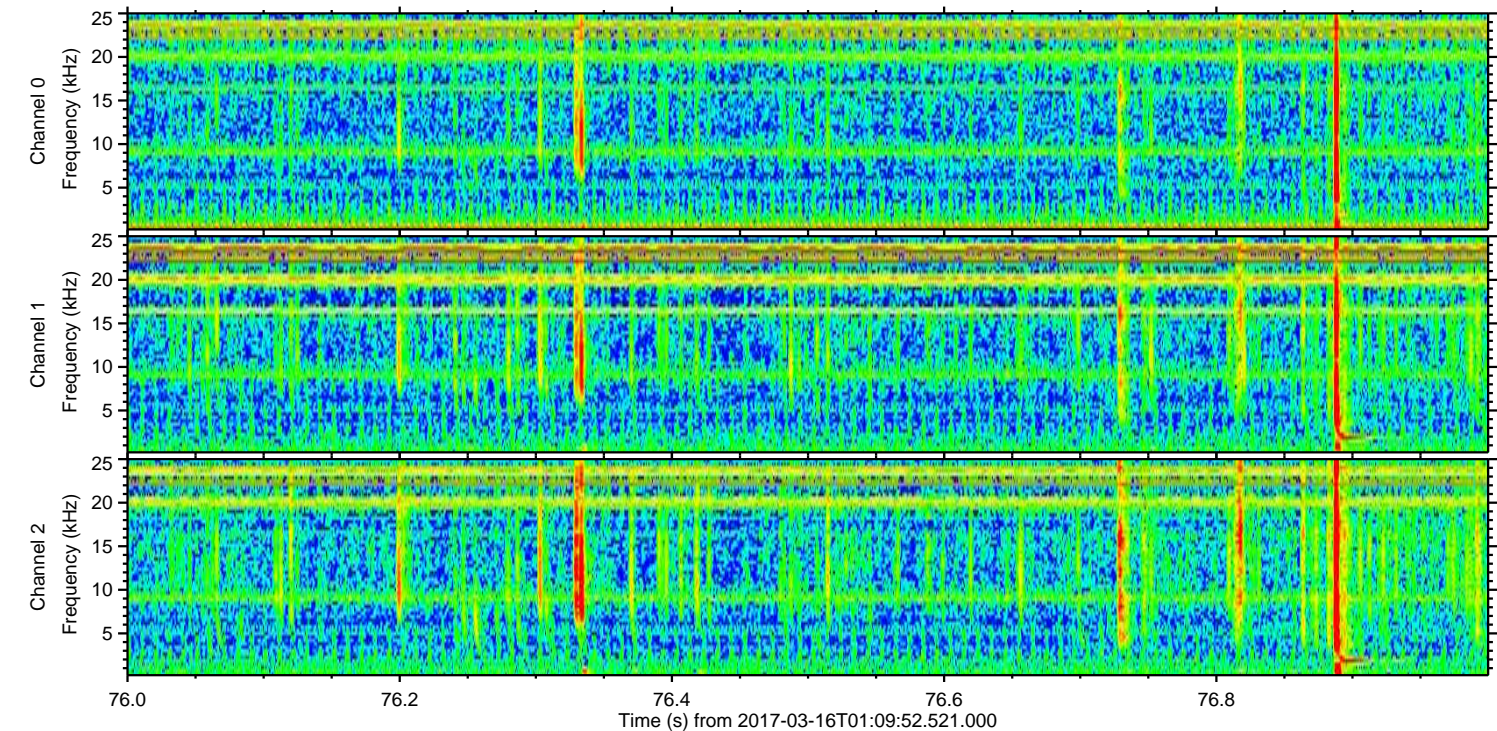
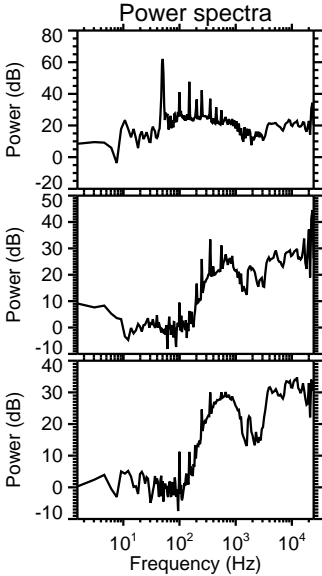
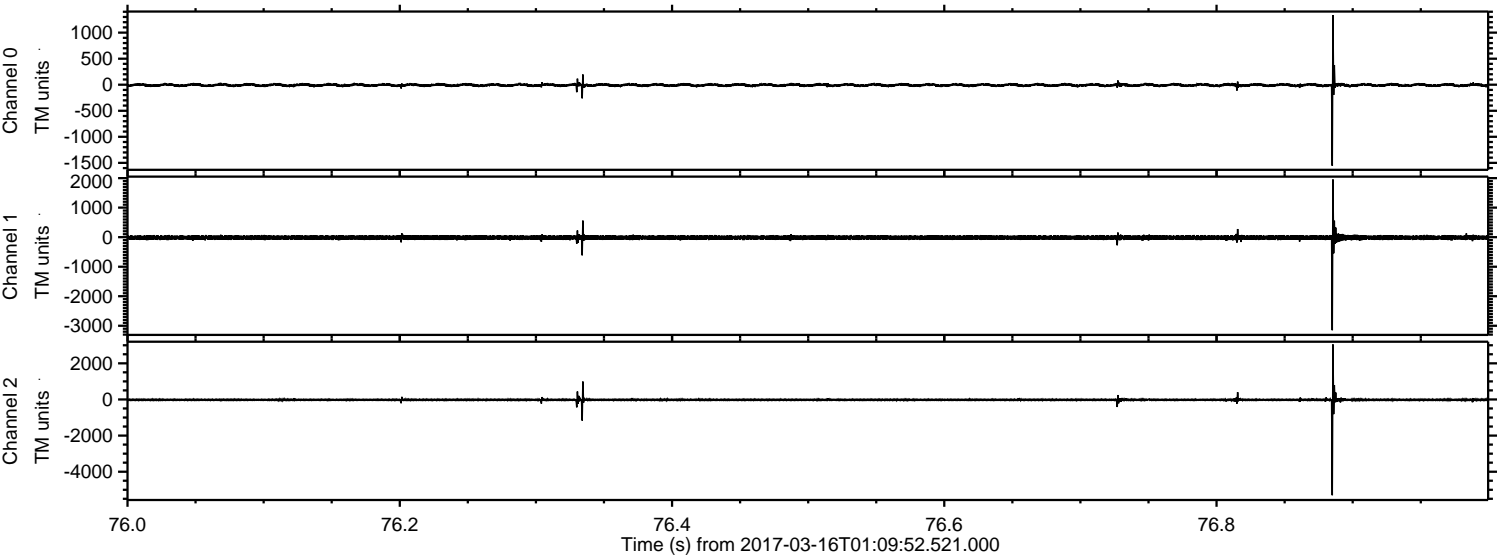

ELMAVAN 3D WAVEFORMS (Measured data sampled at 50 kHz) 51000 packets of 144 samples from 2017-03-16T01:09:52.521.000. Part 115/147

Processed Thu Mar 16 02:17:38 2017 by ELM ver.2012-10-06 from 001__elm20170316_010951__dat00.bin

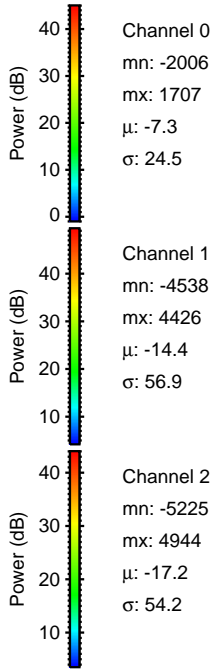
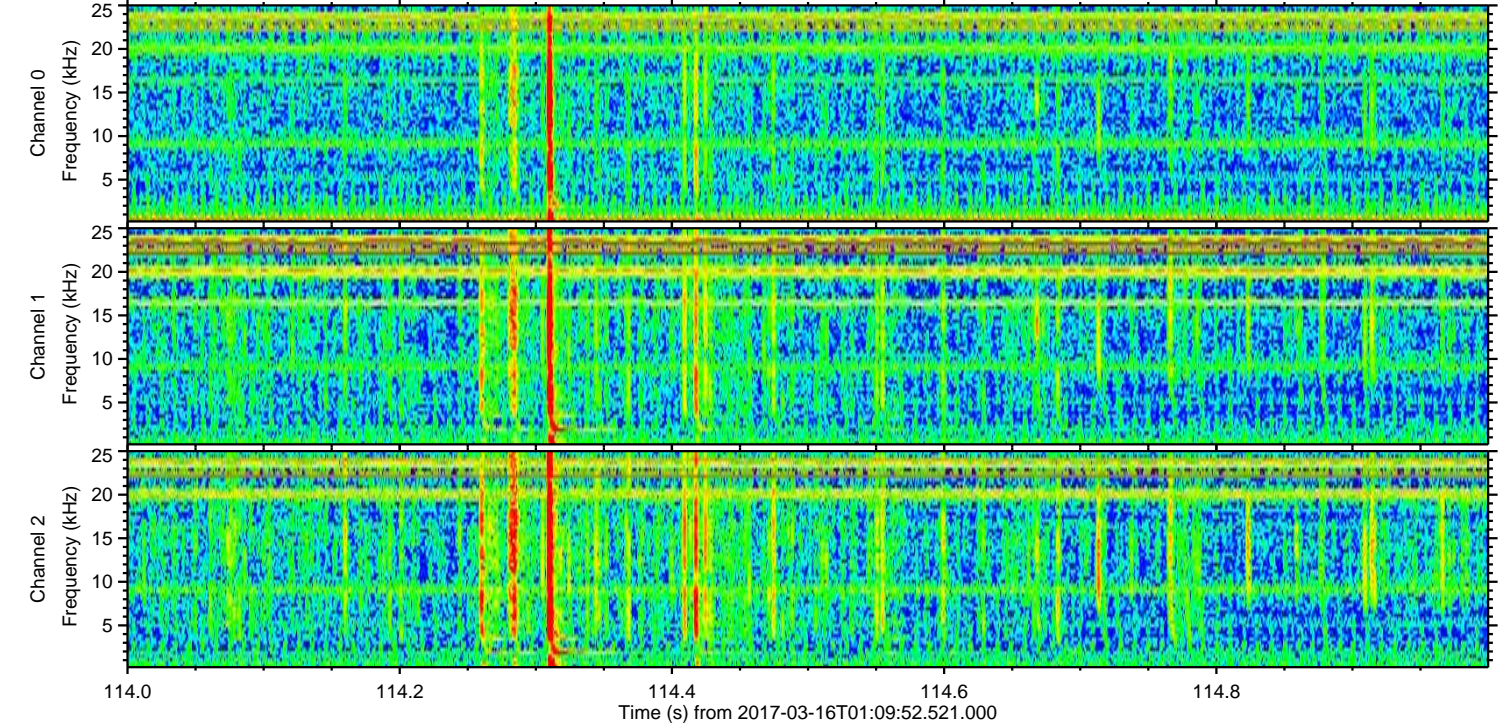
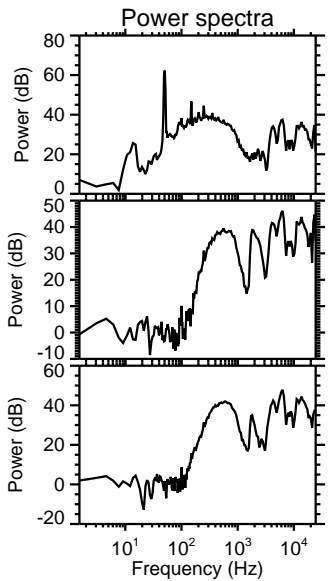
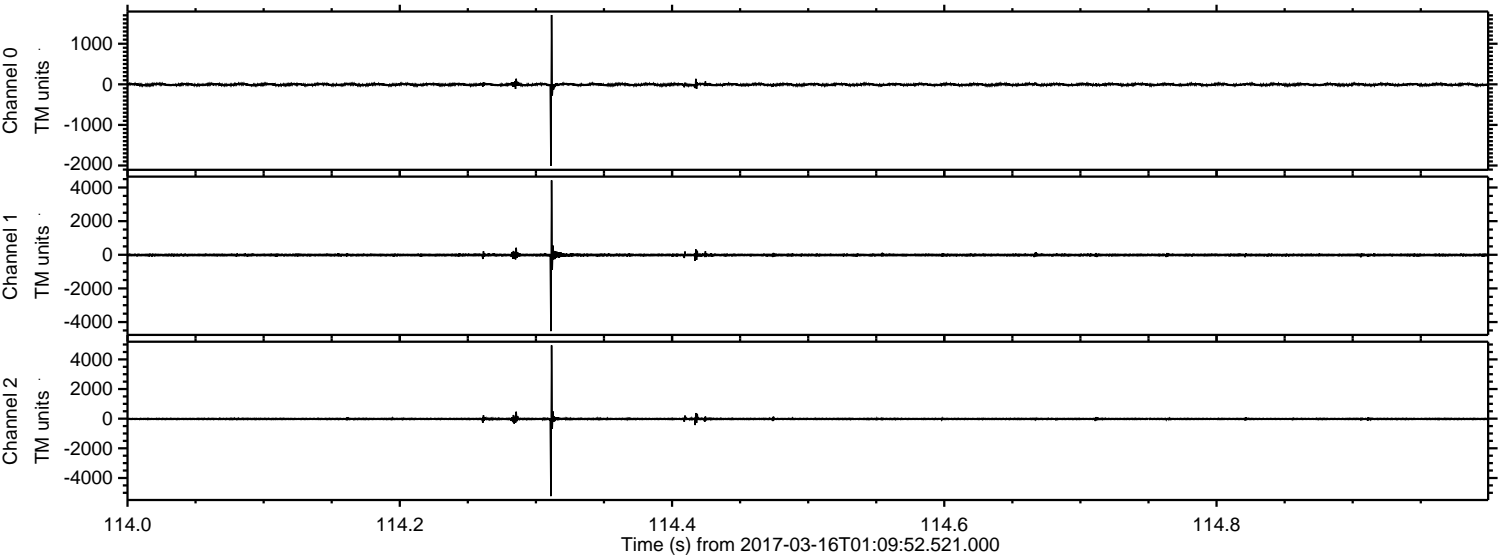

Processed Thu Mar 16 02:17:39 2017 by ELM ver.2012-10-06 from 001__elm20170316_010951__dat00.bin

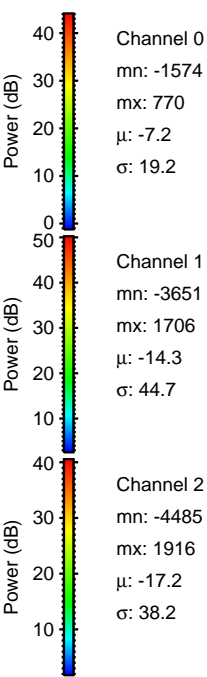
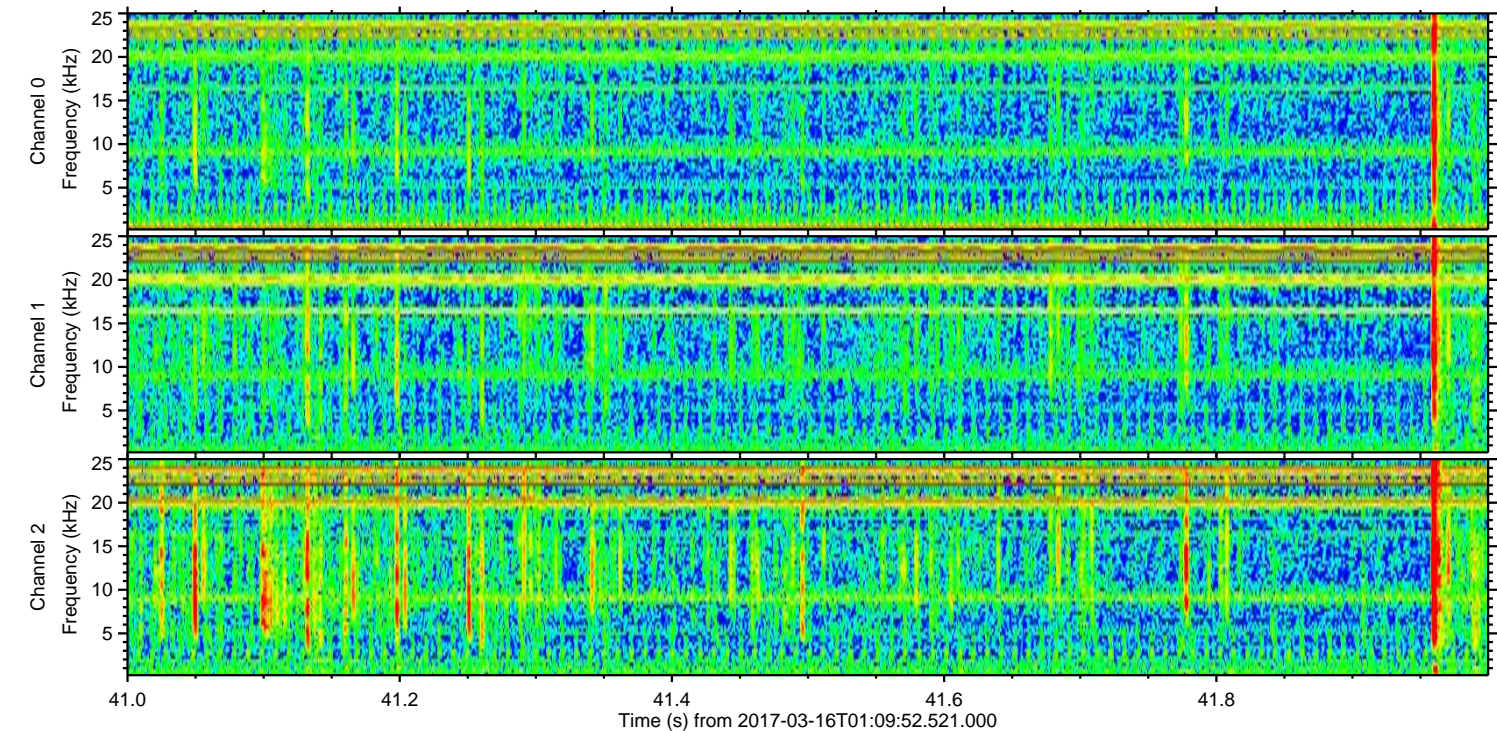
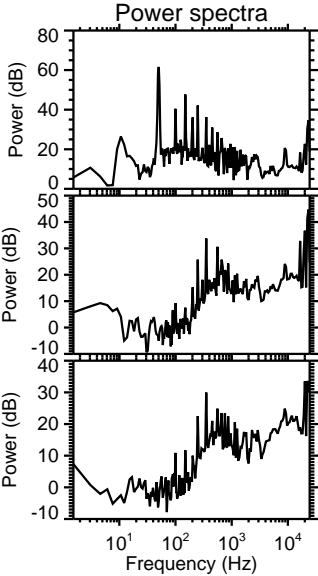
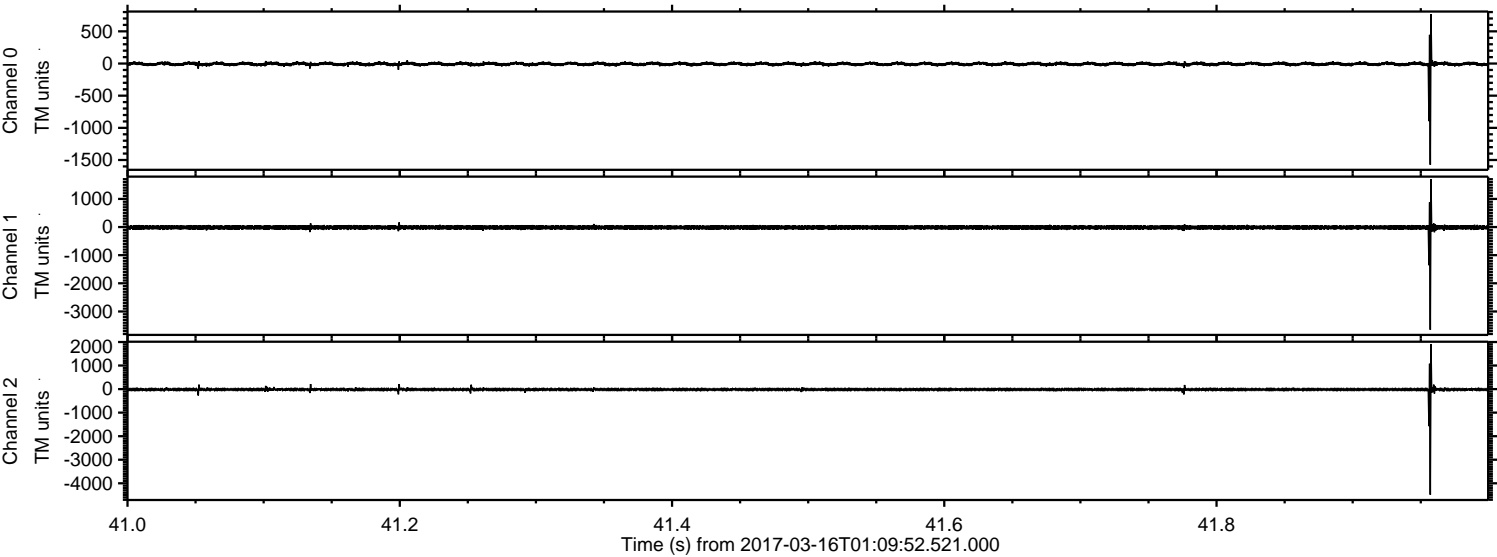

Processed Thu Mar 16 02:17:40 2017 by ELM ver.2012-10-06 from 001__elm20170316_010951__dat00.bin

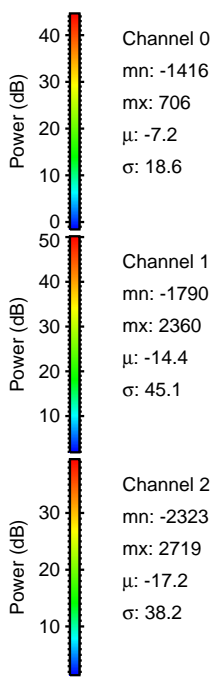
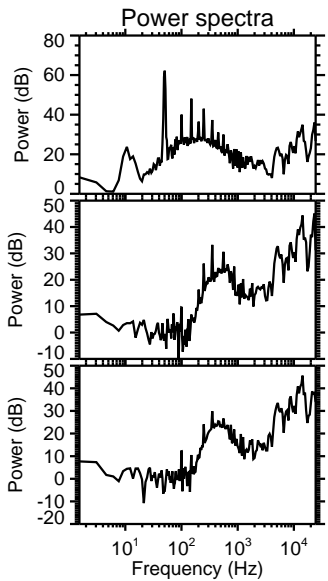
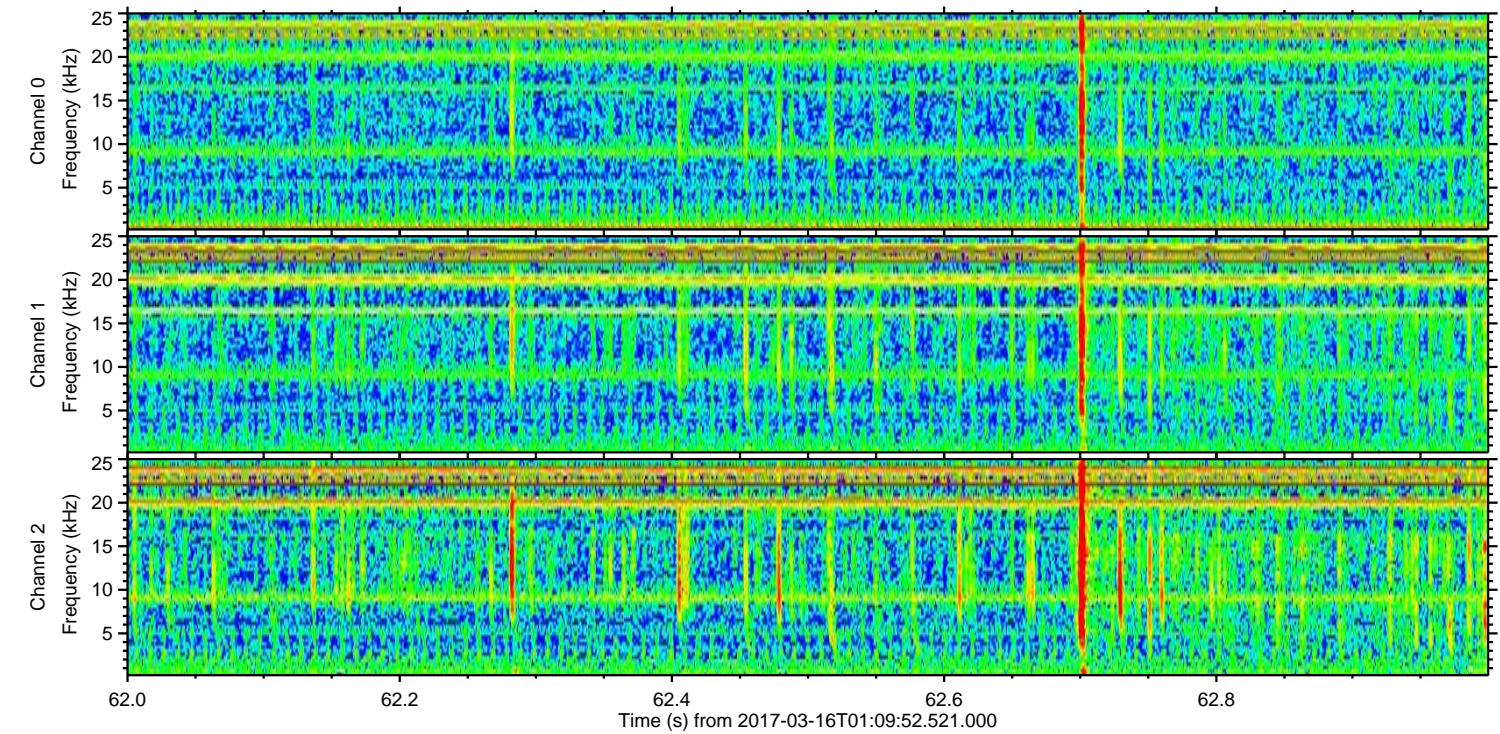
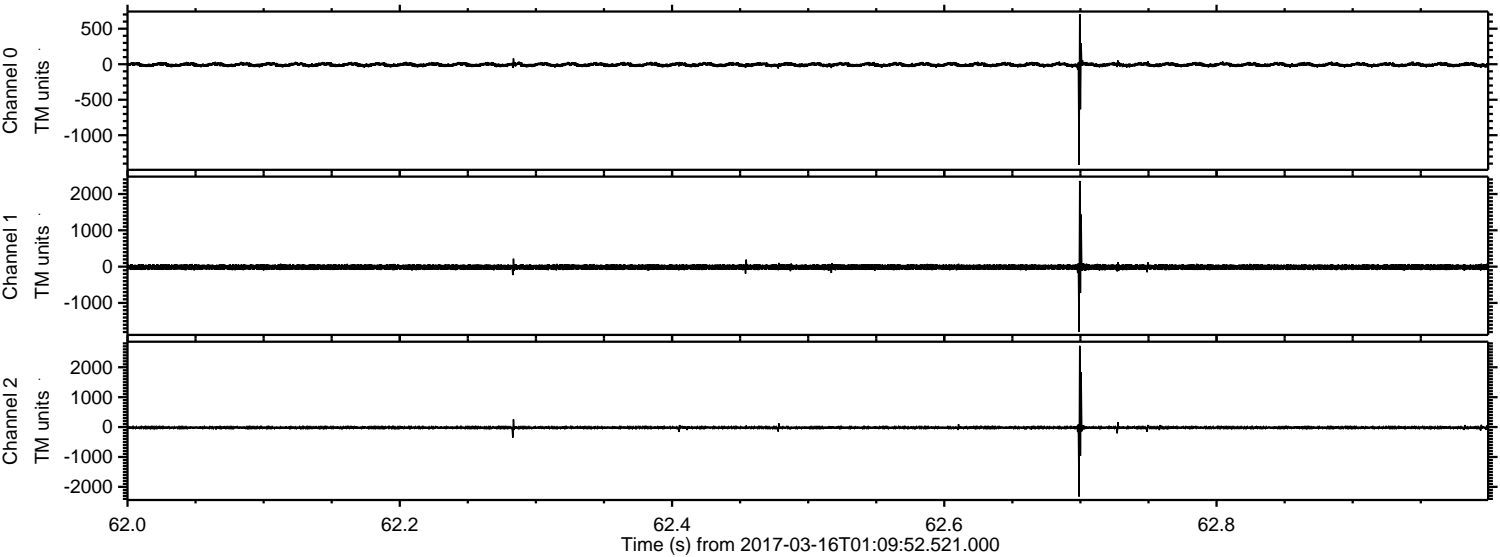

Processed Thu Mar 16 02:17:41 2017 by ELM ver.2012-10-06 from 001__elm20170316_010951__dat00.bin

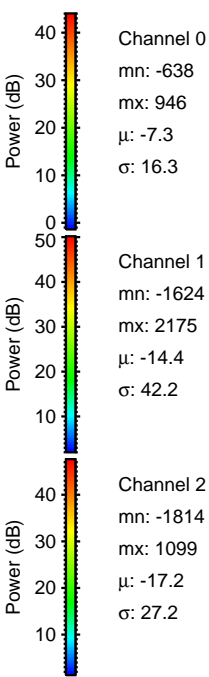
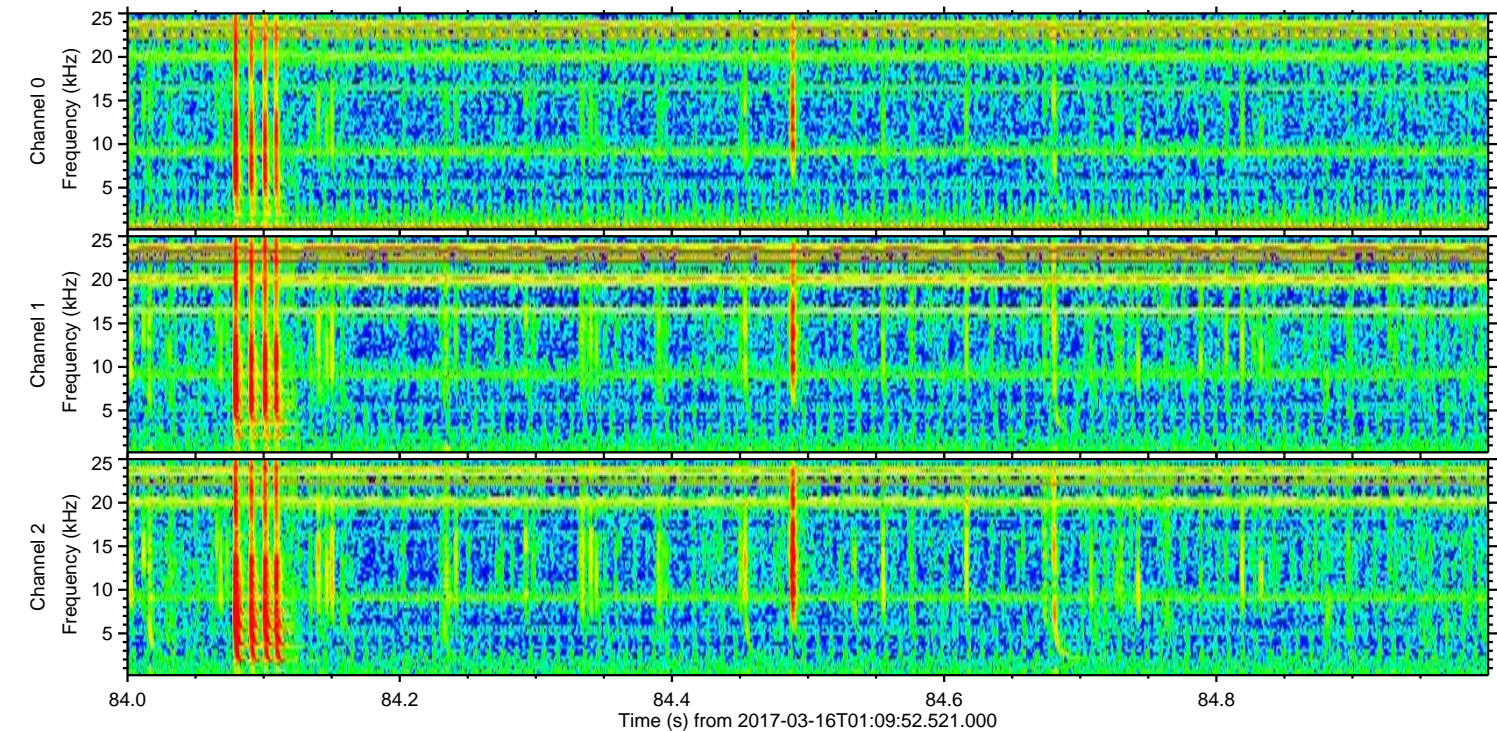
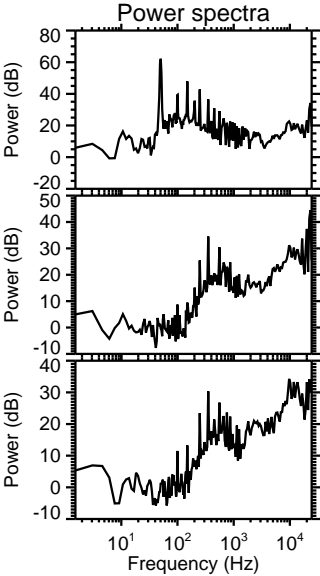
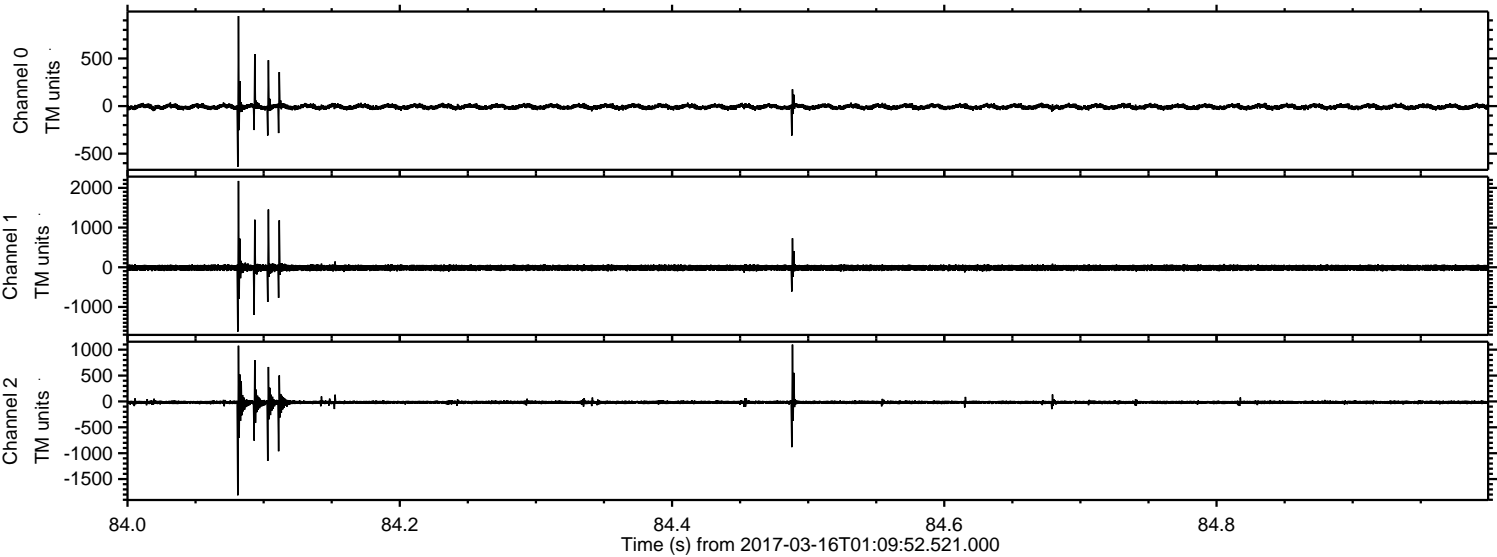

ELMAVAN 3D WAVEFORMS (Measured data sampled at 50 kHz) 51000 packets of 144 samples from 2017-03-16T01:09:52.521.000. Part 141/147

Processed Thu Mar 16 02:17:41 2017 by ELM ver.2012-10-06 from 001__elm20170316_010951__dat00.bin

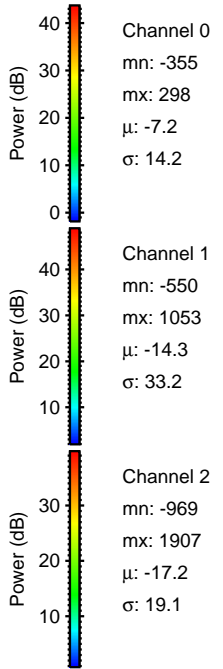
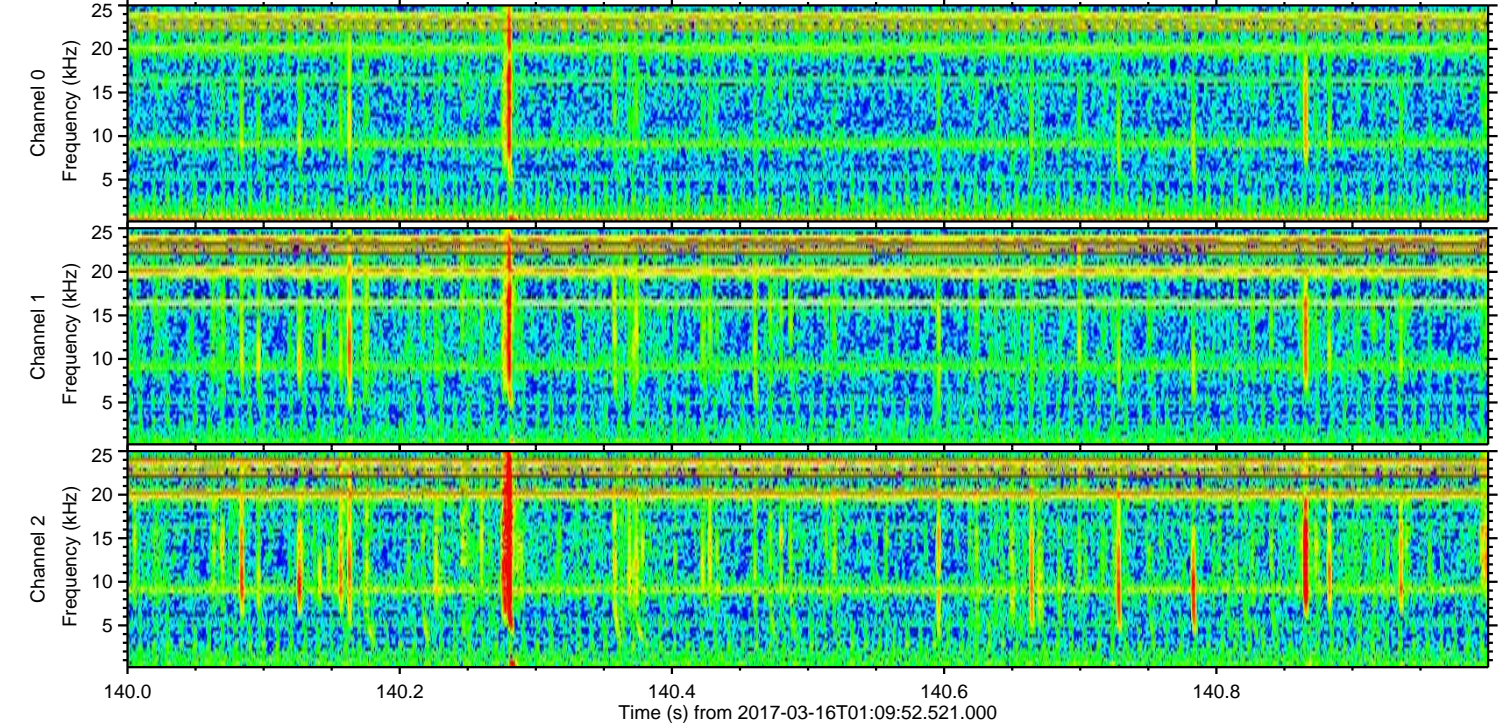
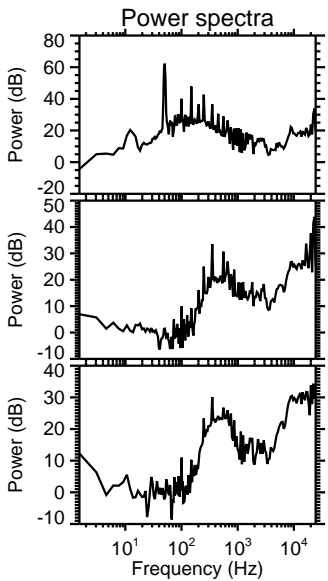
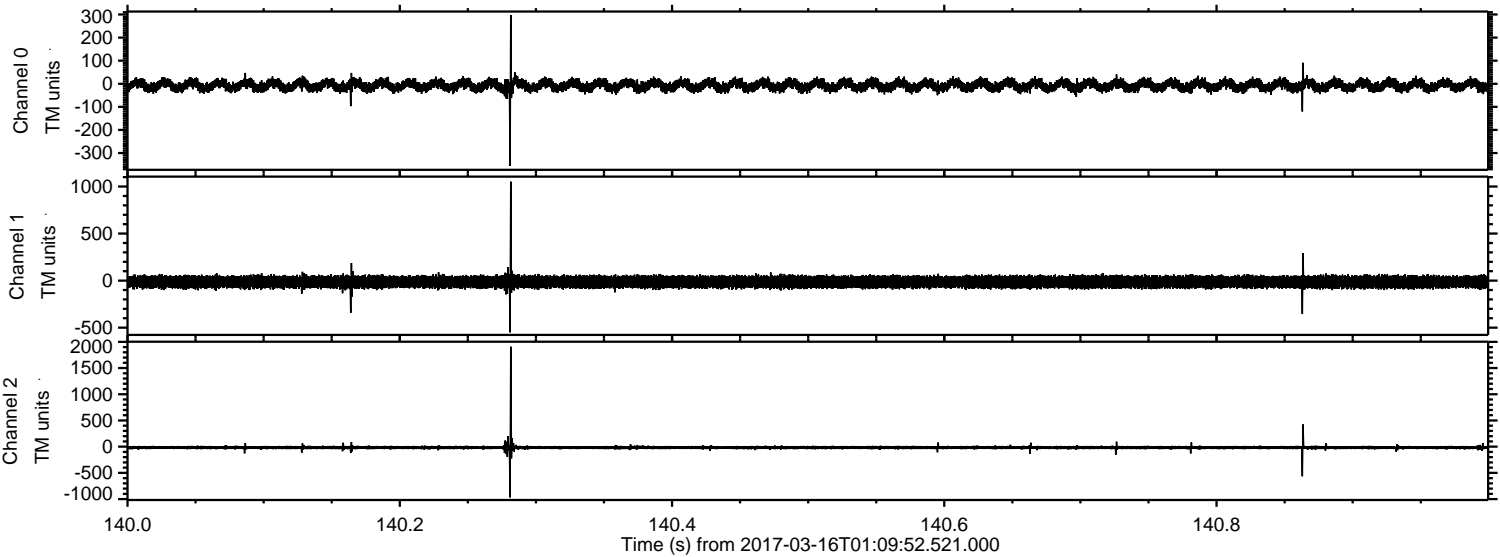

Processed Thu Mar 16 02:17:42 2017 by ELM ver.2012-10-06 from 001__elm20170316_010951__dat00.bin

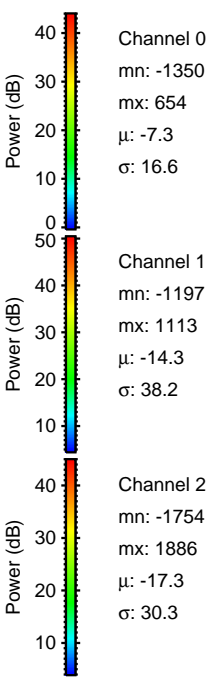
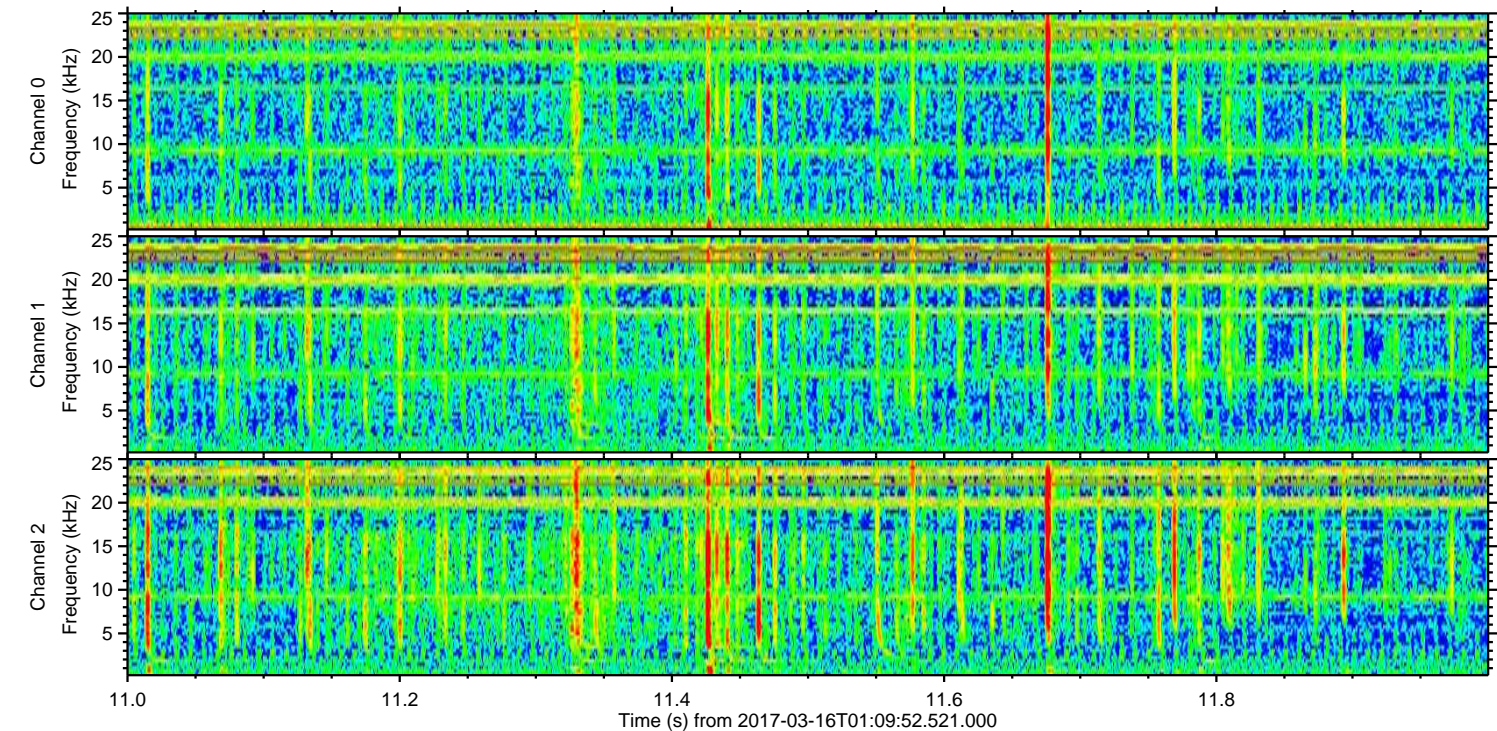
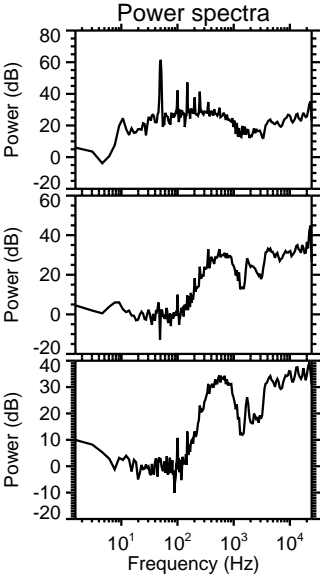
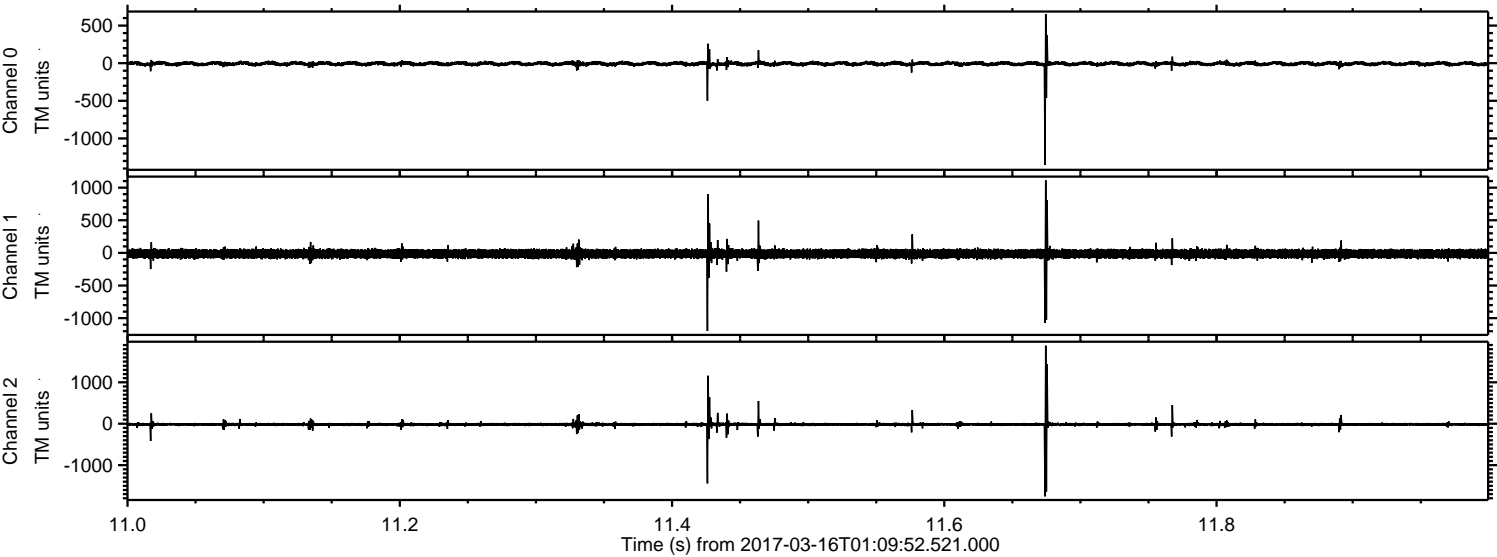

Channel 0
mn: -1350
mx: 654
 μ : -7.3
 σ : 16.6

Channel 1
mn: -1197
mx: 1113
 μ : -14.3
 σ : 38.2

Channel 2
mn: -1754
mx: 1886
 μ : -17.3
 σ : 30.3

