

ELMAVAN 3D WAVEFORMS (Measured data sampled at 50 kHz) 51000 packets of 144 samples from 2017-03-16T00:19:50.324.000.

Processed Thu Mar 16 01:28:10 2017 by ELM ver.2012-10-06 from 001__elm20170316_001949__dat00.bin

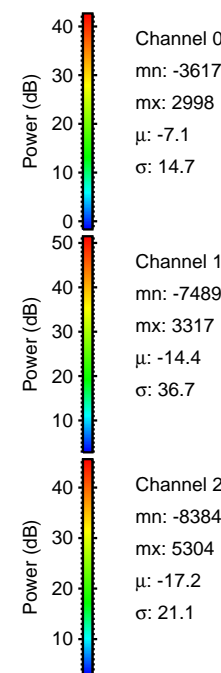
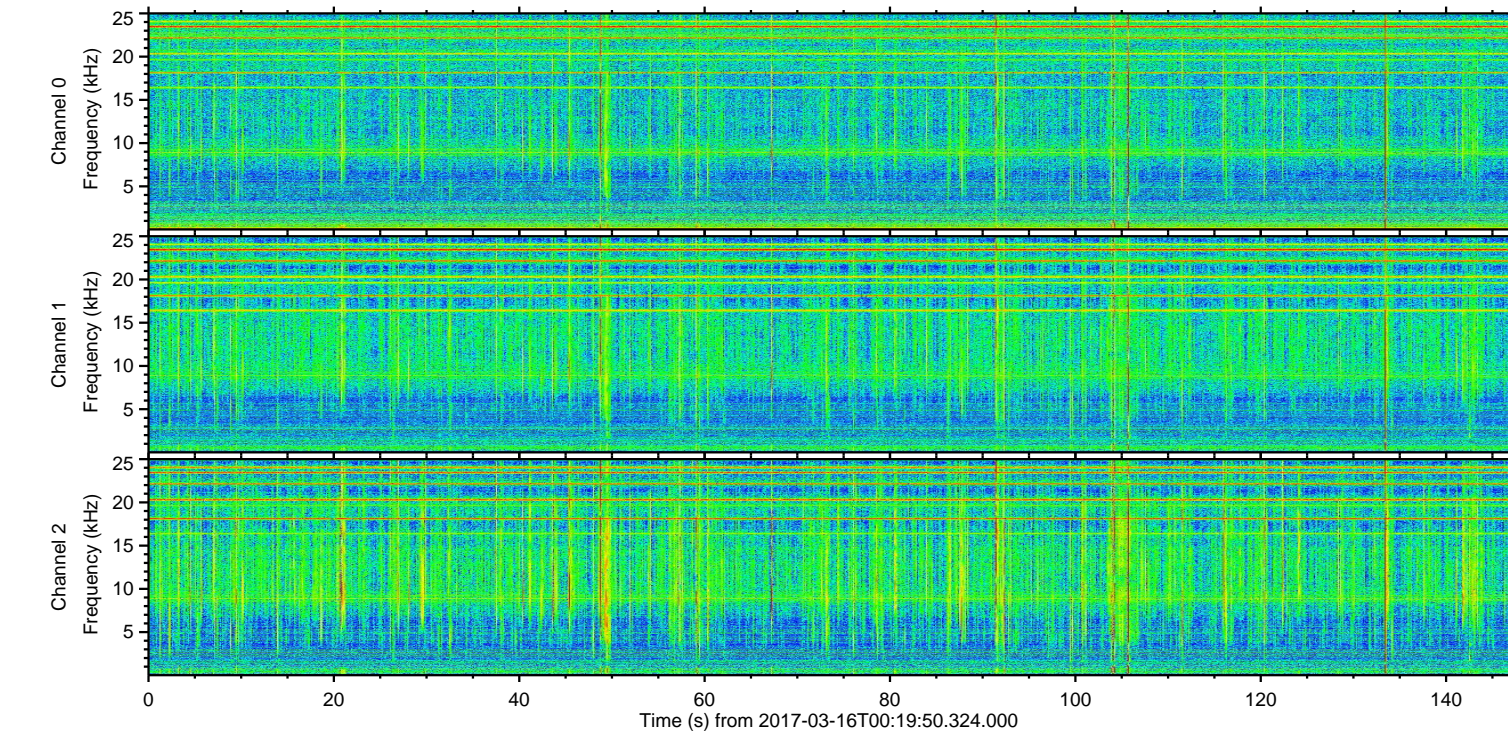
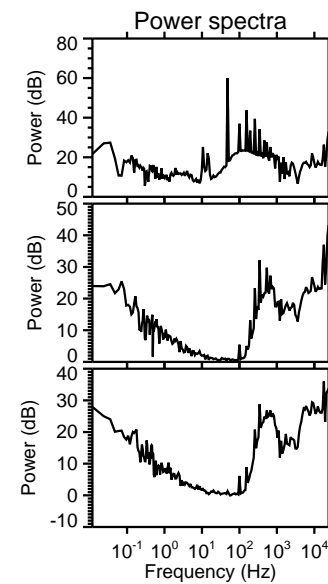
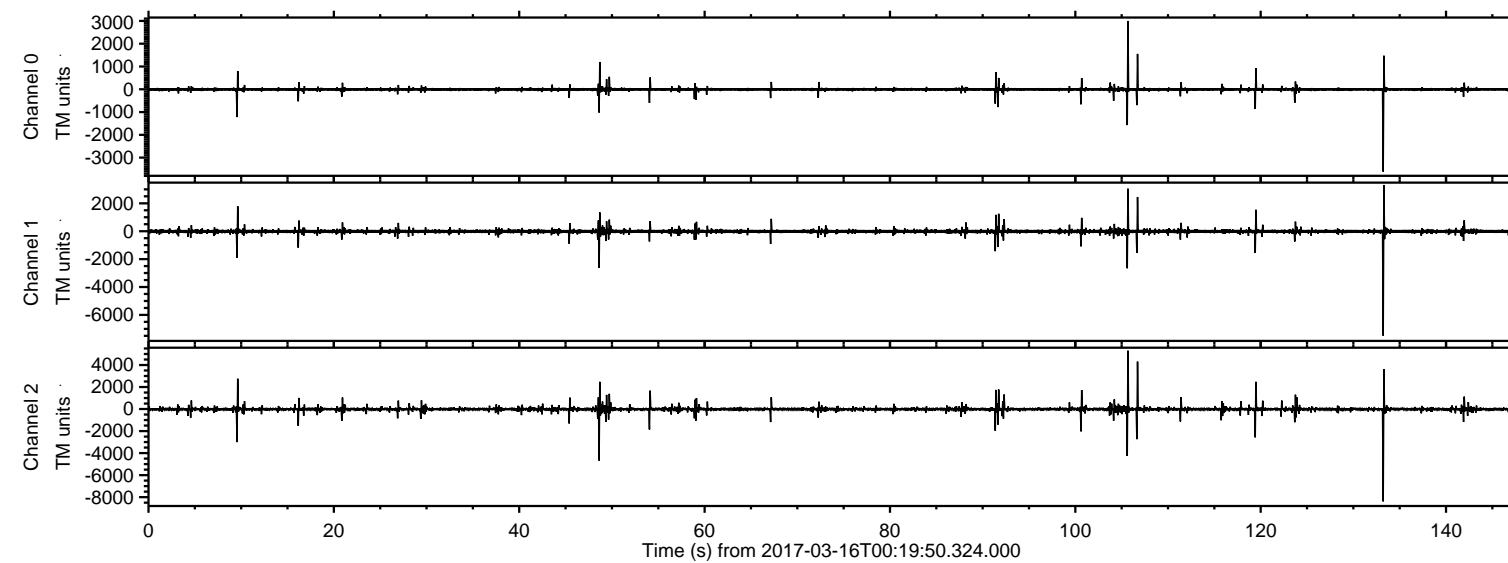

ELMAVAN 3D WAVEFORMS (Measured data sampled at 50 kHz) 51000 packets of 144 samples from 2017-03-16T00:19:50.324.000. Part 134/147

Processed Thu Mar 16 01:28:22 2017 by ELM ver.2012-10-06 from 001__elm20170316_001949__dat00.bin

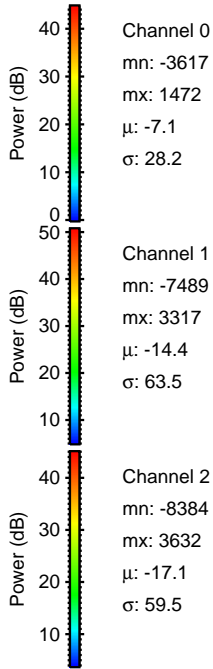
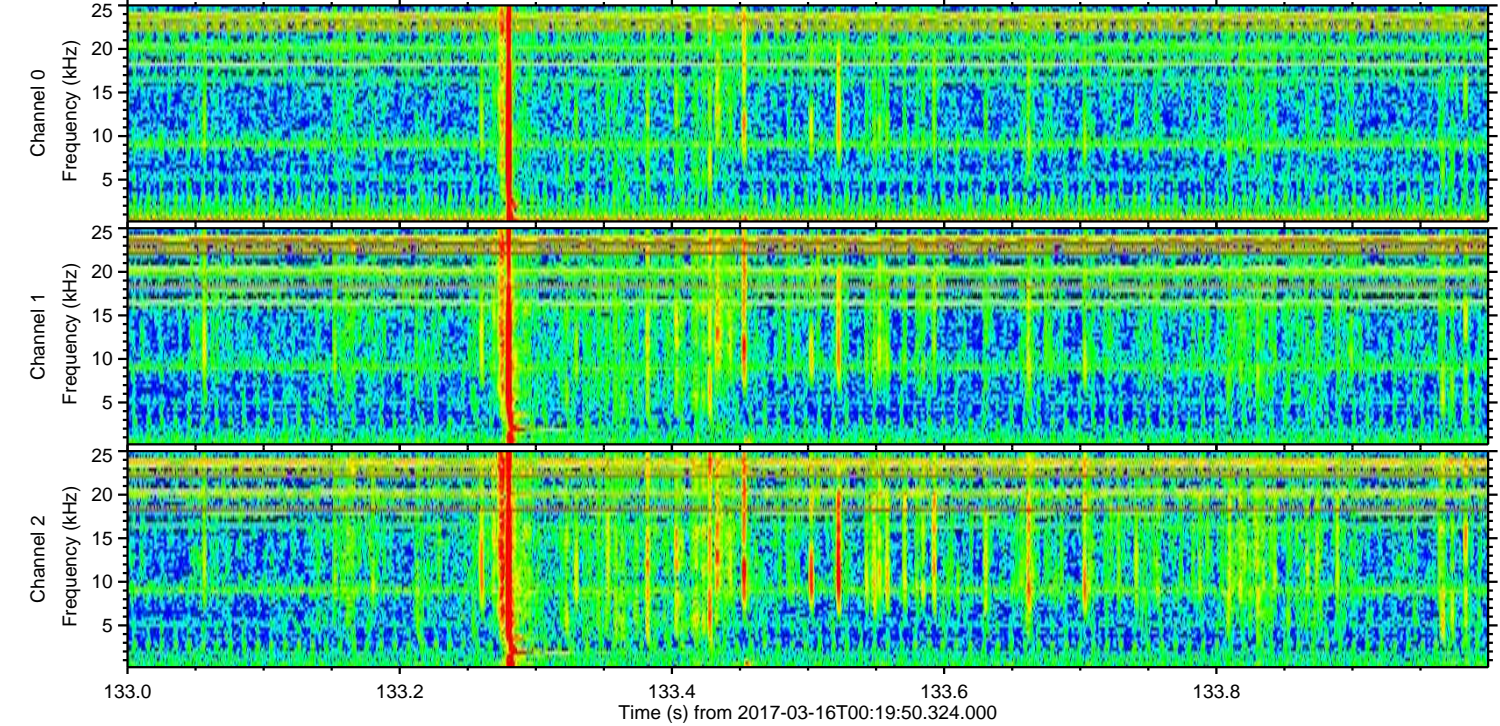
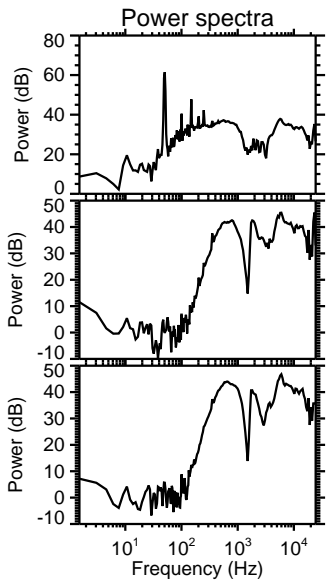
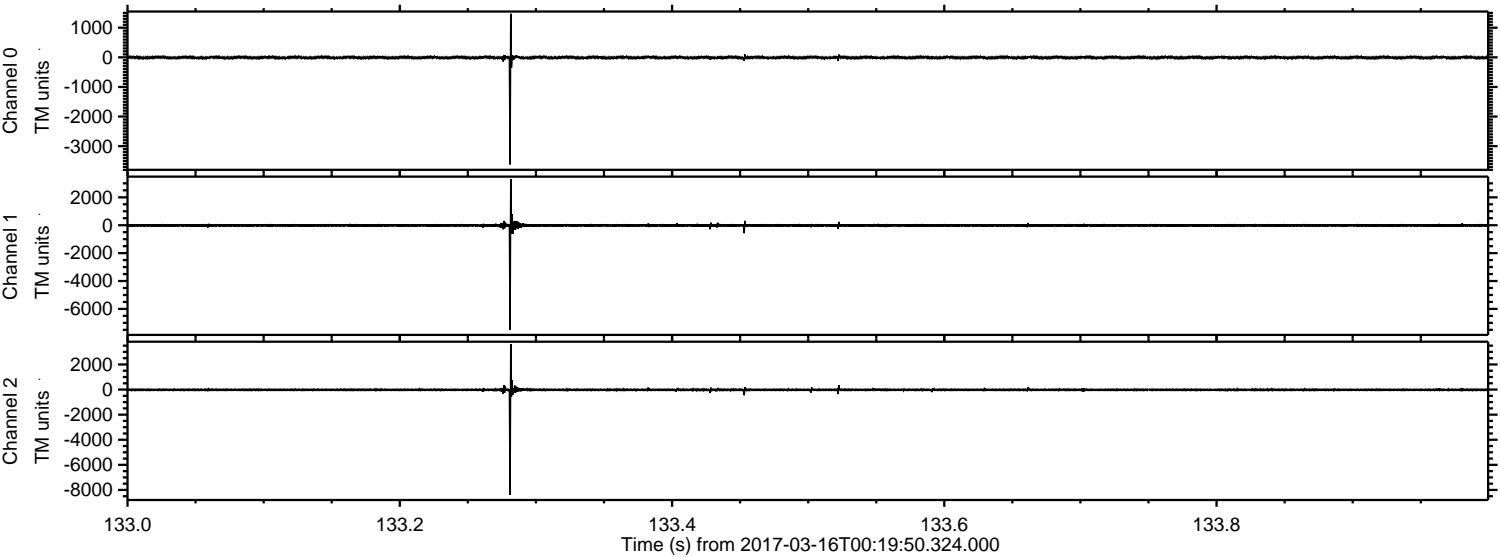

ELMAVAN 3D WAVEFORMS (Measured data sampled at 50 kHz) 51000 packets of 144 samples from 2017-03-16T00:19:50.324.000. Part 106/147

Processed Thu Mar 16 01:28:23 2017 by ELM ver.2012-10-06 from 001__elm20170316_001949__dat00.bin

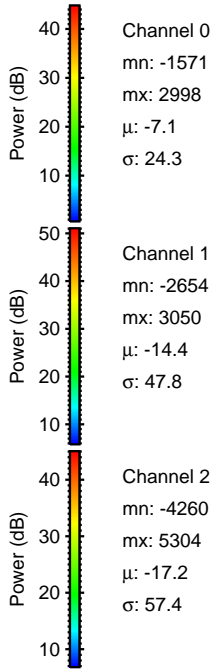
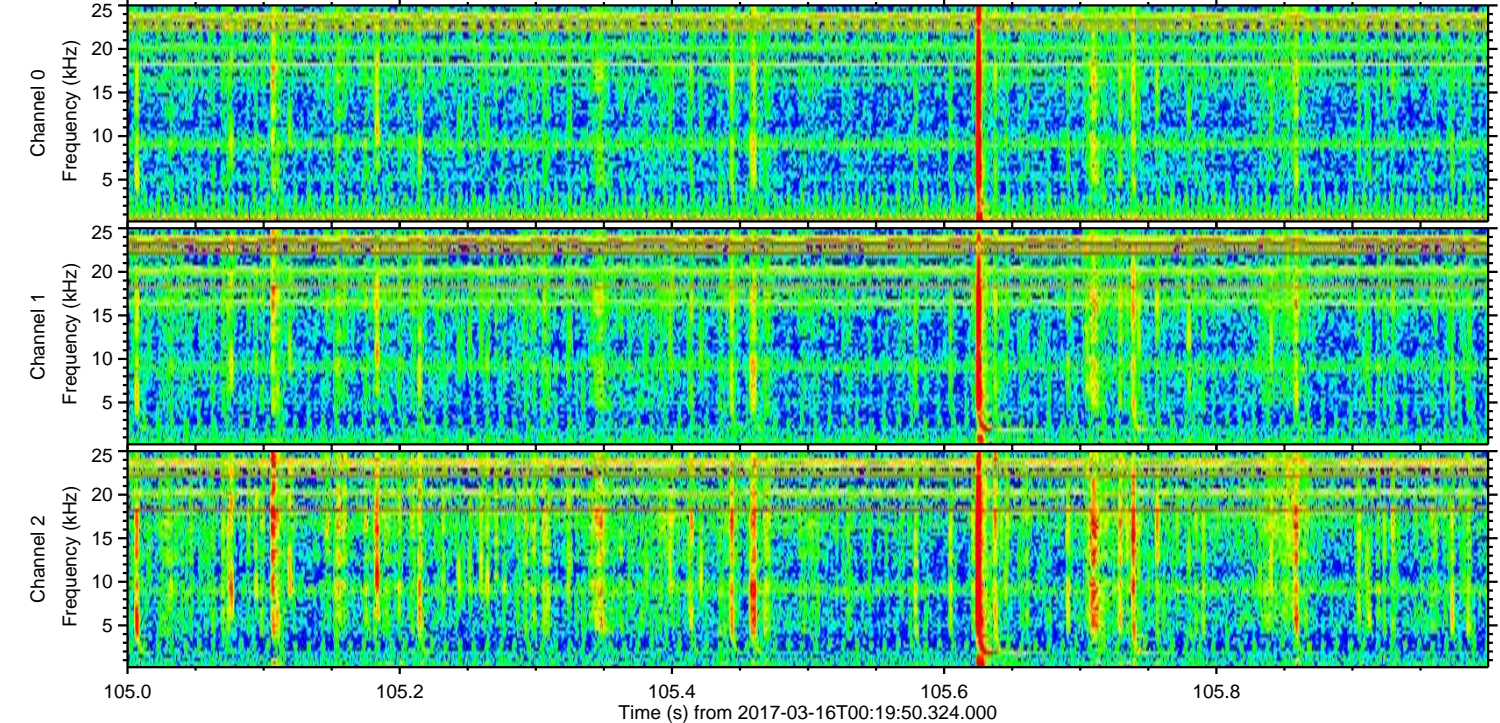
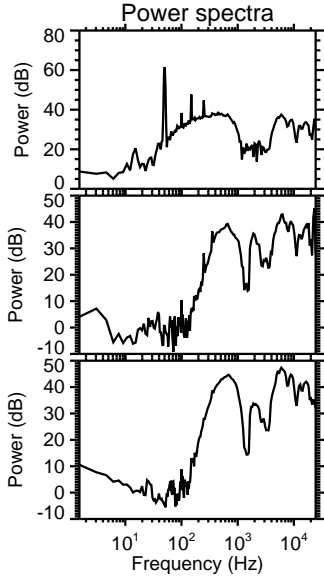
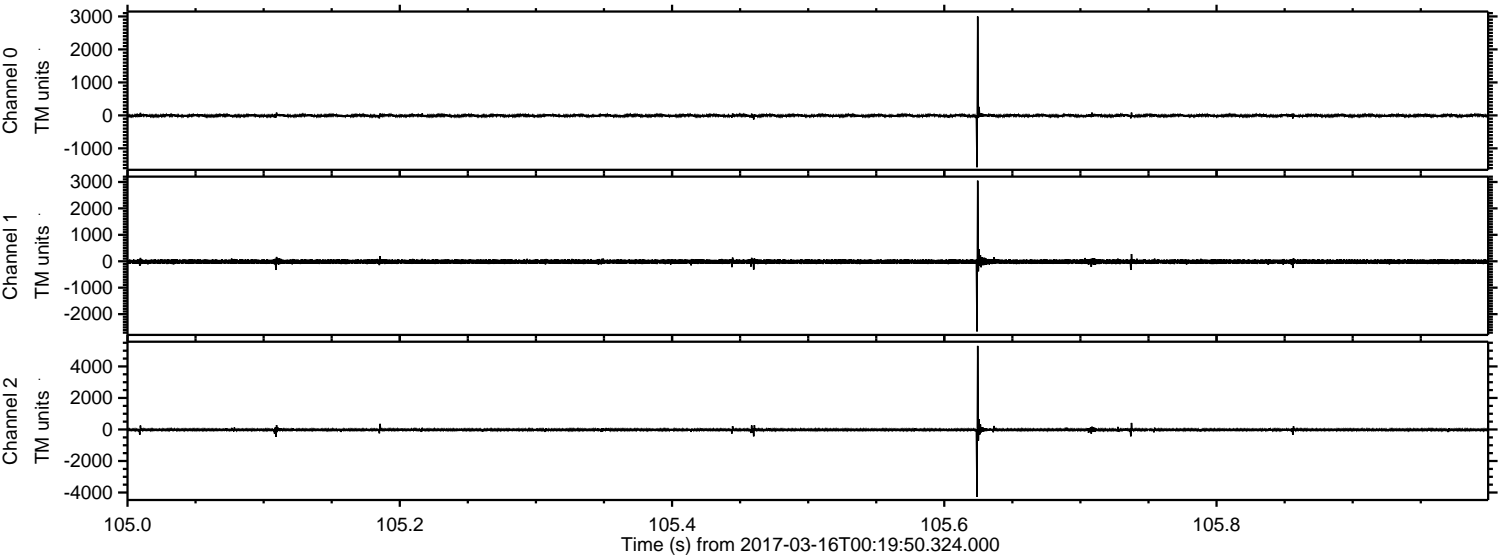

Processed Thu Mar 16 01:28:23 2017 by ELM ver.2012-10-06 from 001__elm20170316_001949__dat00.bin

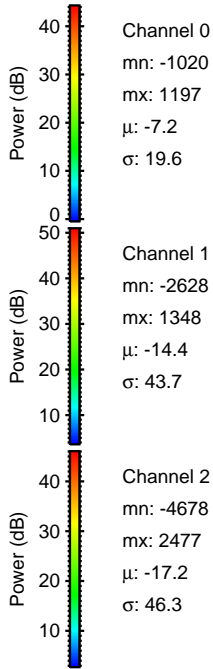
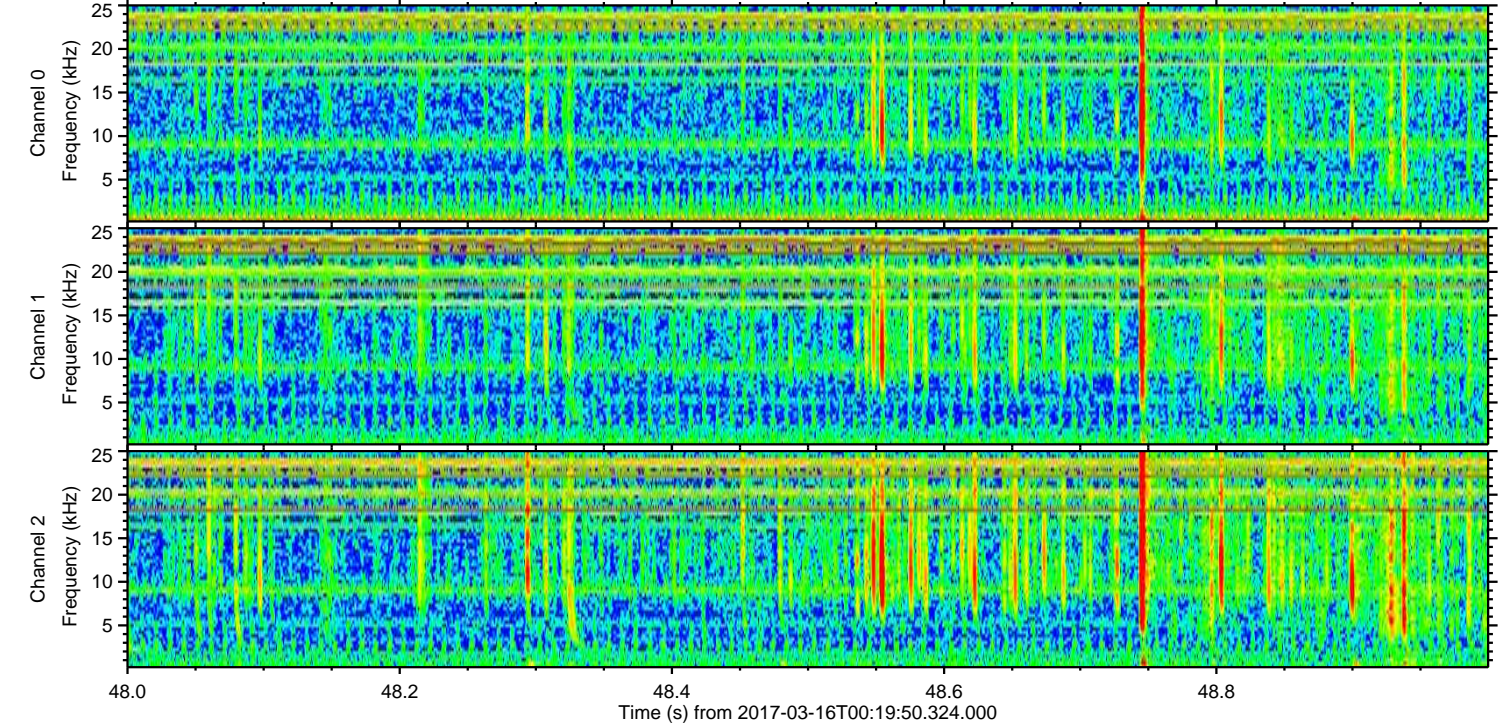
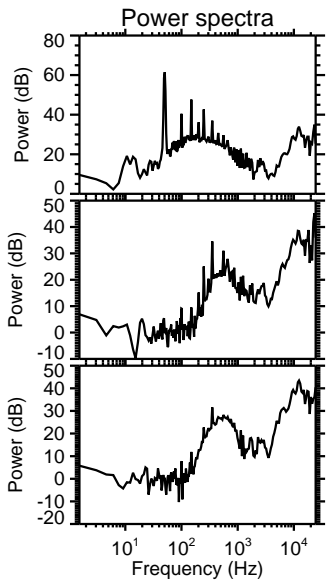
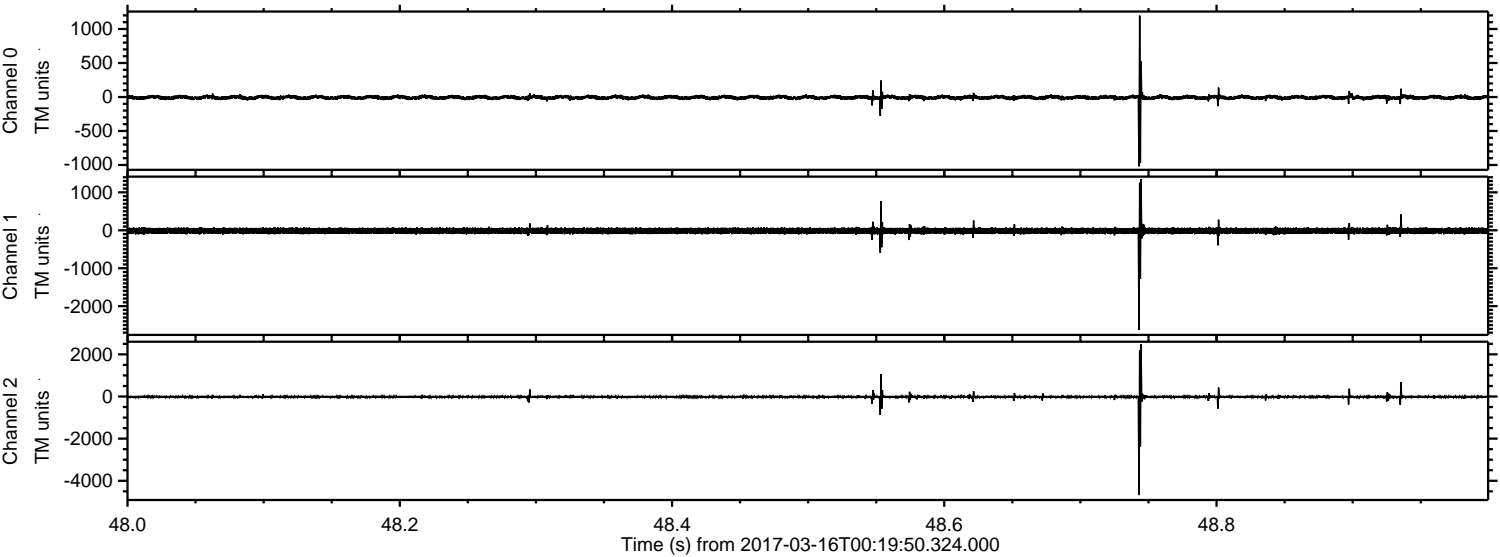

ELMAVAN 3D WAVEFORMS (Measured data sampled at 50 kHz) 51000 packets of 144 samples from 2017-03-16T00:19:50.324.000. Part 107/147

Processed Thu Mar 16 01:28:24 2017 by ELM ver.2012-10-06 from 001__elm20170316_001949__dat00.bin

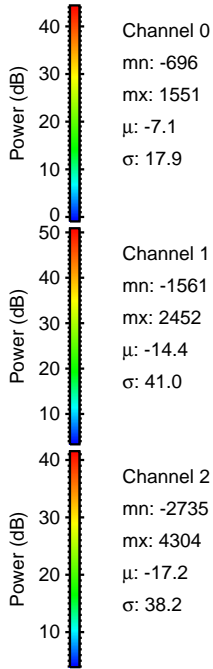
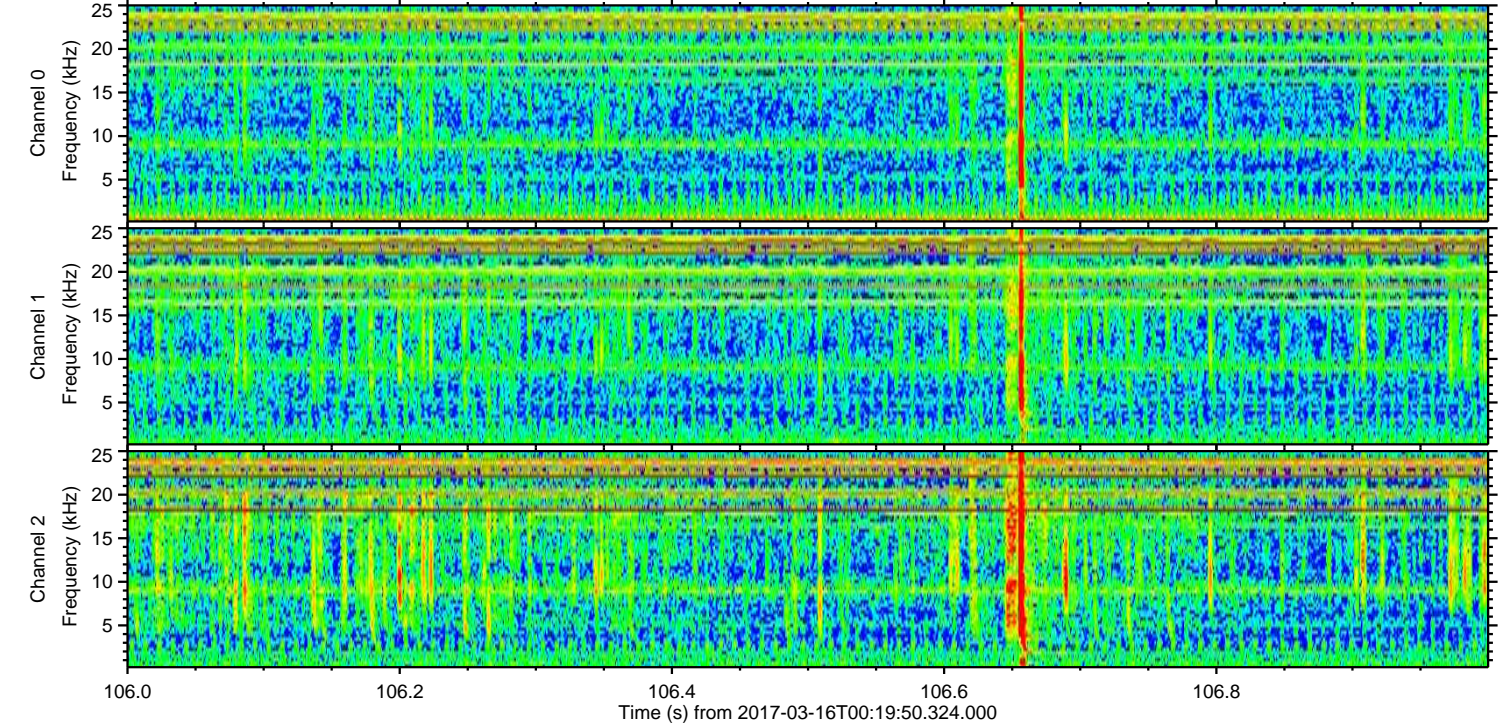
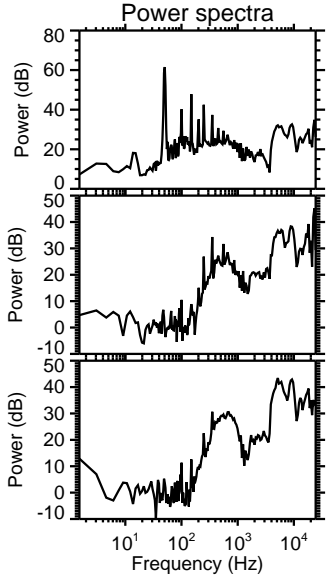
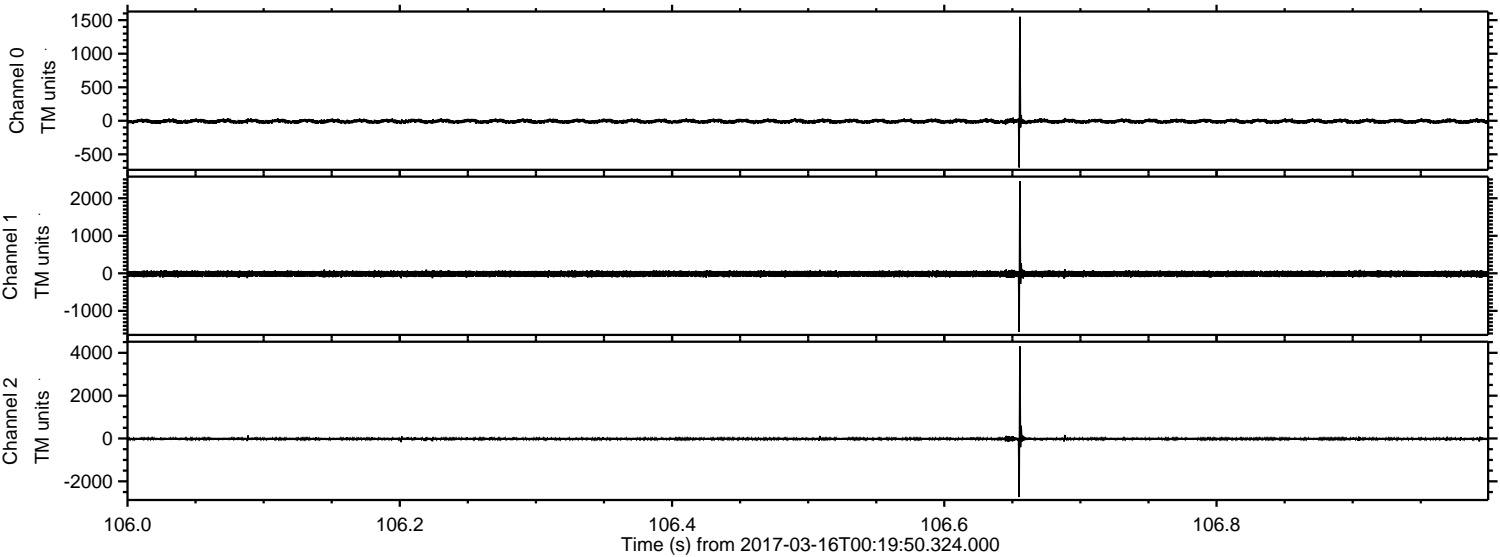

Processed Thu Mar 16 01:28:25 2017 by ELM ver.2012-10-06 from 001__elm20170316_001949__dat00.bin

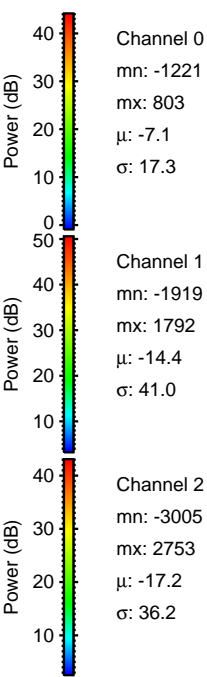
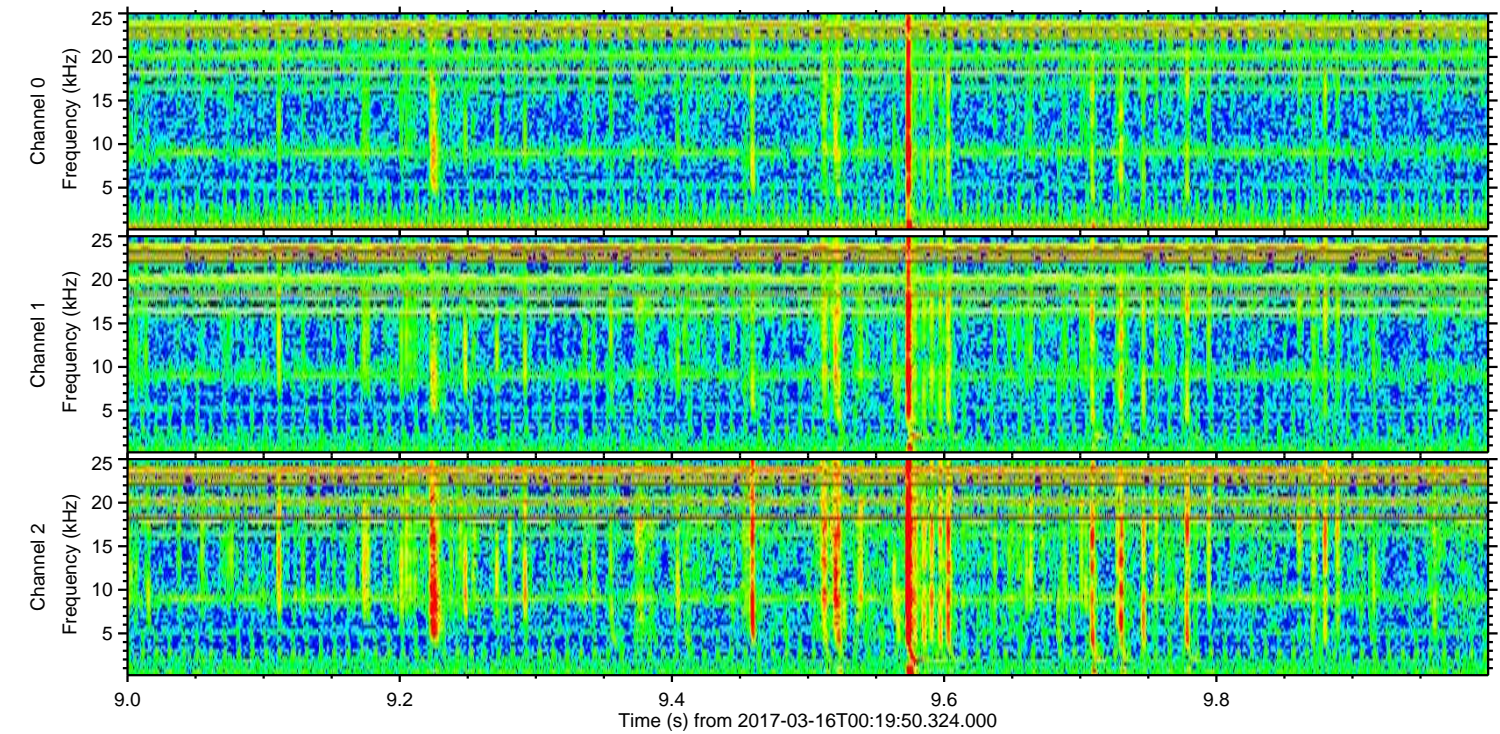
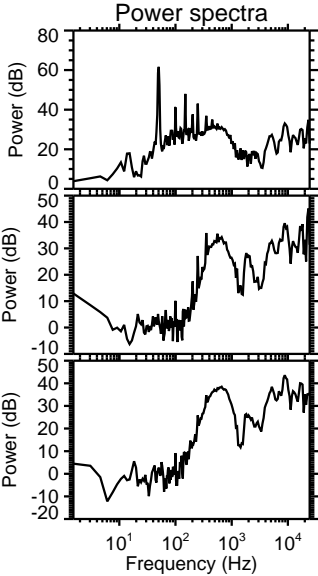
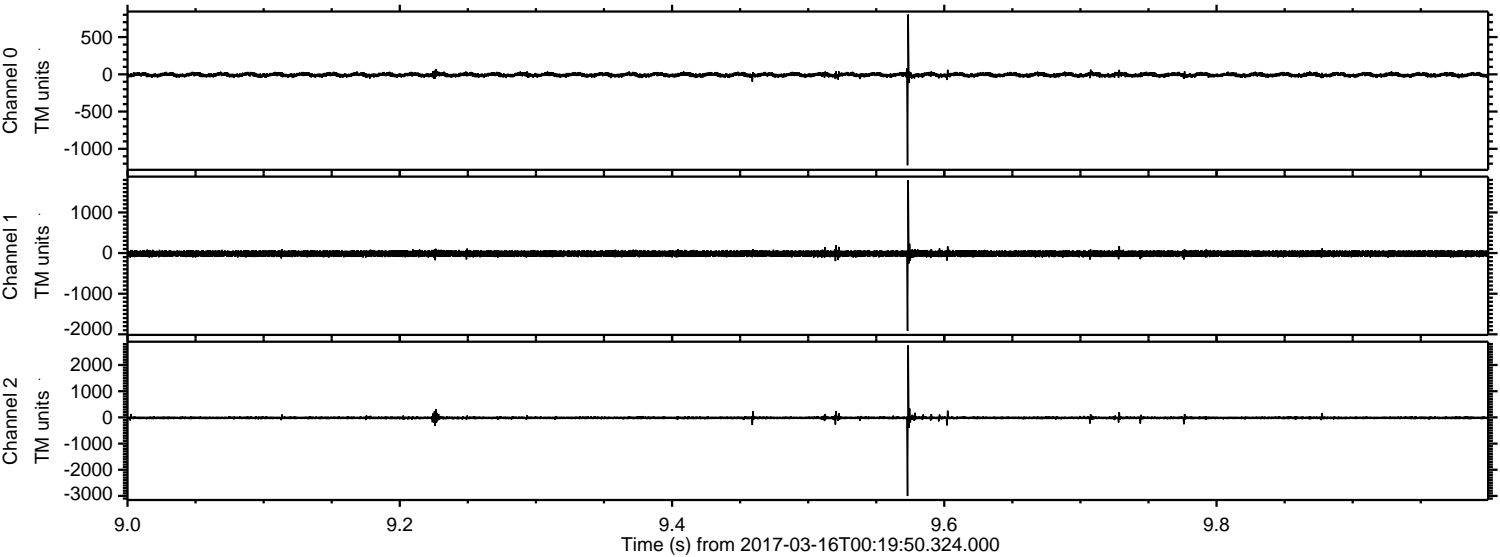

ELMAVAN 3D WAVEFORMS (Measured data sampled at 50 kHz) 51000 packets of 144 samples from 2017-03-16T00:19:50.324.000. Part 120/147

Processed Thu Mar 16 01:28:26 2017 by ELM ver.2012-10-06 from 001__elm20170316_001949__dat00.bin

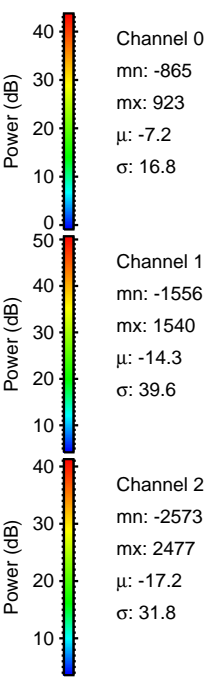
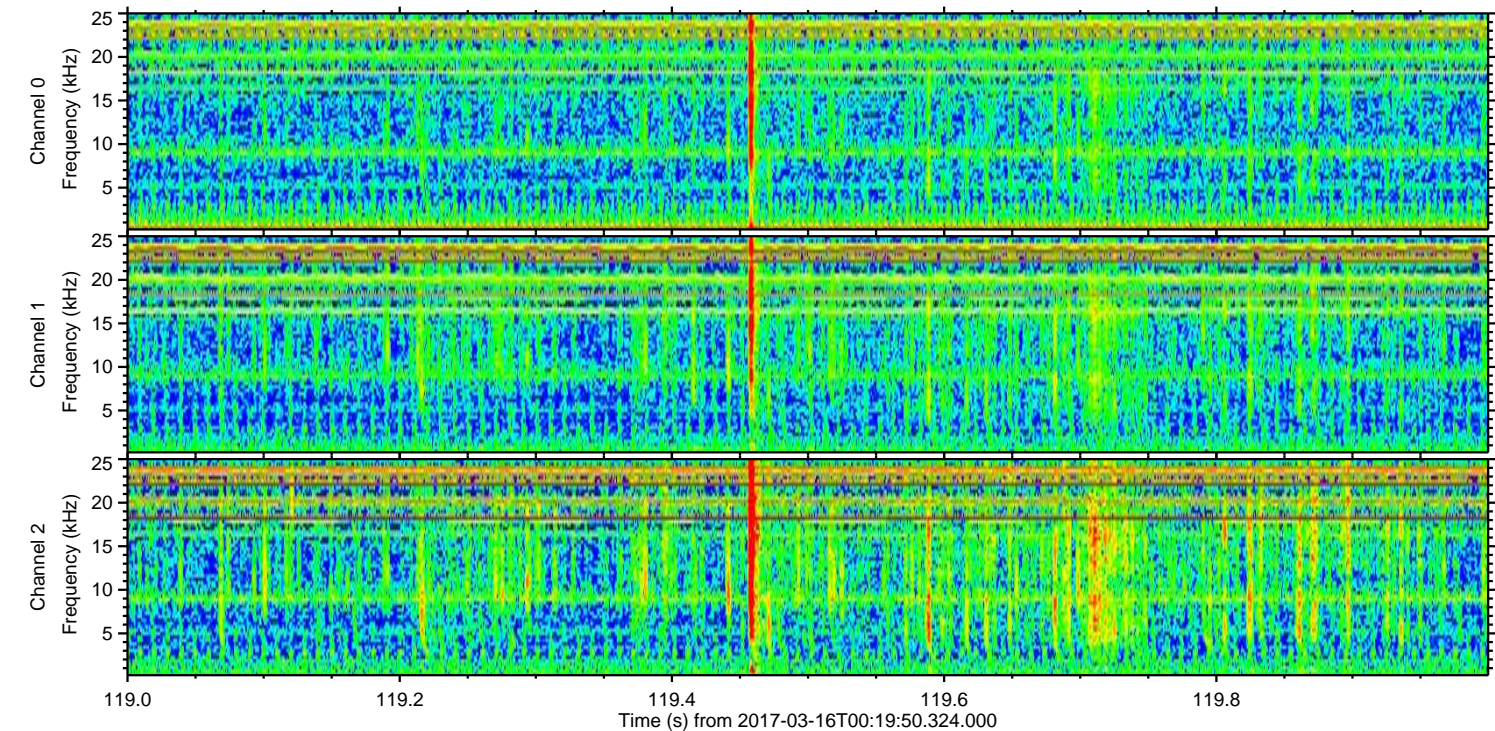
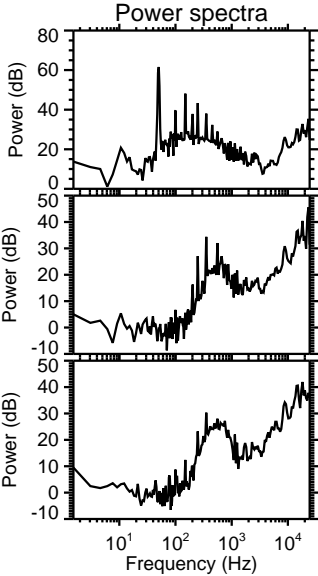
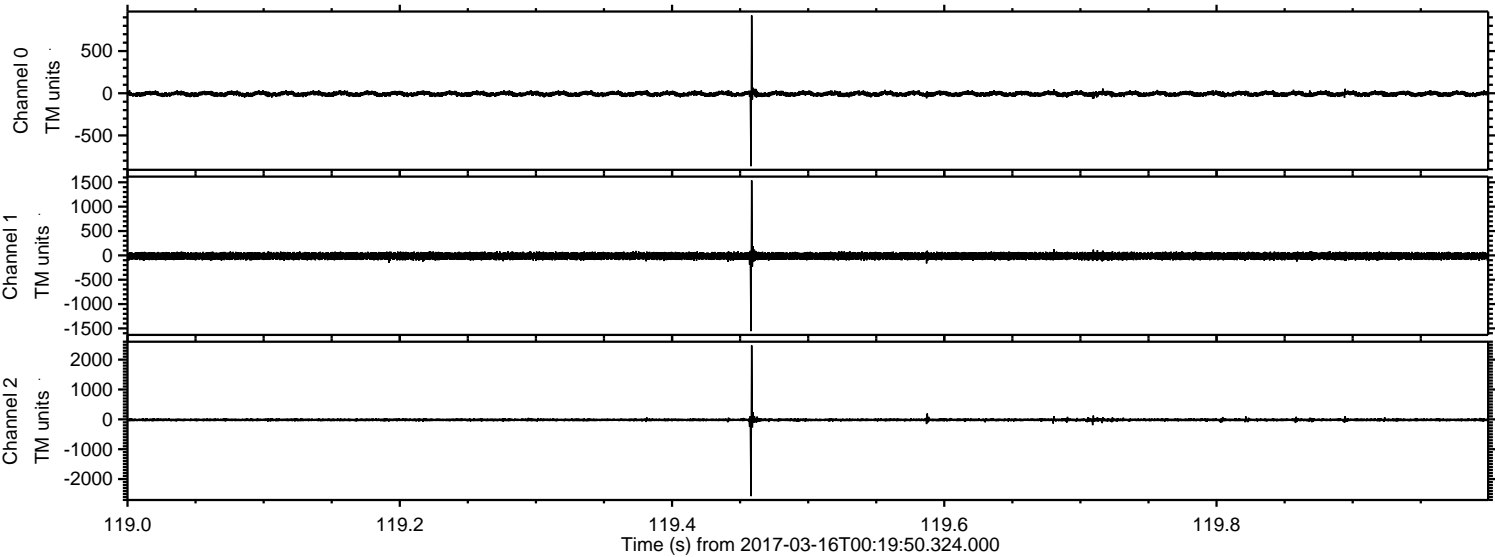

ELMAVAN 3D WAVEFORMS (Measured data sampled at 50 kHz) 51000 packets of 144 samples from 2017-03-16T00:19:50.324.000. Part 101/147

Processed Thu Mar 16 01:28:27 2017 by ELM ver.2012-10-06 from 001__elm20170316_001949__dat00.bin

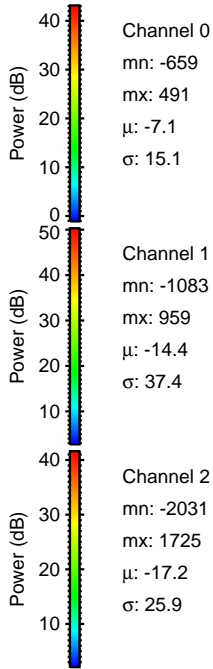
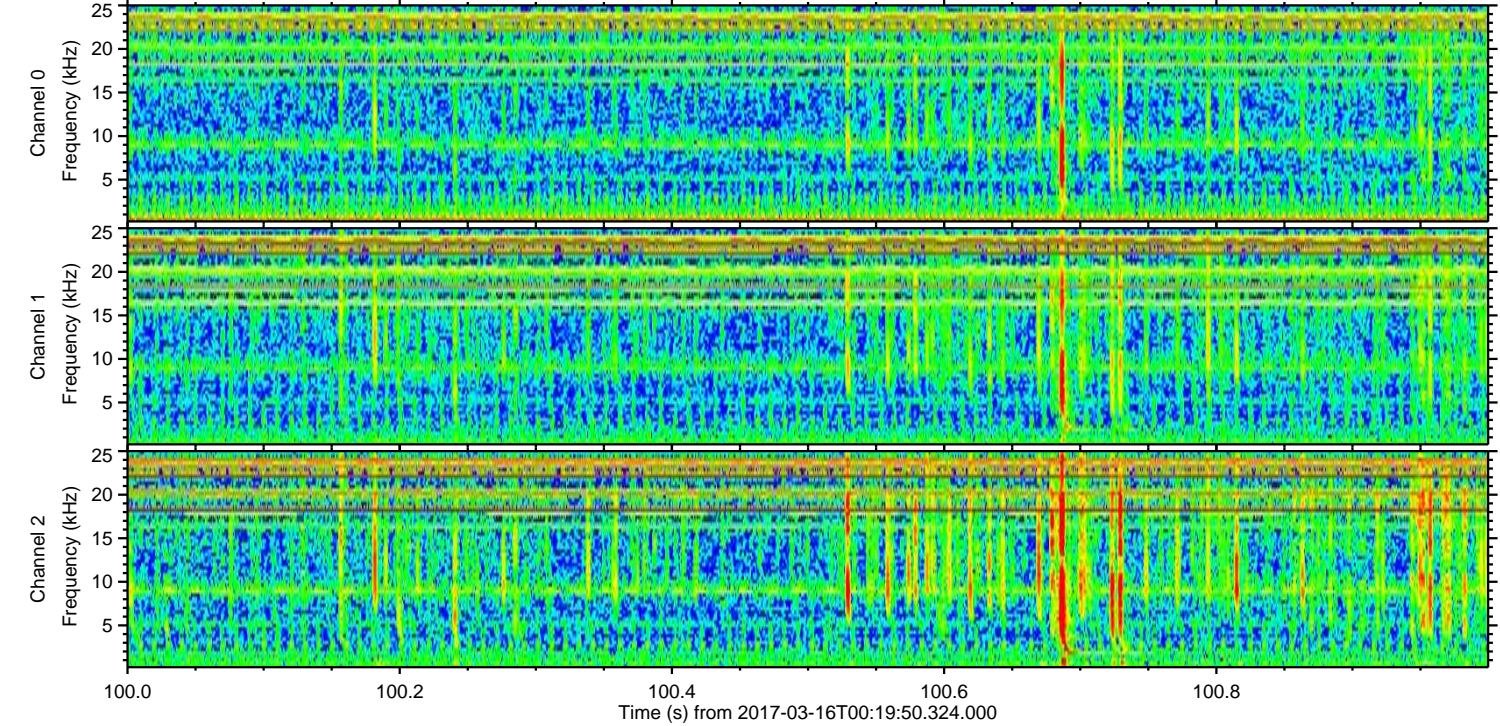
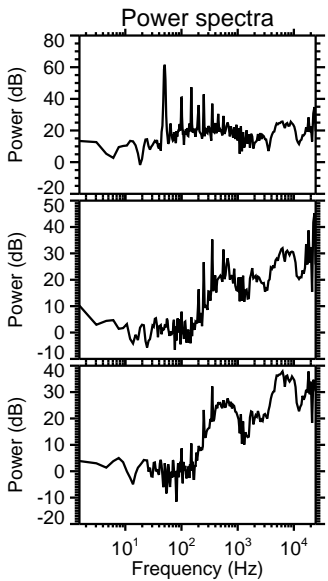
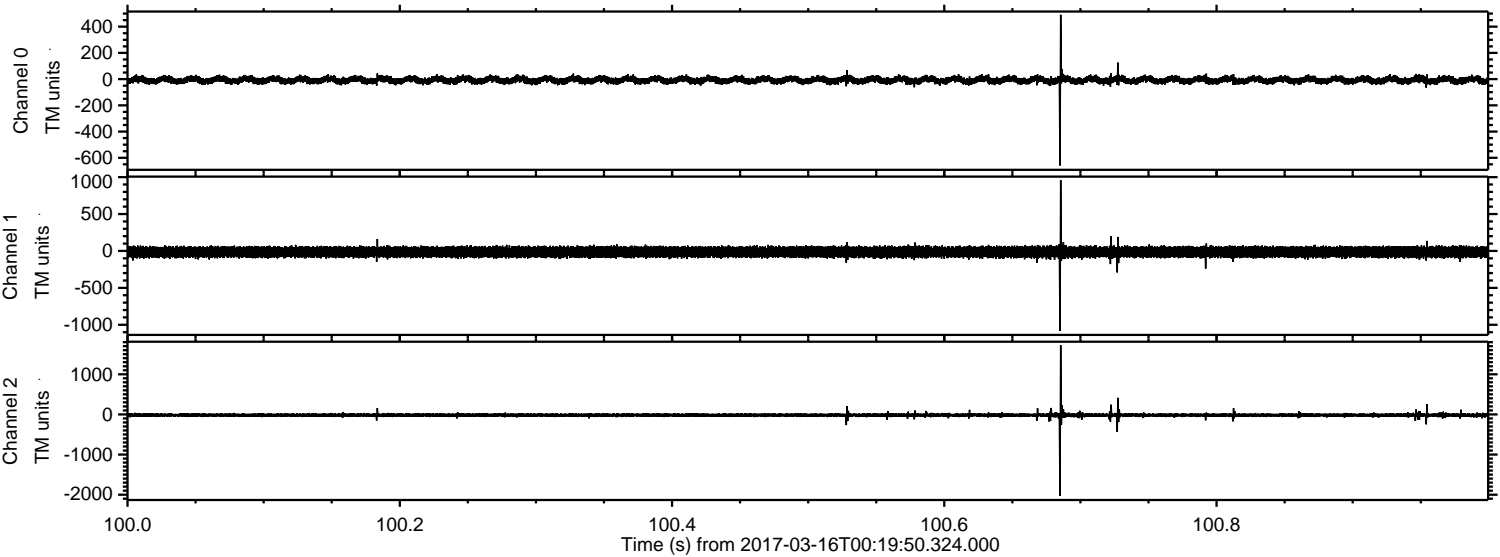

Channel 0
mn: -659
mx: 491
 μ : -7.1
 σ : 15.1

Channel 1
mn: -1083
mx: 959
 μ : -14.4
 σ : 37.4

Channel 2
mn: -2031
mx: 1725
 μ : -17.2
 σ : 25.9

Processed Thu Mar 16 01:28:28 2017 by ELM ver.2012-10-06 from 001__elm20170316_001949__dat00.bin

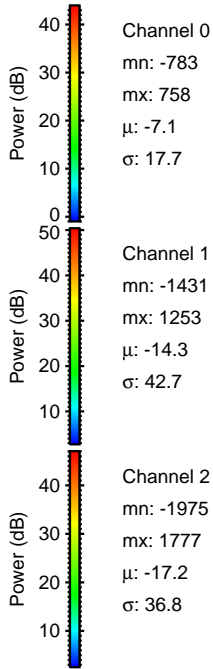
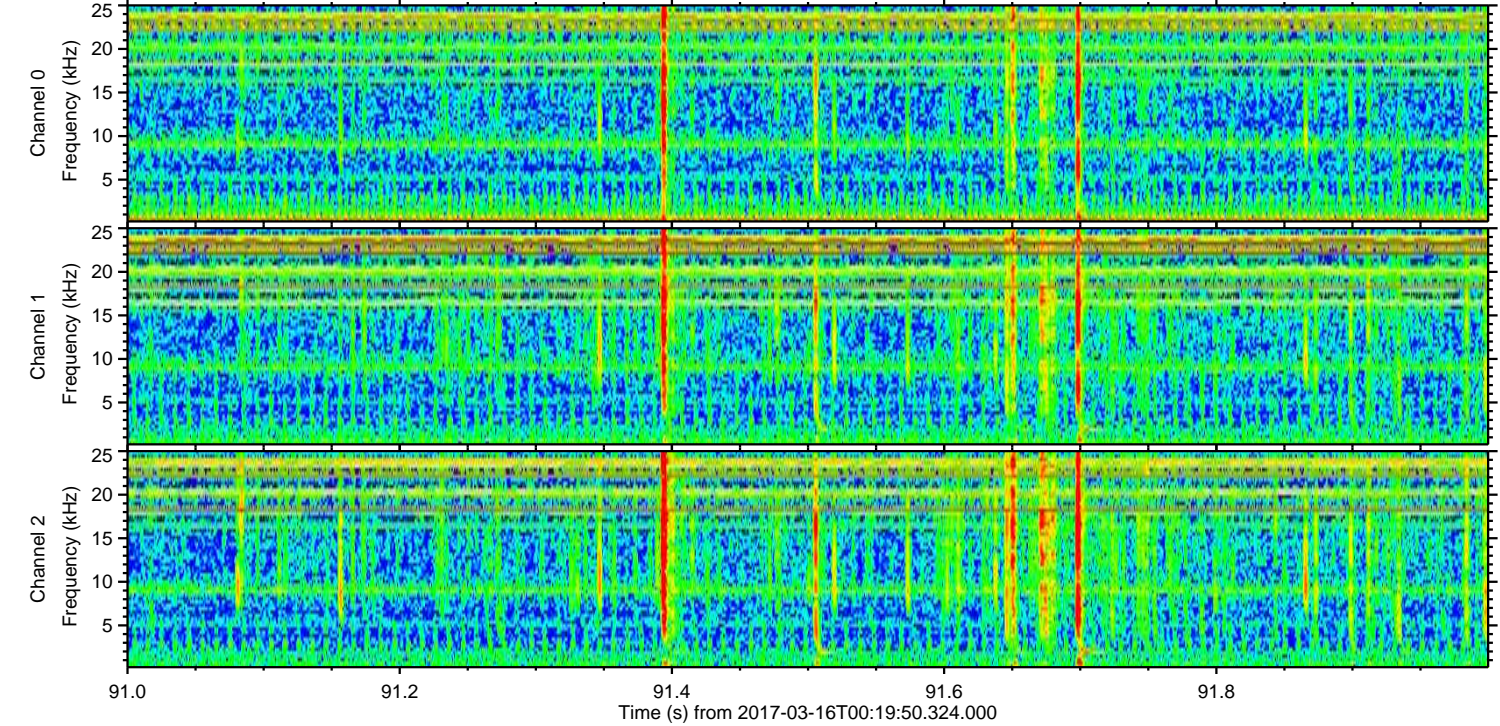
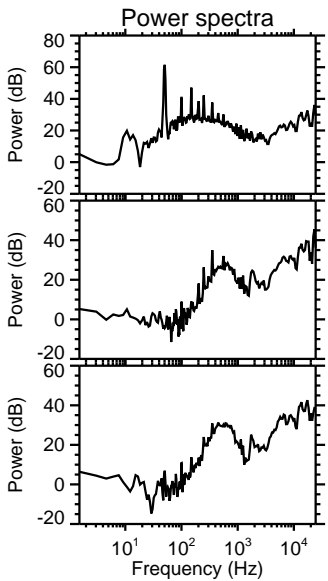
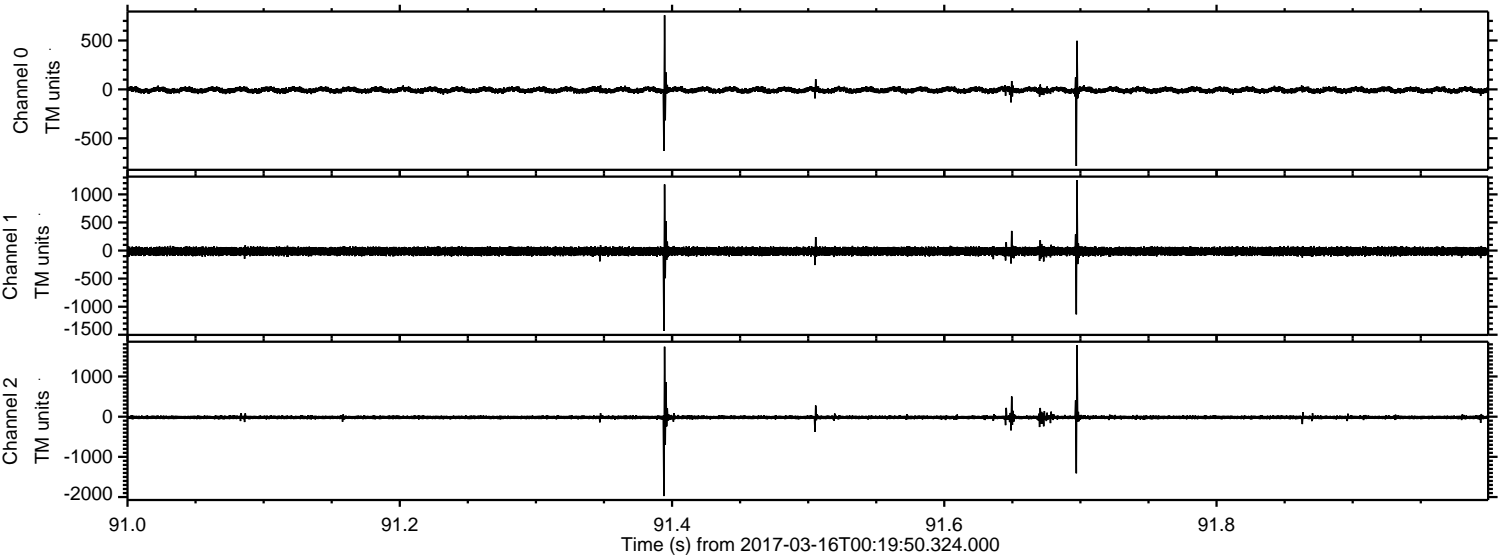

Channel 0
mn: -783
mx: 758
 μ : -7.1
 σ : 17.7

Channel 1
mn: -1431
mx: 1253
 μ : -14.3
 σ : 42.7

Channel 2
mn: -1975
mx: 1777
 μ : -17.2
 σ : 36.8

Processed Thu Mar 16 01:28:29 2017 by ELM ver.2012-10-06 from 001__elm20170316_001949__dat00.bin

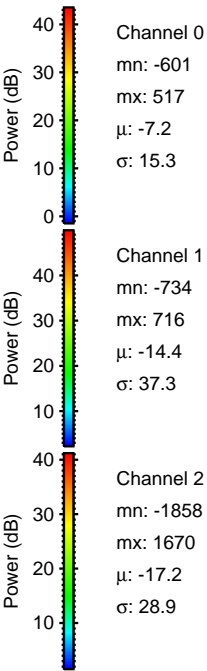
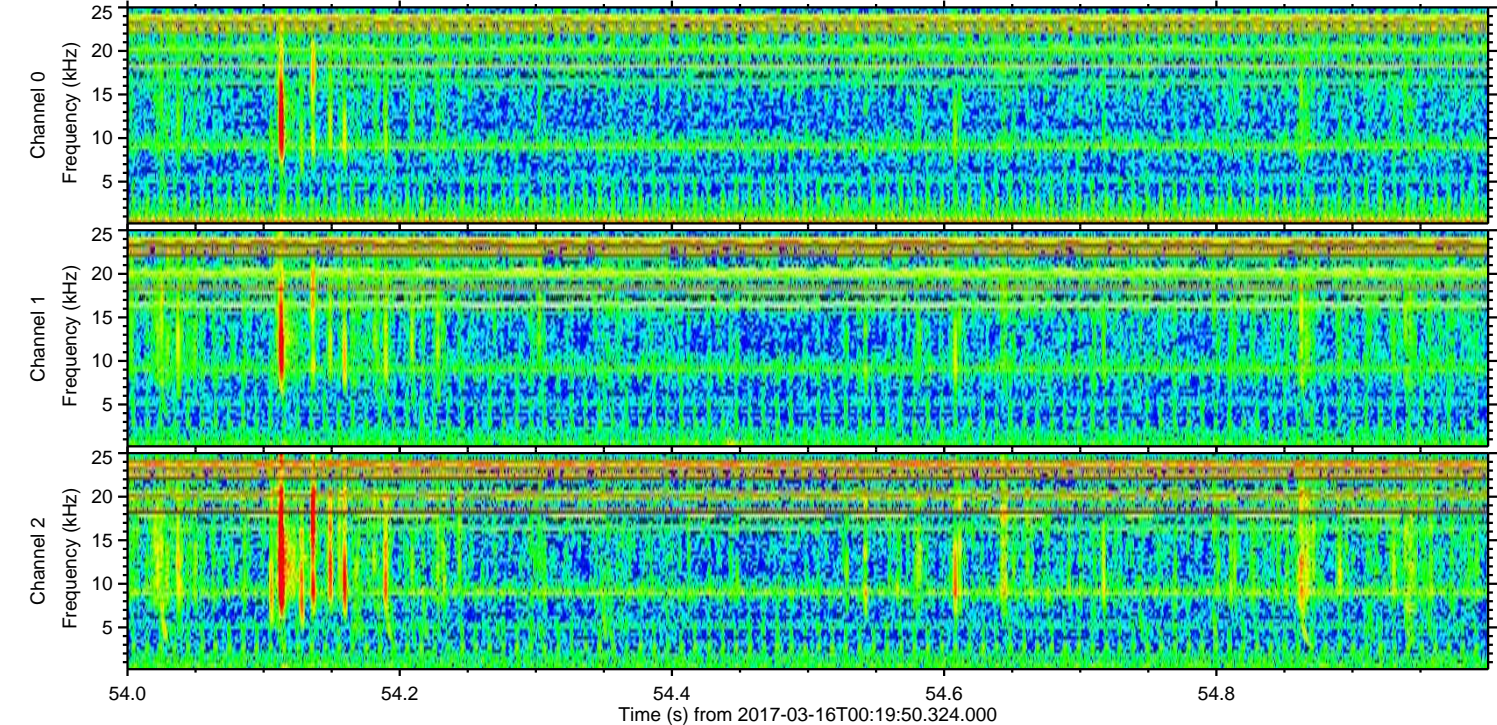
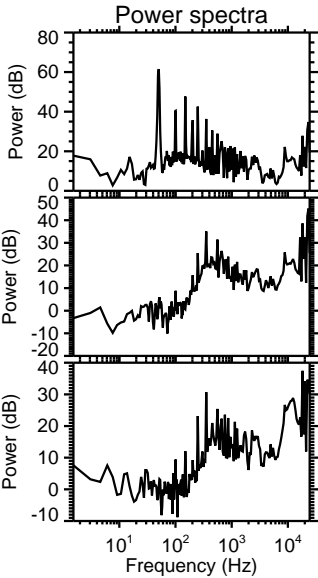
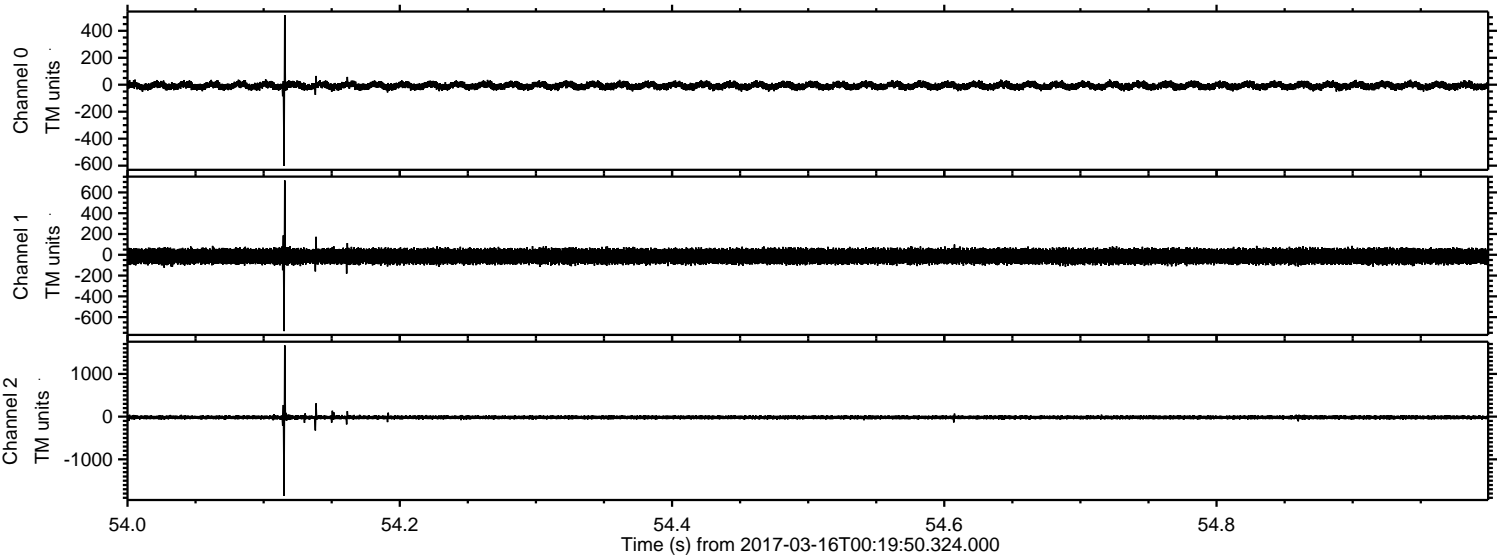

Processed Thu Mar 16 01:28:30 2017 by ELM ver.2012-10-06 from 001__elm20170316_001949__dat00.bin

