

# ELMAVAN 3D WAVEFORMS (Measured data sampled at 50 kHz) 51000 packets of 144 samples from 2017-03-15T21:09:41.966.999.

Processed Wed Mar 15 22:17:44 2017 by ELM ver.2012-10-06 from 001\_\_elm20170315\_210940\_\_dat00.bin

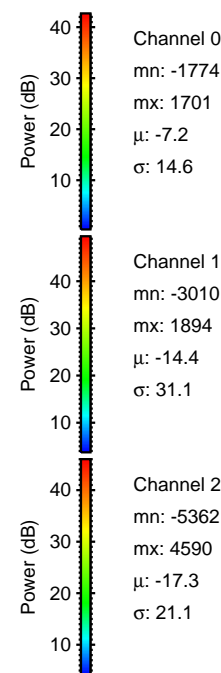

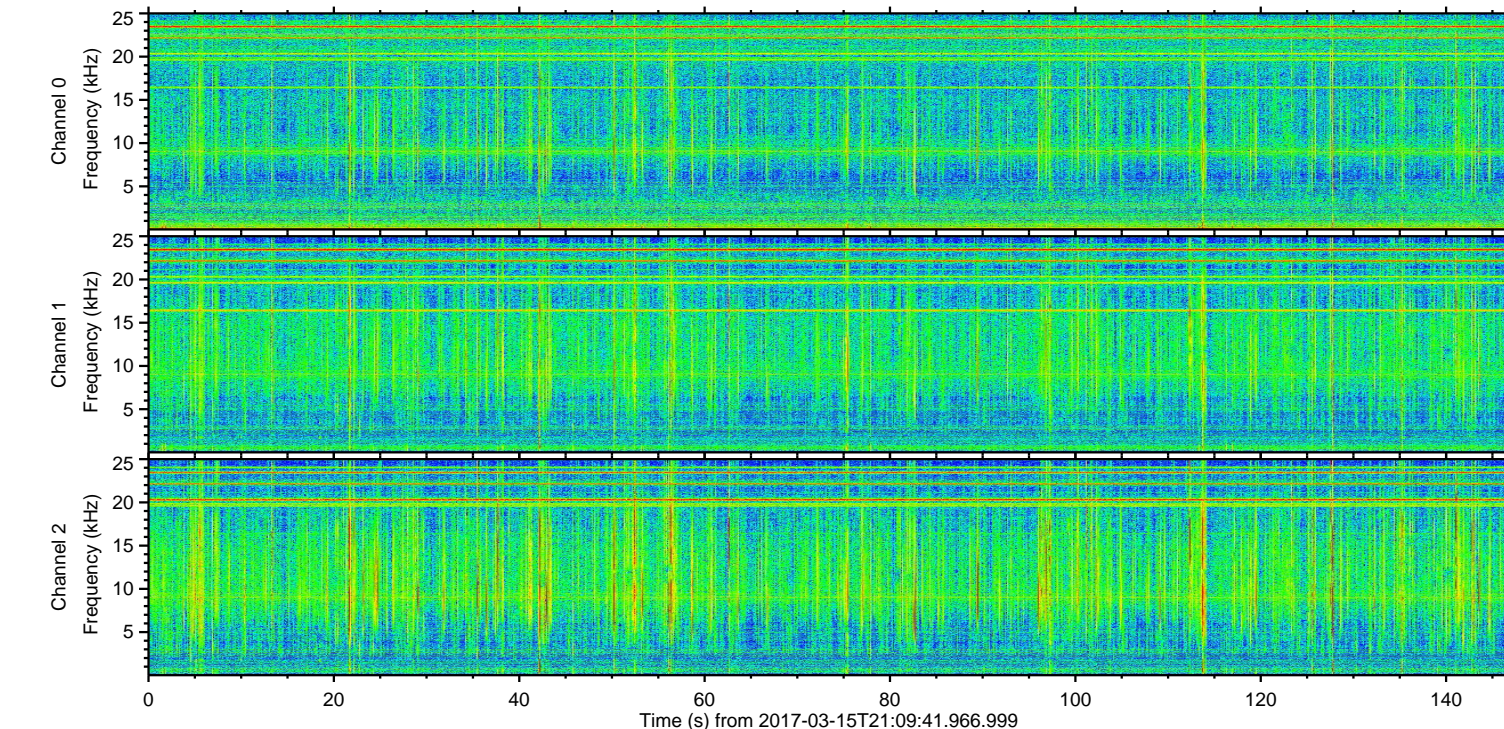
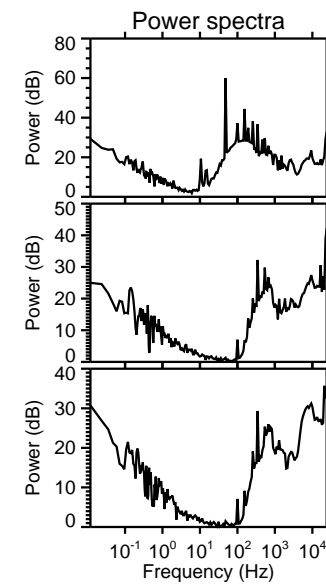
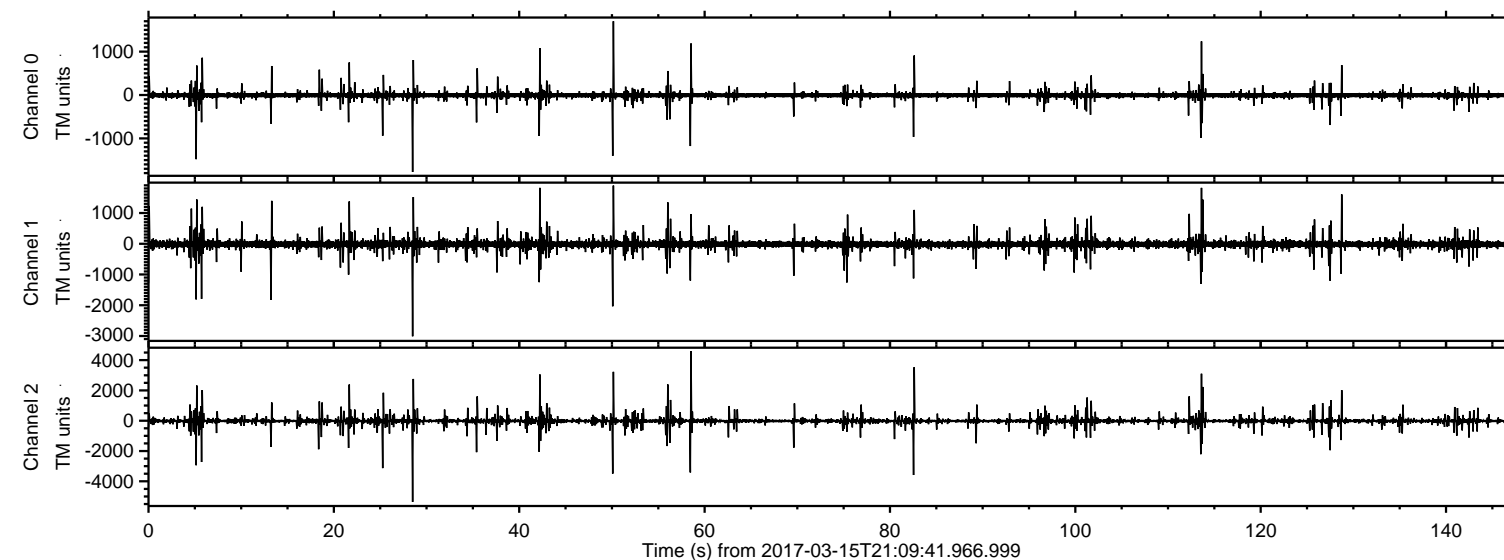

Processed Wed Mar 15 22:17:56 2017 by ELM ver.2012-10-06 from 001\_\_elm20170315\_210940\_\_dat00.bin

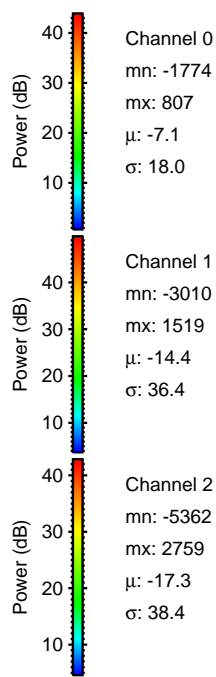
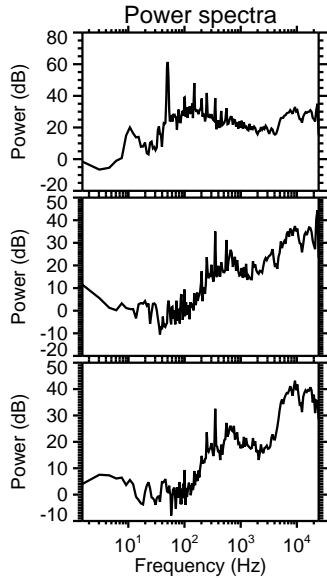
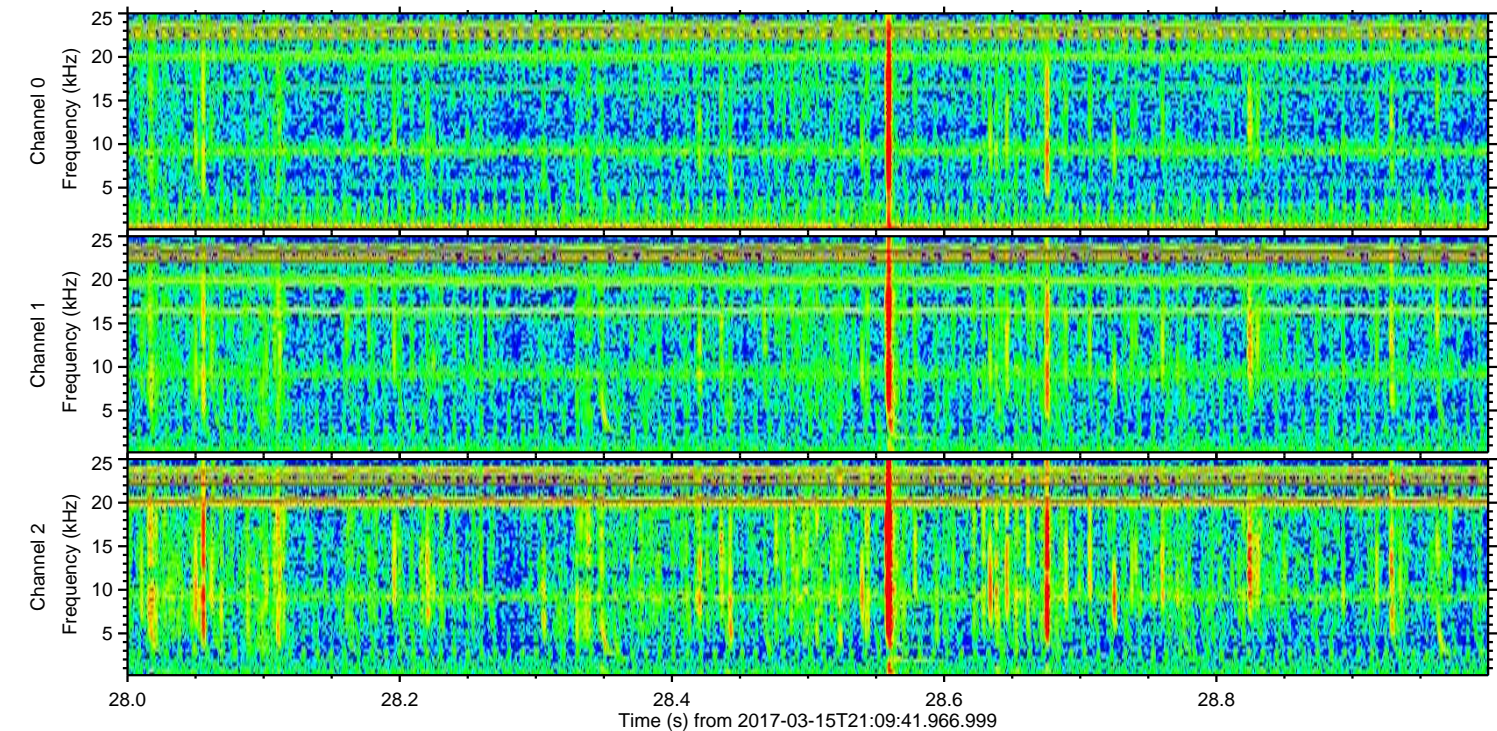
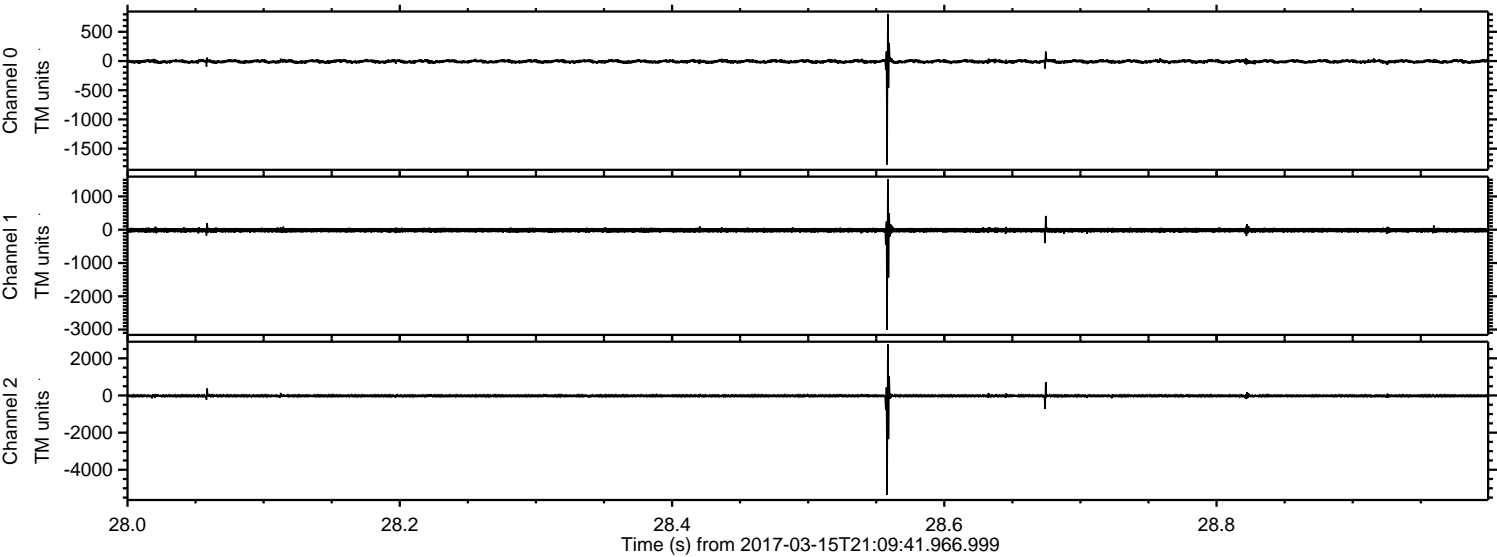



Processed Wed Mar 15 22:17:57 2017 by ELM ver.2012-10-06 from 001\_\_elm20170315\_210940\_\_dat00.bin

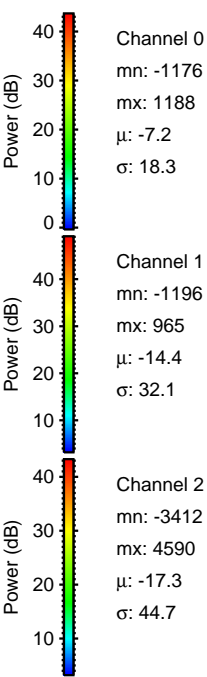
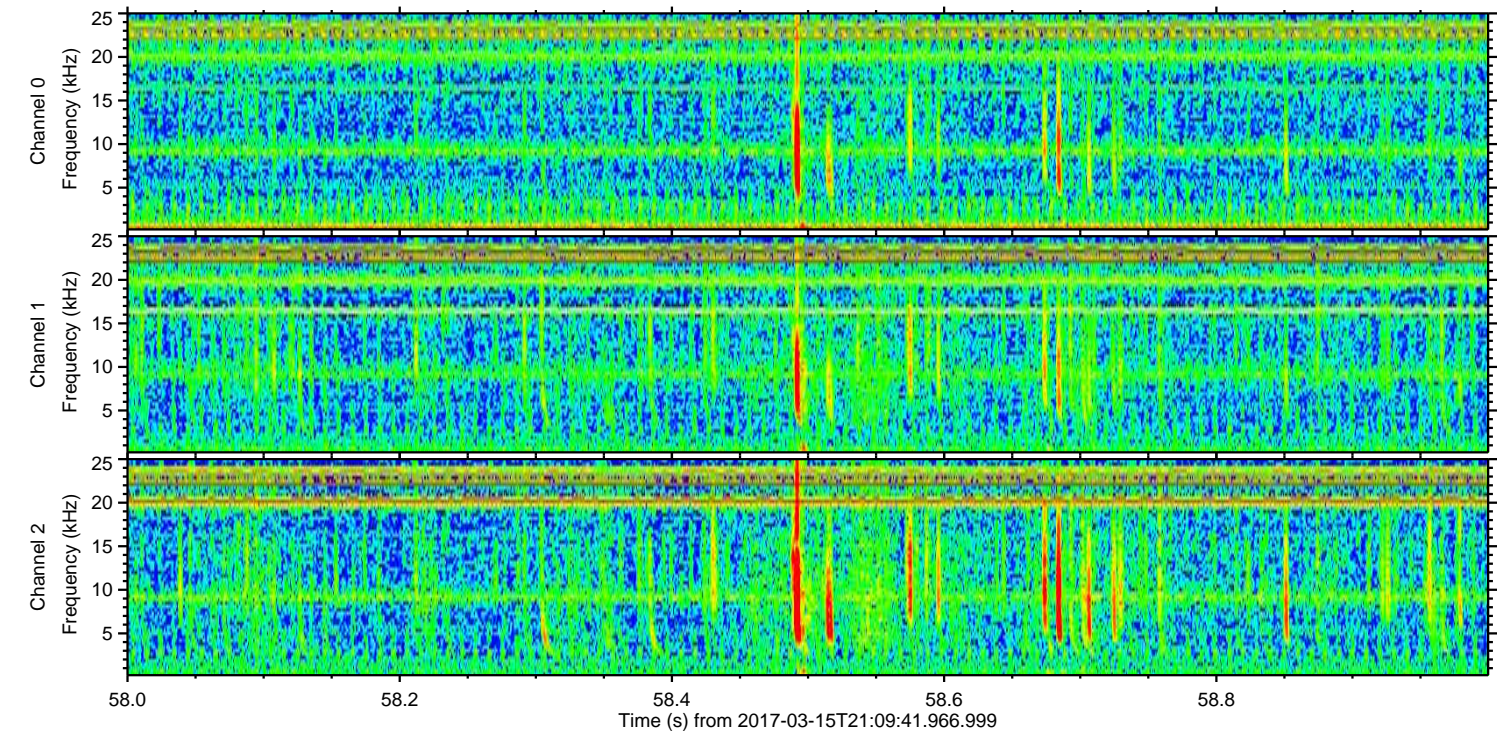
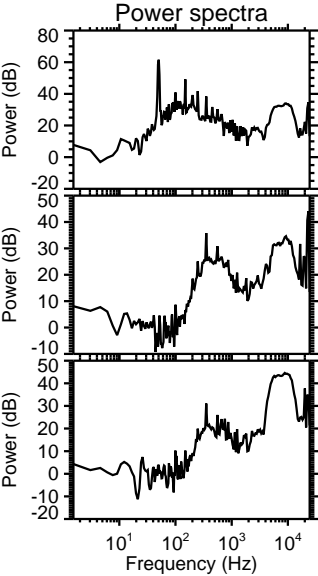
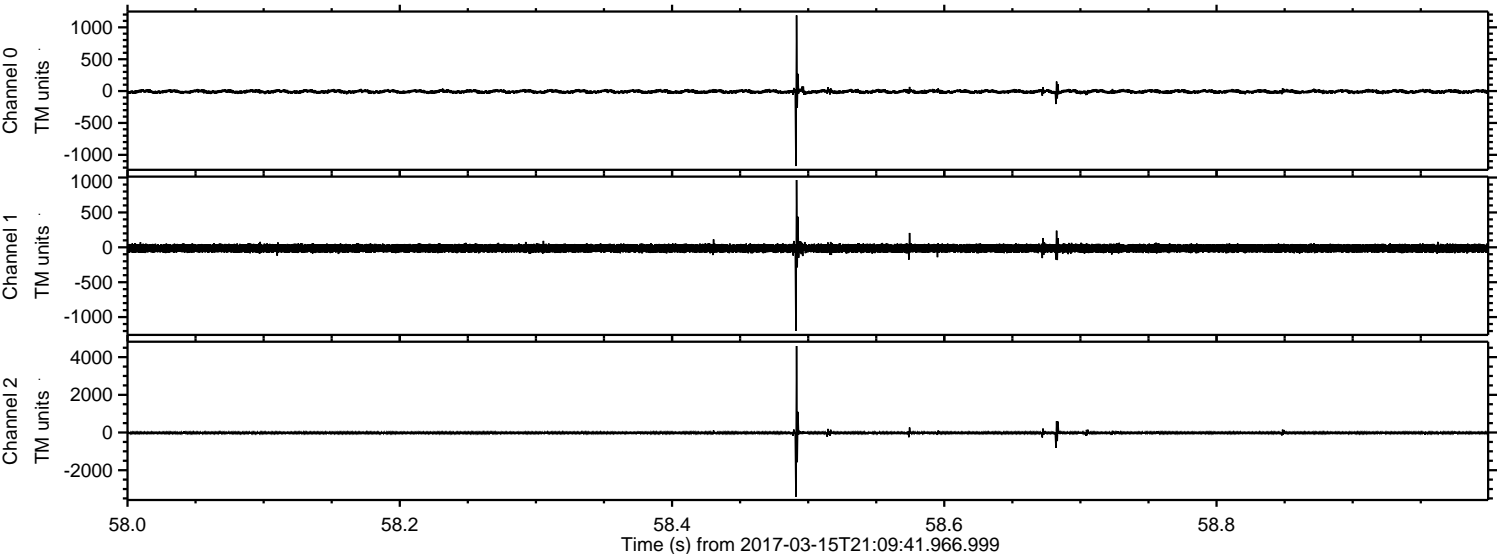



Processed Wed Mar 15 22:17:57 2017 by ELM ver.2012-10-06 from 001\_\_elm20170315\_210940\_\_dat00.bin

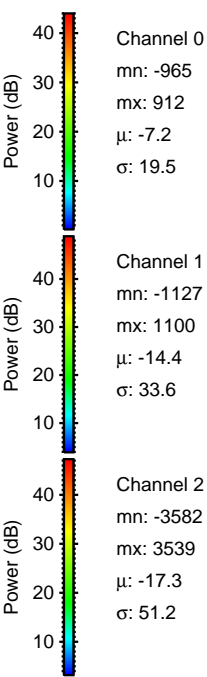
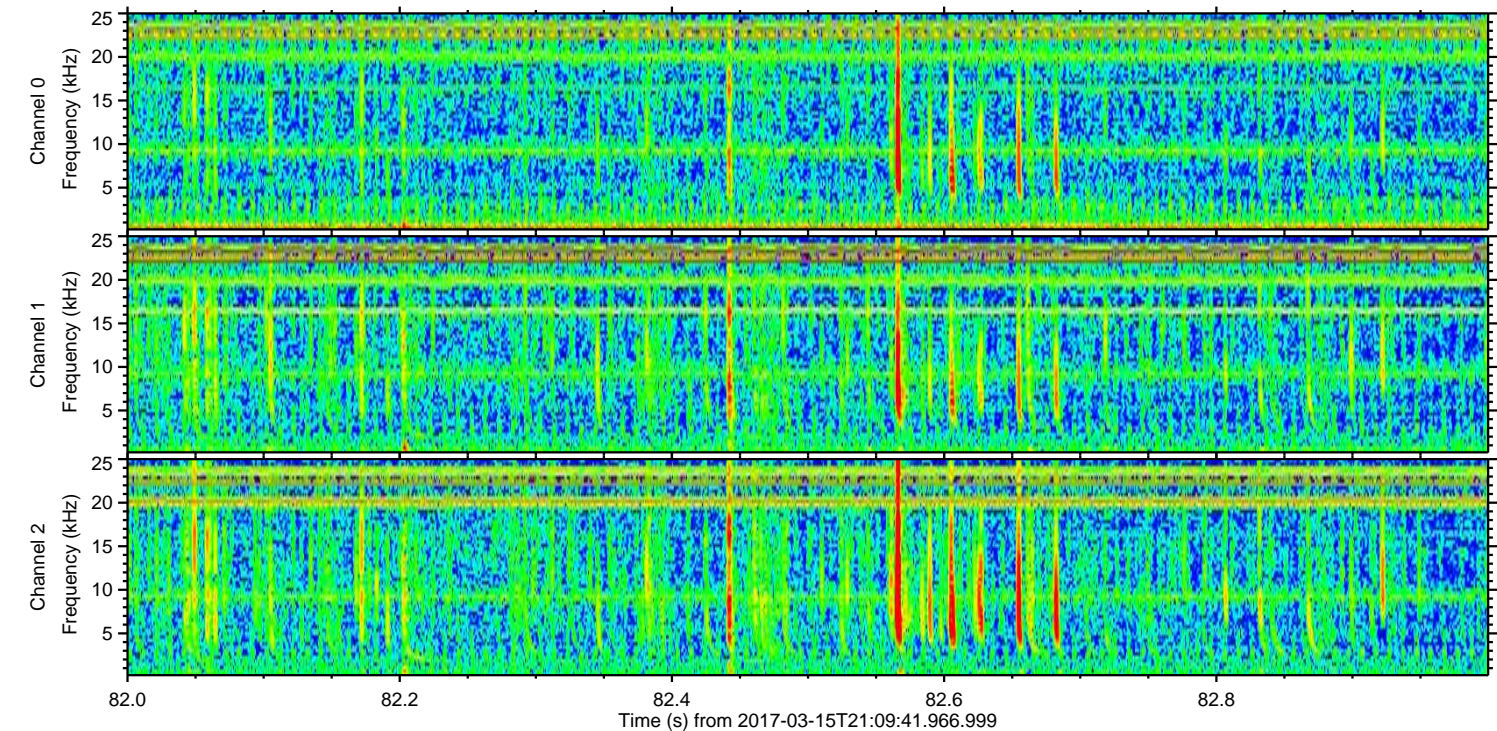
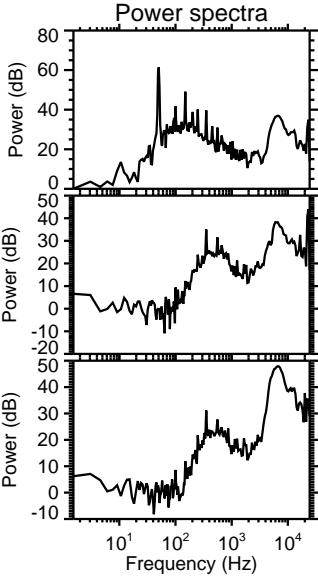
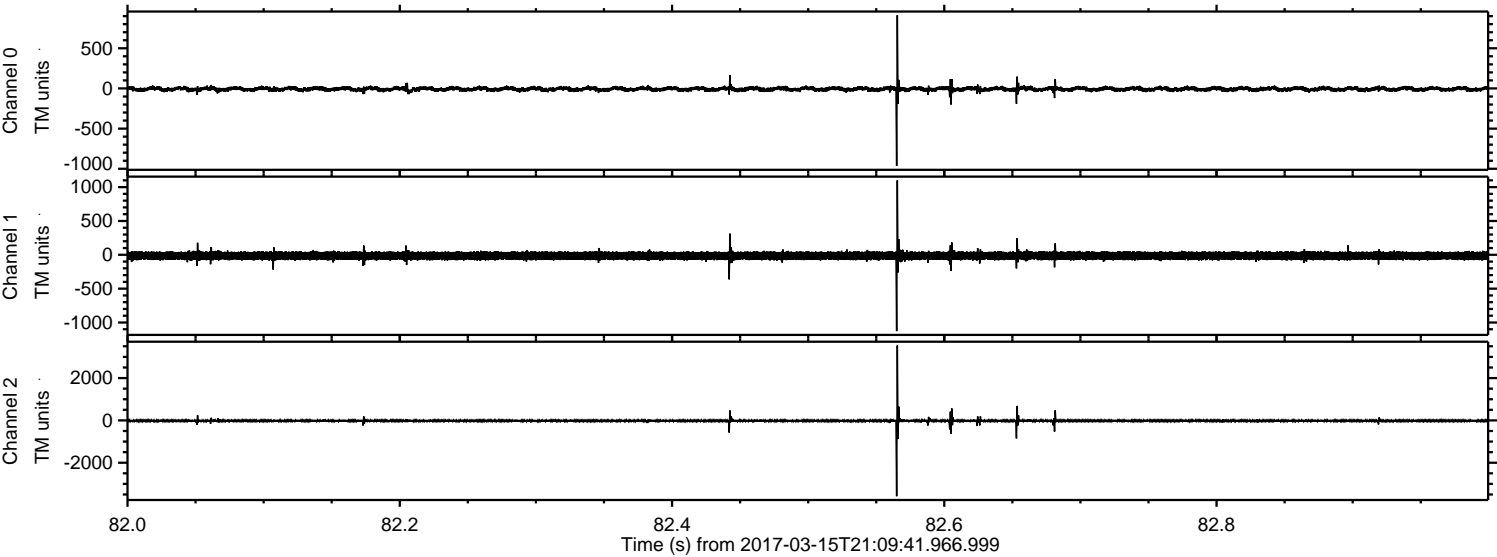



Processed Wed Mar 15 22:17:58 2017 by ELM ver.2012-10-06 from 001\_\_elm20170315\_210940\_\_dat00.bin

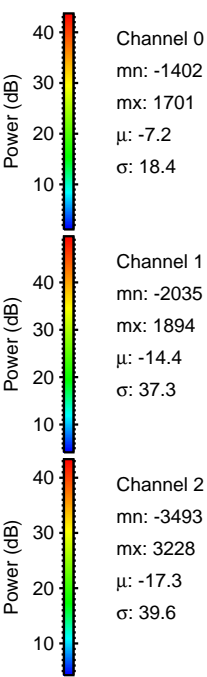
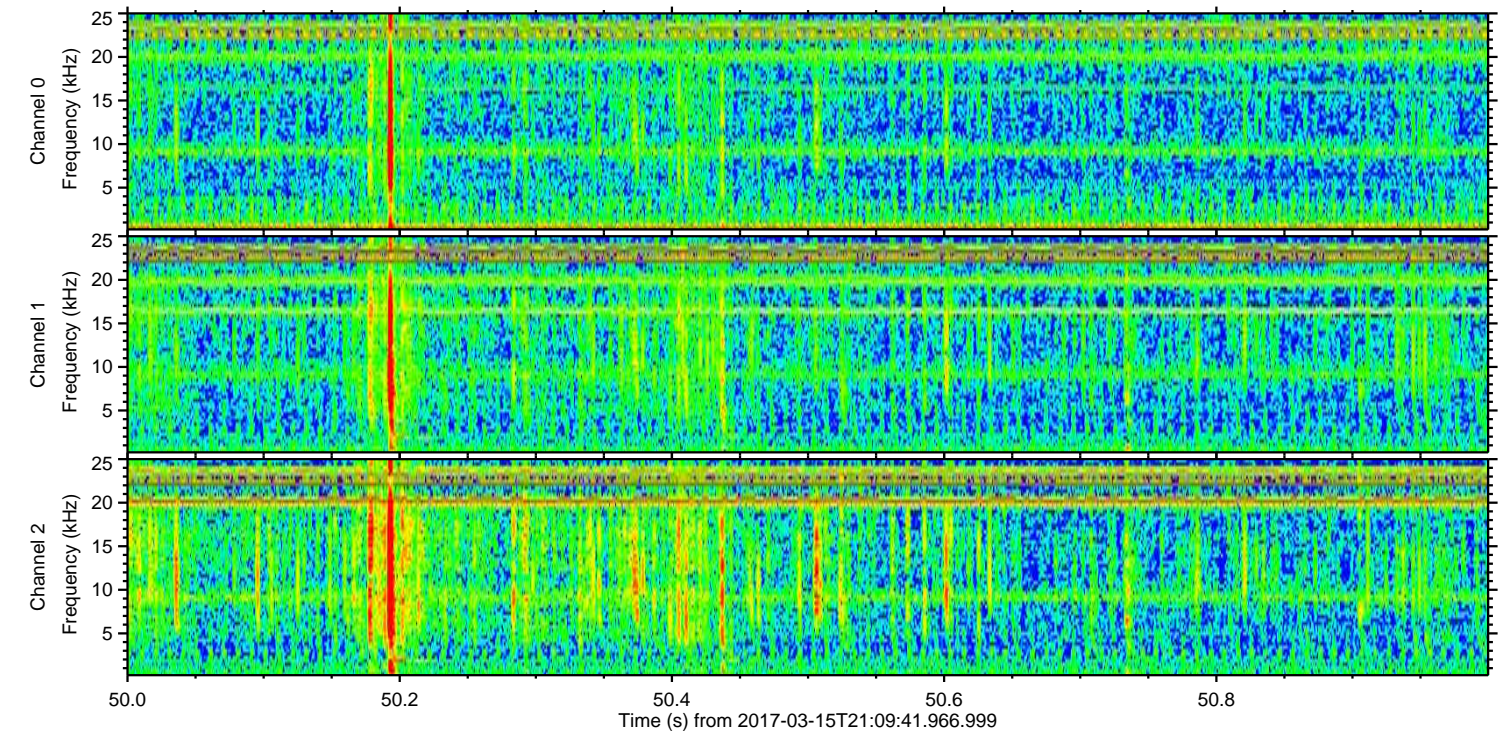
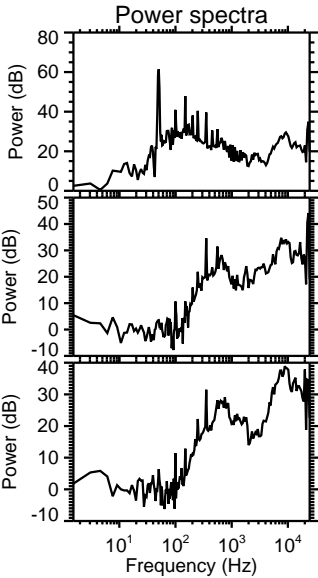
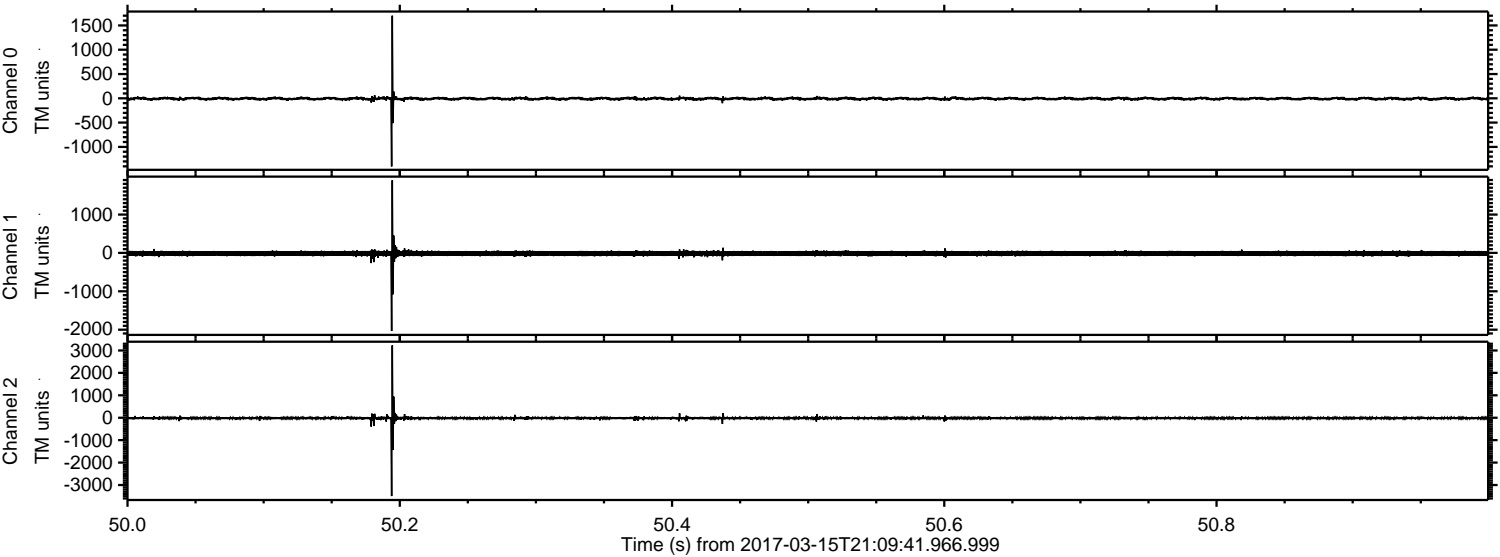



Processed Wed Mar 15 22:17:59 2017 by ELM ver.2012-10-06 from 001\_\_elm20170315\_210940\_\_dat00.bin

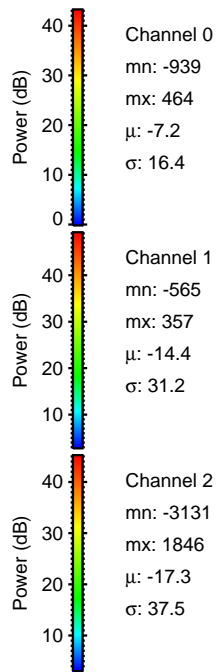
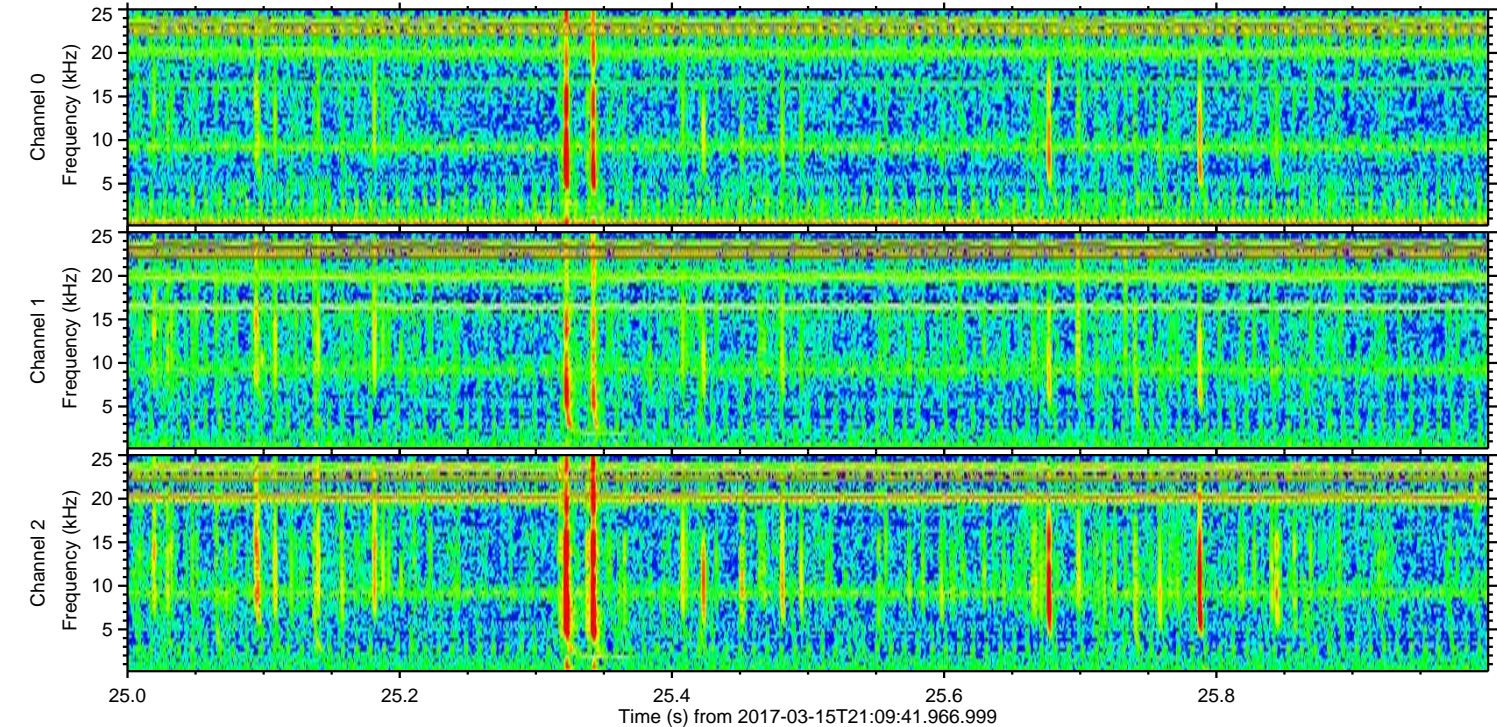
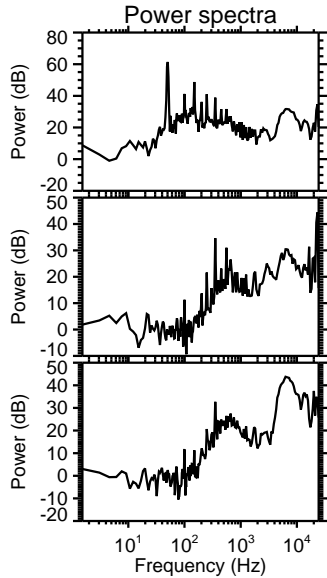
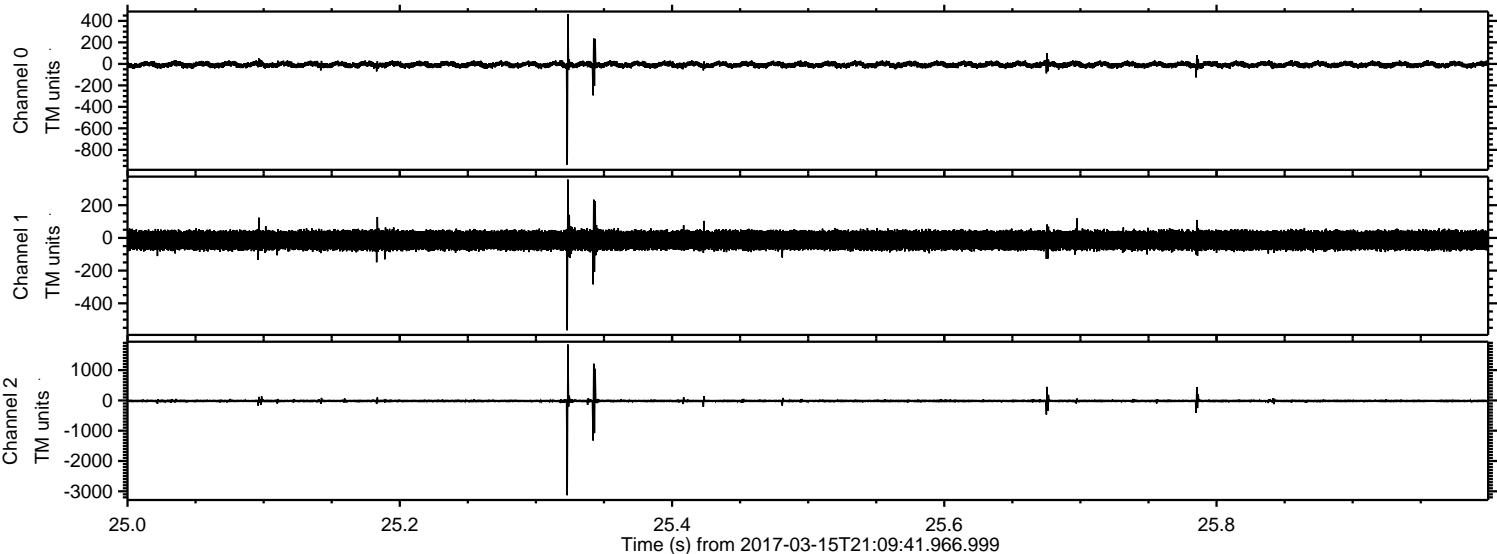



ELMAVAN 3D WAVEFORMS (Measured data sampled at 50 kHz) 51000 packets of 144 samples from 2017-03-15T21:09:41.966.999. Part 114/147

Processed Wed Mar 15 22:18:00 2017 by ELM ver.2012-10-06 from 001\_\_elm20170315\_210940\_\_dat00.bin

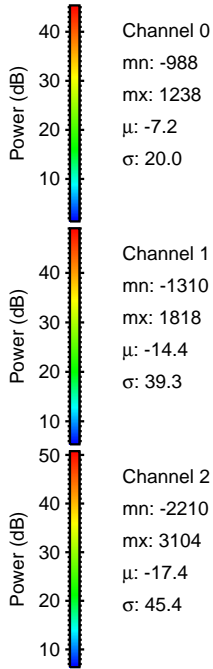
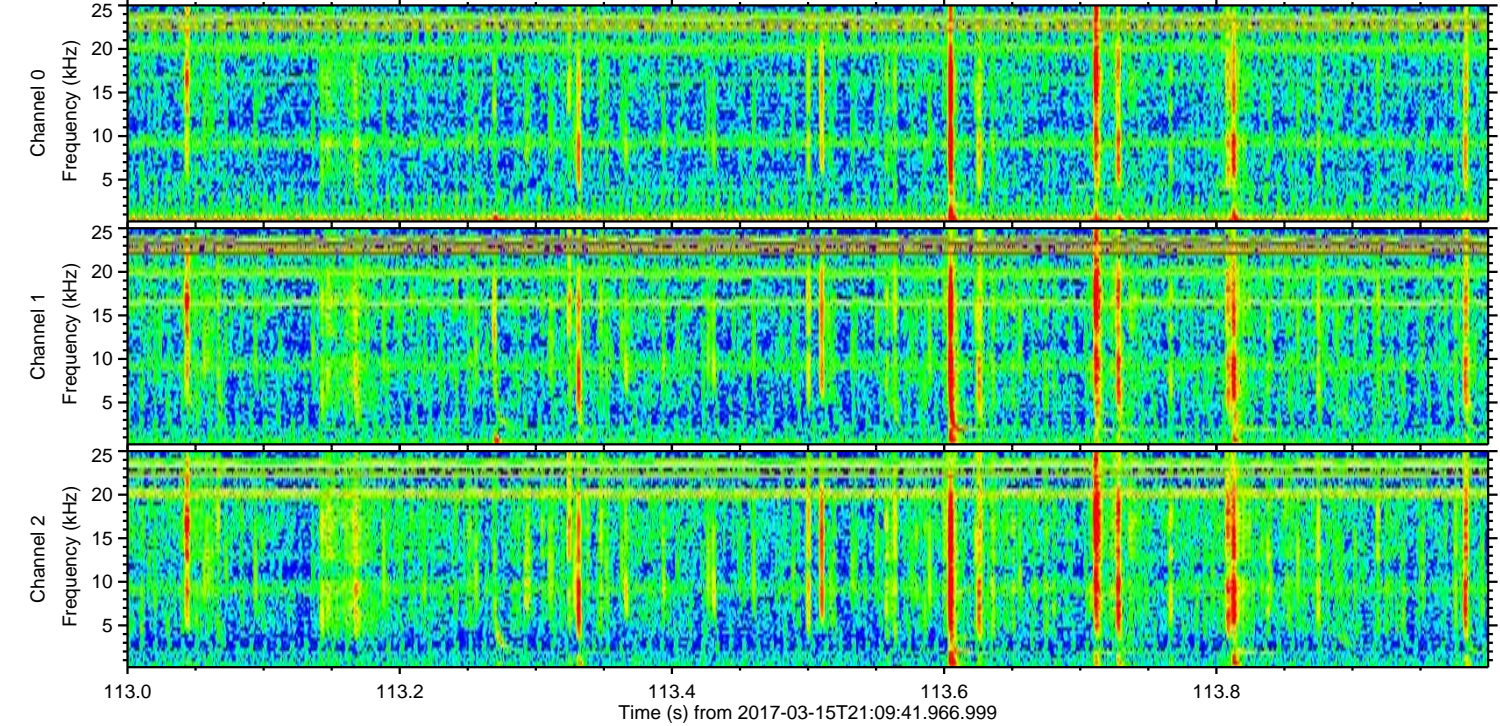
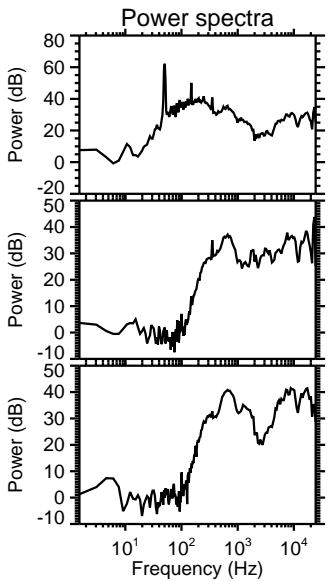
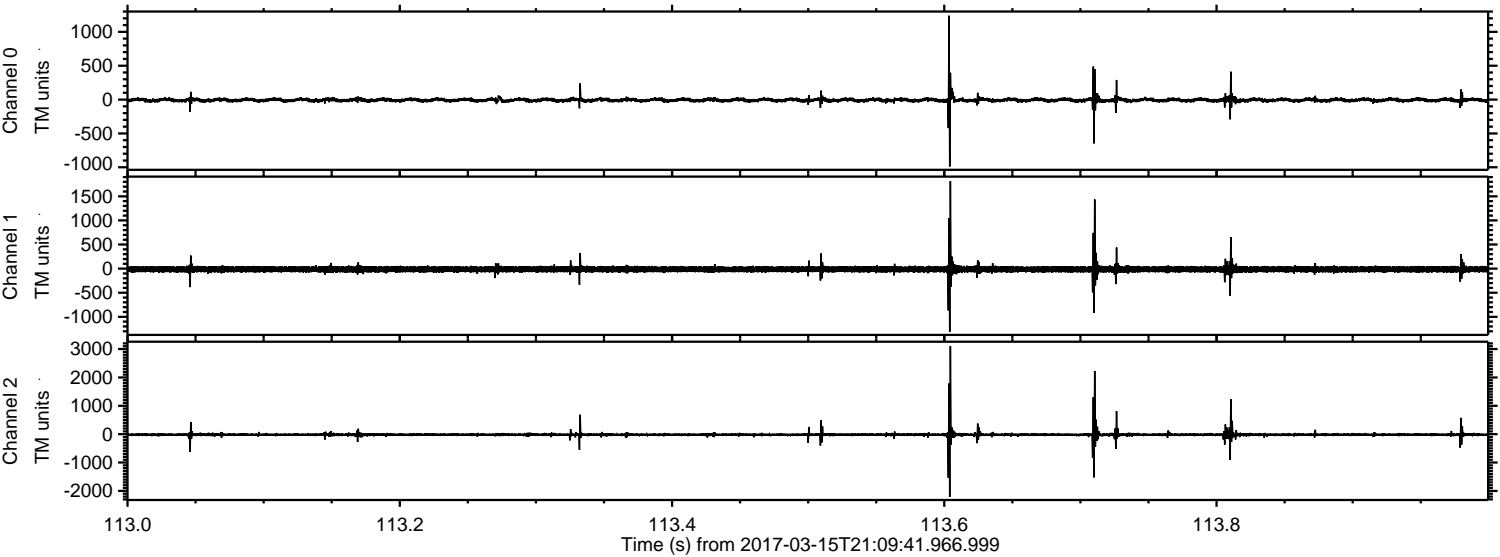



Processed Wed Mar 15 22:18:01 2017 by ELM ver.2012-10-06 from 001\_\_elm20170315\_210940\_\_dat00.bin

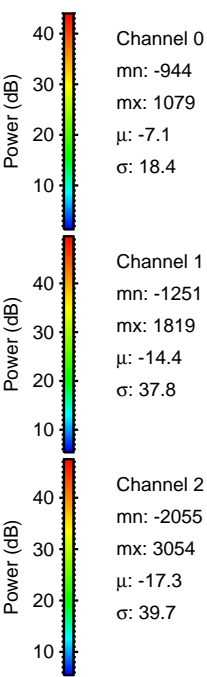
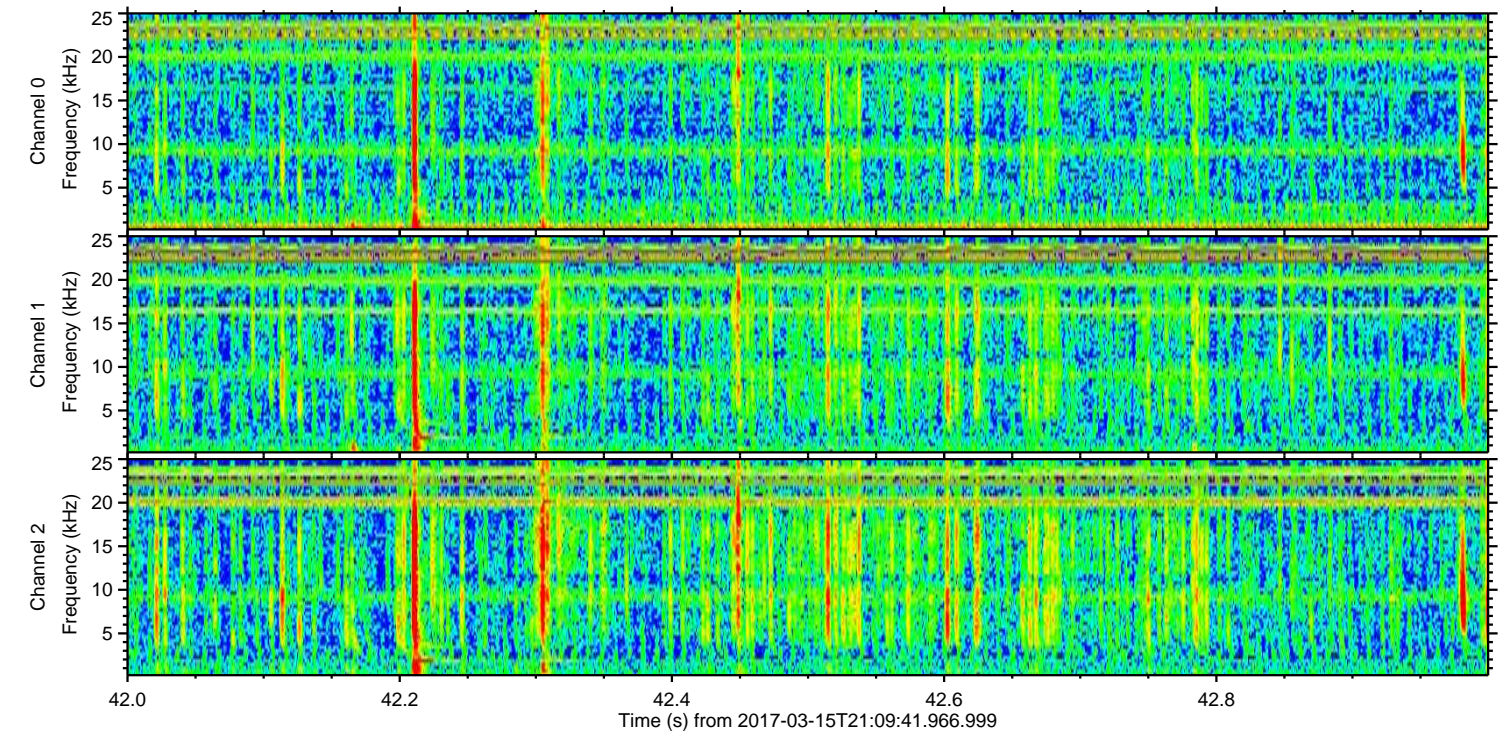
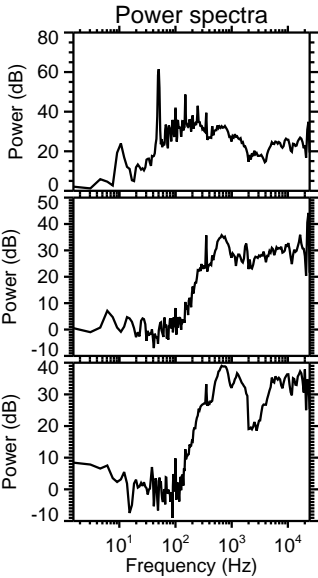
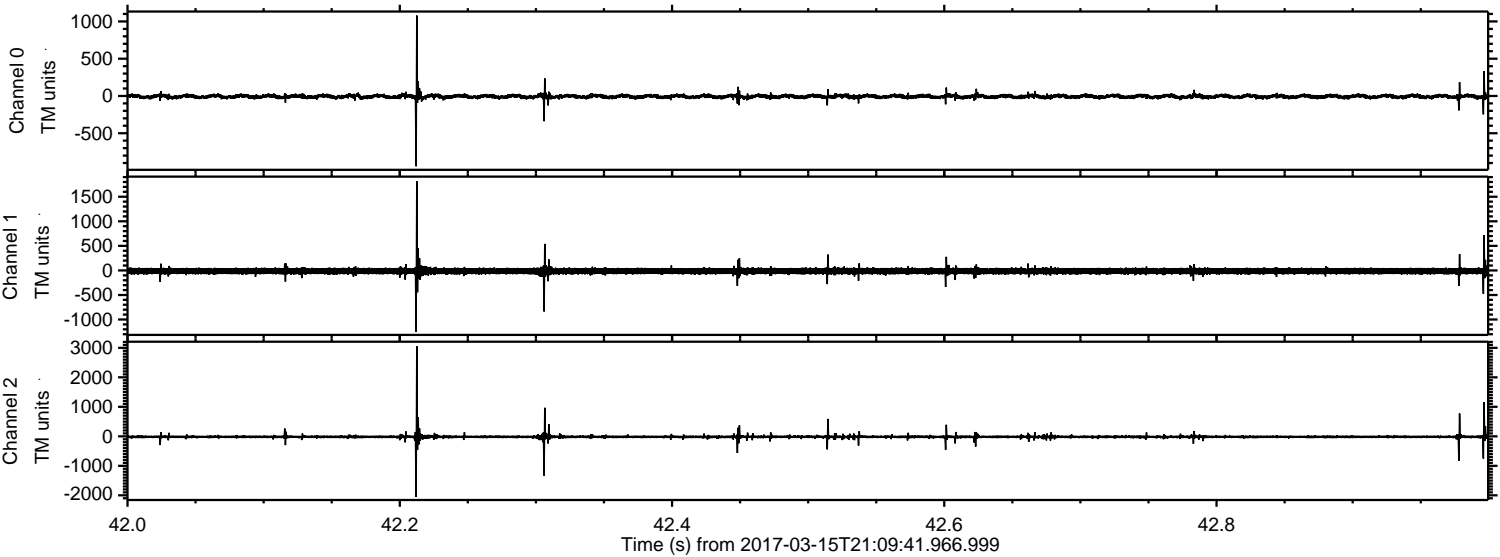



Processed Wed Mar 15 22:18:02 2017 by ELM ver.2012-10-06 from 001\_\_elm20170315\_210940\_\_dat00.bin

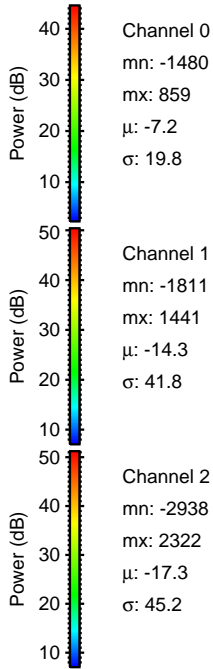
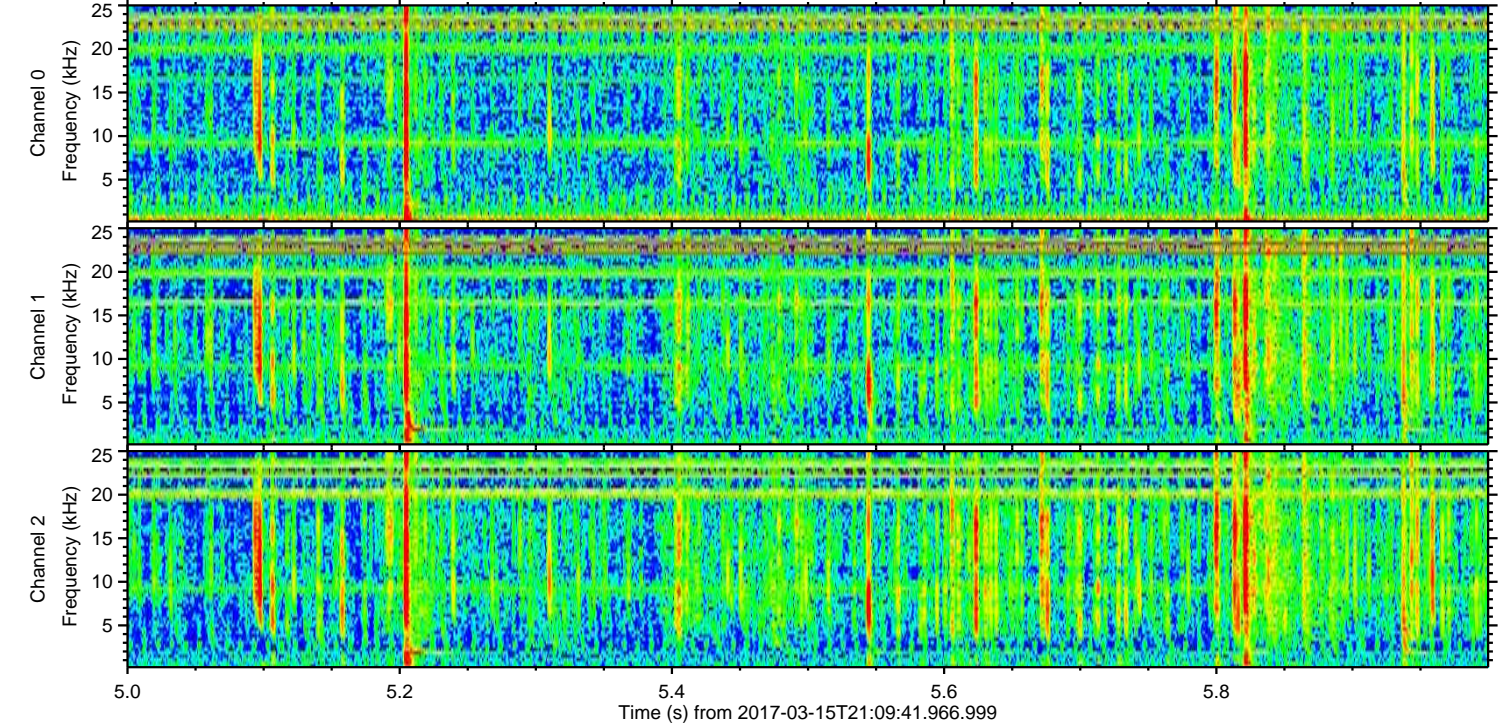
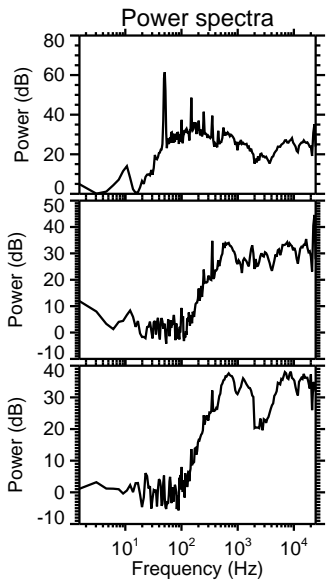
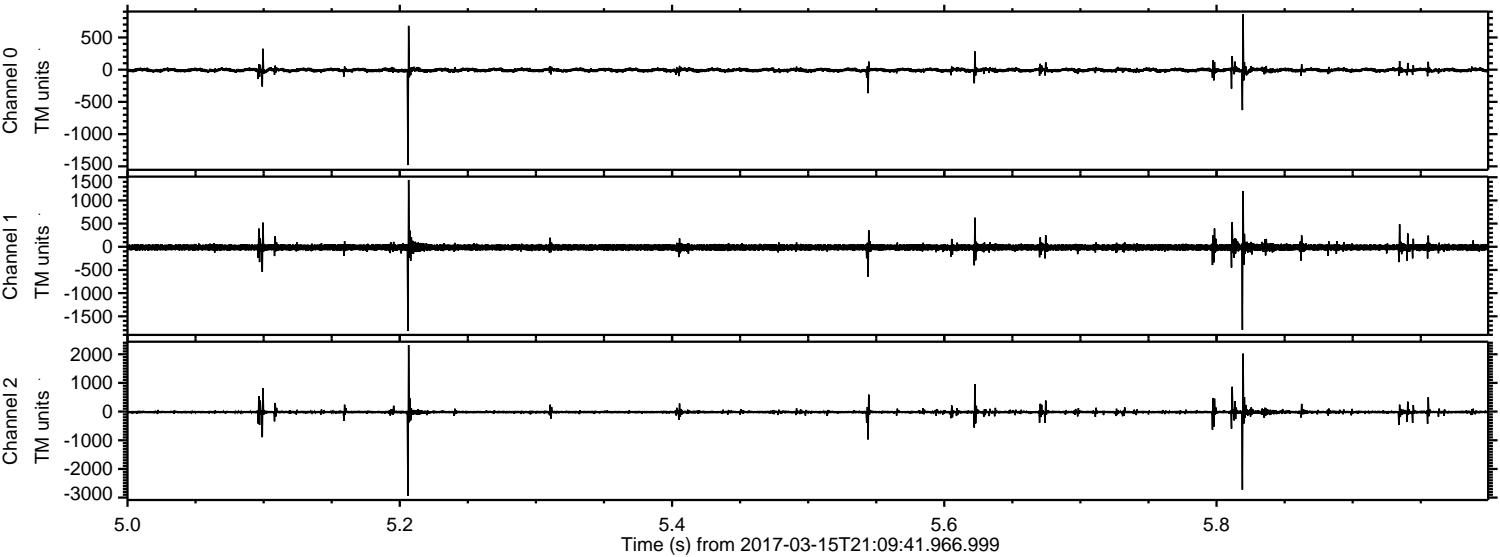



Processed Wed Mar 15 22:18:03 2017 by ELM ver.2012-10-06 from 001\_\_elm20170315\_210940\_\_dat00.bin

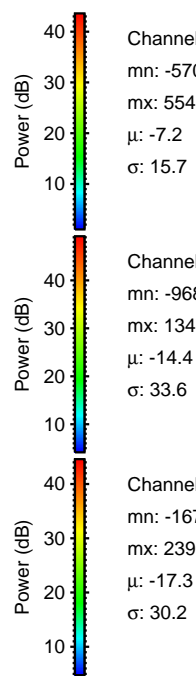
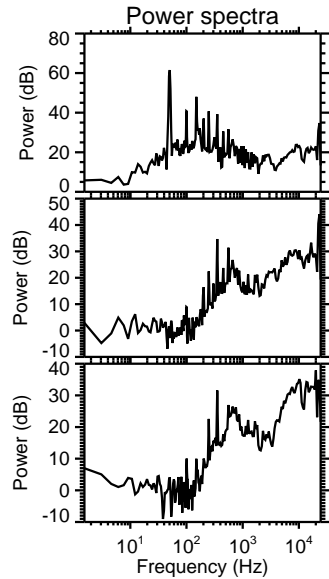
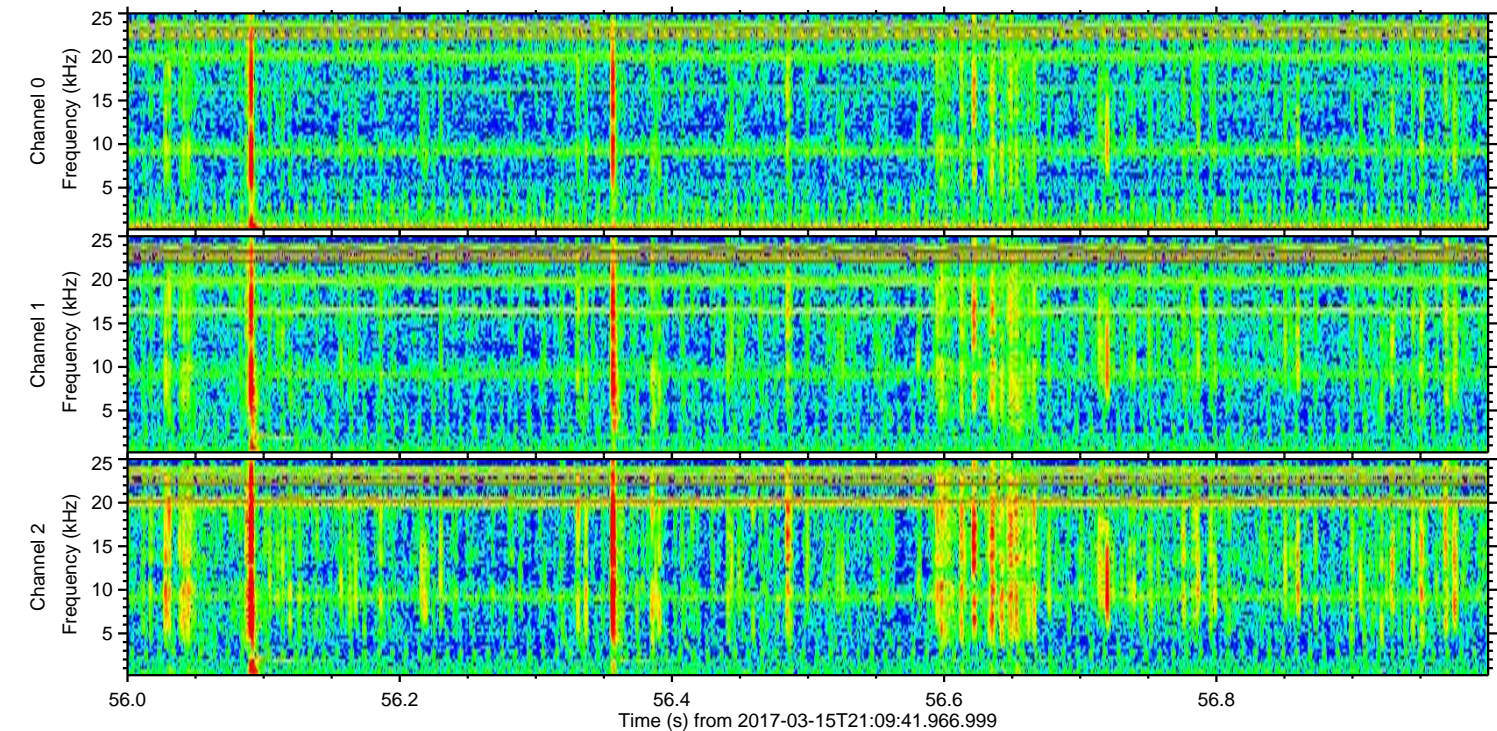
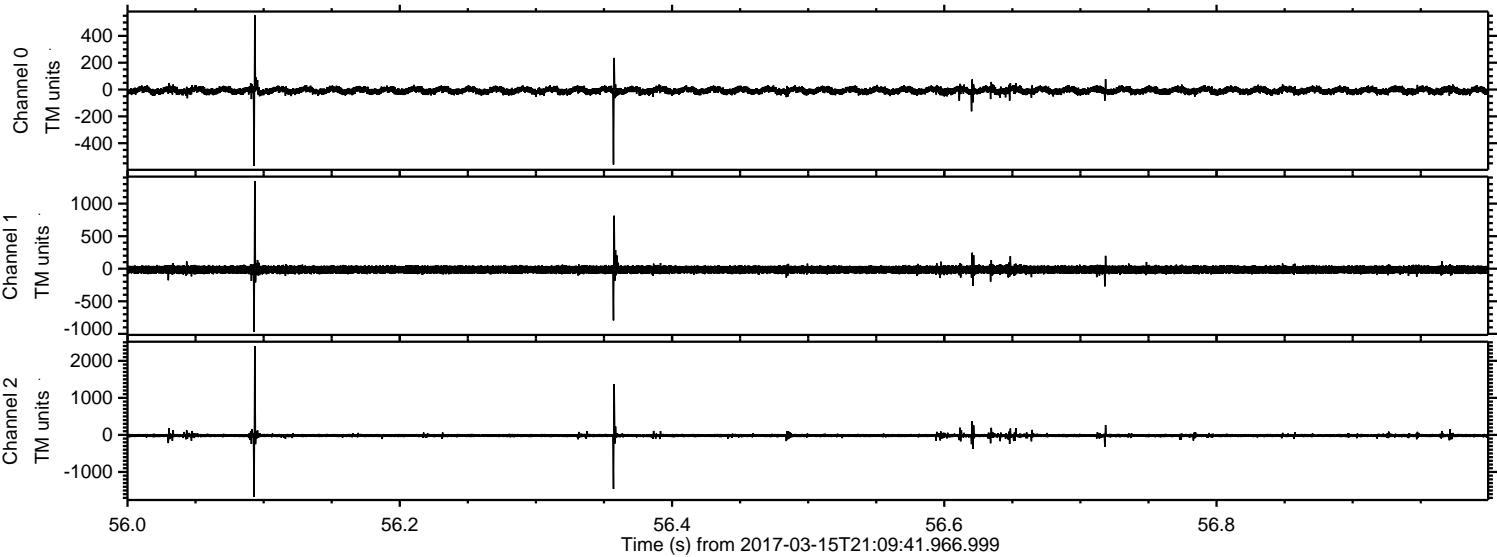

Channel 0  
mn: -570  
mx: 554  
 $\mu$ : -7.2  
 $\sigma$ : 15.7

Channel 1  
mn: -968  
mx: 1347  
 $\mu$ : -14.4  
 $\sigma$ : 33.6

Channel 2  
mn: -1673  
mx: 2396  
 $\mu$ : -17.3  
 $\sigma$ : 30.2



Processed Wed Mar 15 22:18:04 2017 by ELM ver.2012-10-06 from 001\_\_elm20170315\_210940\_\_dat00.bin

