

ELMAVAN 3D WAVEFORMS (Measured data sampled at 50 kHz) 51000 packets of 144 samples from 2017-03-15T19:29:37.593.000.

Processed Wed Mar 15 20:37:51 2017 by ELM ver.2012-10-06 from 001__elm20170315_192936__dat00.bin

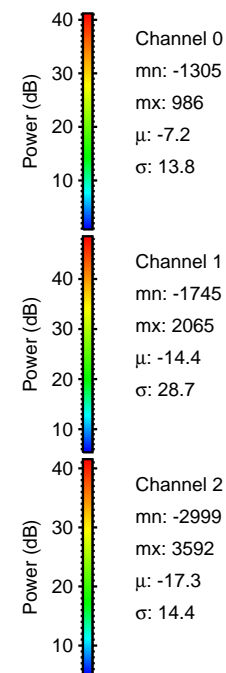
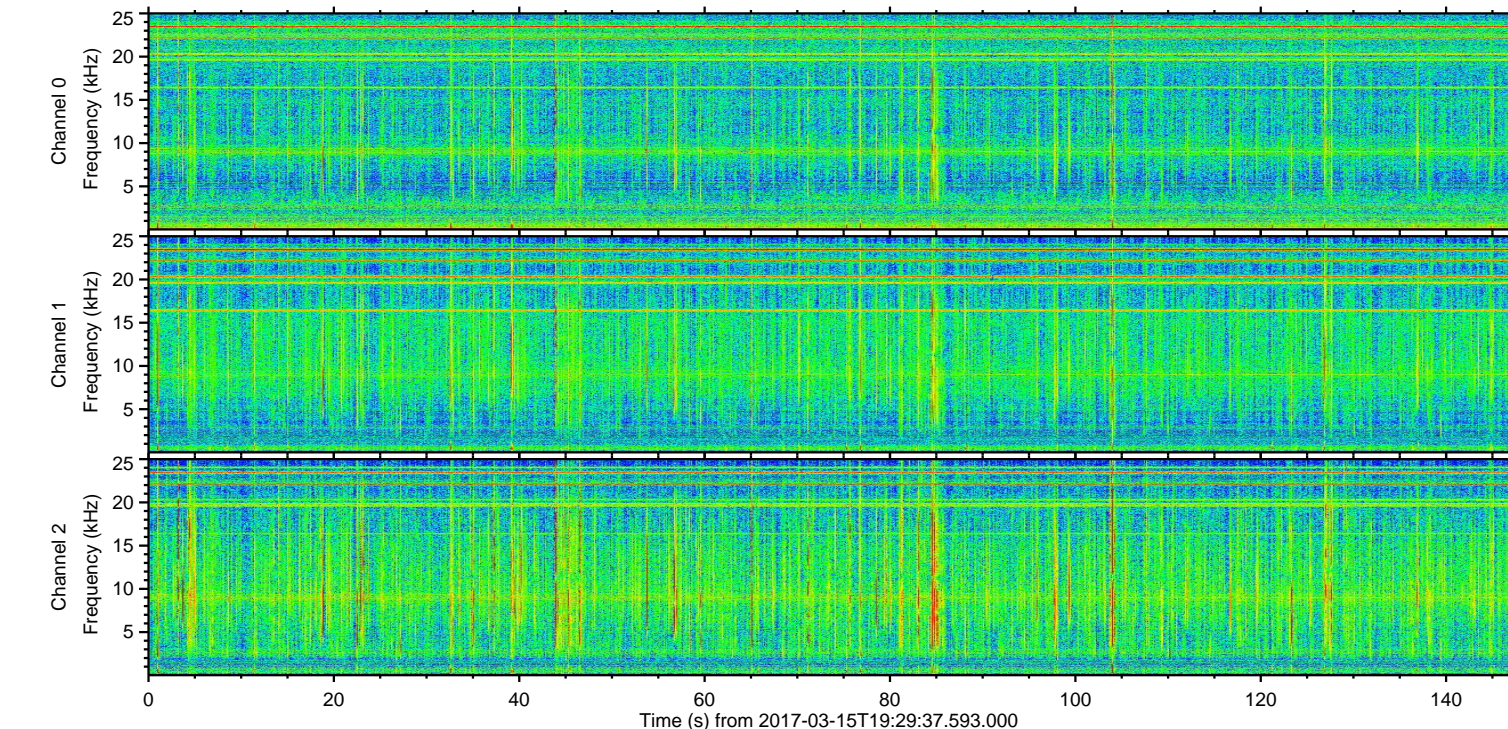
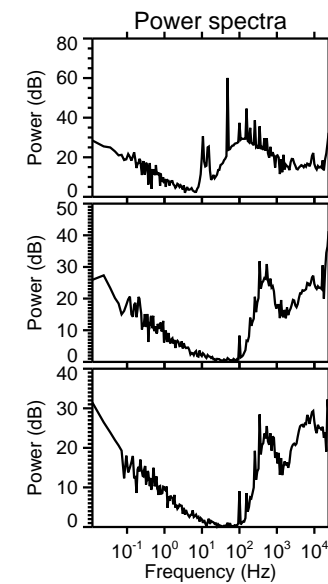
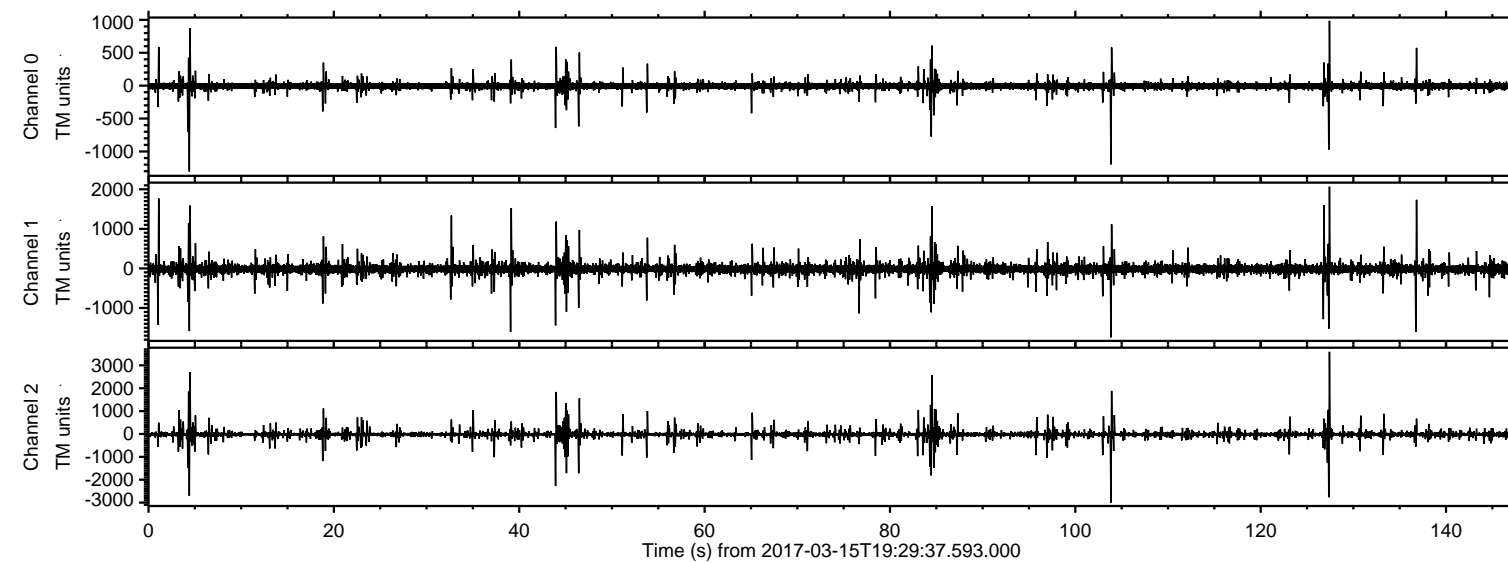

ELMAVAN 3D WAVEFORMS (Measured data sampled at 50 kHz) 51000 packets of 144 samples from 2017-03-15T19:29:37.593.000. Part 128/147

Processed Wed Mar 15 20:38:02 2017 by ELM ver.2012-10-06 from 001__elm20170315_192936__dat00.bin

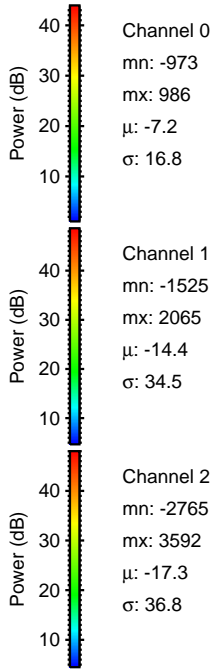
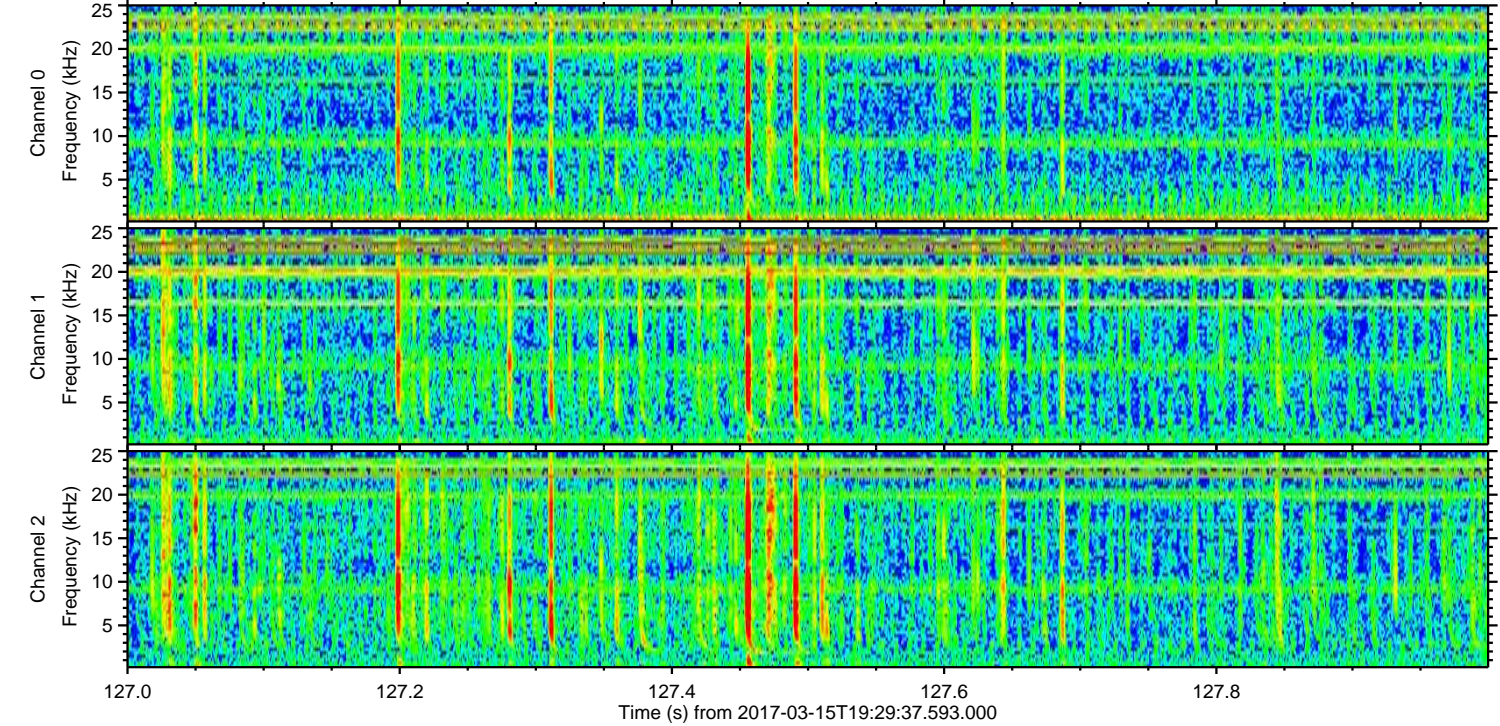
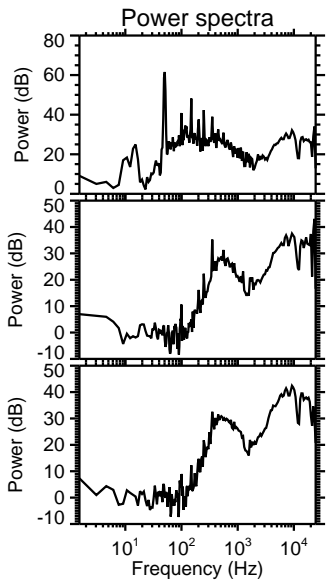
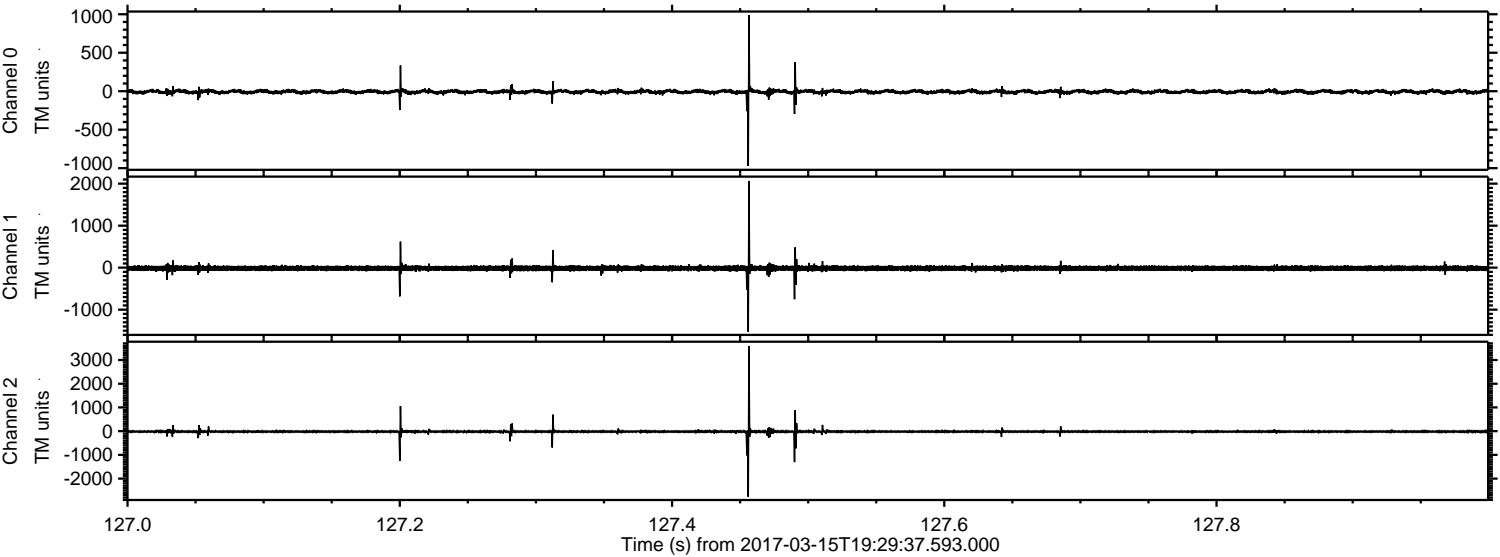

ELMAVAN 3D WAVEFORMS (Measured data sampled at 50 kHz) 51000 packets of 144 samples from 2017-03-15T19:29:37.593.000. Part 104/147

Processed Wed Mar 15 20:38:03 2017 by ELM ver.2012-10-06 from 001__elm20170315_192936__dat00.bin

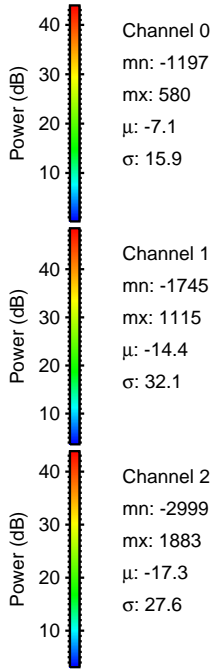
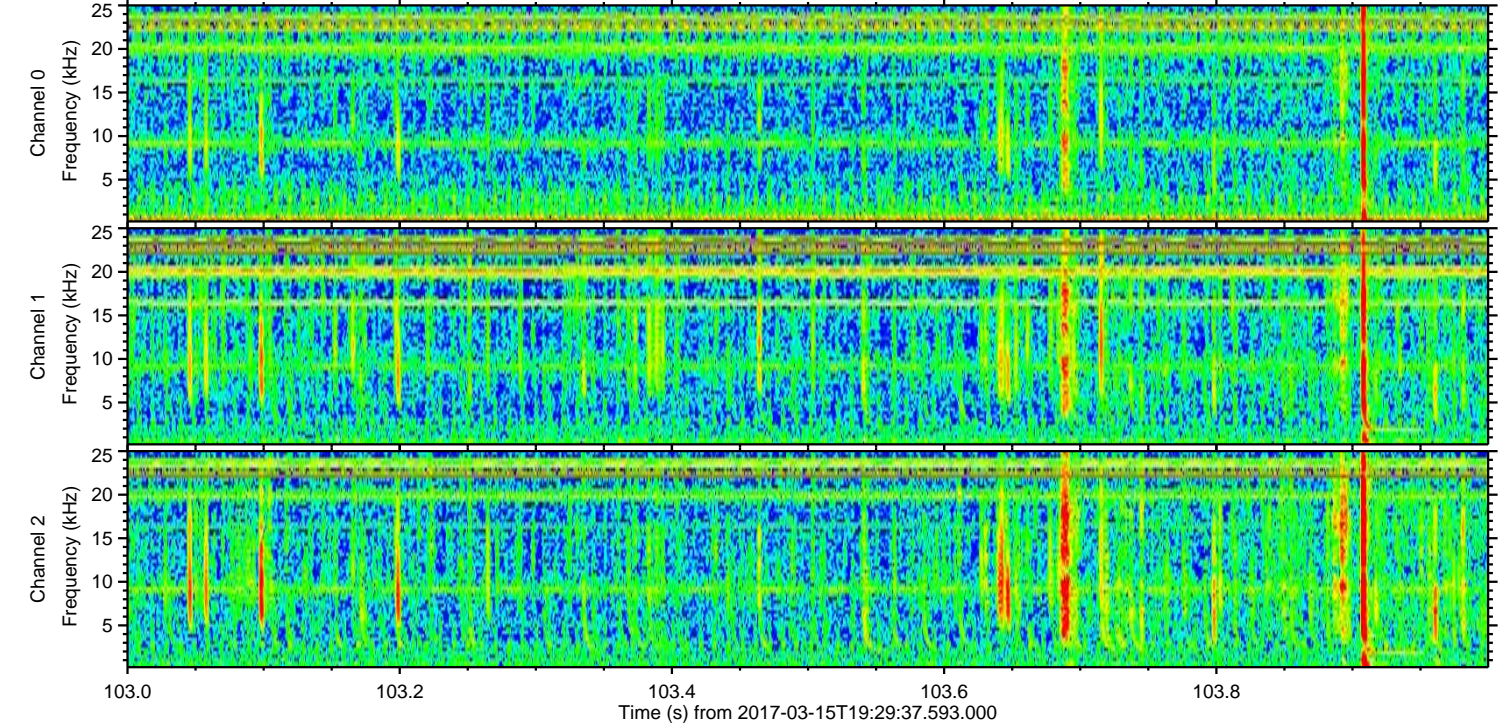
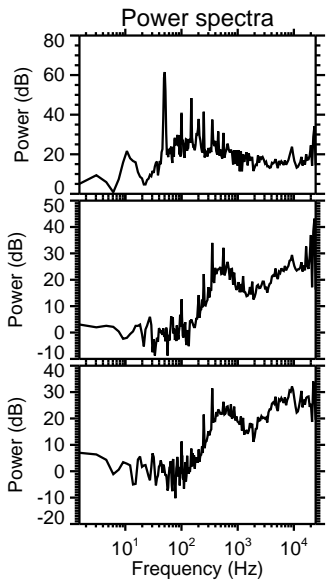
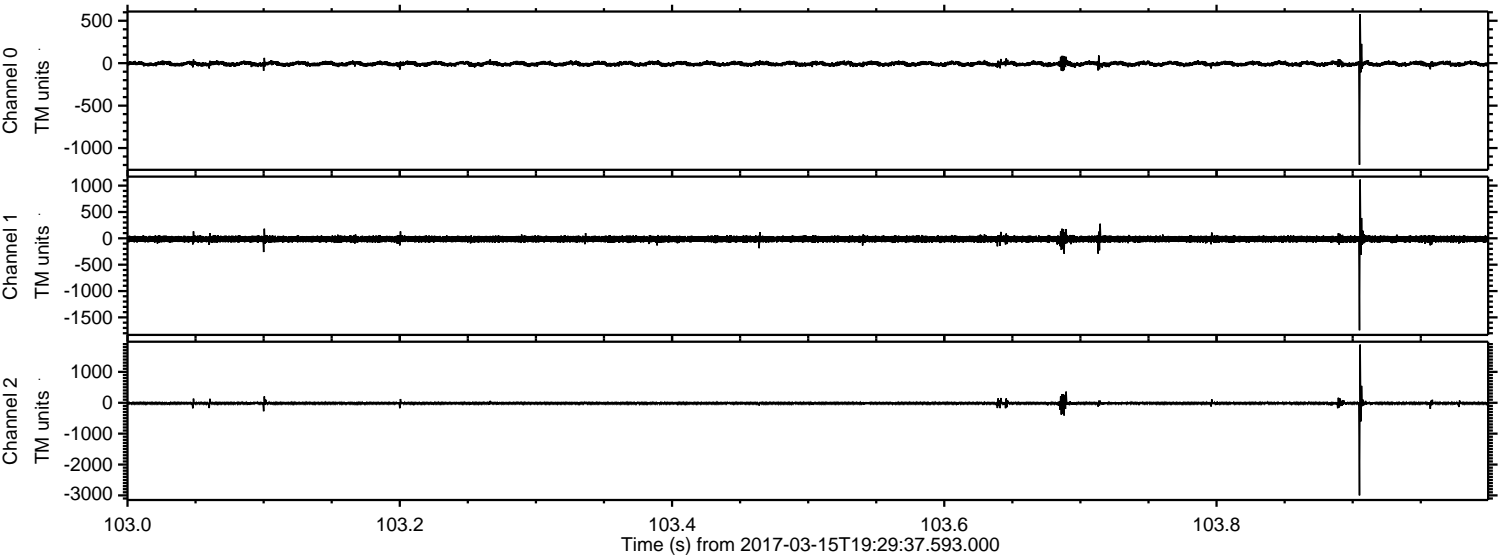

Processed Wed Mar 15 20:38:04 2017 by ELM ver.2012-10-06 from 001__elm20170315_192936__dat00.bin

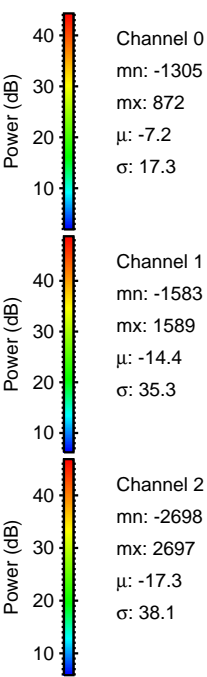
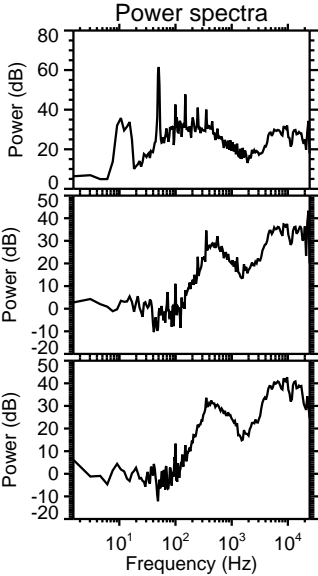
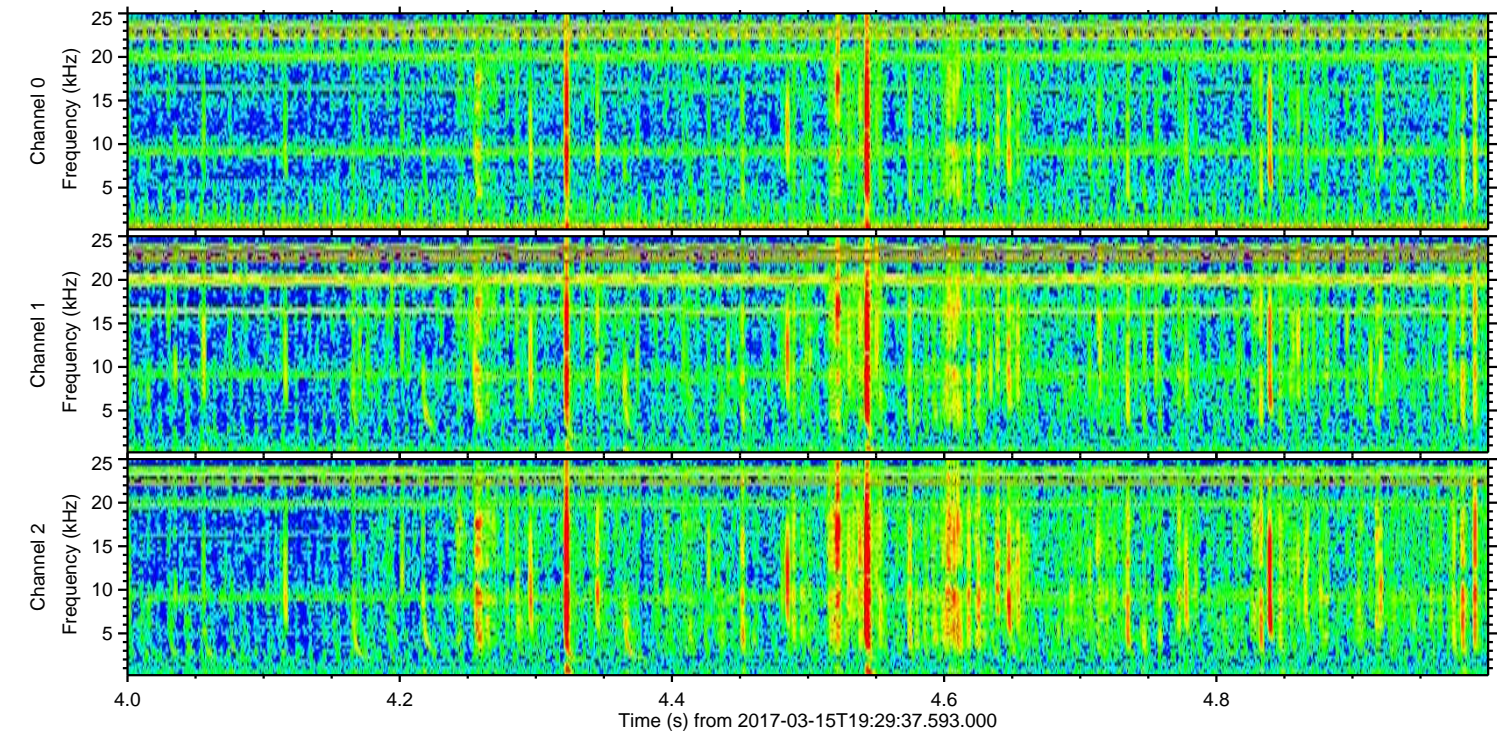
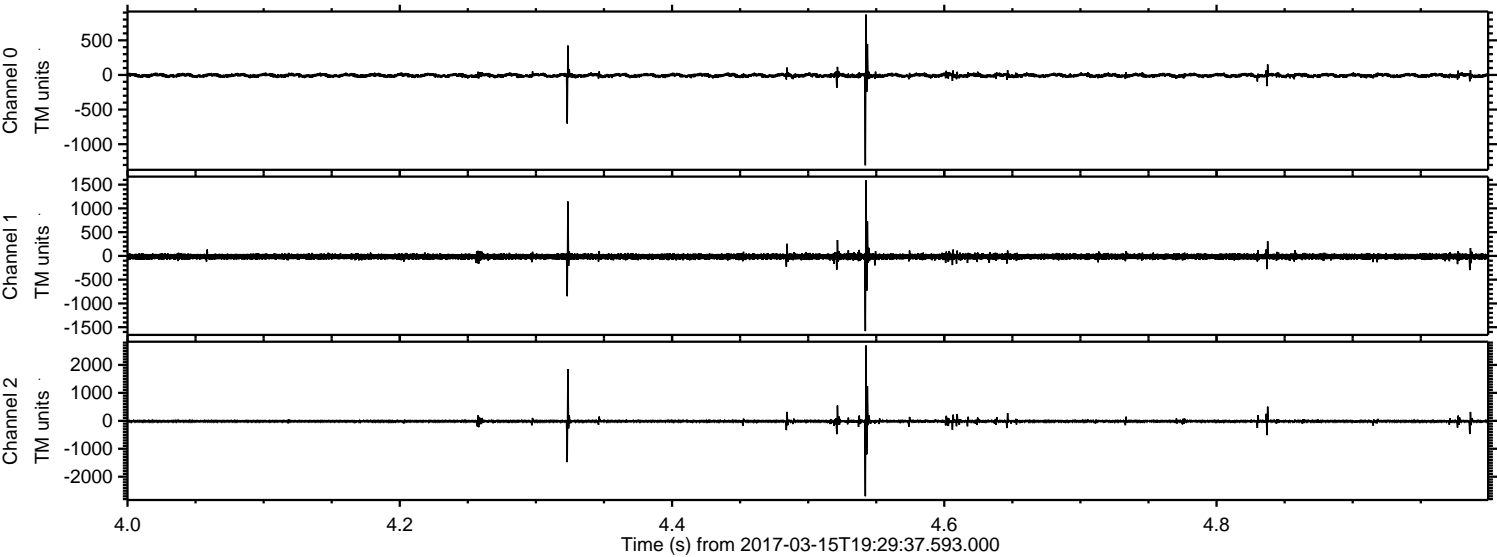

Processed Wed Mar 15 20:38:05 2017 by ELM ver.2012-10-06 from 001__elm20170315_192936__dat00.bin

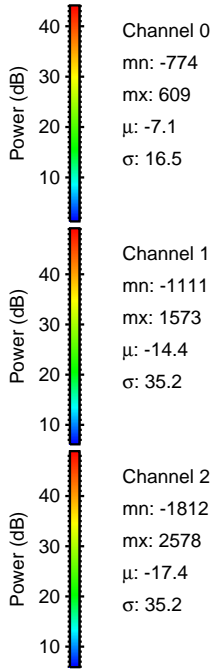
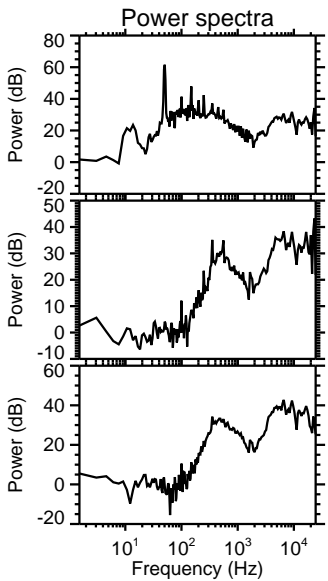
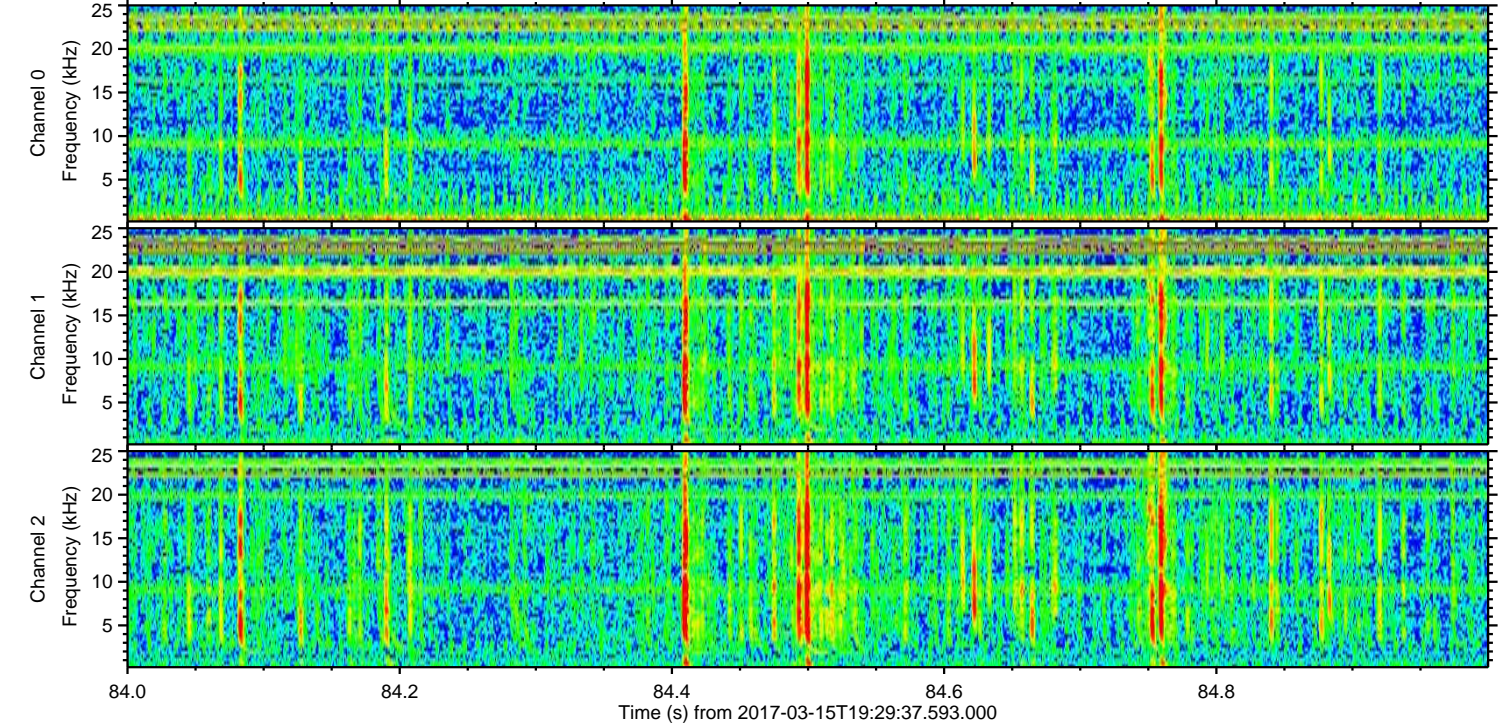
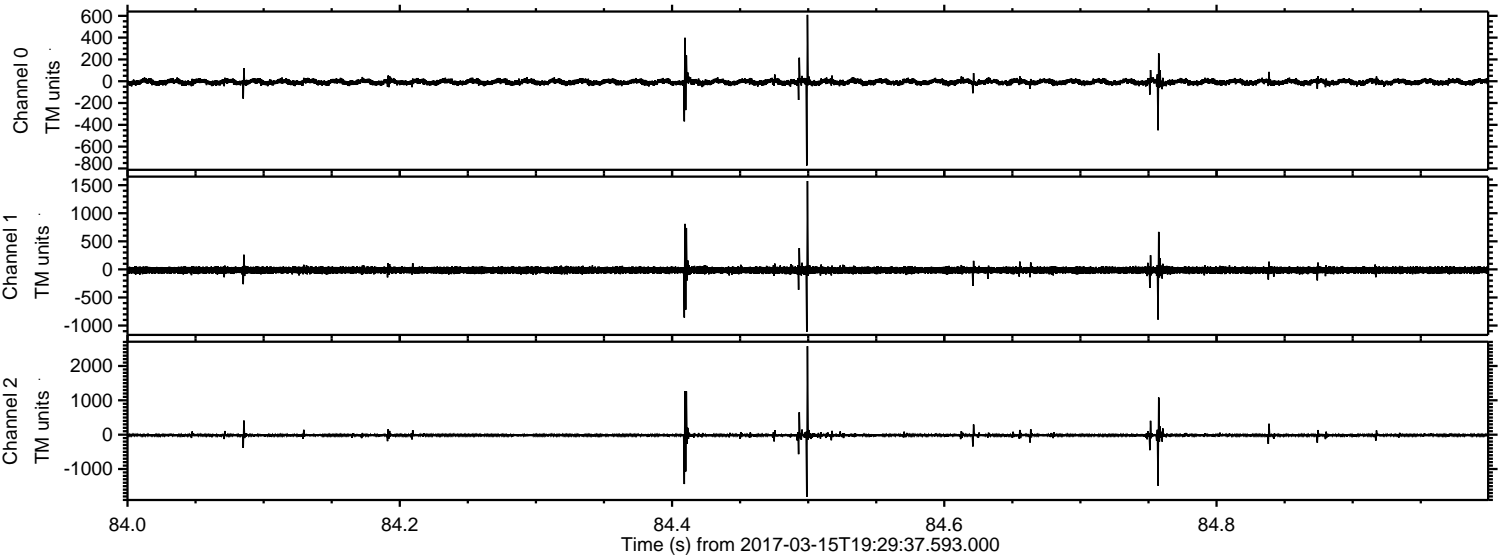

Processed Wed Mar 15 20:38:06 2017 by ELM ver.2012-10-06 from 001__elm20170315_192936__dat00.bin

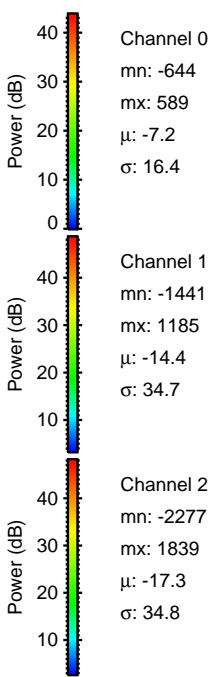
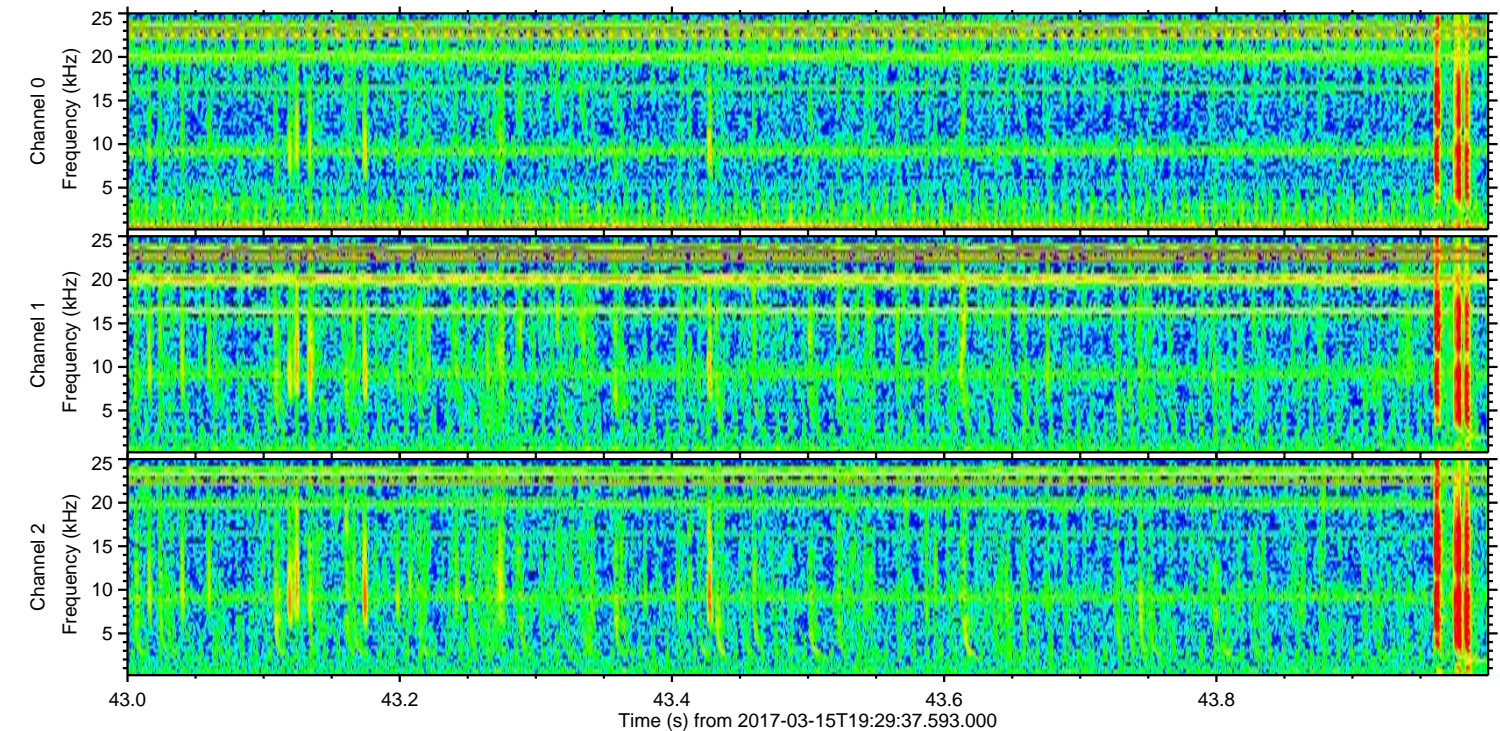
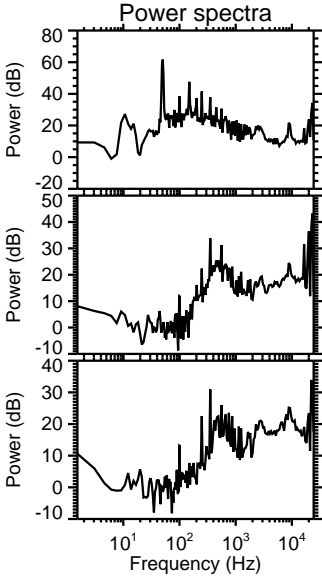
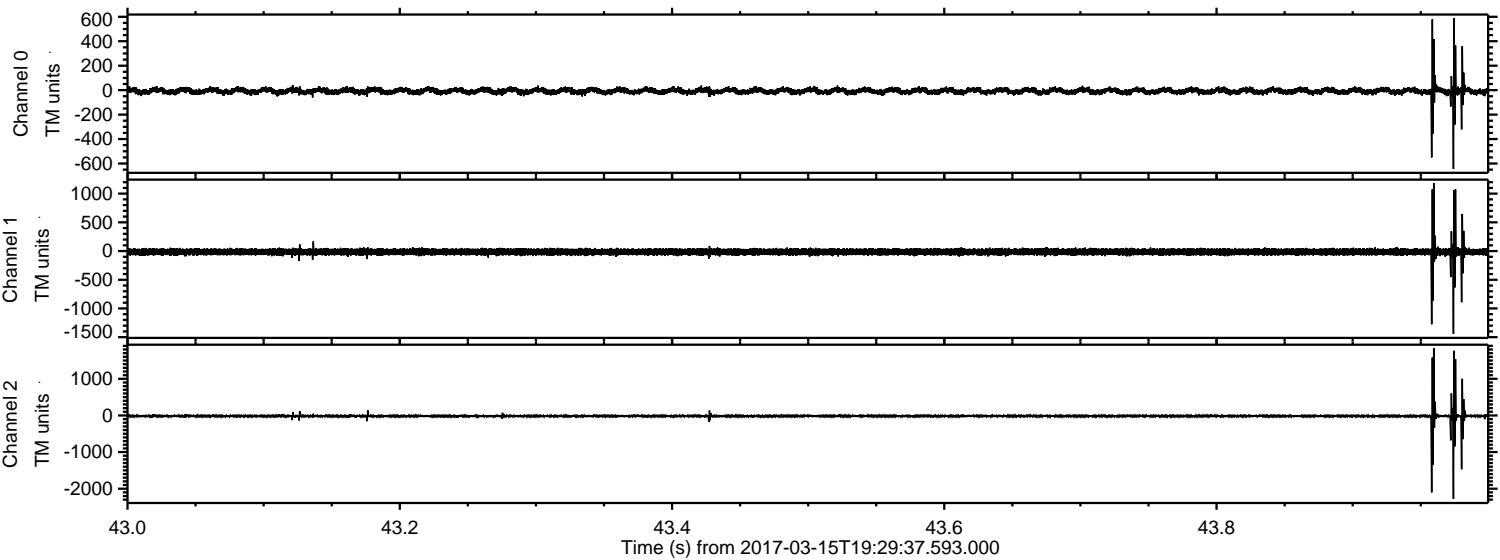

Processed Wed Mar 15 20:38:07 2017 by ELM ver.2012-10-06 from 001__elm20170315_192936__dat00.bin

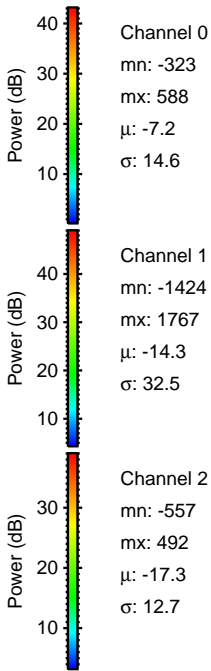
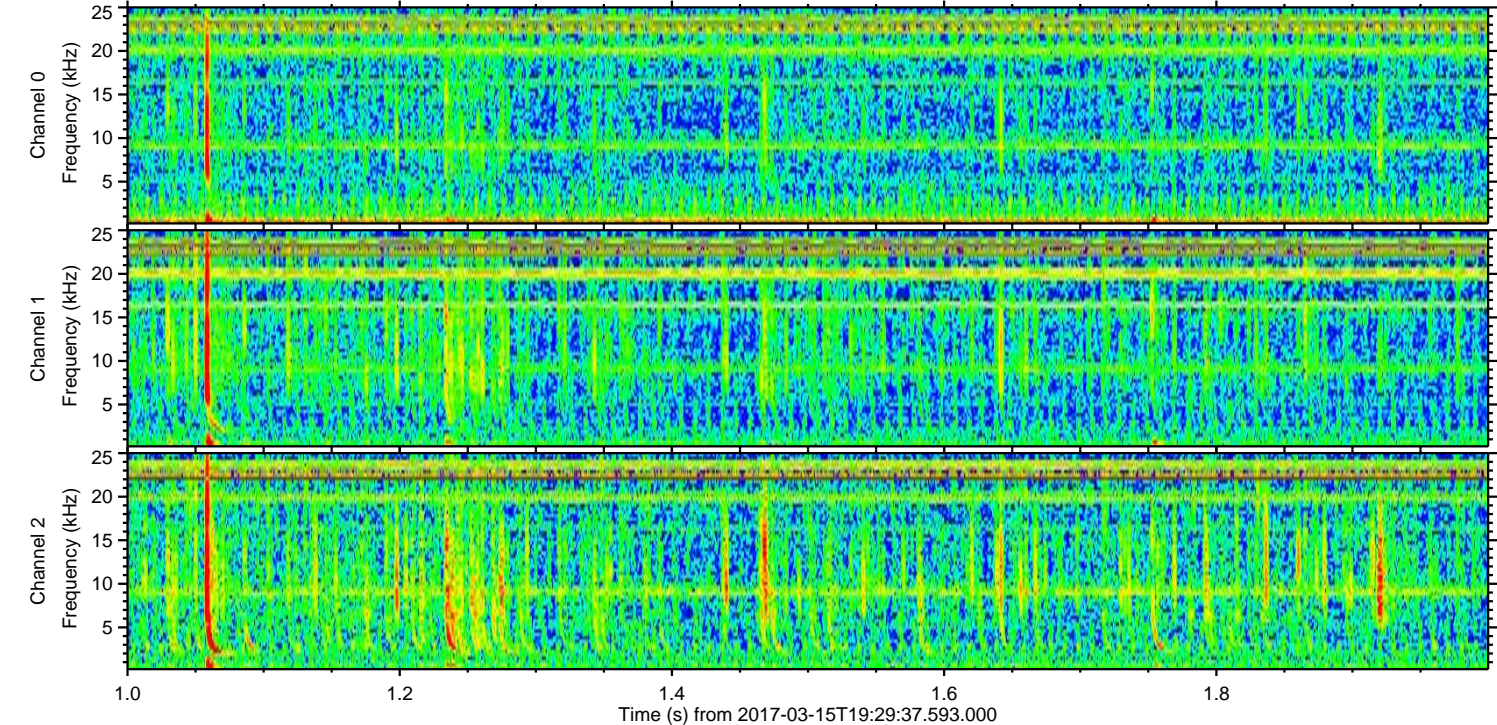
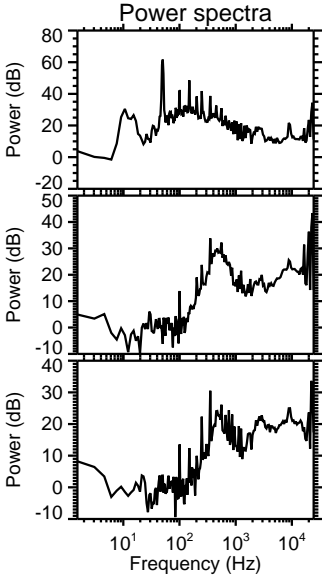
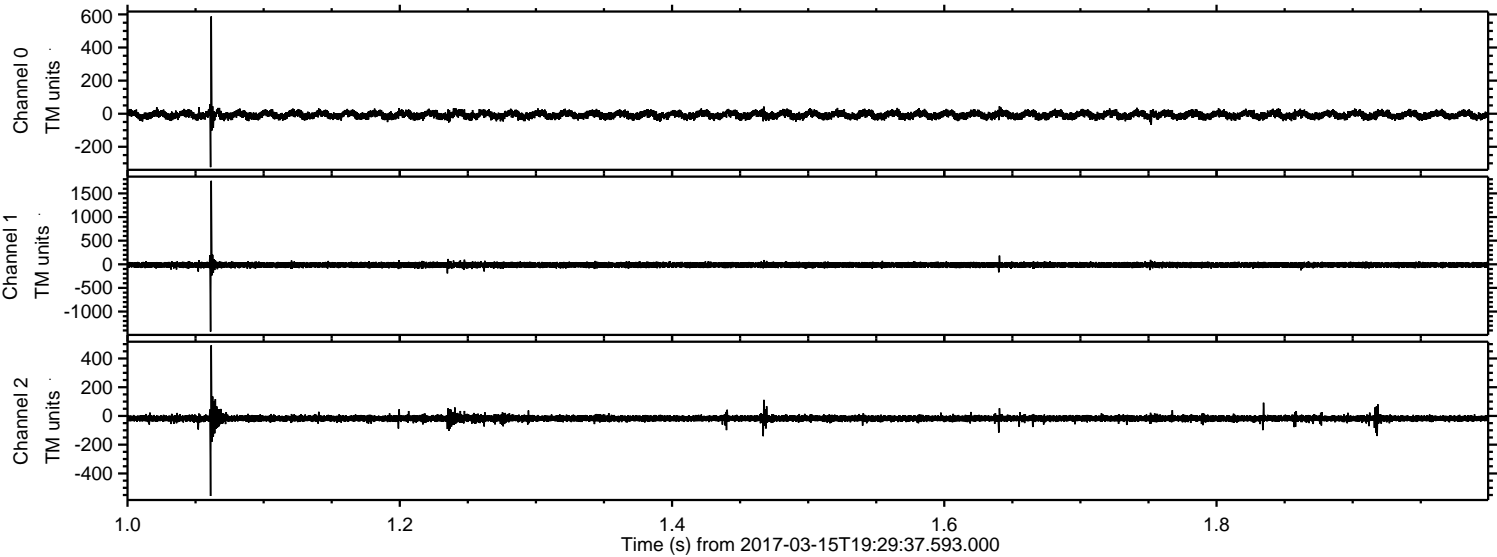

ELMAVAN 3D WAVEFORMS (Measured data sampled at 50 kHz) 51000 packets of 144 samples from 2017-03-15T19:29:37.593.000. Part 137/147

Processed Wed Mar 15 20:38:08 2017 by ELM ver.2012-10-06 from 001__elm20170315_192936__dat00.bin

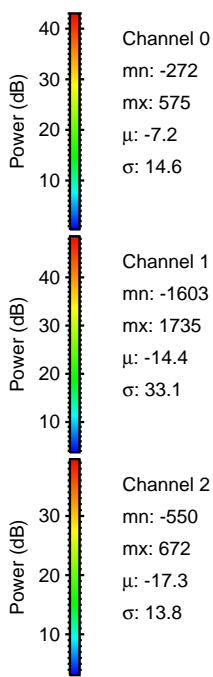
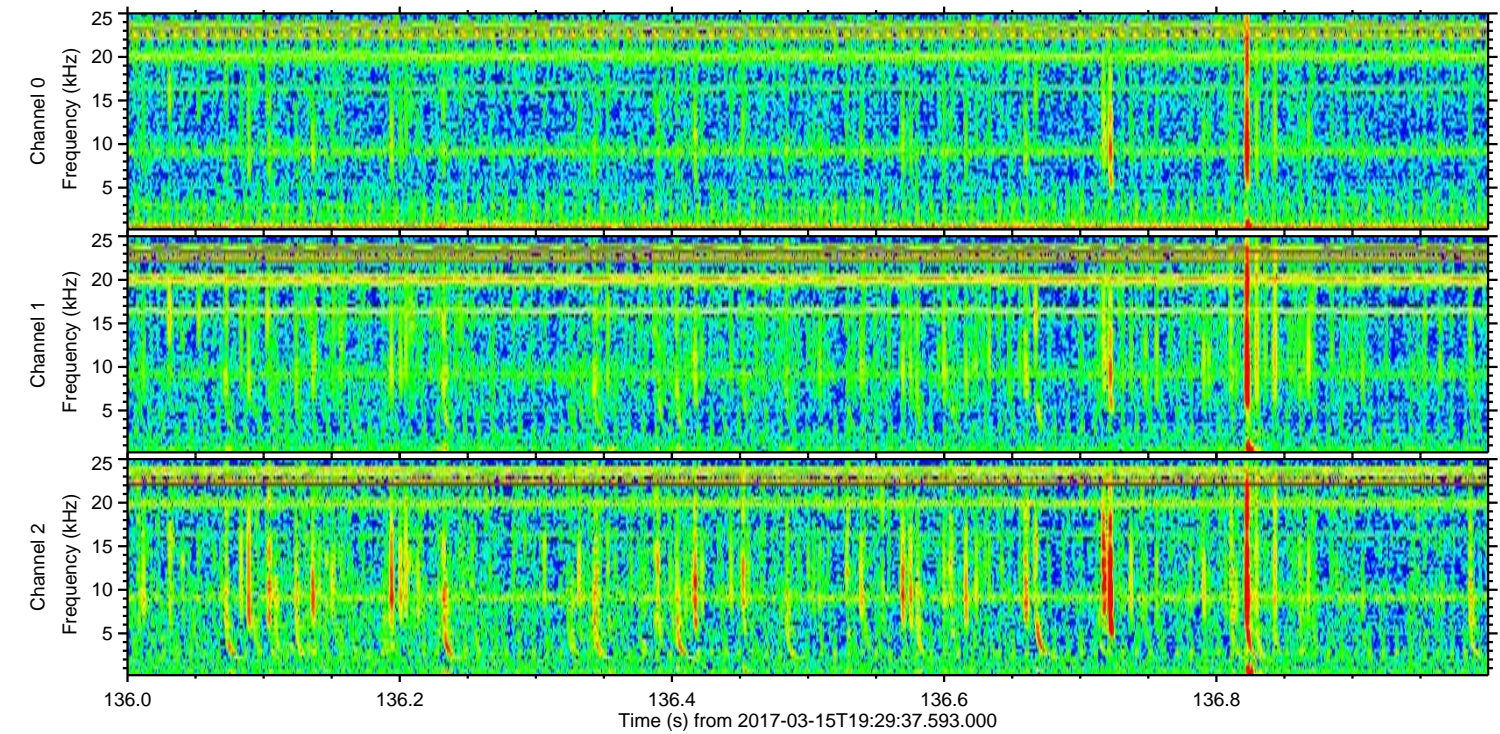
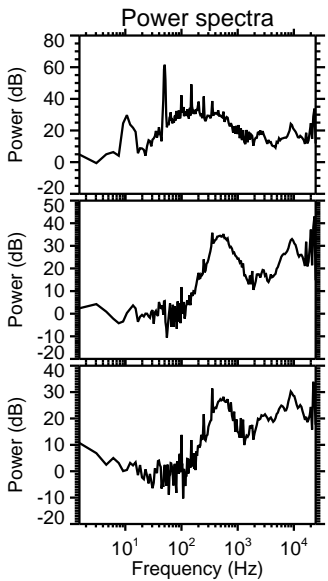
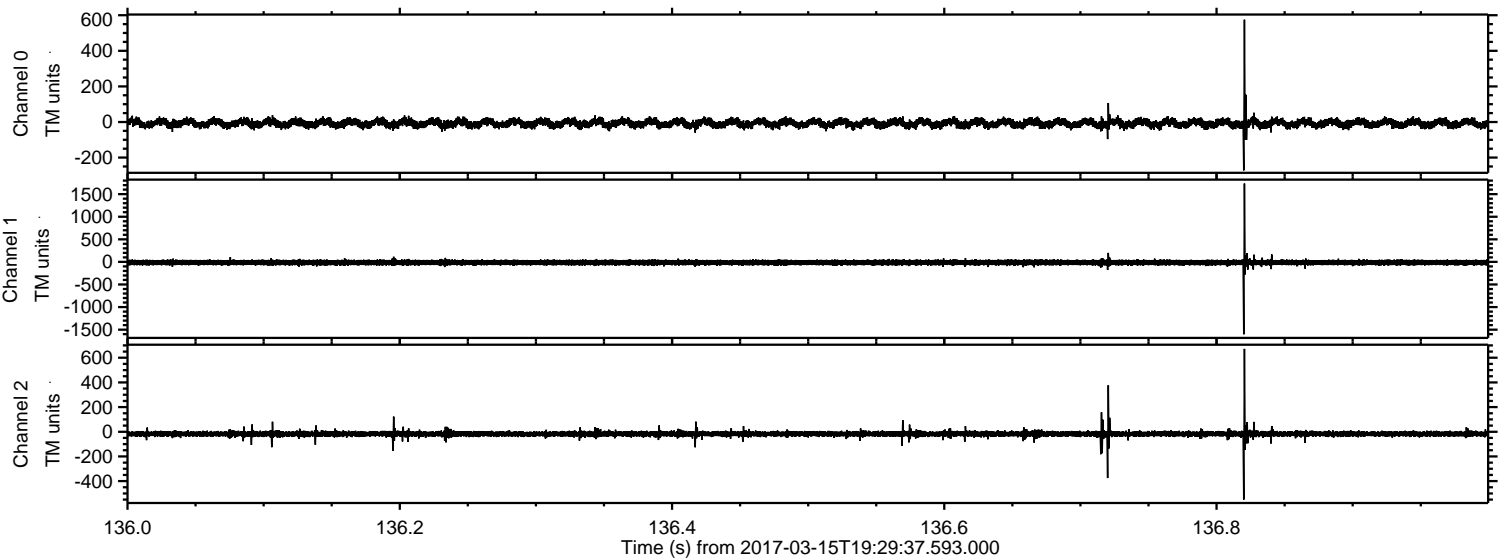

Channel 0
mn: -272
mx: 575
 μ : -7.2
 σ : 14.6

Channel 1
mn: -1603
mx: 1735
 μ : -14.4
 σ : 33.1

Channel 2
mn: -550
mx: 672
 μ : -17.3
 σ : 13.8

Processed Wed Mar 15 20:38:09 2017 by ELM ver.2012-10-06 from 001__elm20170315_192936__dat00.bin

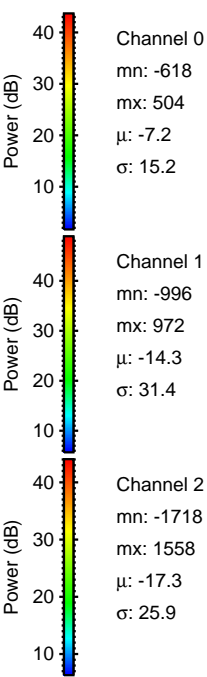
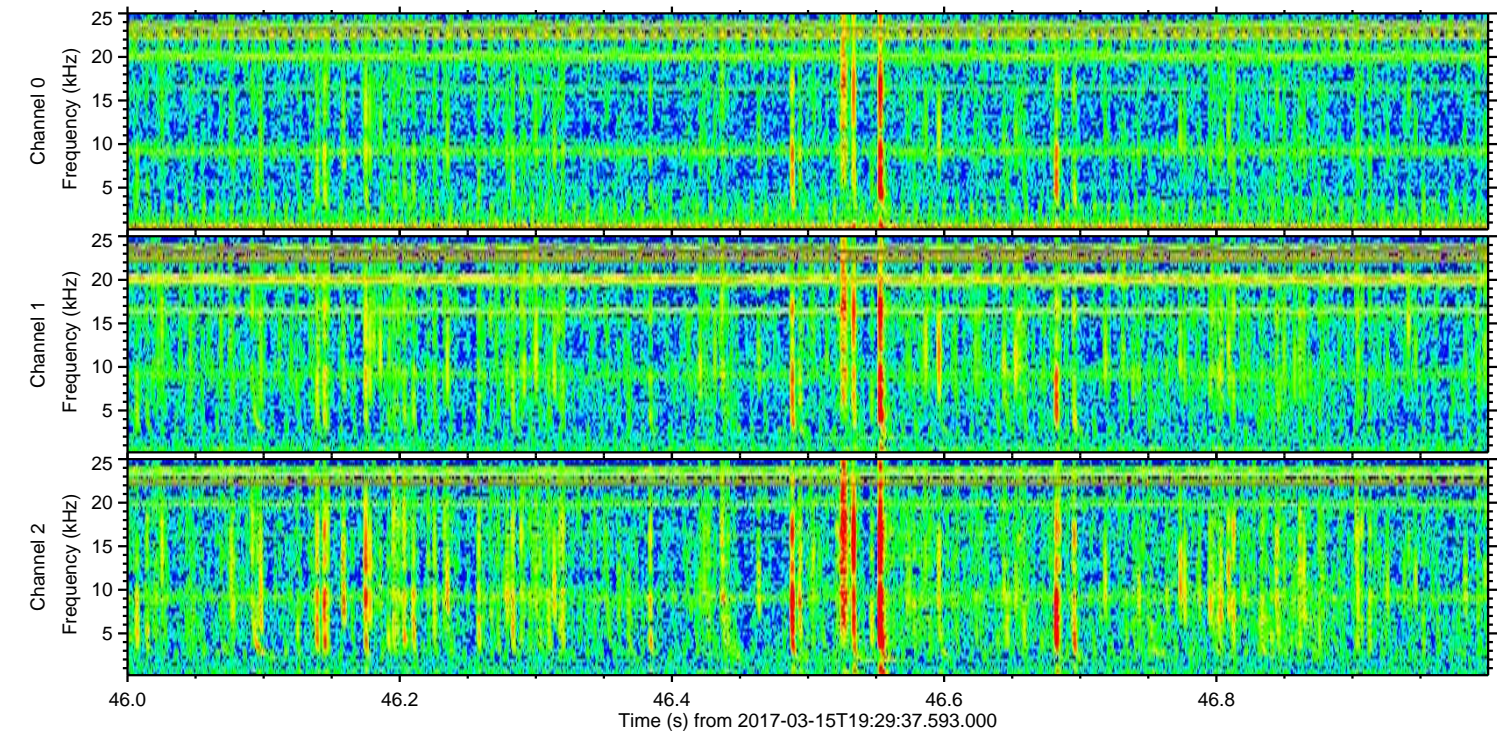
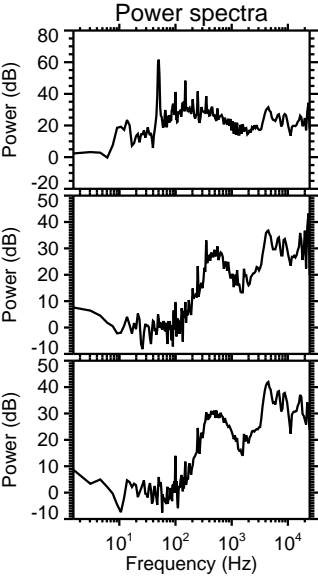
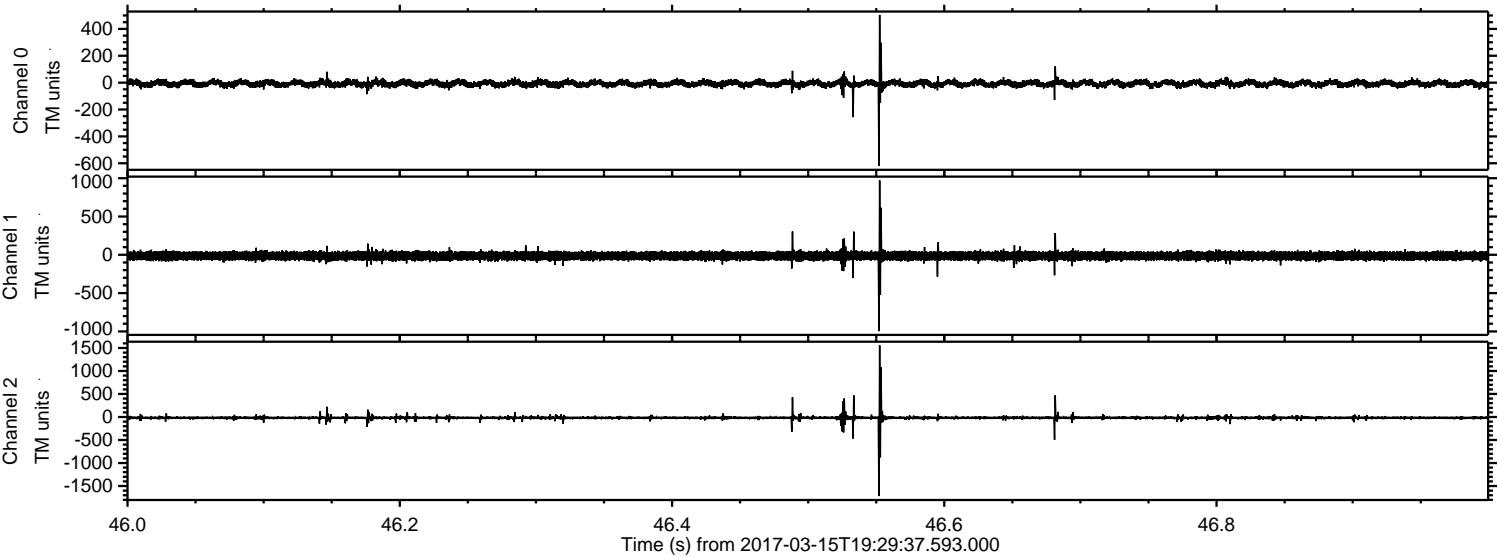

Processed Wed Mar 15 20:38:10 2017 by ELM ver.2012-10-06 from 001__elm20170315_192936__dat00.bin

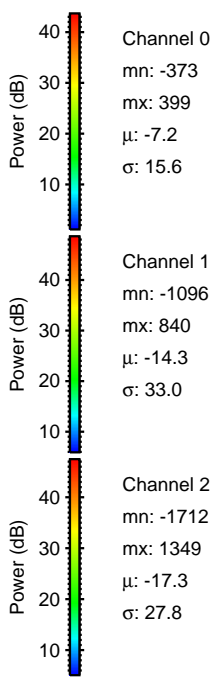
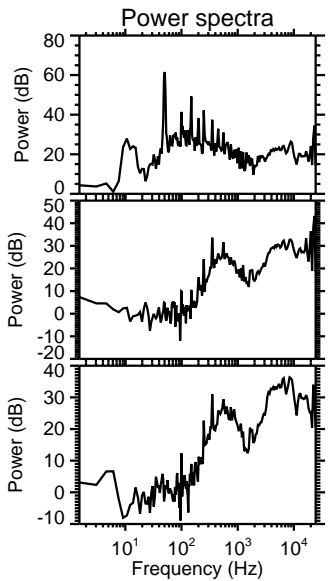
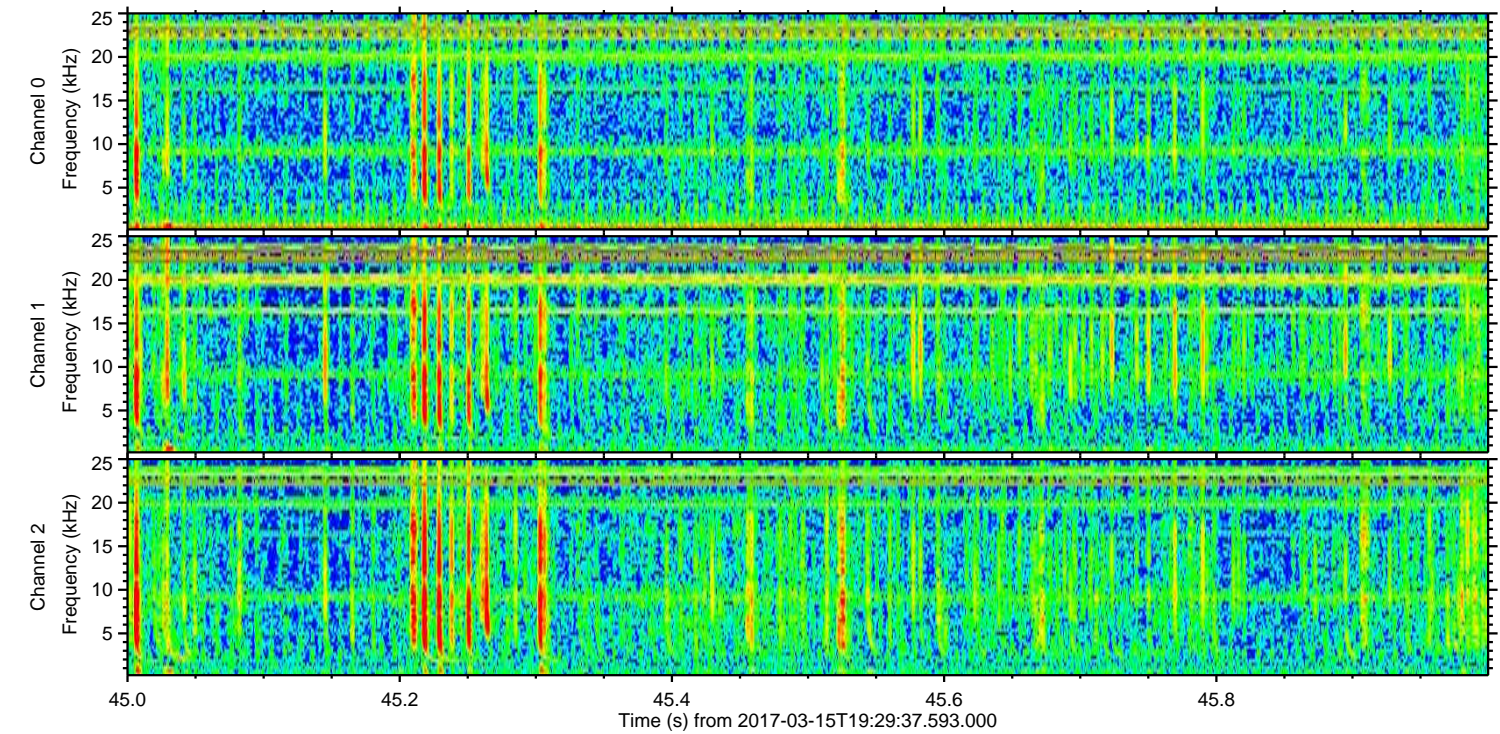
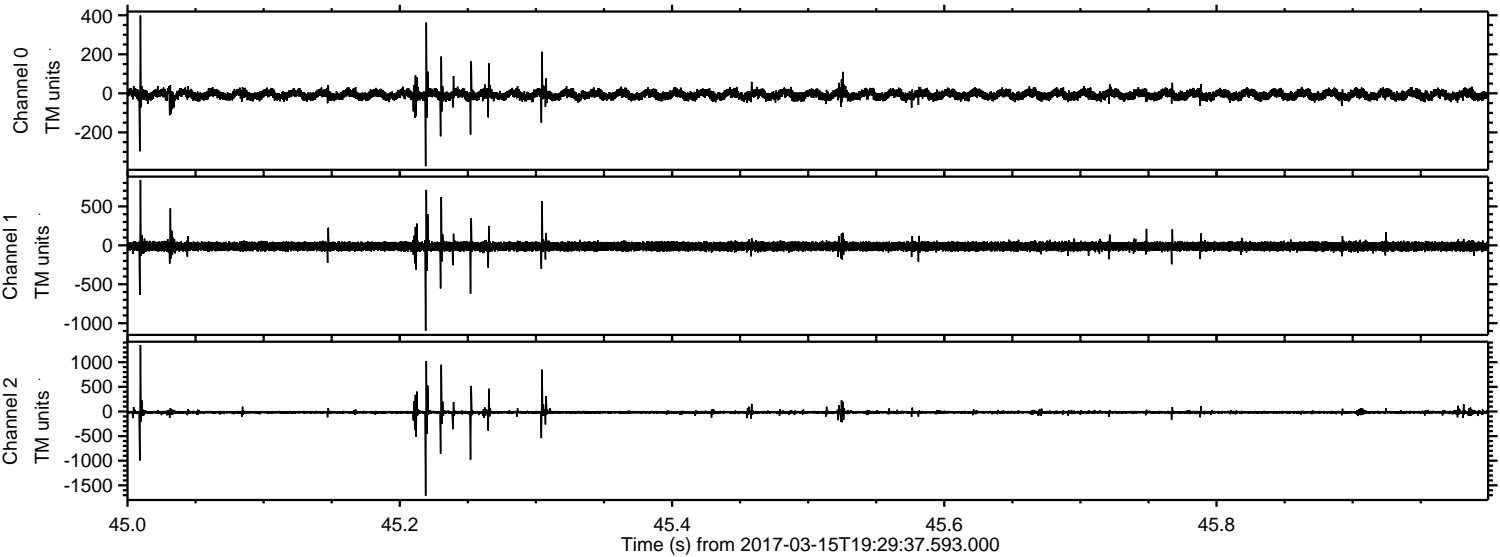

Processed Wed Mar 15 20:38:11 2017 by ELM ver.2012-10-06 from 001__elm20170315_192936__dat00.bin

