

# ELMAVAN 3D WAVEFORMS (Measured data sampled at 50 kHz) 51000 packets of 144 samples from 2017-03-15T19:09:36.723.000.

Processed Wed Mar 15 20:17:54 2017 by ELM ver.2012-10-06 from 001\_\_elm20170315\_190935\_\_dat00.bin

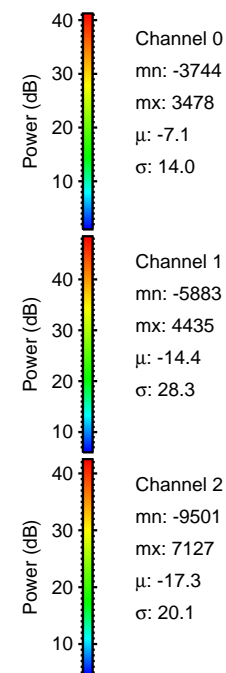

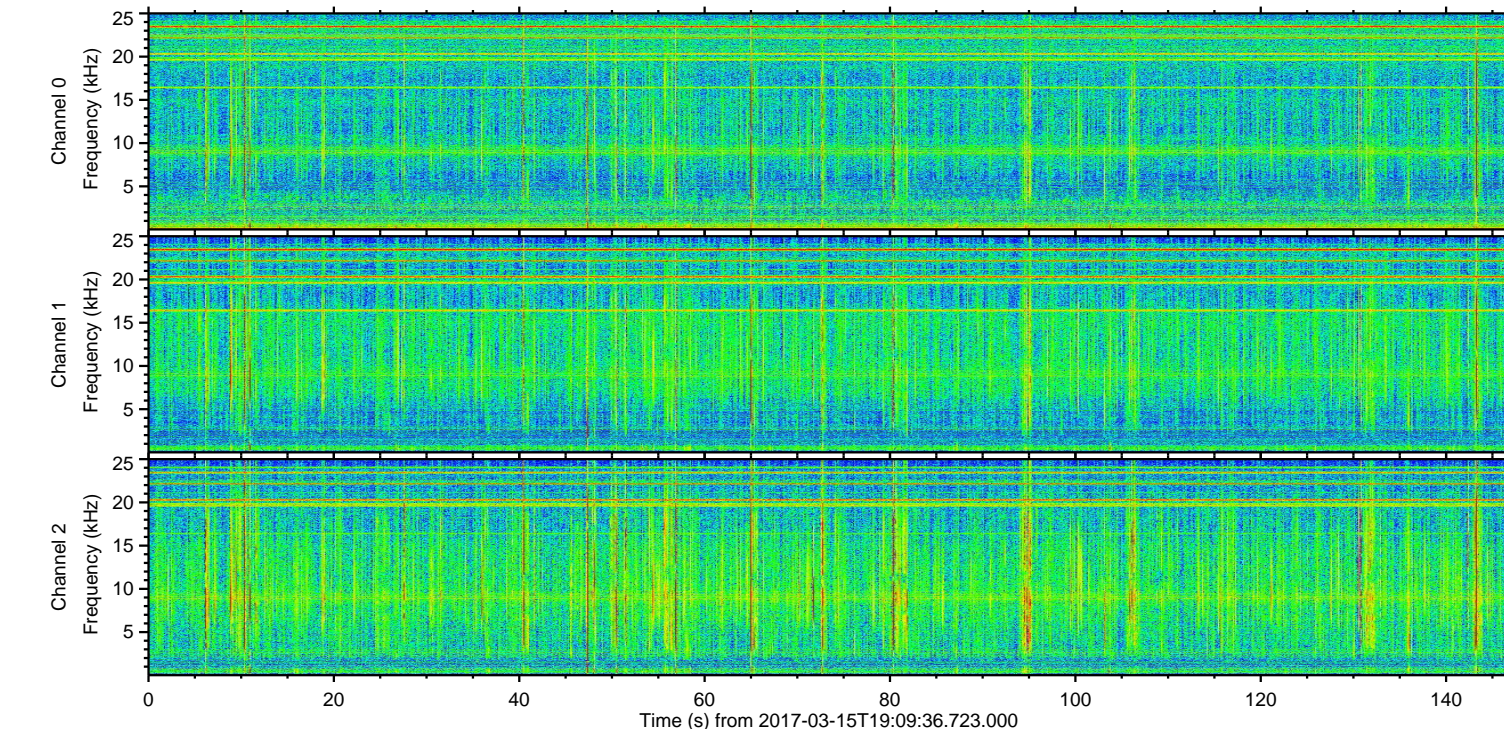
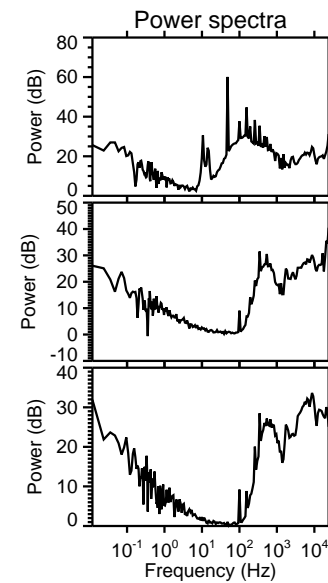
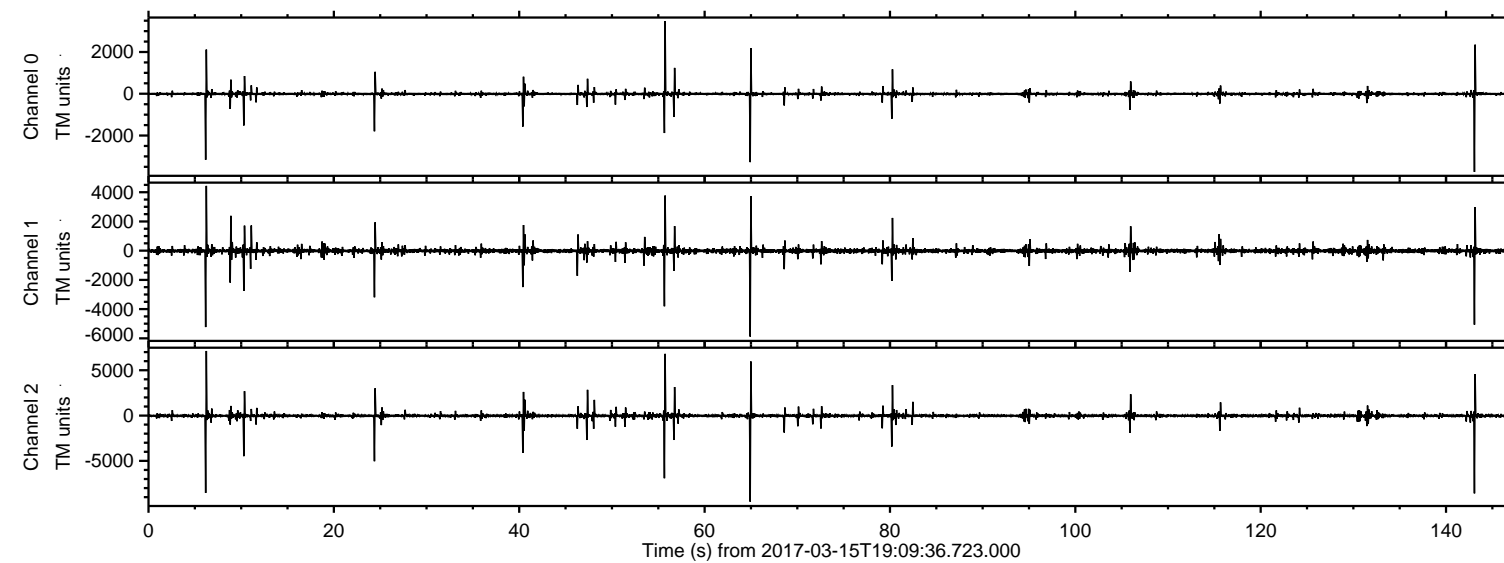

Processed Wed Mar 15 20:18:06 2017 by ELM ver.2012-10-06 from 001\_\_elm20170315\_190935\_\_dat00.bin

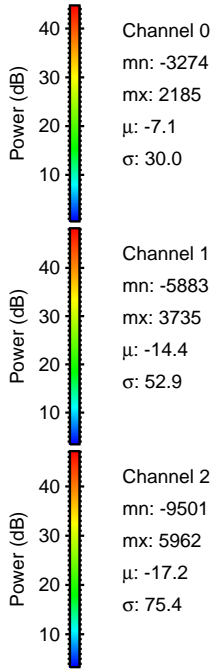
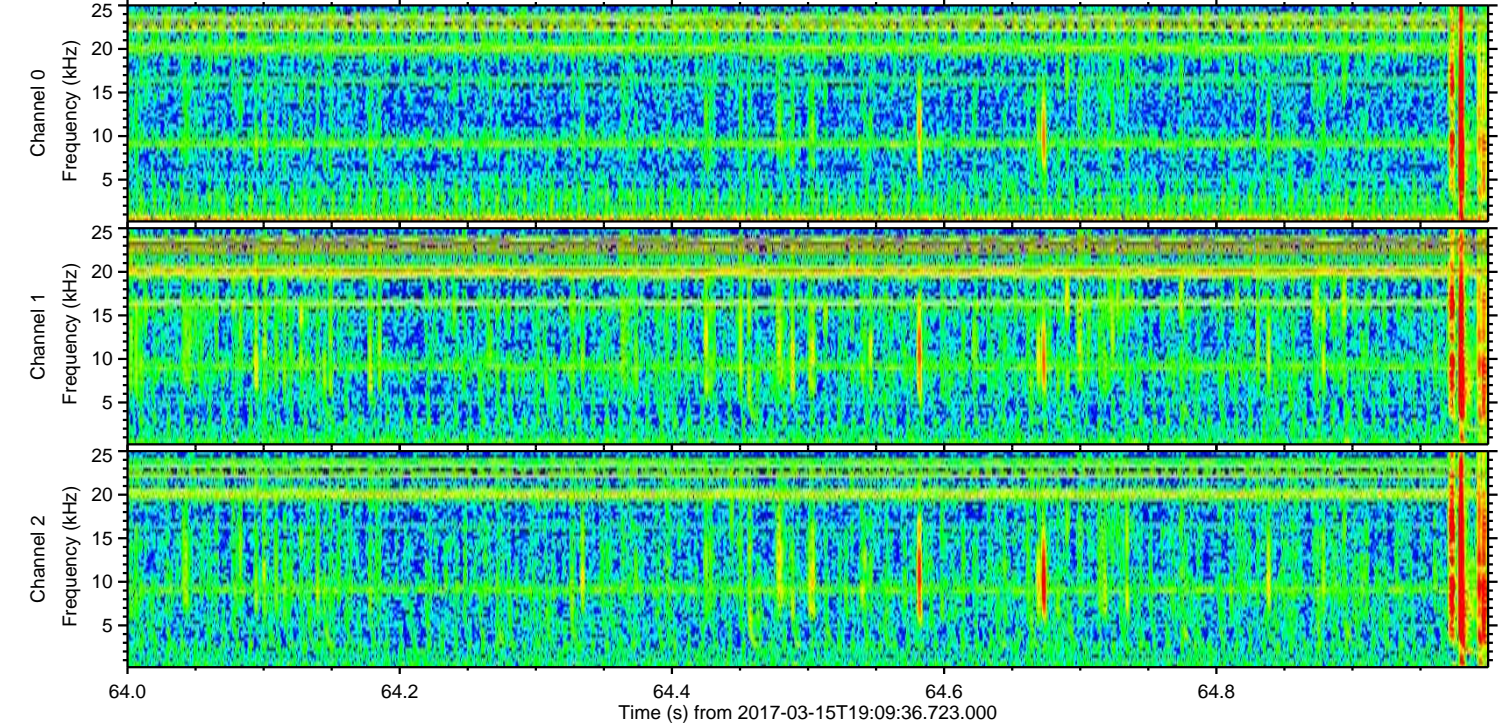
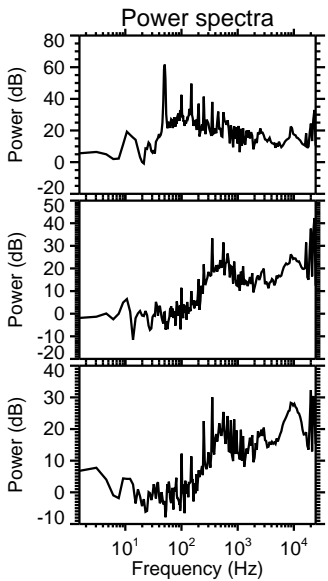
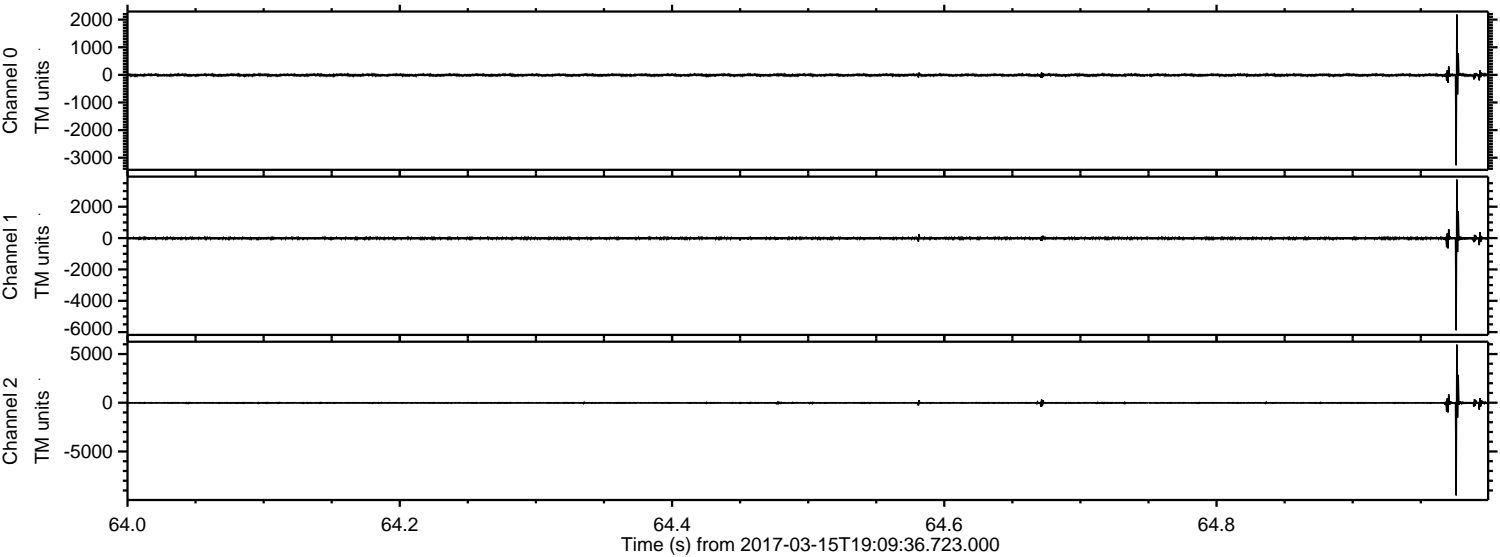



ELMAVAN 3D WAVEFORMS (Measured data sampled at 50 kHz) 51000 packets of 144 samples from 2017-03-15T19:09:36.723.000. Part 144/147

Processed Wed Mar 15 20:18:07 2017 by ELM ver.2012-10-06 from 001\_\_elm20170315\_190935\_\_dat00.bin

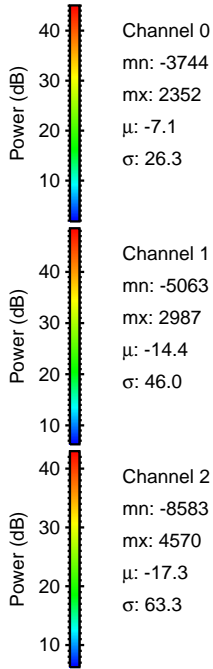
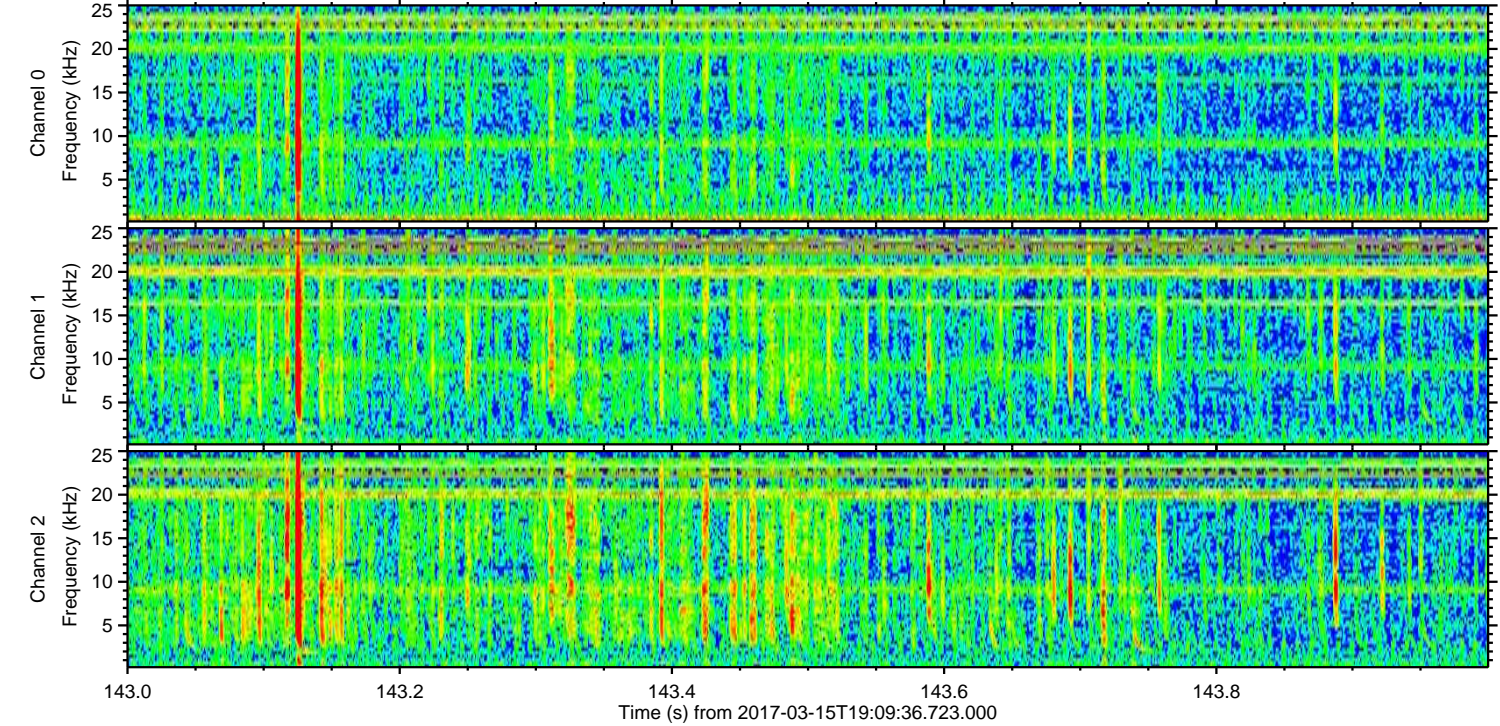
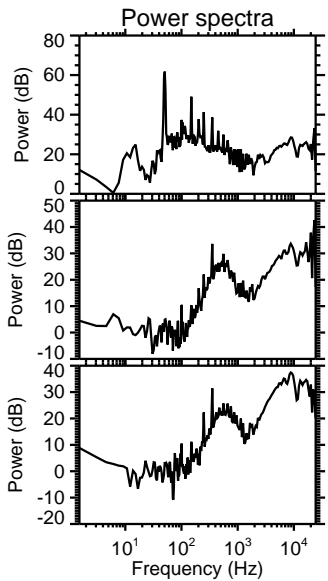
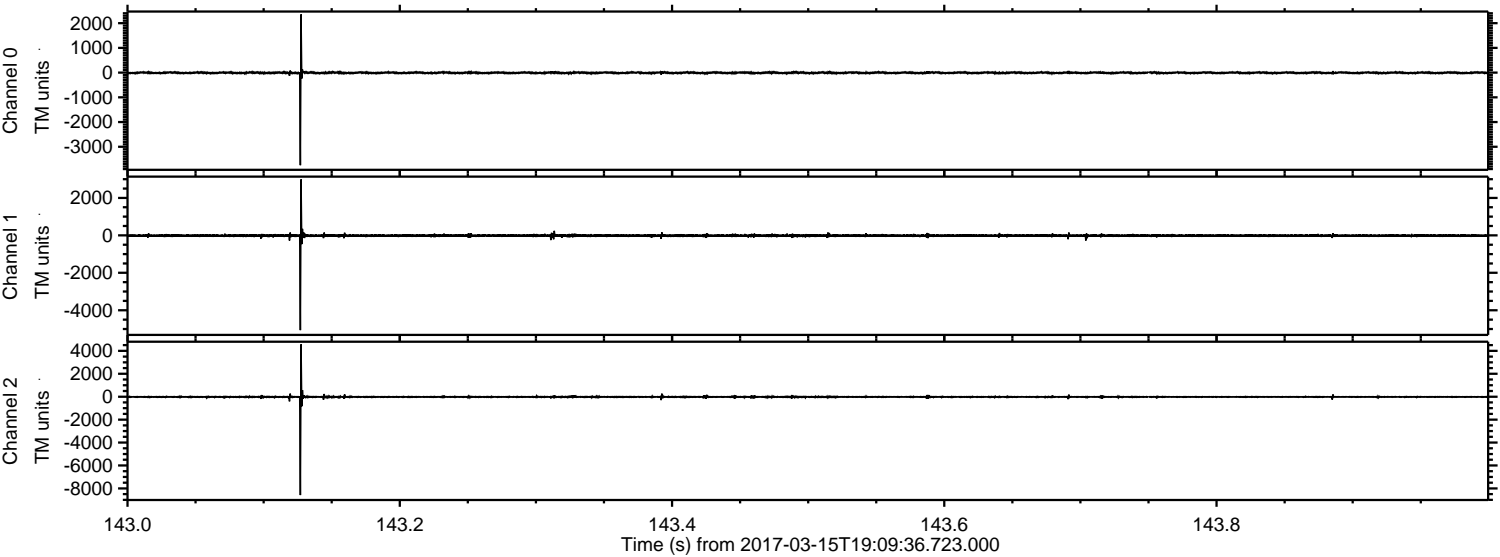



Processed Wed Mar 15 20:18:08 2017 by ELM ver.2012-10-06 from 001\_\_elm20170315\_190935\_\_dat00.bin

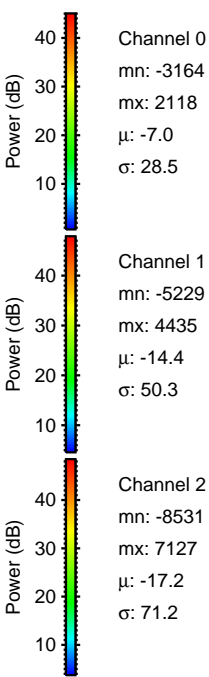
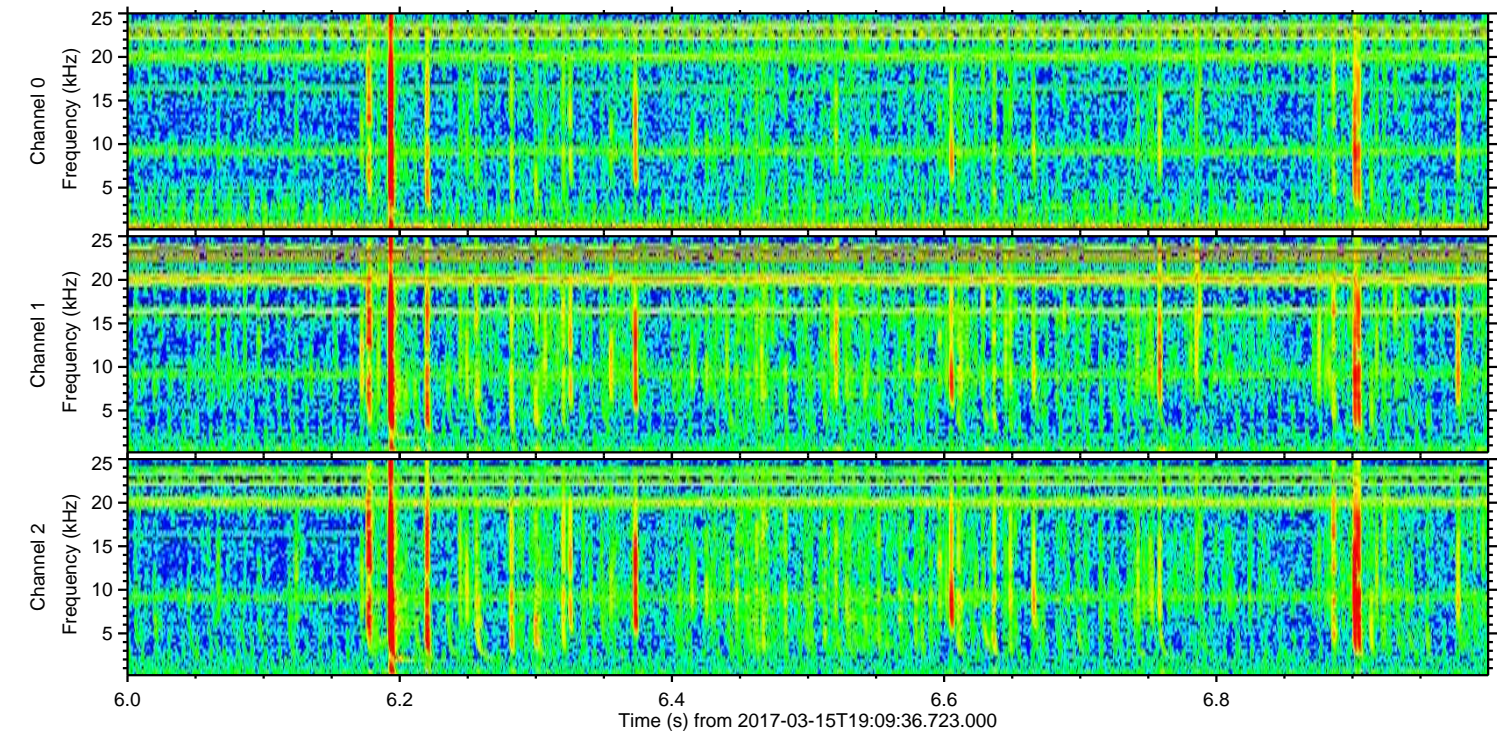
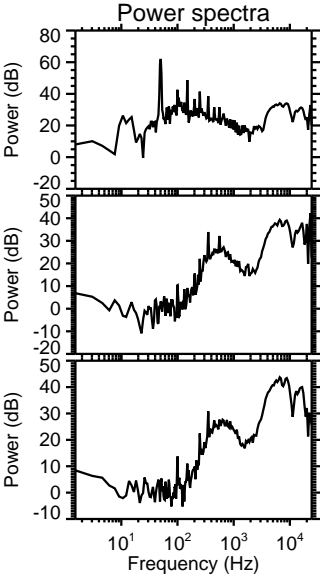
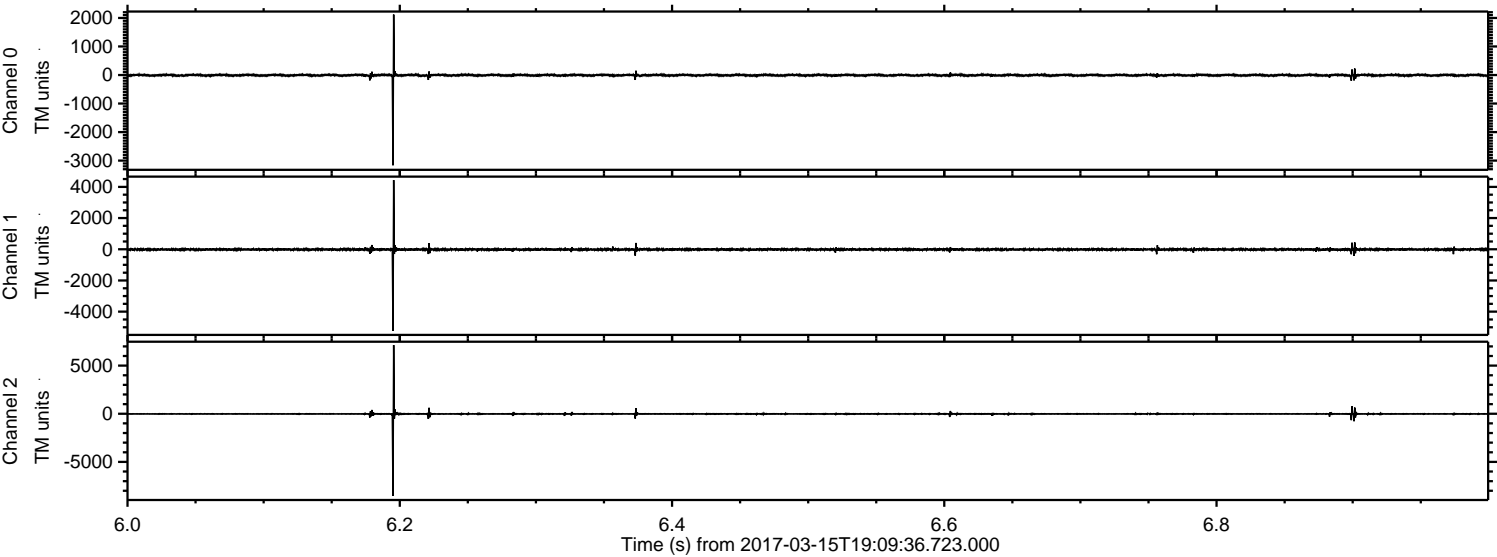



Processed Wed Mar 15 20:18:09 2017 by ELM ver.2012-10-06 from 001\_\_elm20170315\_190935\_\_dat00.bin

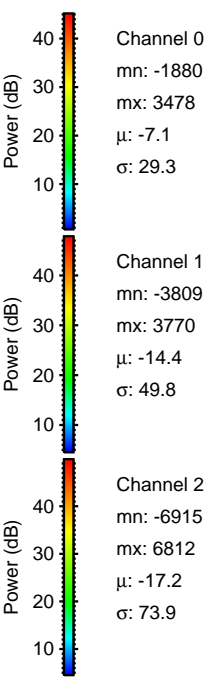
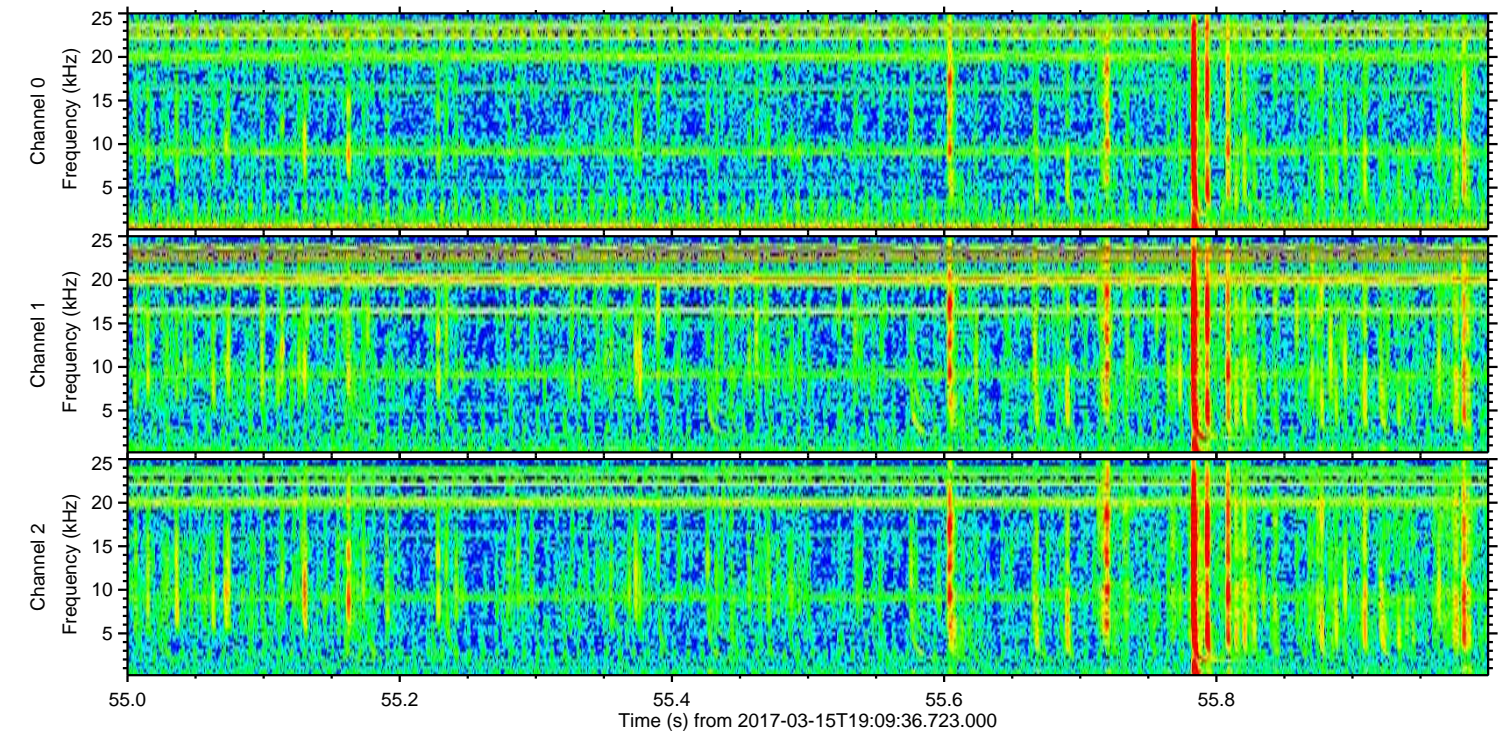
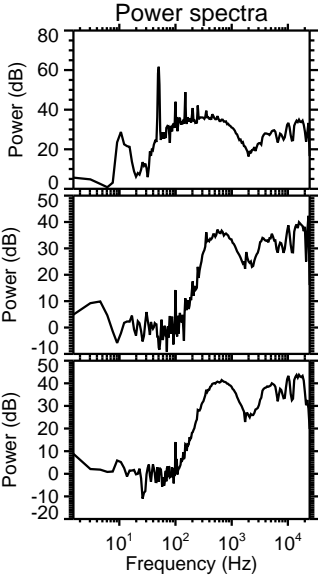
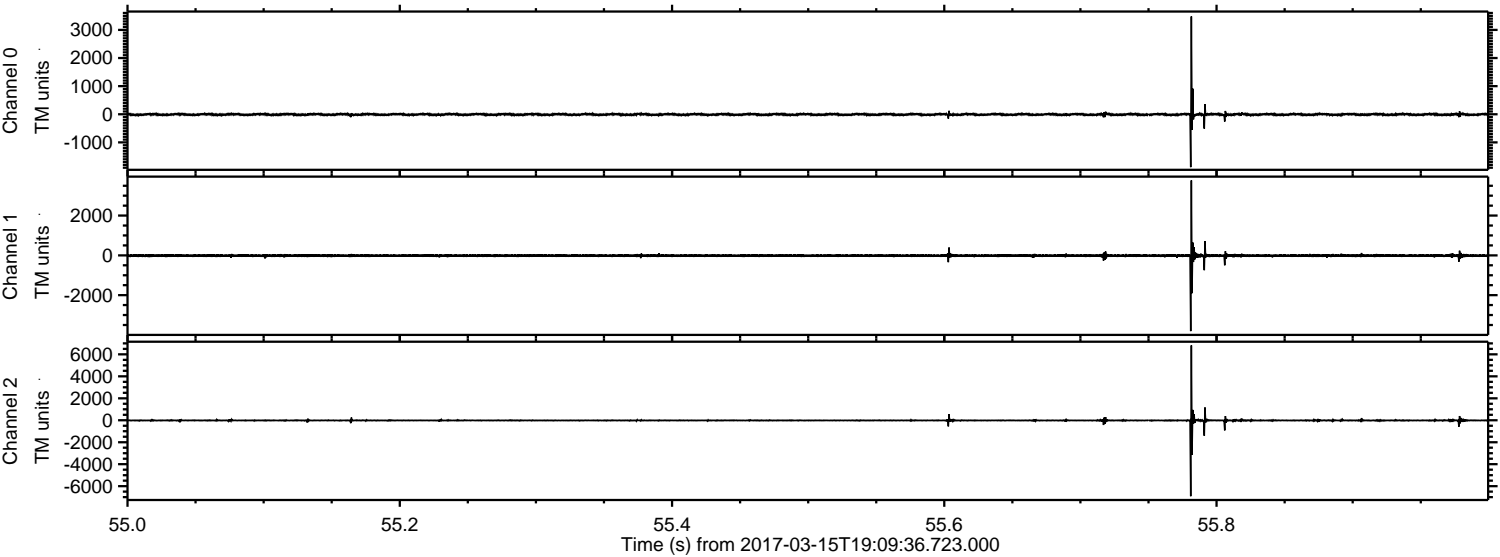



ELMAVAN 3D WAVEFORMS (Measured data sampled at 50 kHz) 51000 packets of 144 samples from 2017-03-15T19:09:36.723.000. Part 25/147

Processed Wed Mar 15 20:18:09 2017 by ELM ver.2012-10-06 from 001\_\_elm20170315\_190935\_\_dat00.bin

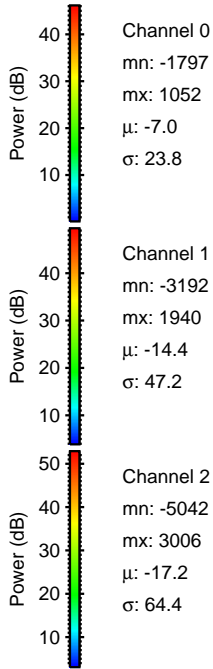
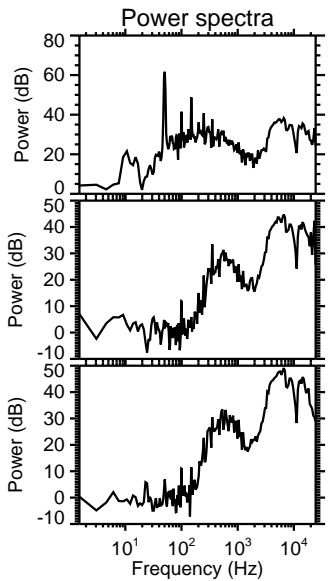
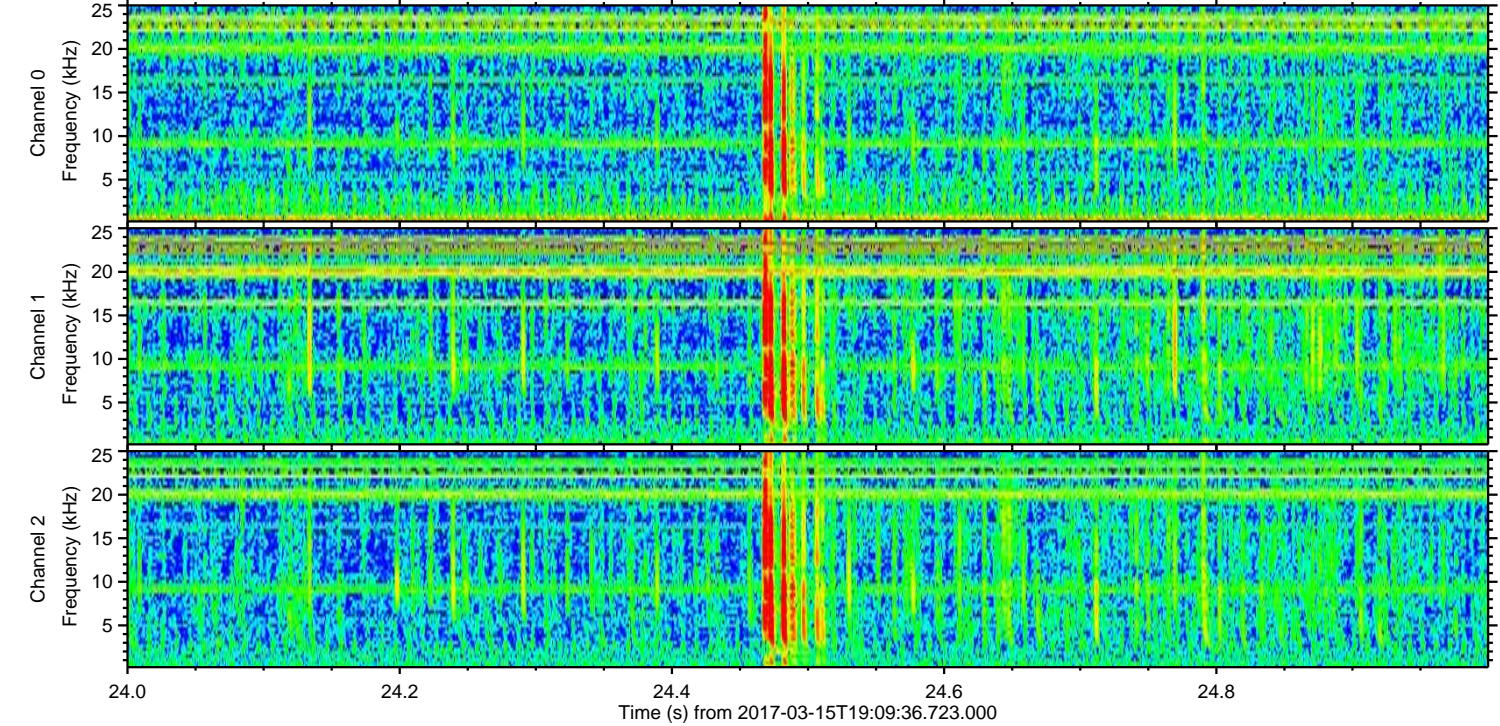
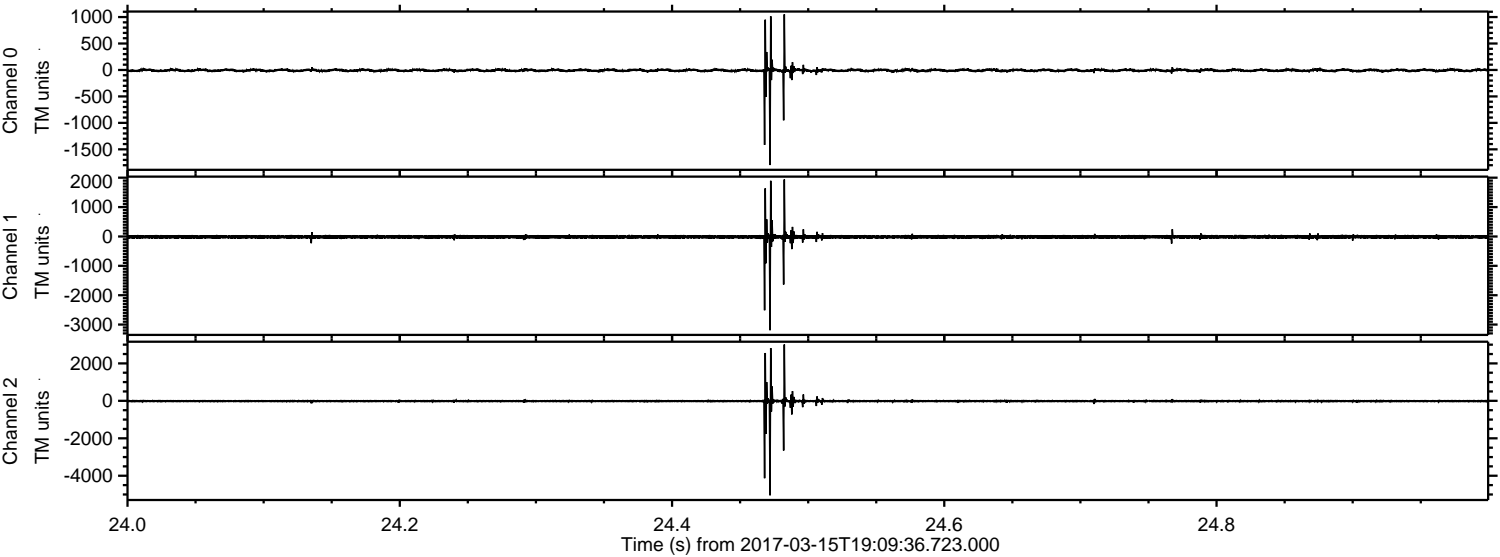



Processed Wed Mar 15 20:18:10 2017 by ELM ver.2012-10-06 from 001\_\_elm20170315\_190935\_\_dat00.bin

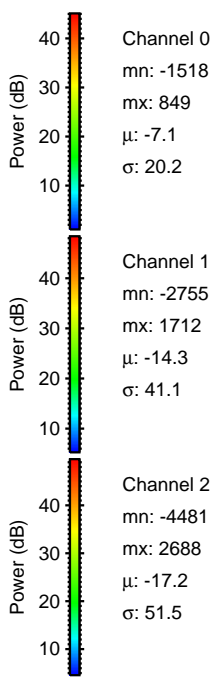
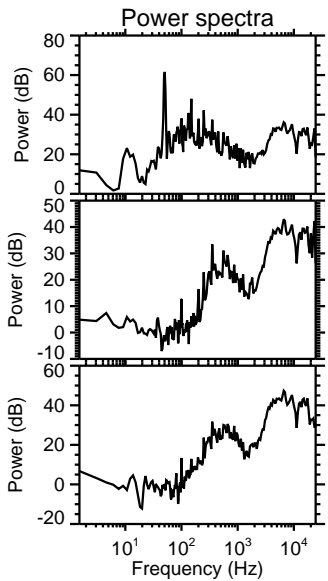
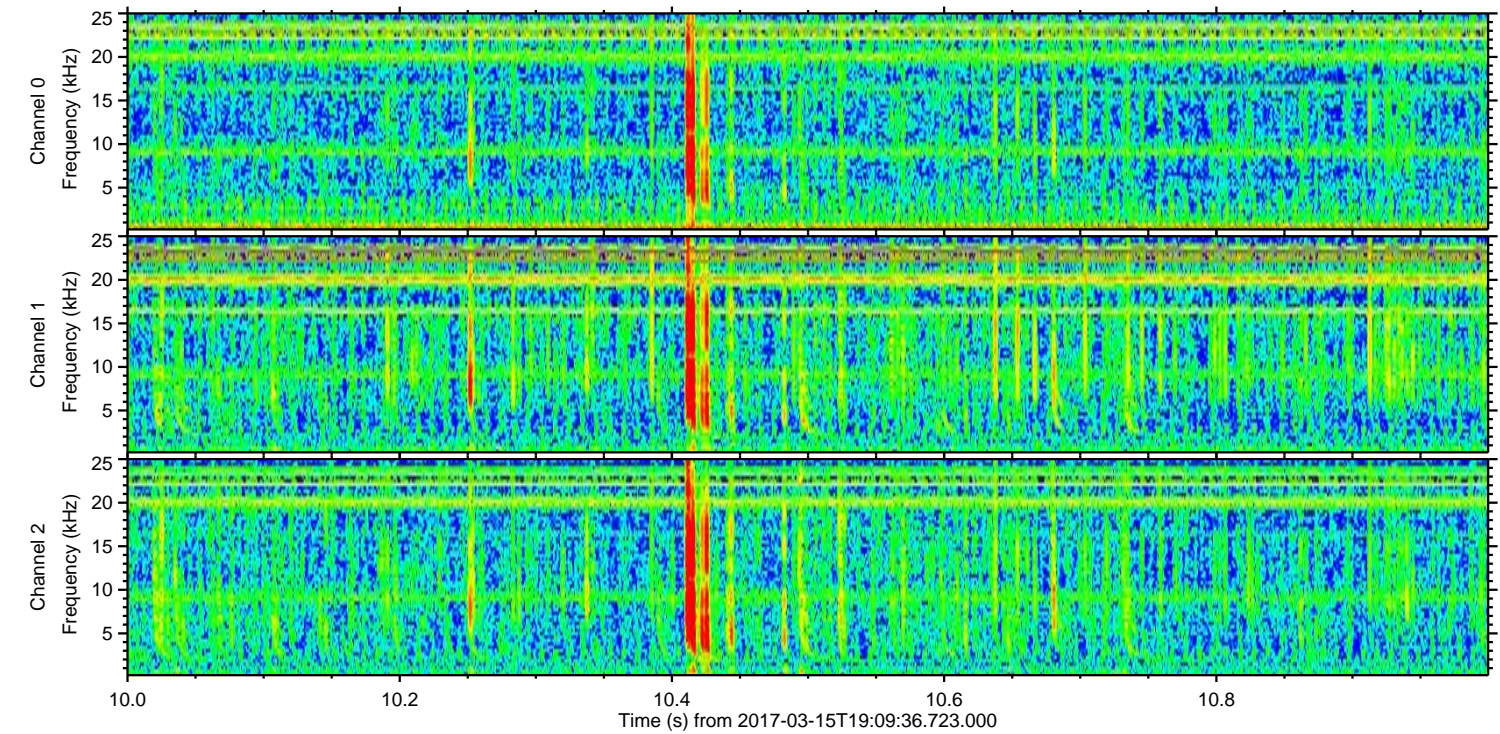
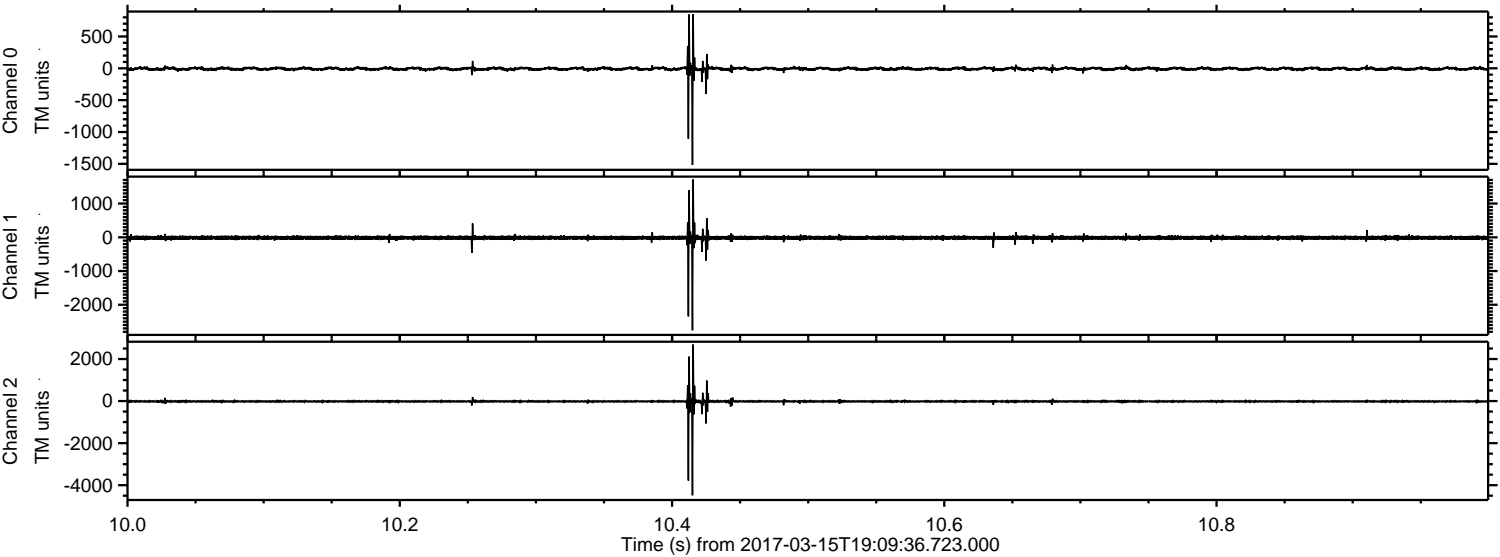



ELMAVAN 3D WAVEFORMS (Measured data sampled at 50 kHz) 51000 packets of 144 samples from 2017-03-15T19:09:36.723.000. Part 41/147

Processed Wed Mar 15 20:18:11 2017 by ELM ver.2012-10-06 from 001\_\_elm20170315\_190935\_\_dat00.bin

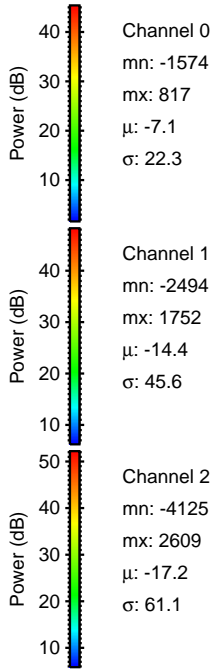
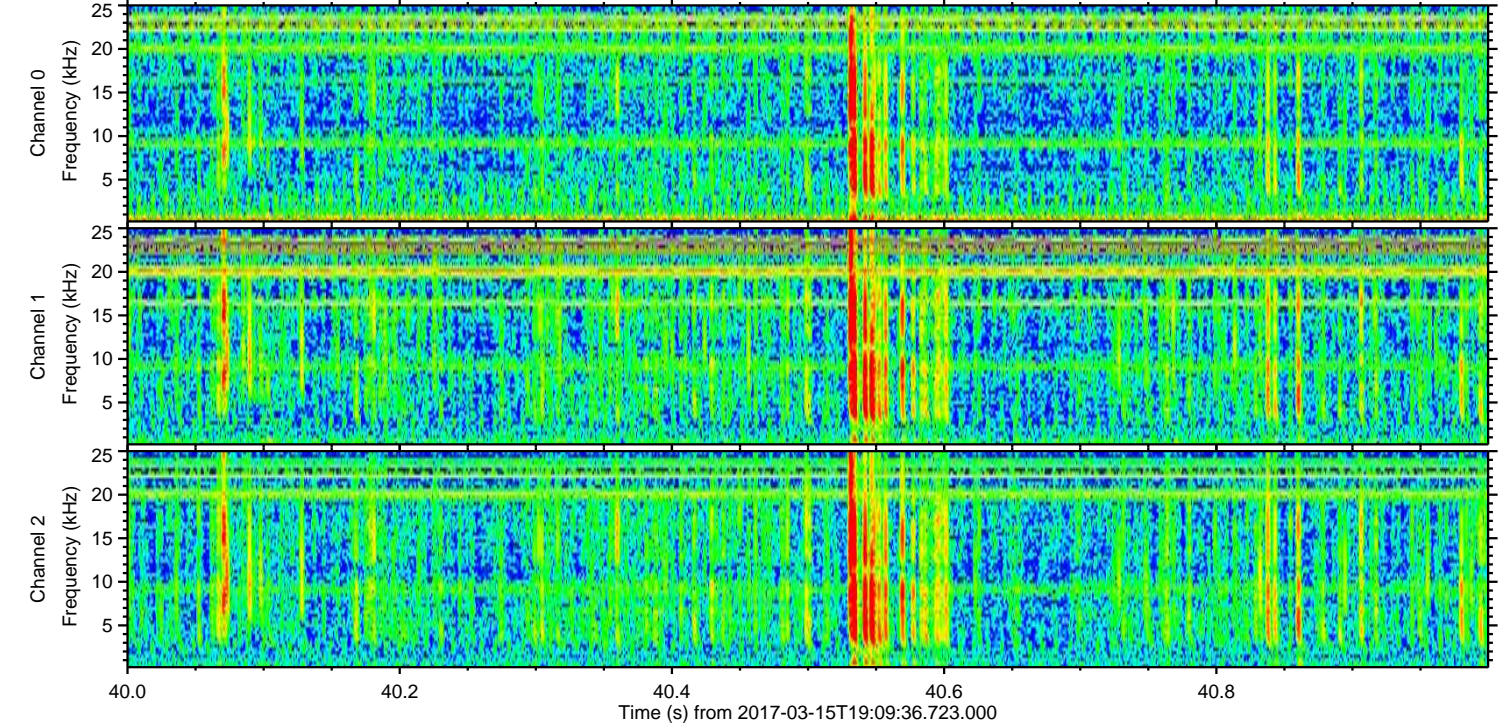
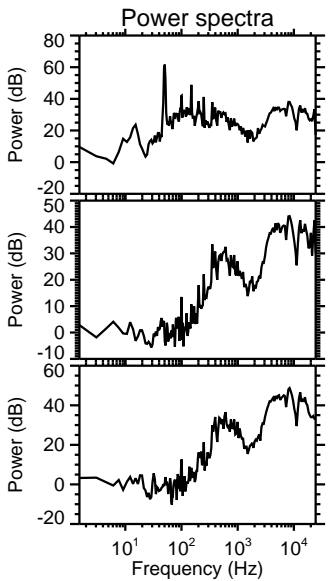
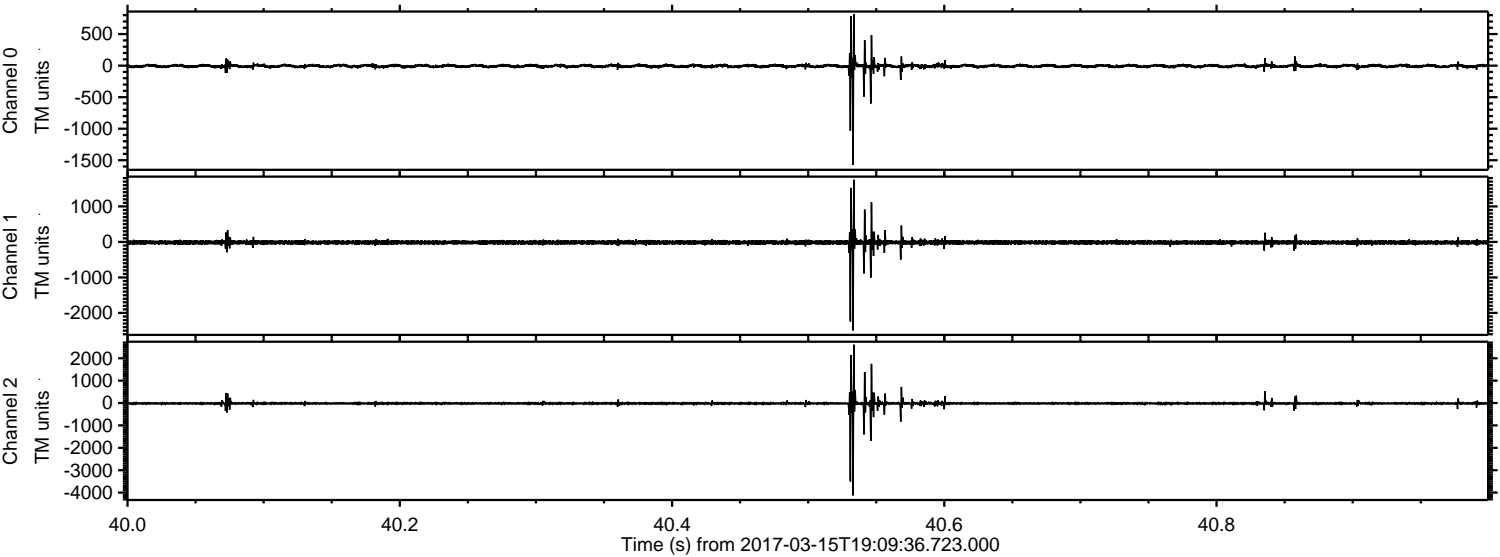

Channel 0  
mn: -1574  
mx: 817  
 $\mu$ : -7.1  
 $\sigma$ : 22.3

Channel 1  
mn: -2494  
mx: 1752  
 $\mu$ : -14.4  
 $\sigma$ : 45.6

Channel 2  
mn: -4125  
mx: 2609  
 $\mu$ : -17.2  
 $\sigma$ : 61.1



Processed Wed Mar 15 20:18:12 2017 by ELM ver.2012-10-06 from 001\_\_elm20170315\_190935\_\_dat00.bin

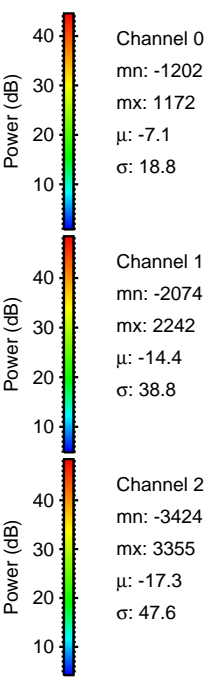
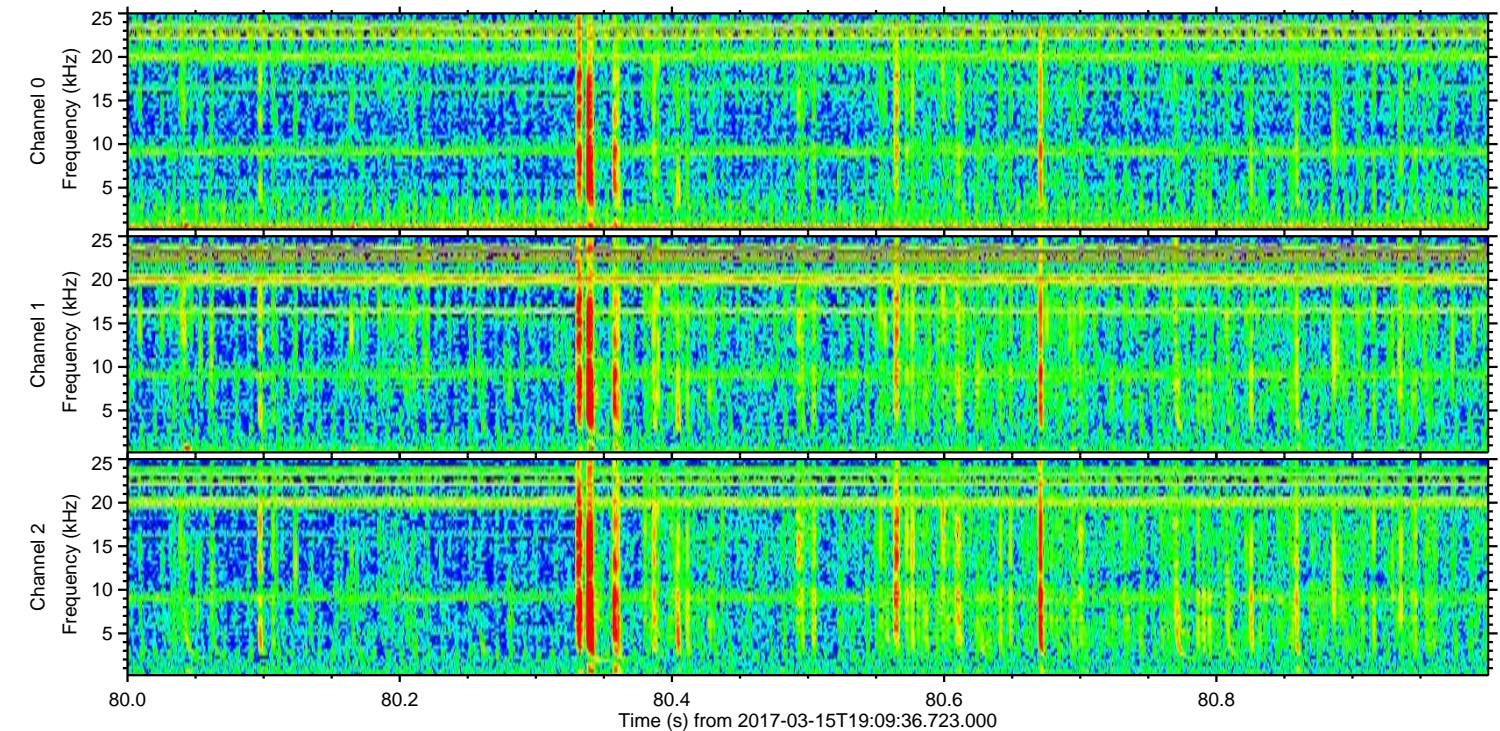
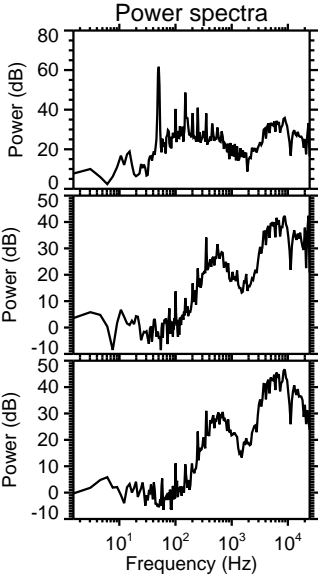
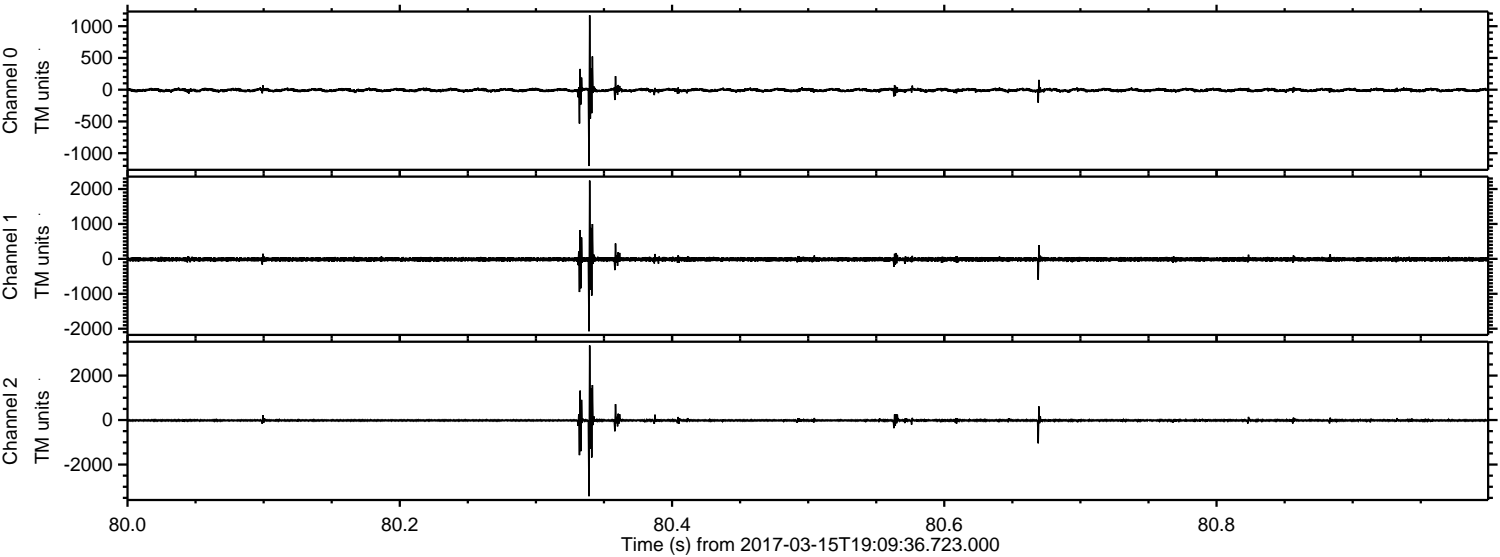



Processed Wed Mar 15 20:18:13 2017 by ELM ver.2012-10-06 from 001\_\_elm20170315\_190935\_\_dat00.bin

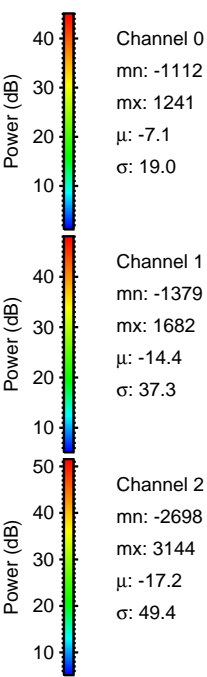
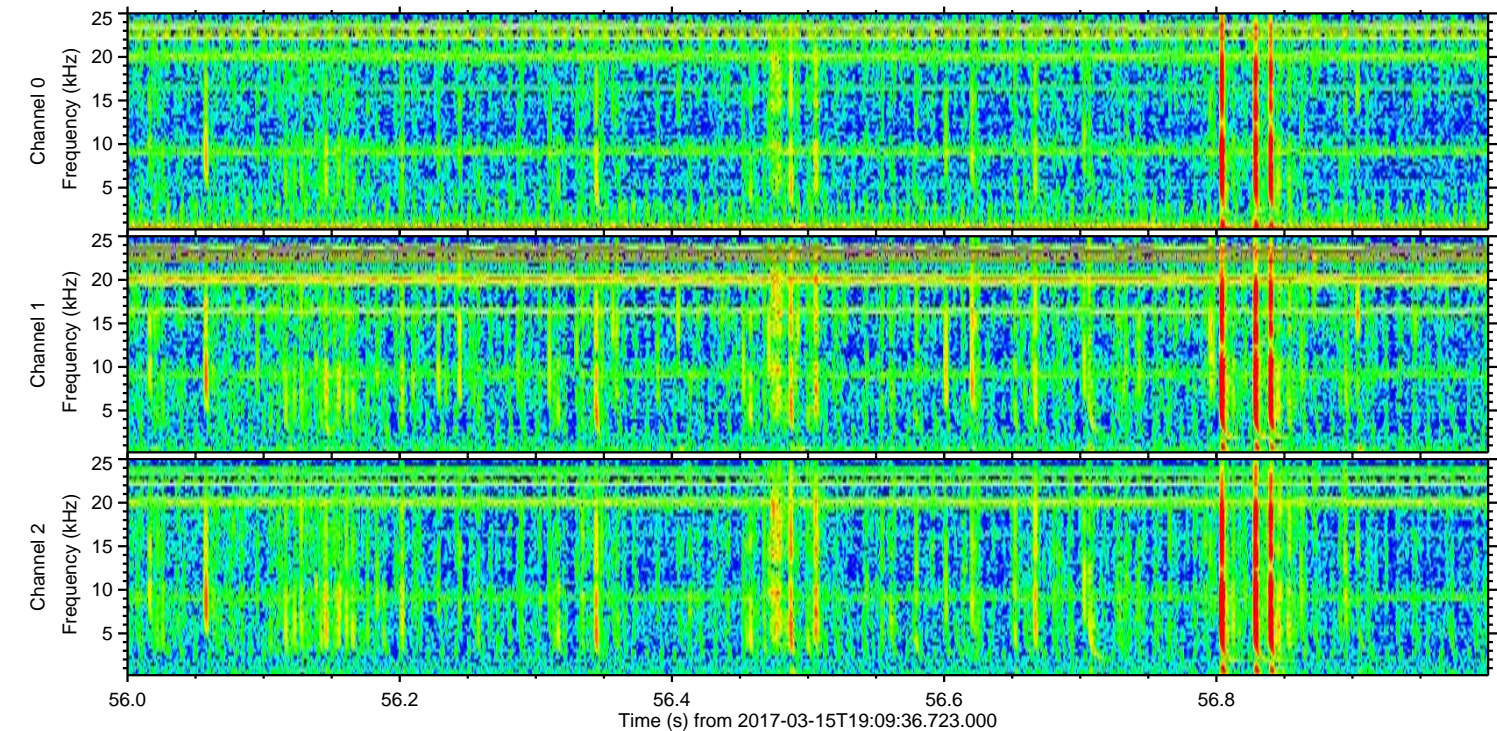
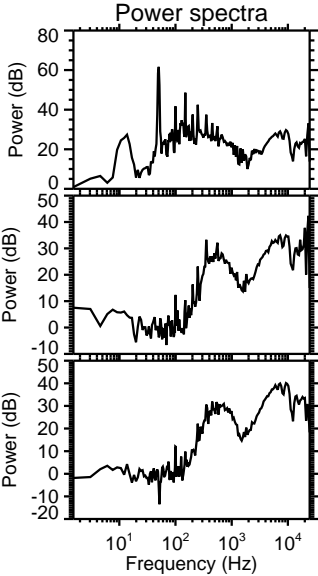
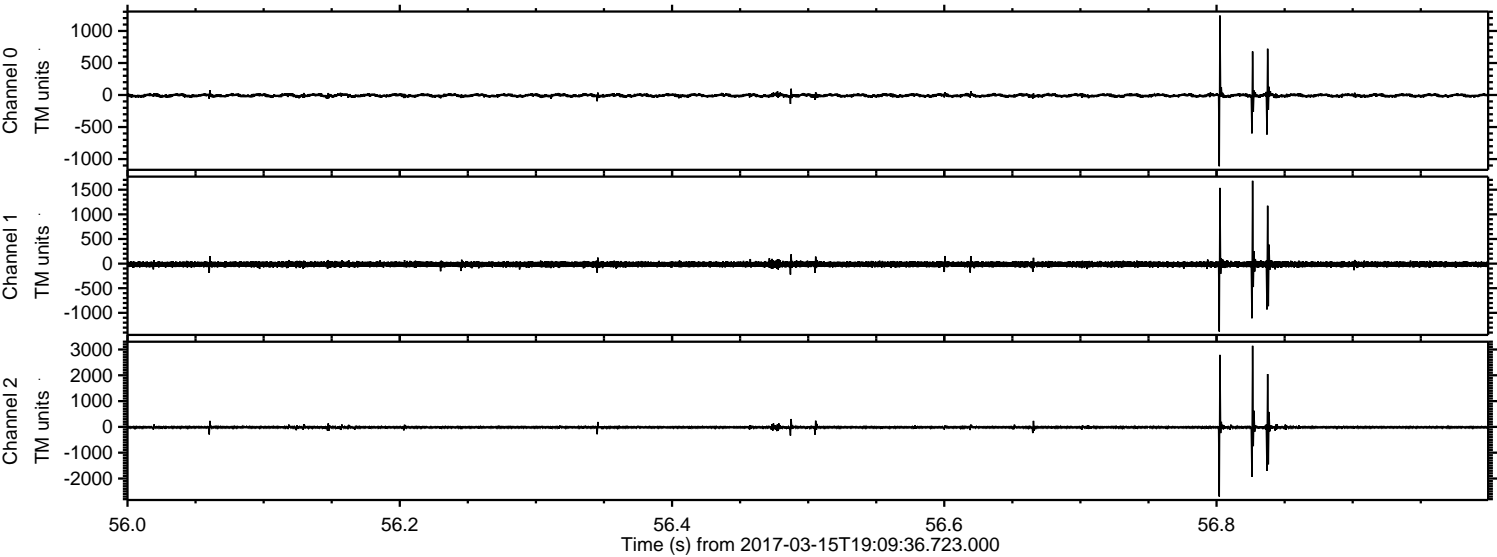

Channel 0  
mn: -1112  
mx: 1241  
 $\mu$ : -7.1  
 $\sigma$ : 19.0

Channel 1  
mn: -1379  
mx: 1682  
 $\mu$ : -14.4  
 $\sigma$ : 37.3

Channel 2  
mn: -2698  
mx: 3144  
 $\mu$ : -17.2  
 $\sigma$ : 49.4



