

ELMAVAN 3D WAVEFORMS (Measured data sampled at 50 kHz) 51000 packets of 144 samples from 2017-03-15T09:34:11.516.999.

Processed Wed Mar 15 10:42:35 2017 by ELM ver.2012-10-06 from 001__elm20170315_093410__dat00.bin

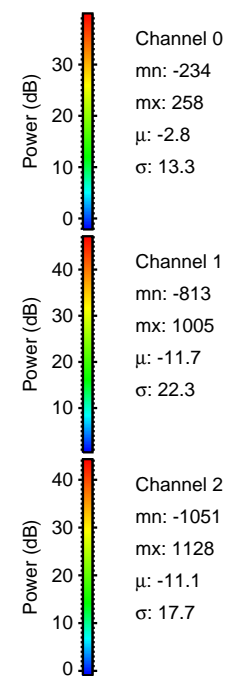

Processed Wed Mar 15 10:42:47 2017 by ELM ver.2012-10-06 from 001__elm20170315_093410__dat00.bin

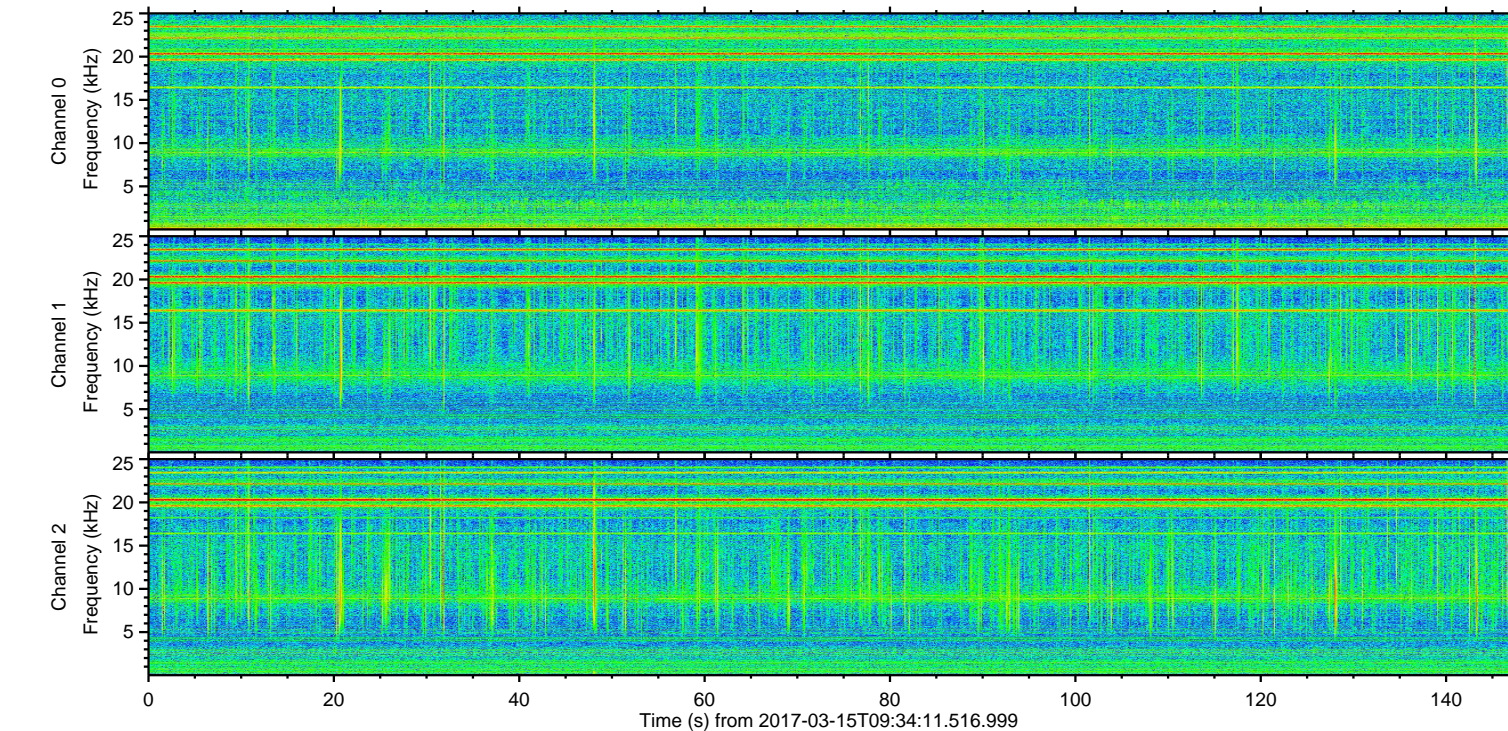
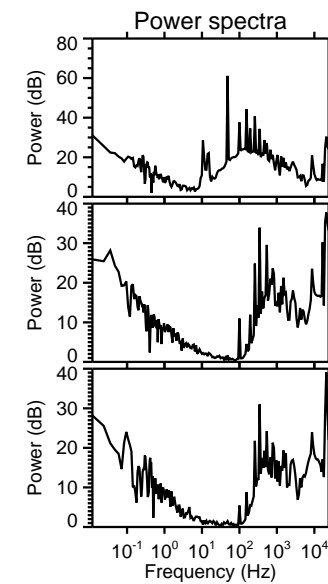
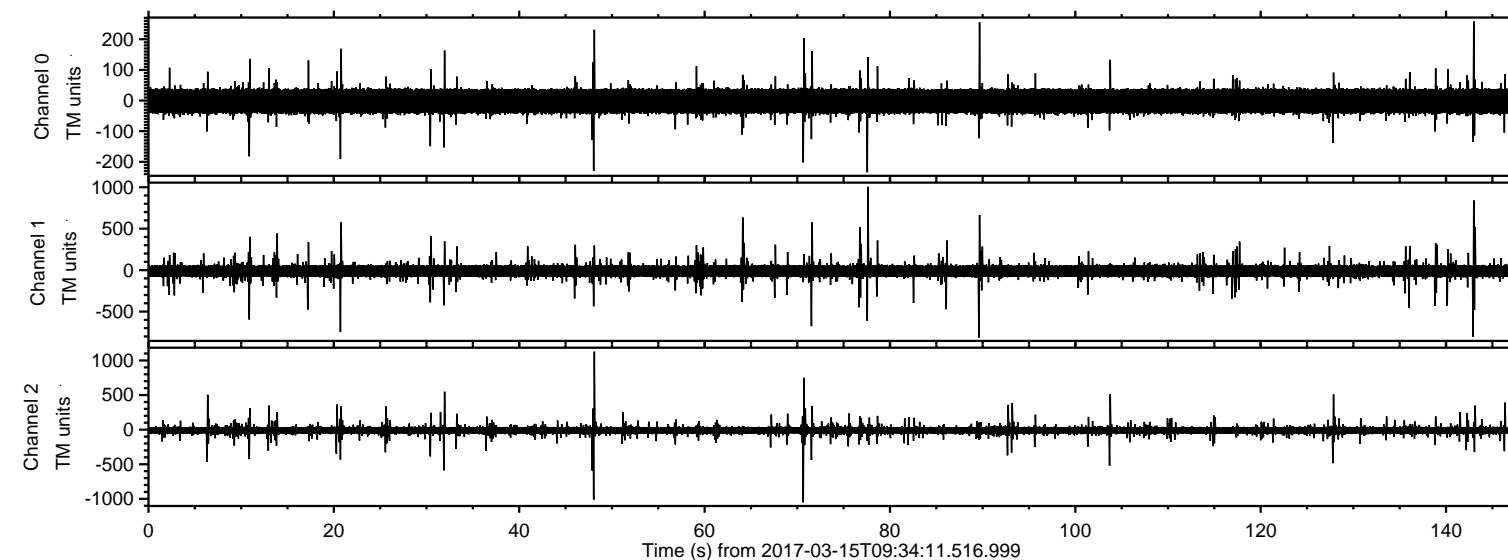
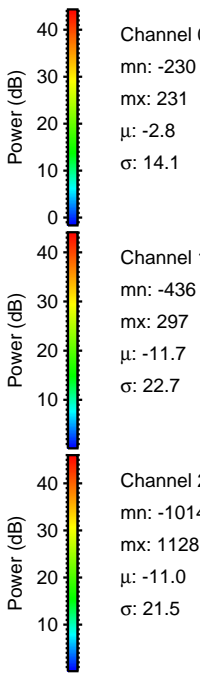
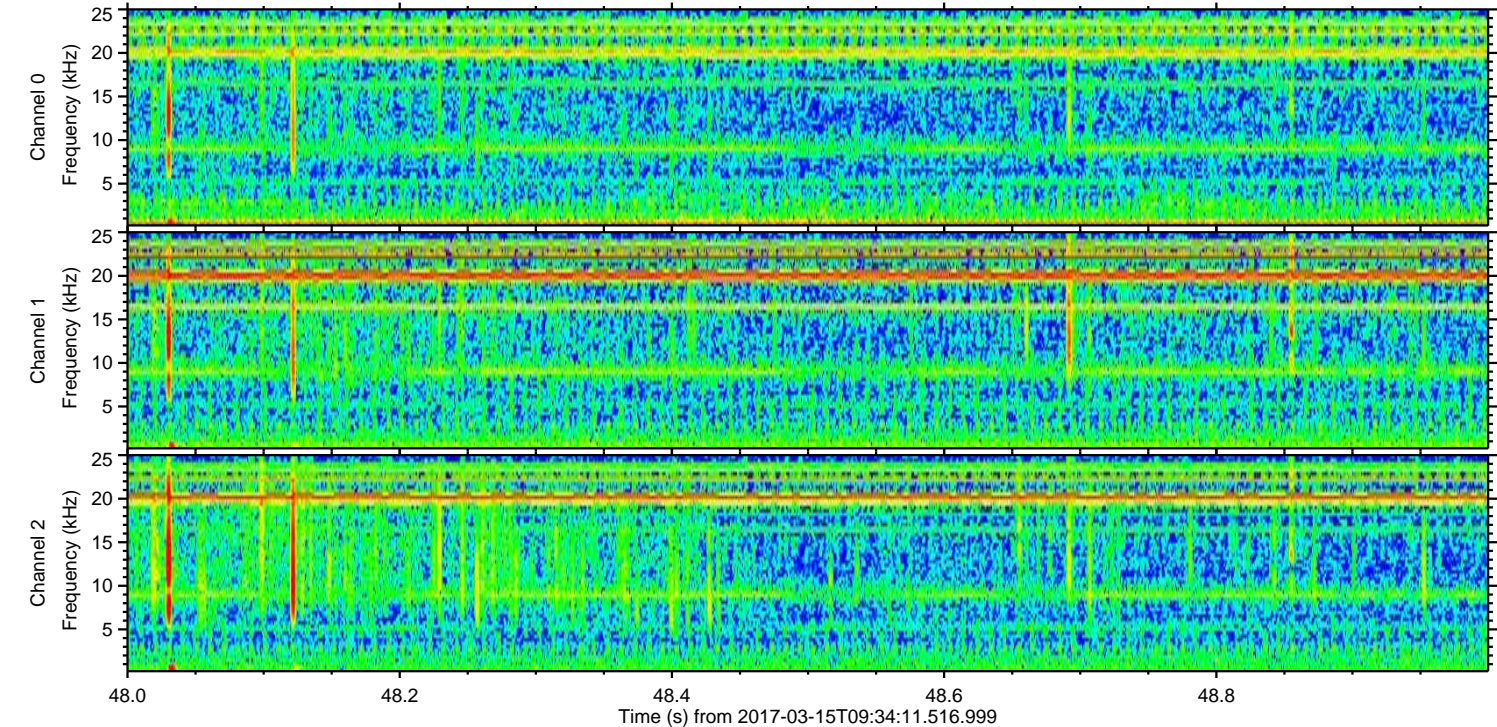
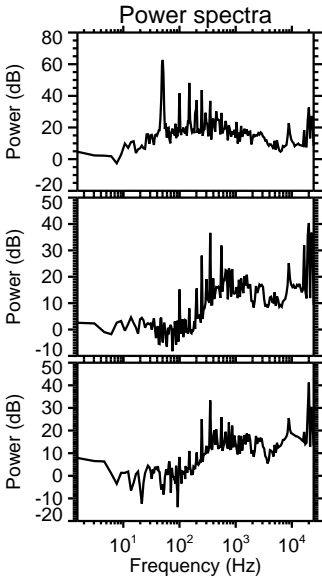
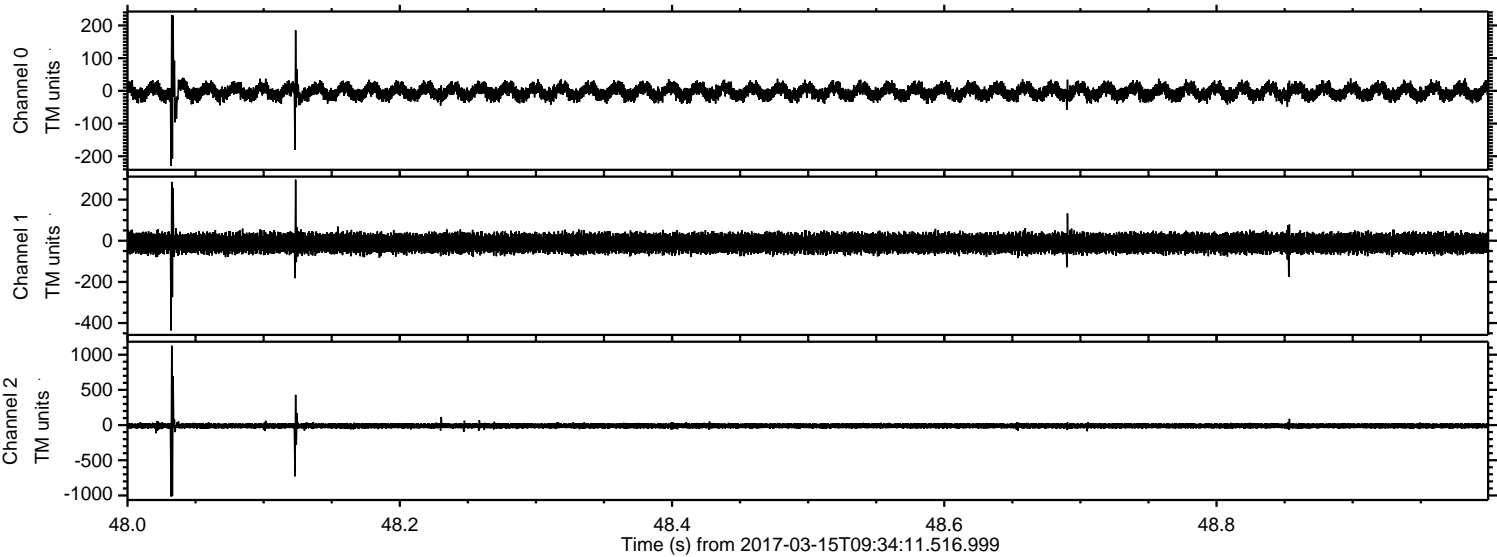

ELMAVAN 3D WAVEFORMS (Measured data sampled at 50 kHz) 51000 packets of 144 samples from 2017-03-15T09:34:11.516.999. Part 71/147

Processed Wed Mar 15 10:42:48 2017 by ELM ver.2012-10-06 from 001__elm20170315_093410__dat00.bin

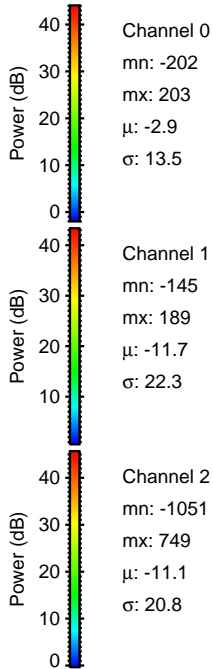
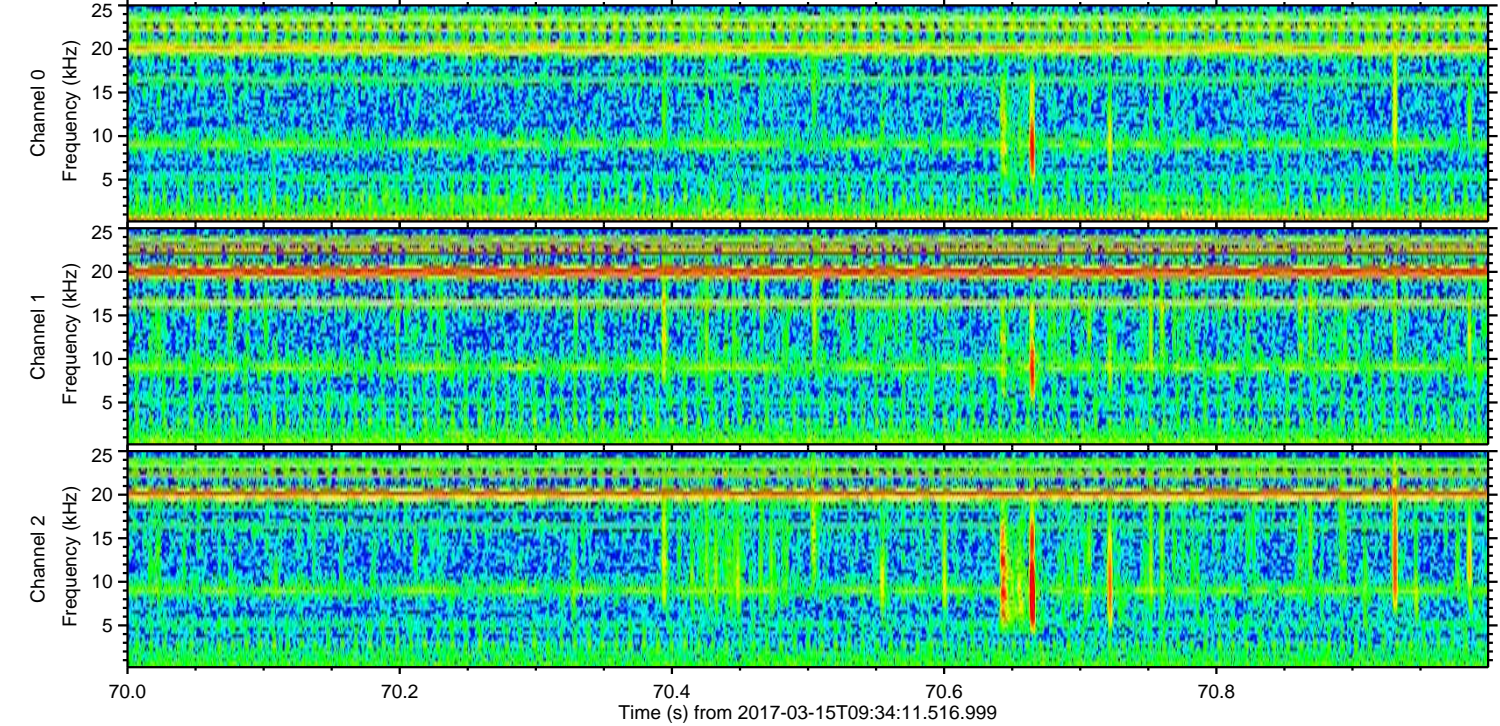
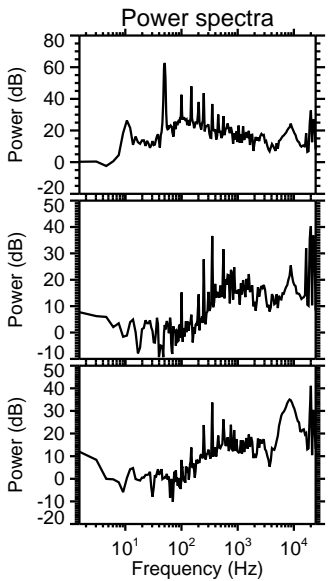
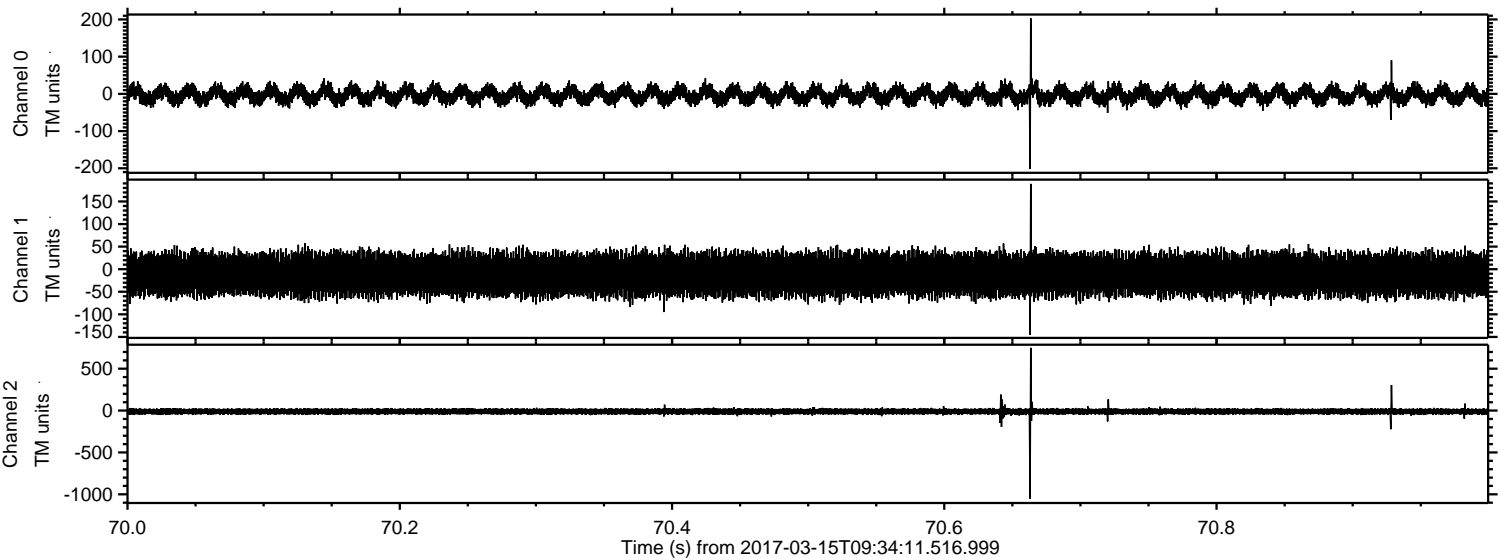

Processed Wed Mar 15 10:42:49 2017 by ELM ver.2012-10-06 from 001__elm20170315_093410__dat00.bin

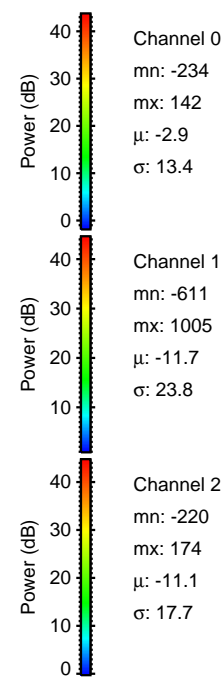
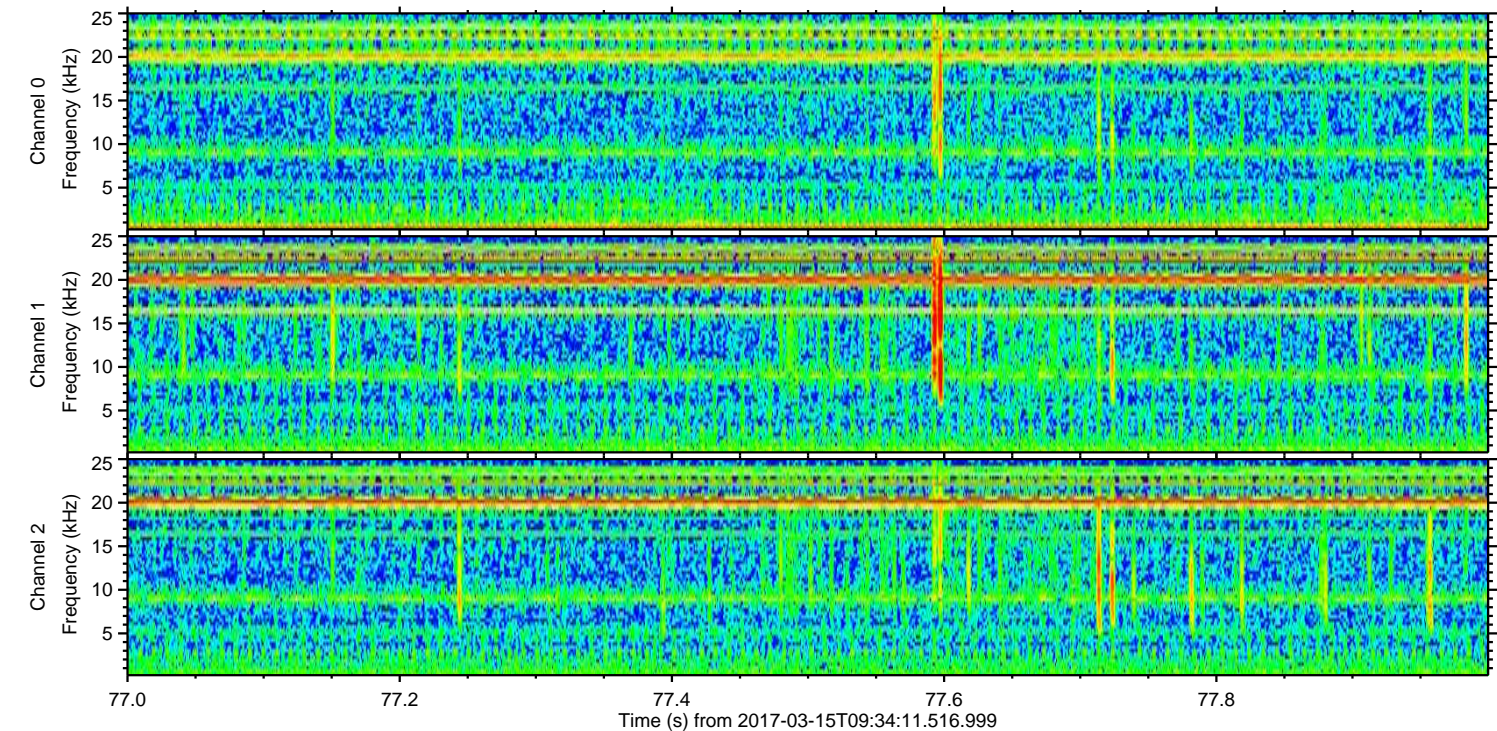
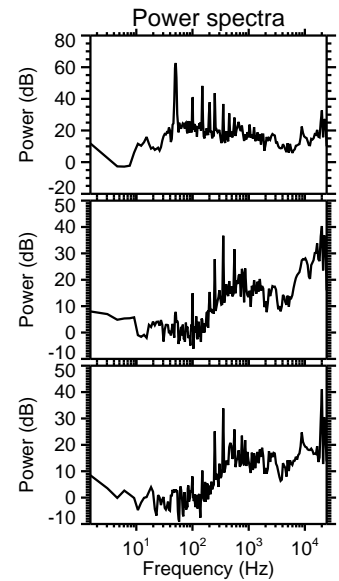
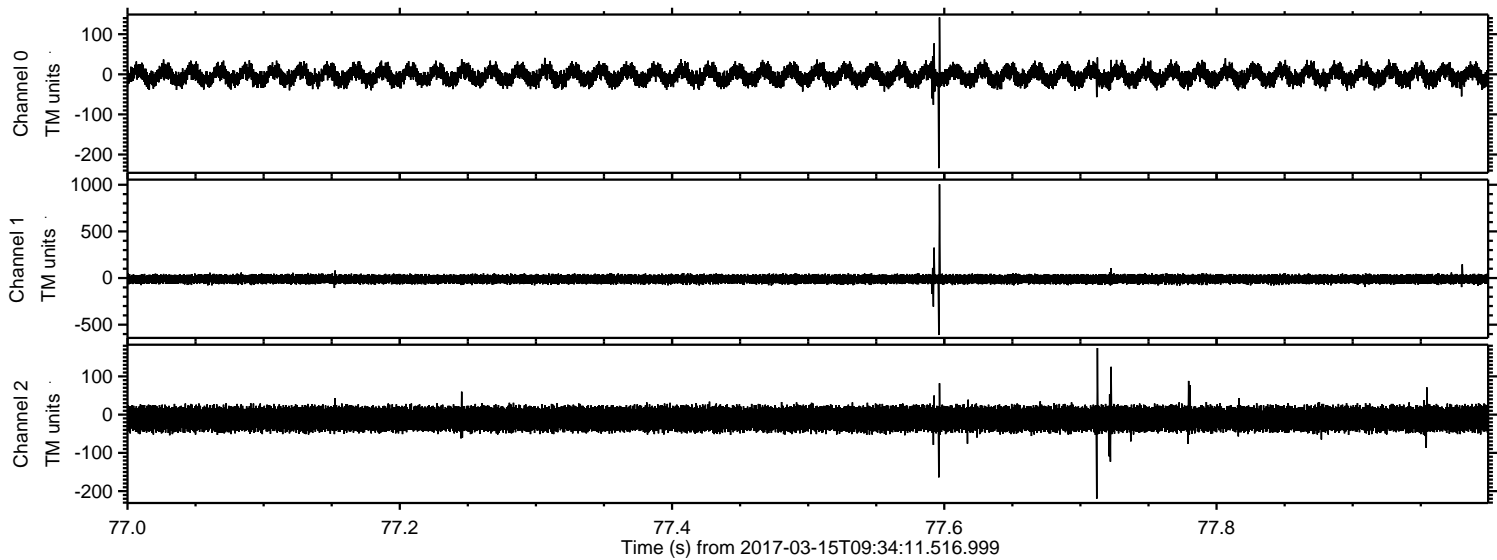

ELMAVAN 3D WAVEFORMS (Measured data sampled at 50 kHz) 51000 packets of 144 samples from 2017-03-15T09:34:11.516.999. Part 143/147

Processed Wed Mar 15 10:42:50 2017 by ELM ver.2012-10-06 from 001__elm20170315_093410__dat00.bin

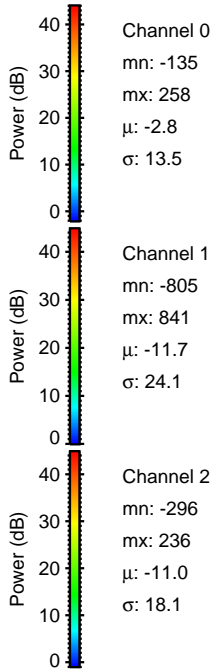
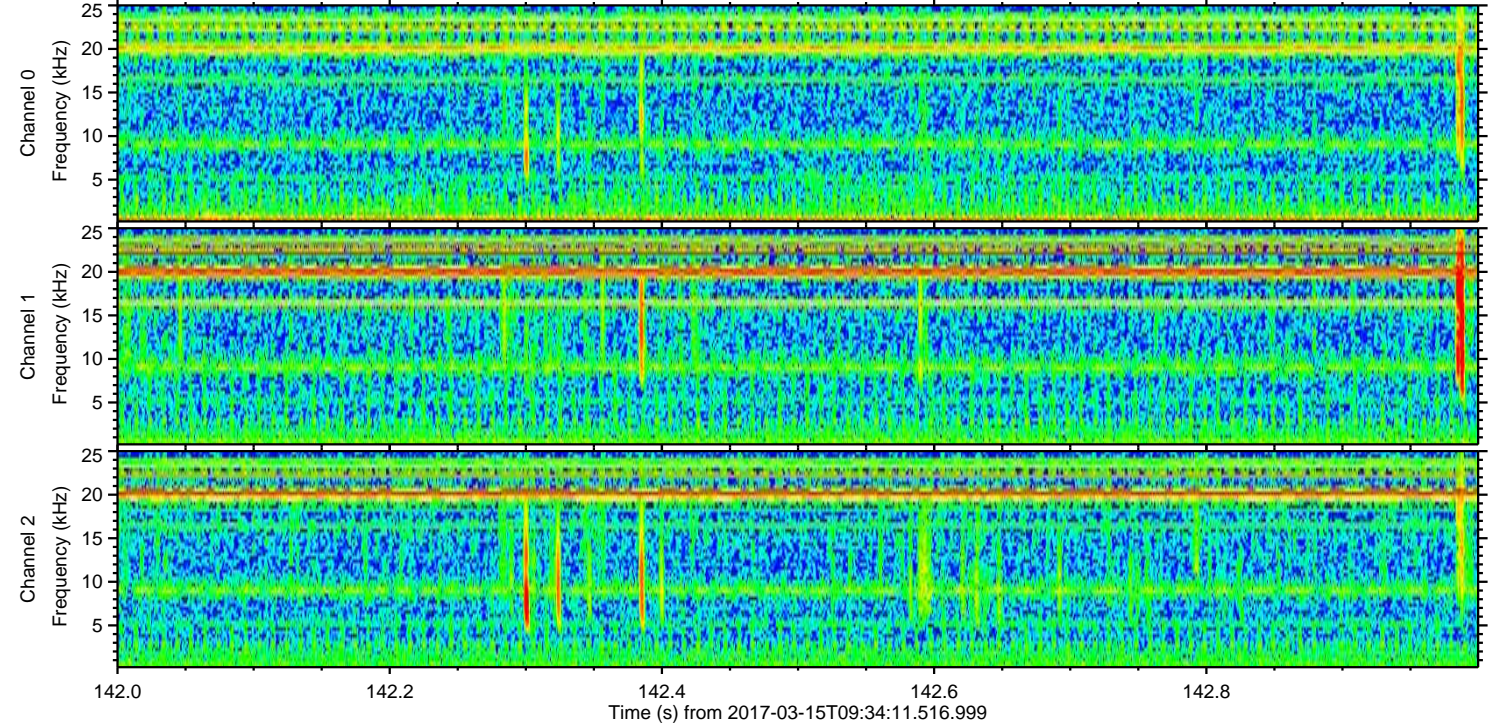
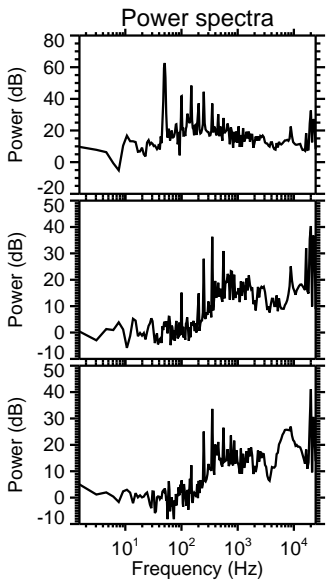
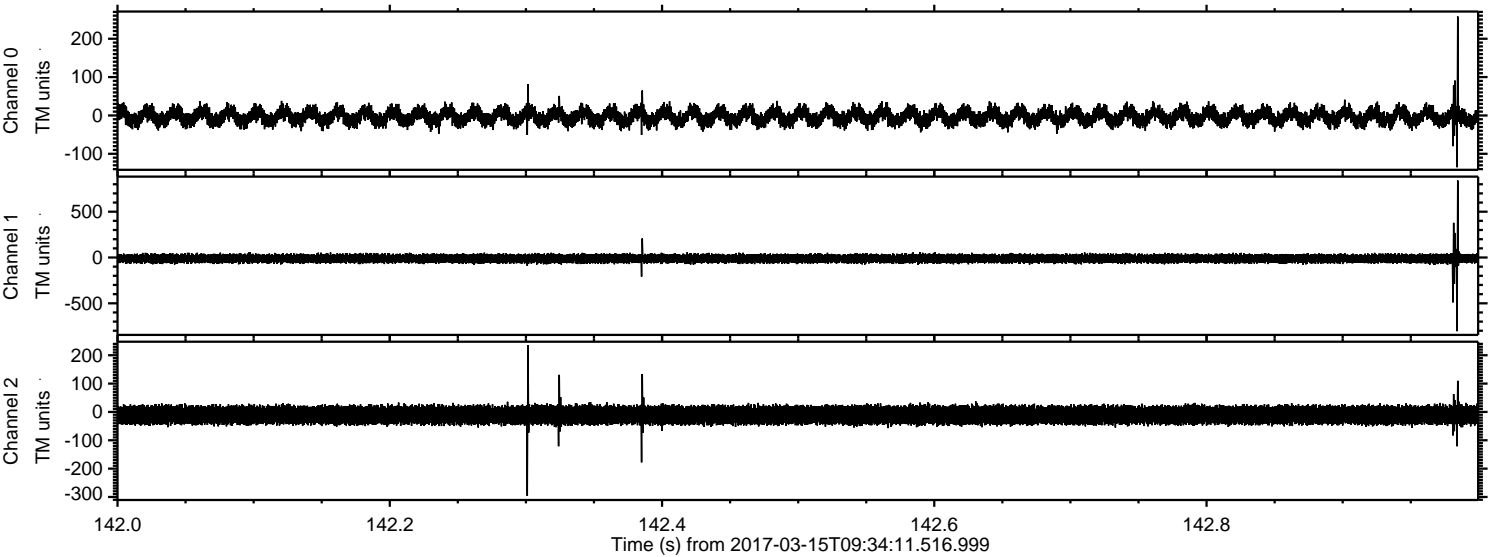

Processed Wed Mar 15 10:42:51 2017 by ELM ver.2012-10-06 from 001__elm20170315_093410__dat00.bin

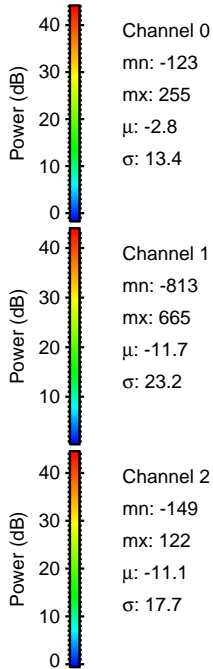
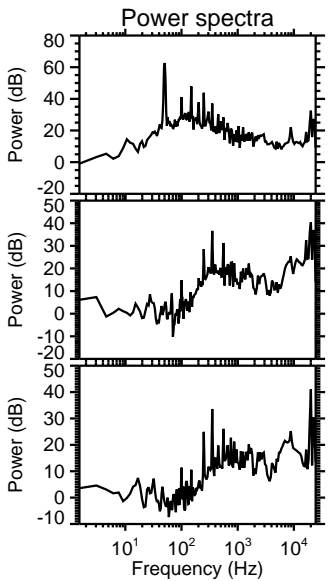
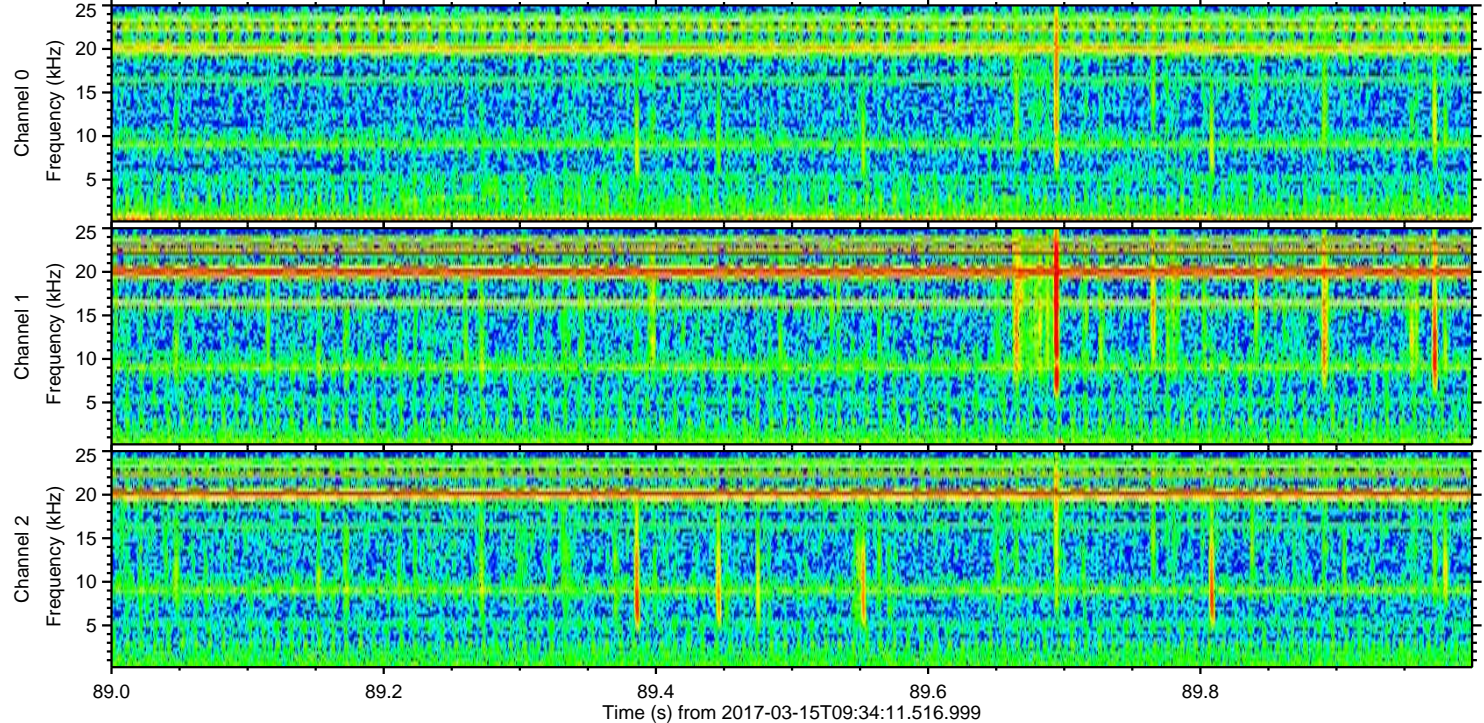
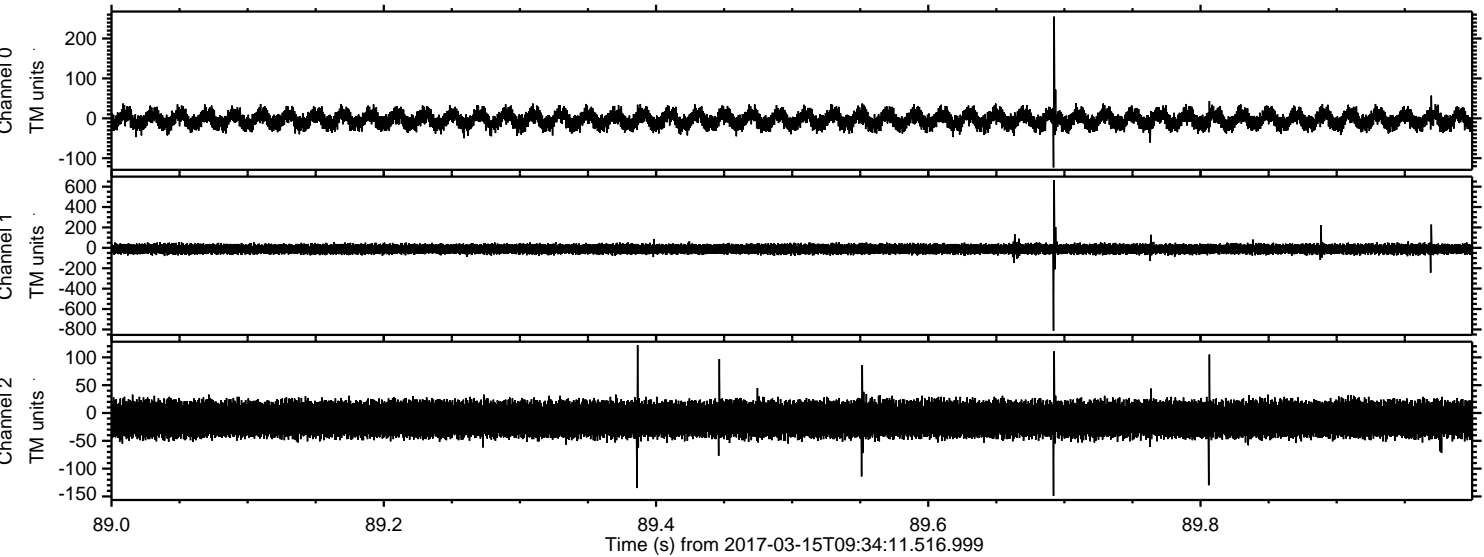

Channel 0
mn: -123
mx: 255
 μ : -2.8
 σ : 13.4

Channel 1
mn: -813
mx: 665
 μ : -11.7
 σ : 23.2

Channel 2
mn: -149
mx: 122
 μ : -11.1
 σ : 17.7

Processed Wed Mar 15 10:42:51 2017 by ELM ver.2012-10-06 from 001__elm20170315_093410__dat00.bin

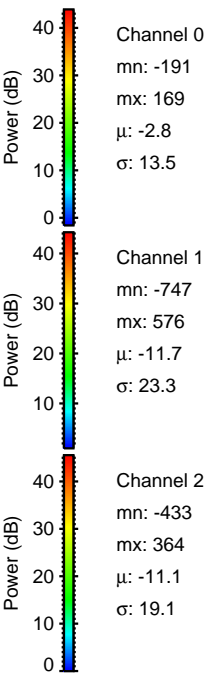
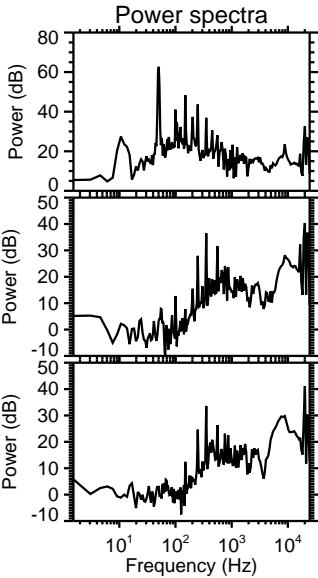
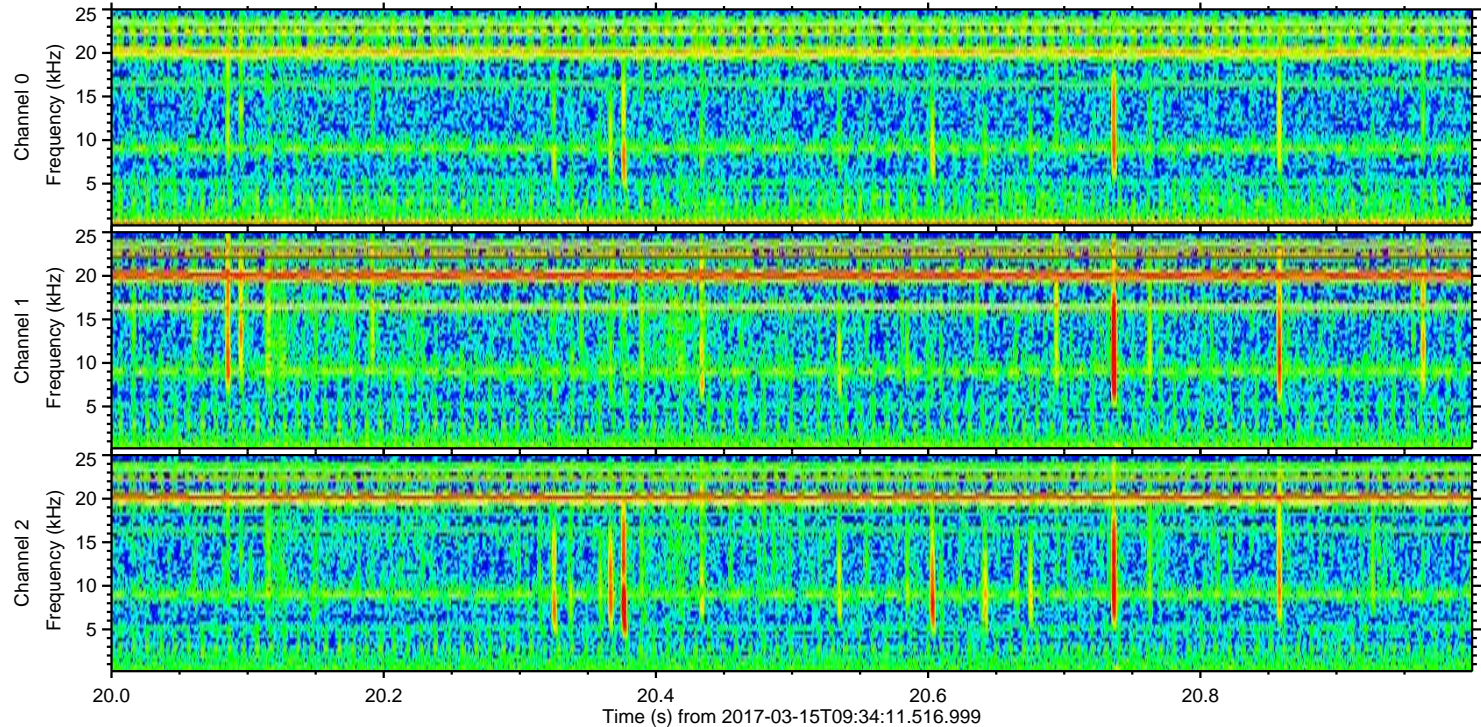
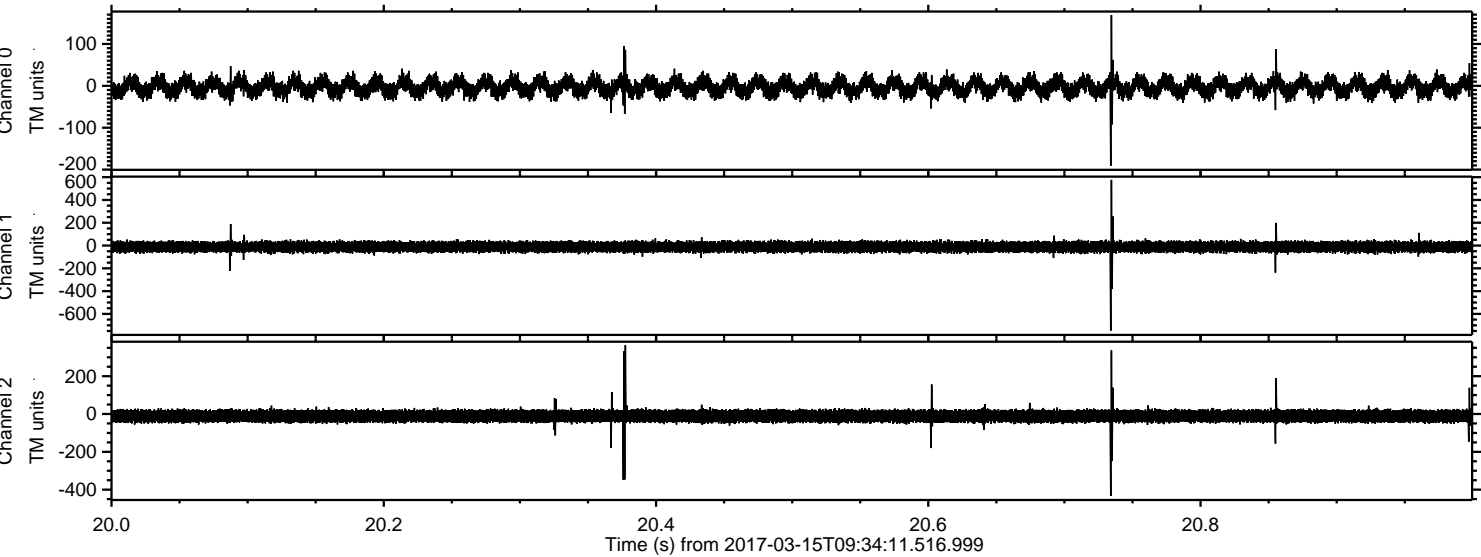

Processed Wed Mar 15 10:42:52 2017 by ELM ver.2012-10-06 from 001__elm20170315_093410__dat00.bin

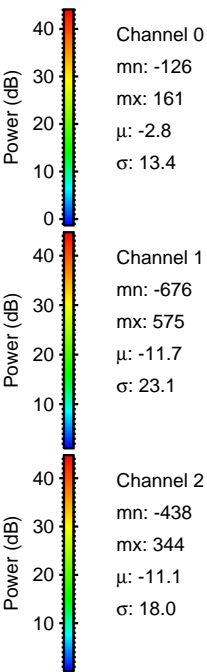
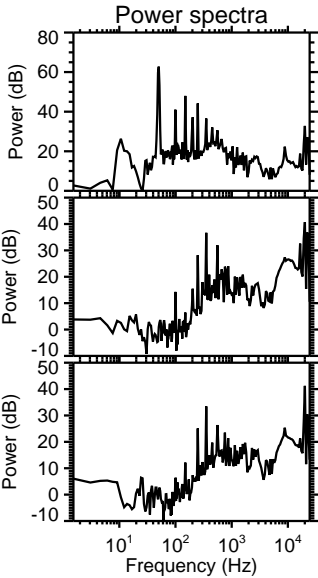
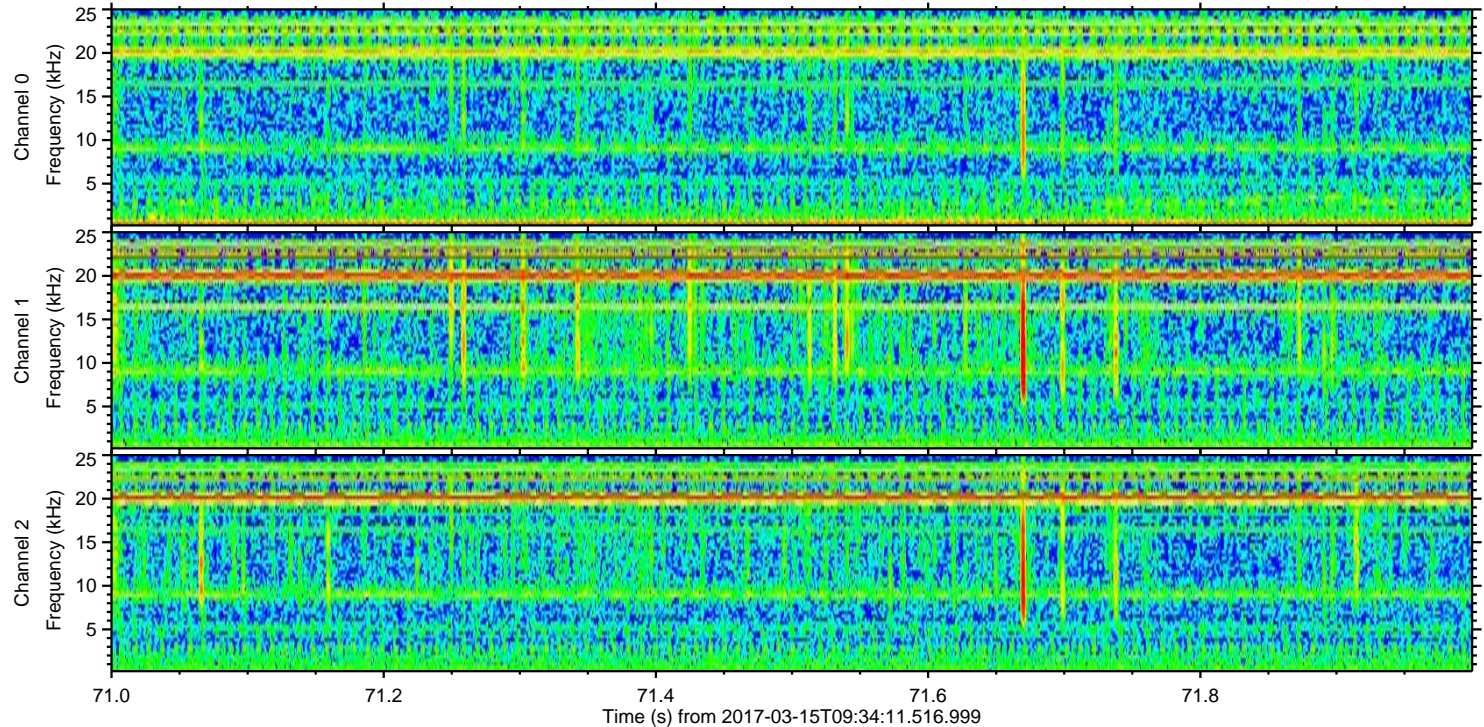
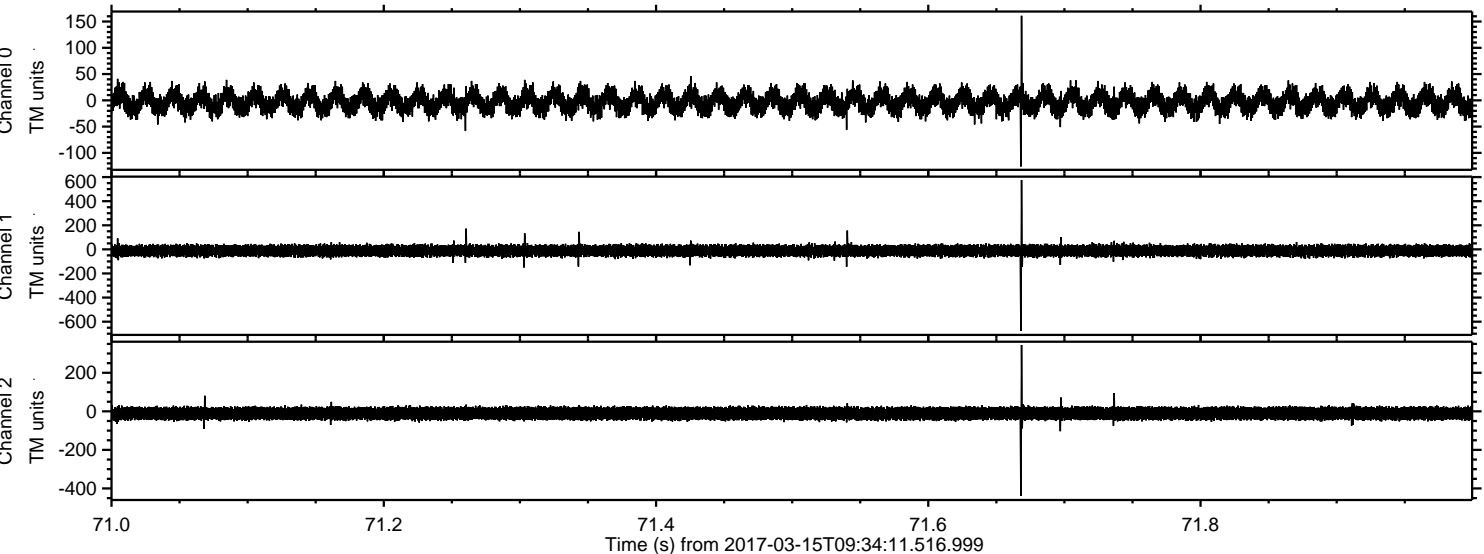

Processed Wed Mar 15 10:42:53 2017 by ELM ver.2012-10-06 from 001__elm20170315_093410__dat00.bin

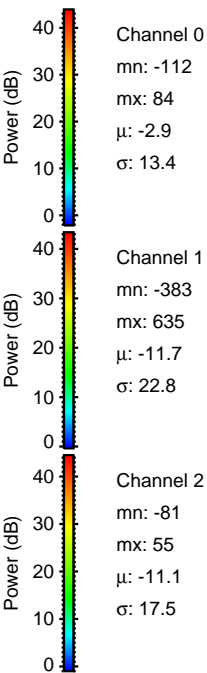
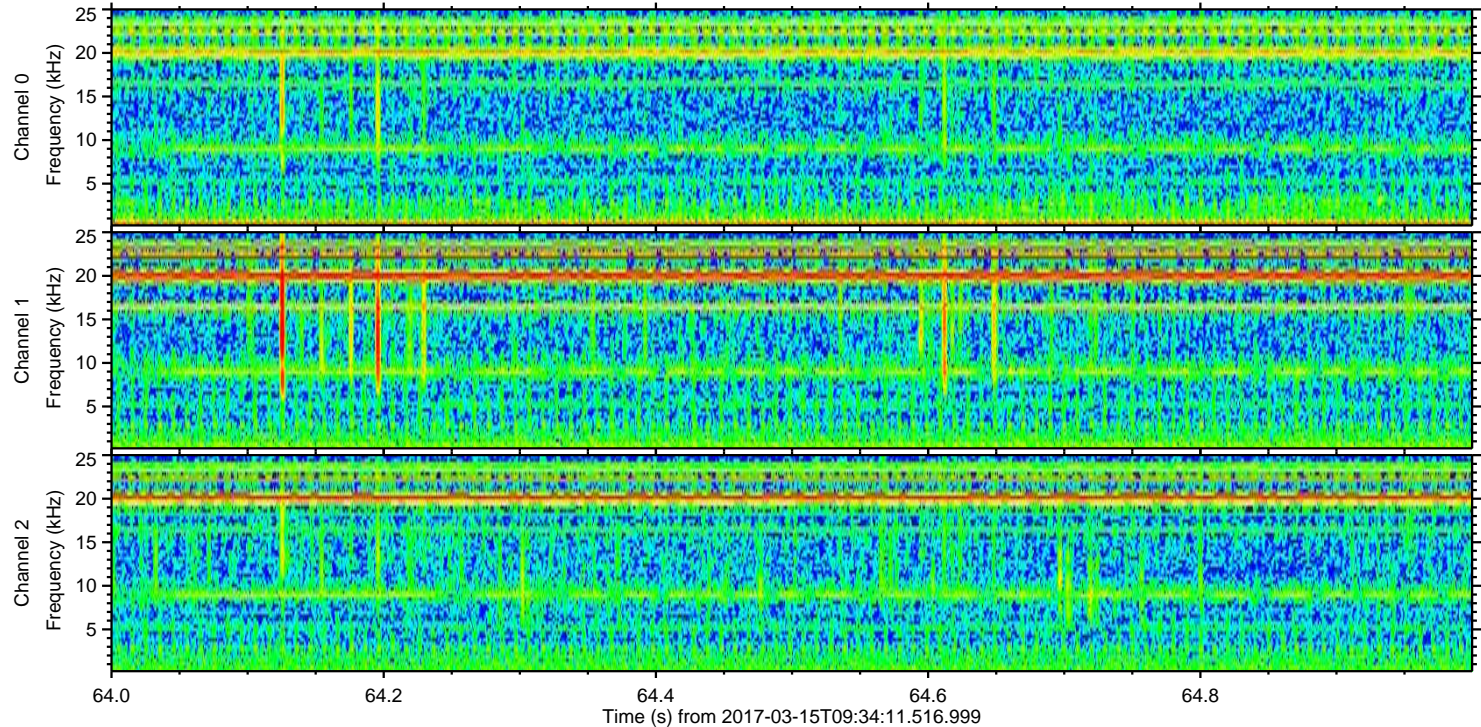
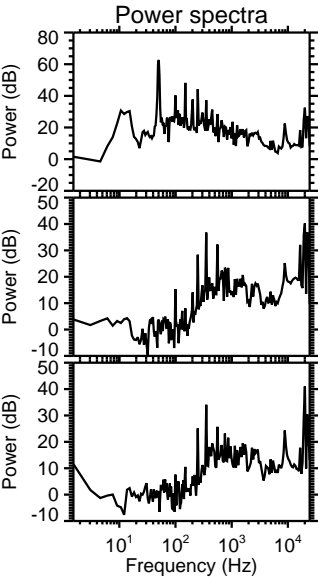
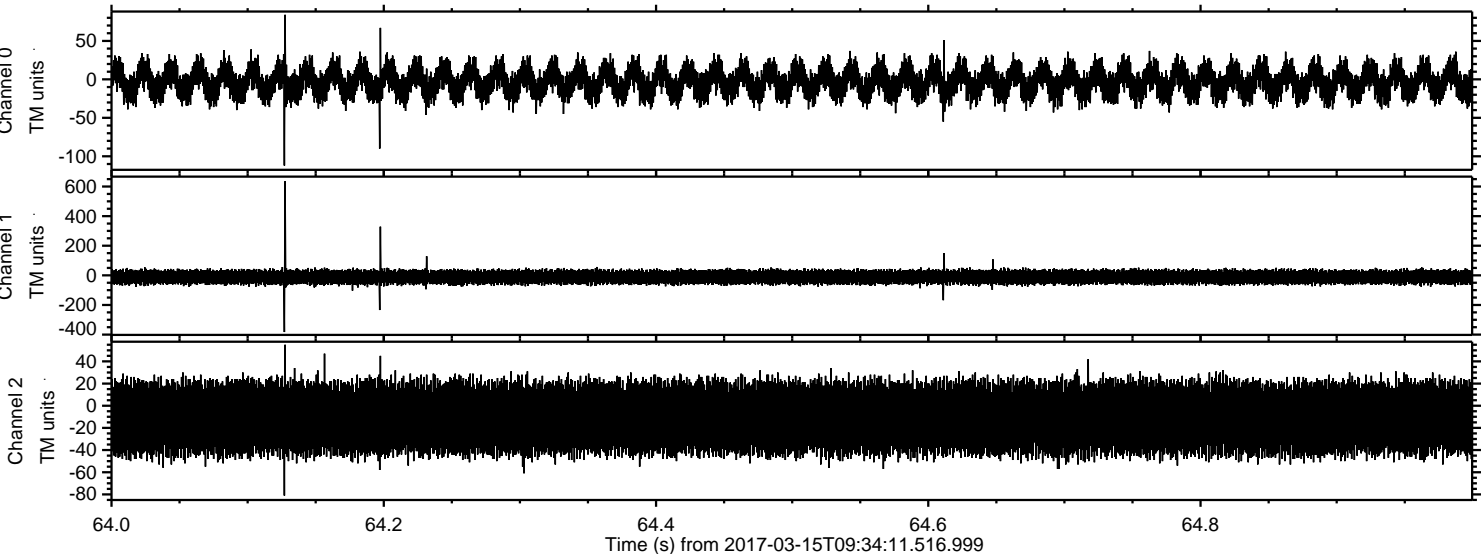

Processed Wed Mar 15 10:42:54 2017 by ELM ver.2012-10-06 from 001__elm20170315_093410__dat00.bin

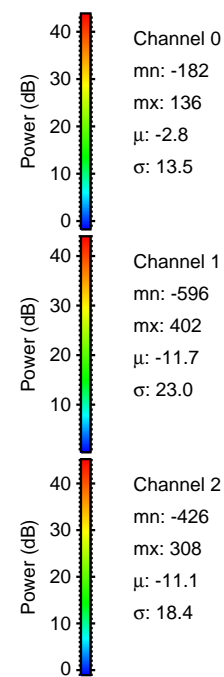
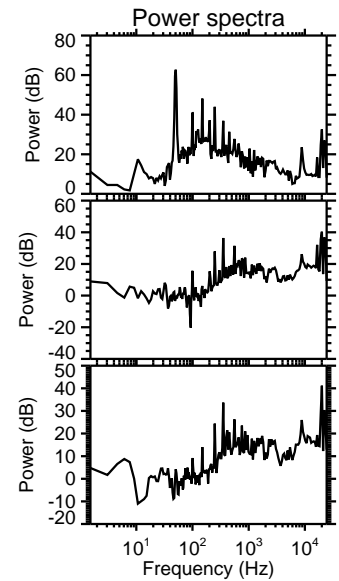
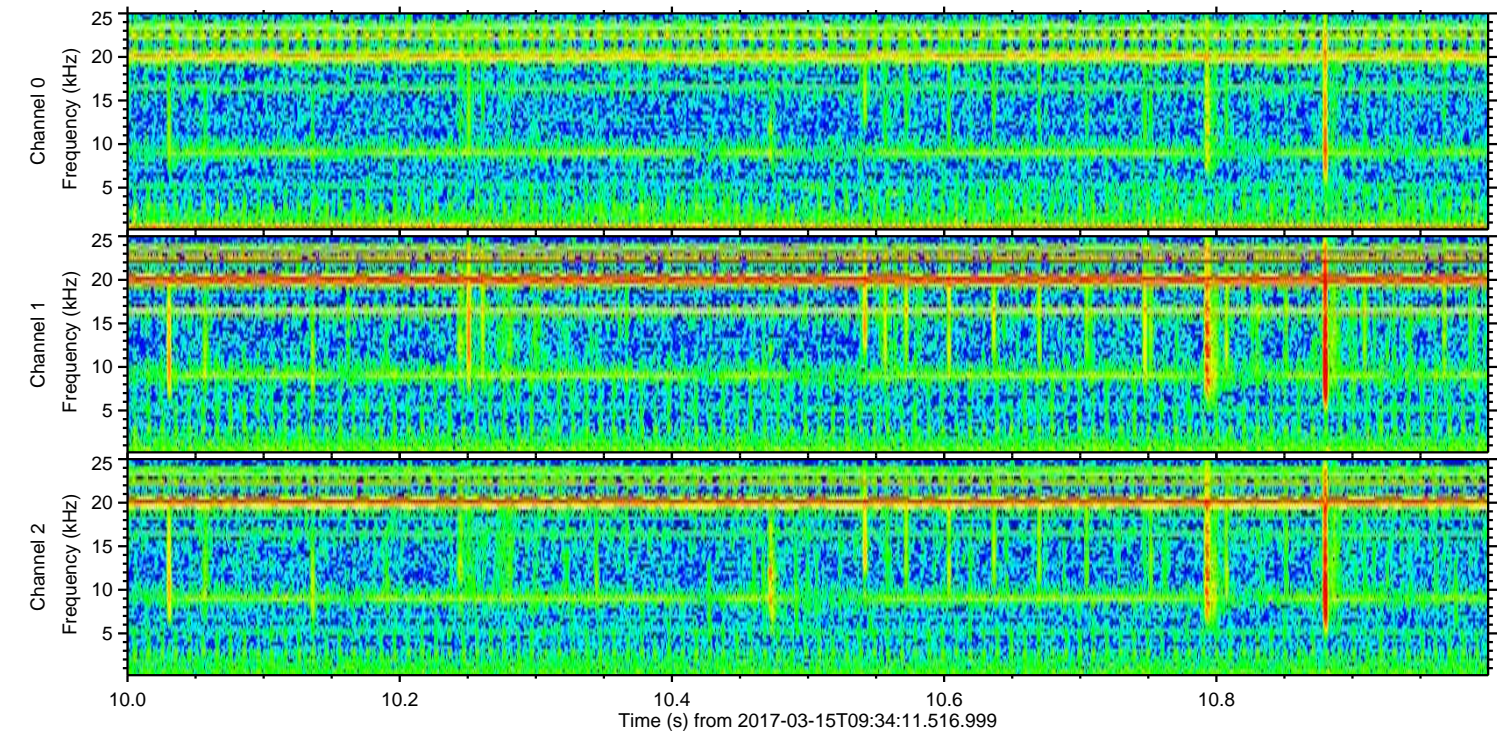
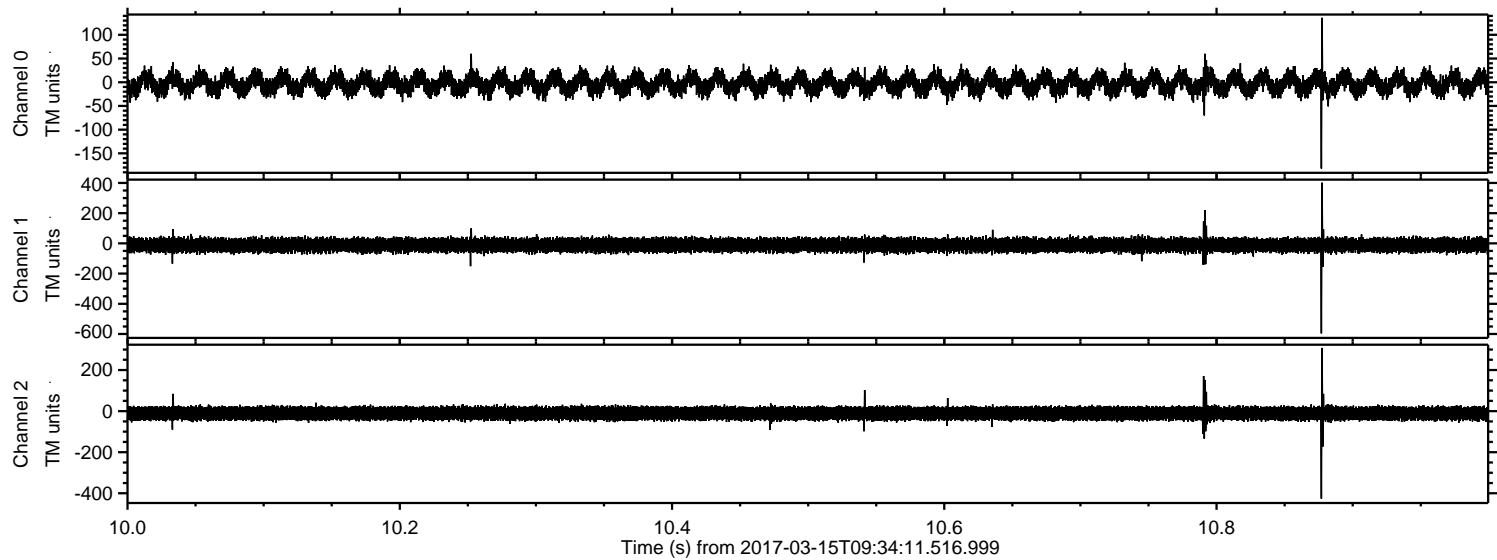

Channel 0
mn: -182
mx: 136
 μ : -2.8
 σ : 13.5

Channel 1
mn: -596
mx: 402
 μ : -11.7
 σ : 23.0

Channel 2
mn: -426
mx: 308
 μ : -11.1
 σ : 18.4

Processed Wed Mar 15 10:42:55 2017 by ELM ver.2012-10-06 from 001__elm20170315_093410__dat00.bin

