

ELMAVAN 3D WAVEFORMS (Measured data sampled at 50 kHz) 51000 packets of 144 samples from 2017-03-15T07:04:04.989.000.

Processed Wed Mar 15 08:12:28 2017 by ELM ver.2012-10-06 from 001__elm20170315_070403__dat00.bin

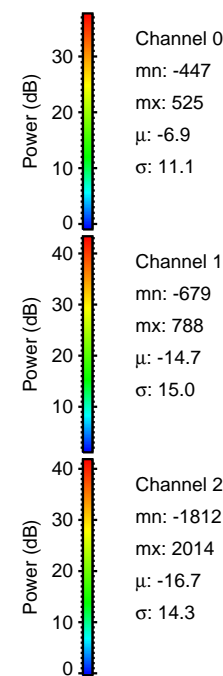

Processed Wed Mar 15 08:12:39 2017 by ELM ver.2012-10-06 from 001__elm20170315_070403__dat00.bin

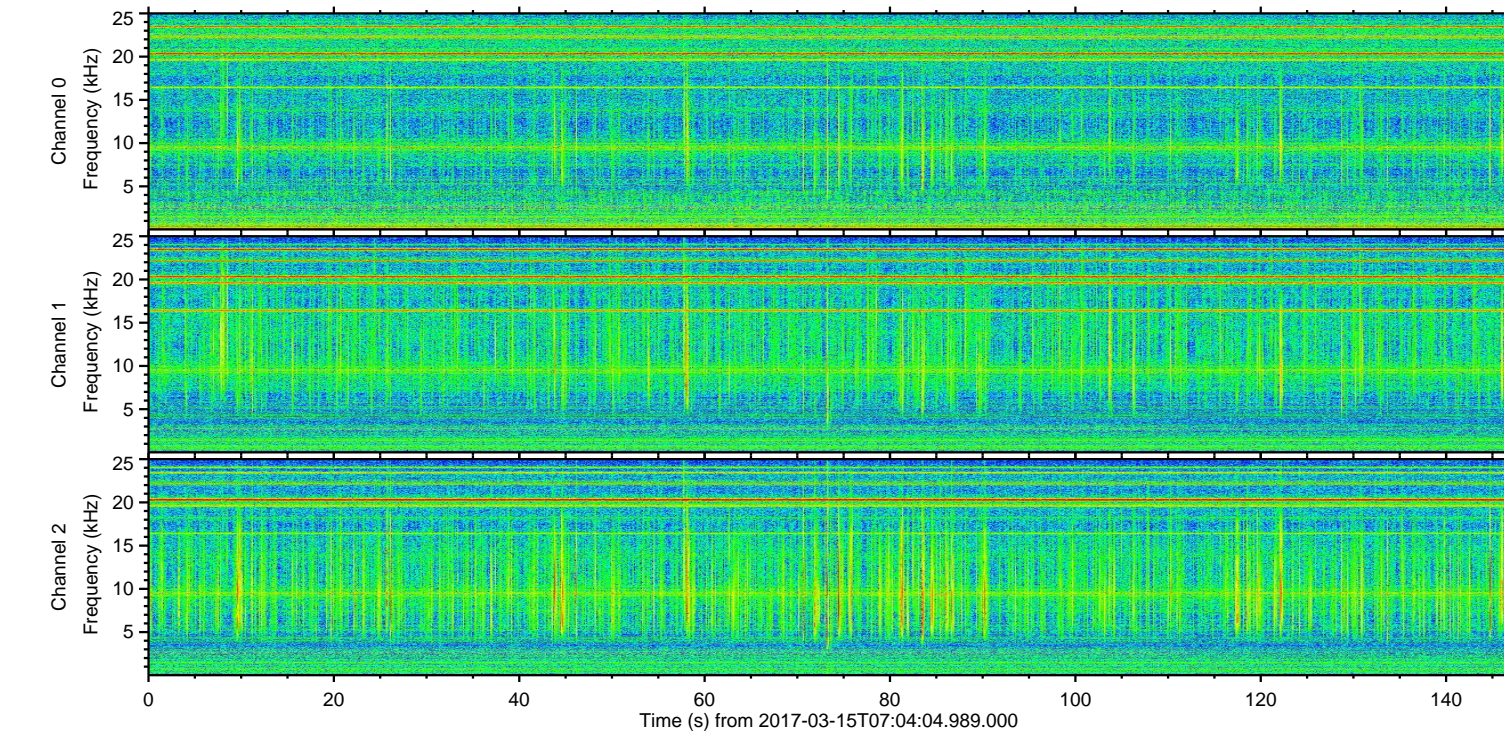
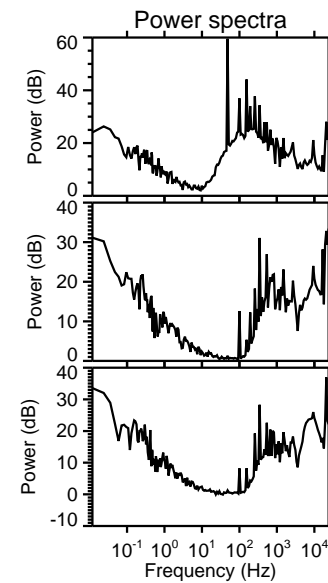
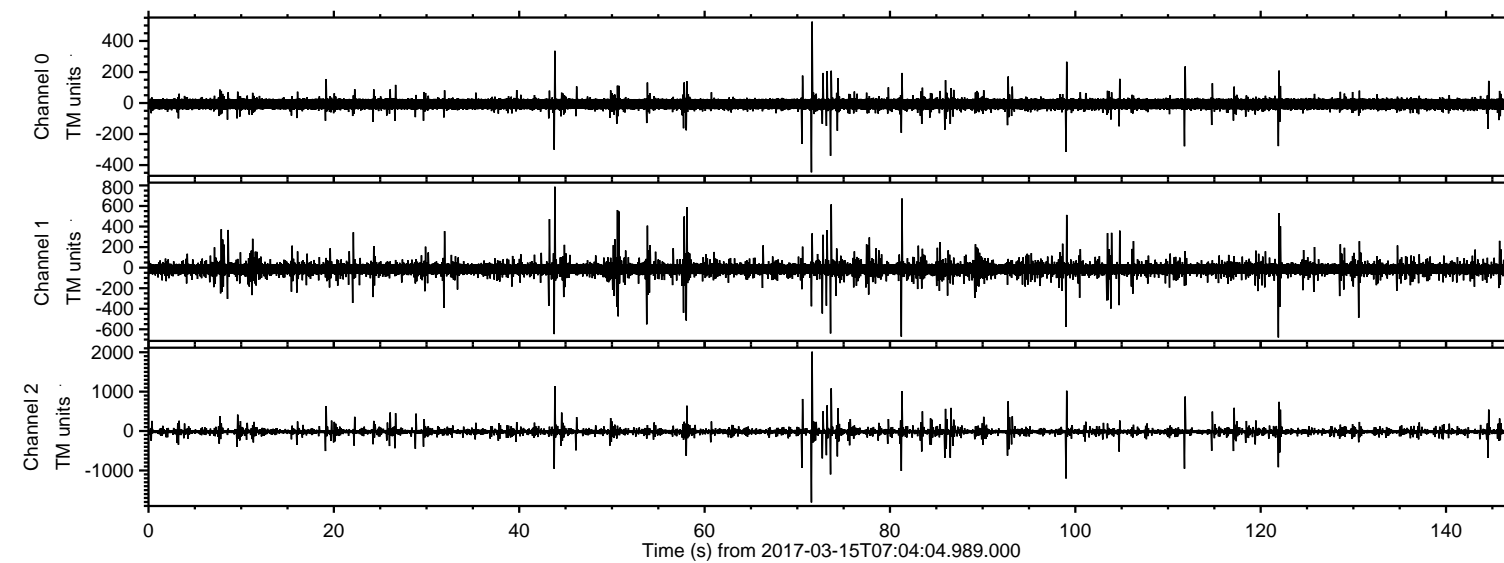
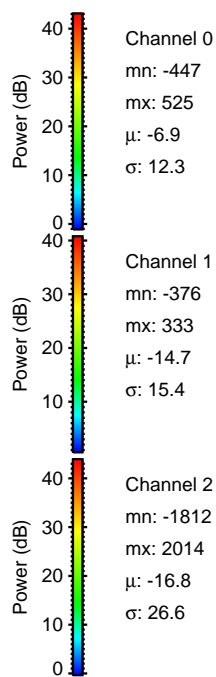
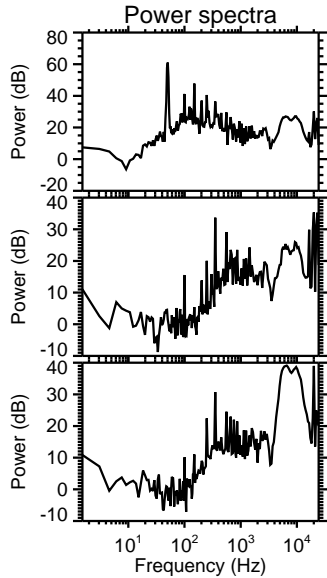
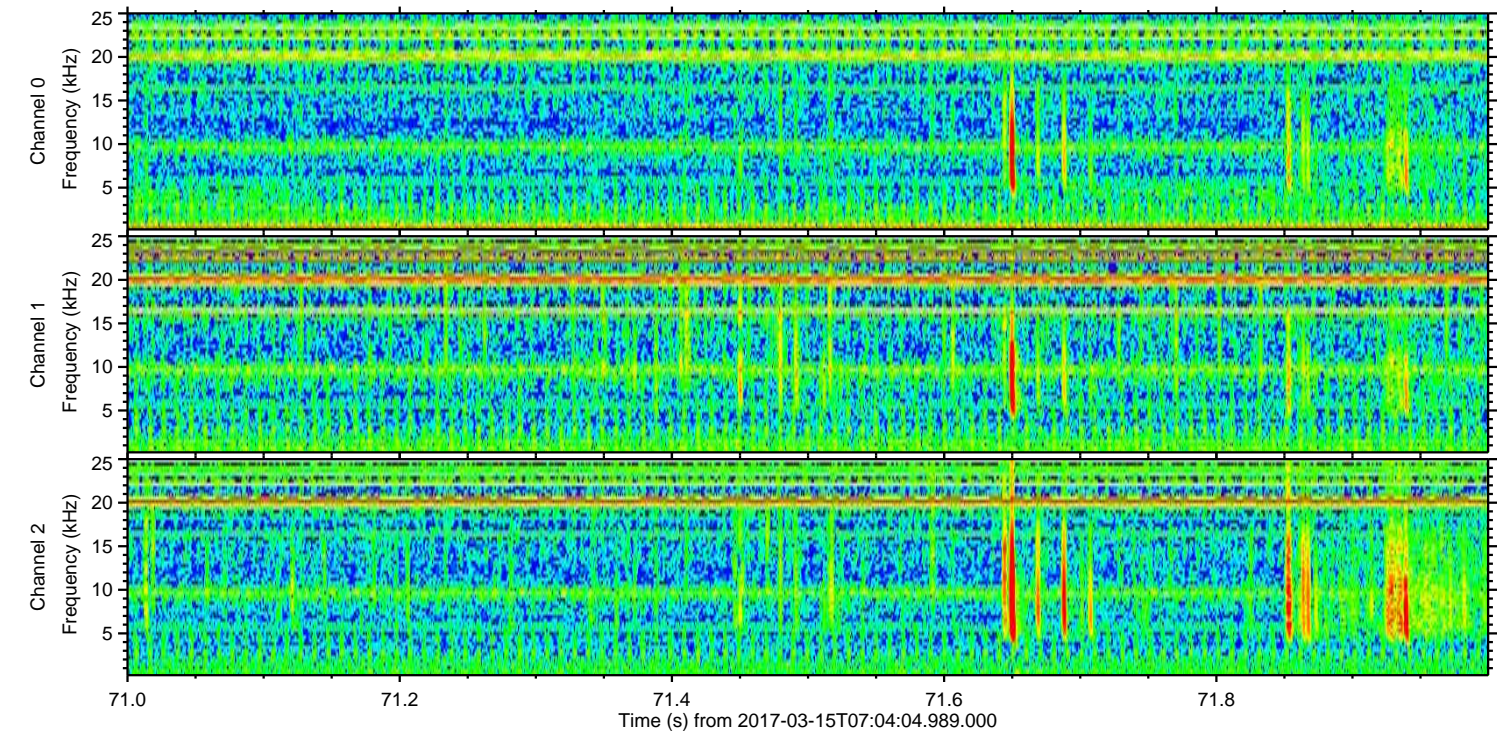
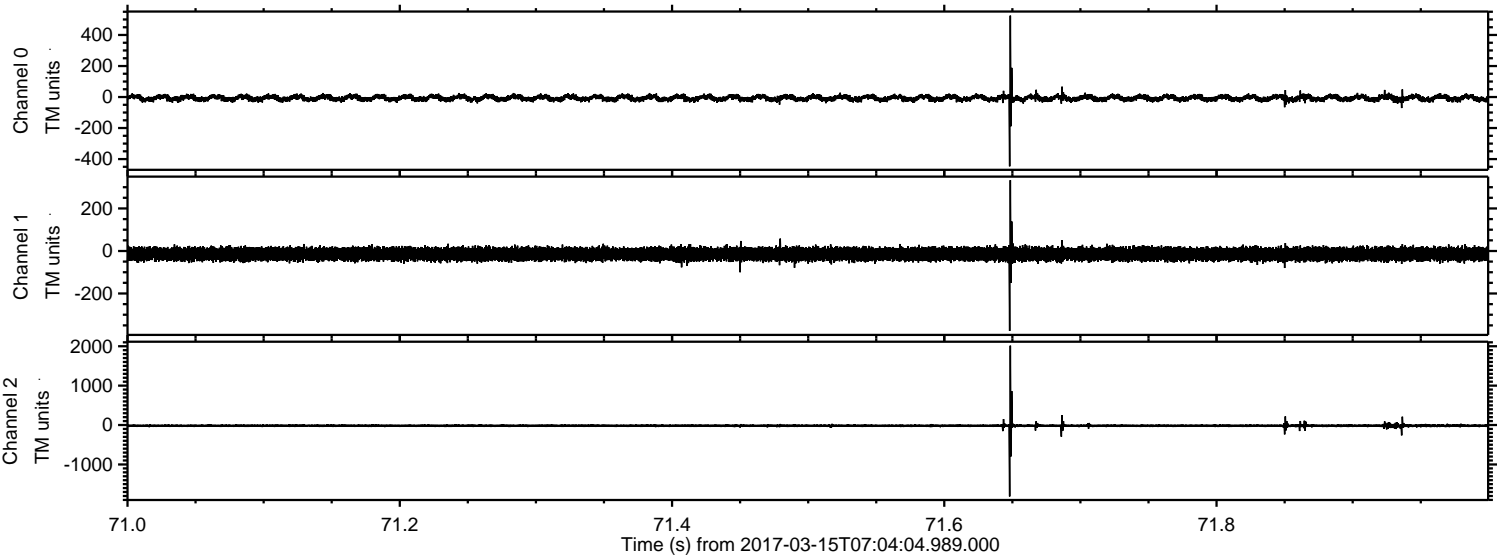

Processed Wed Mar 15 08:12:40 2017 by ELM ver.2012-10-06 from 001__elm20170315_070403__dat00.bin

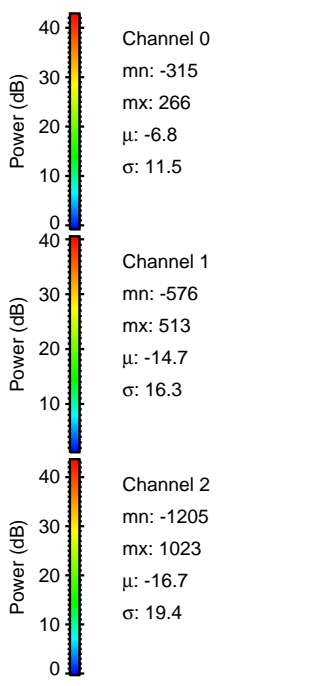
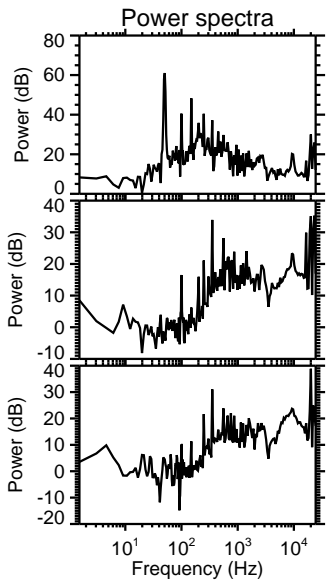
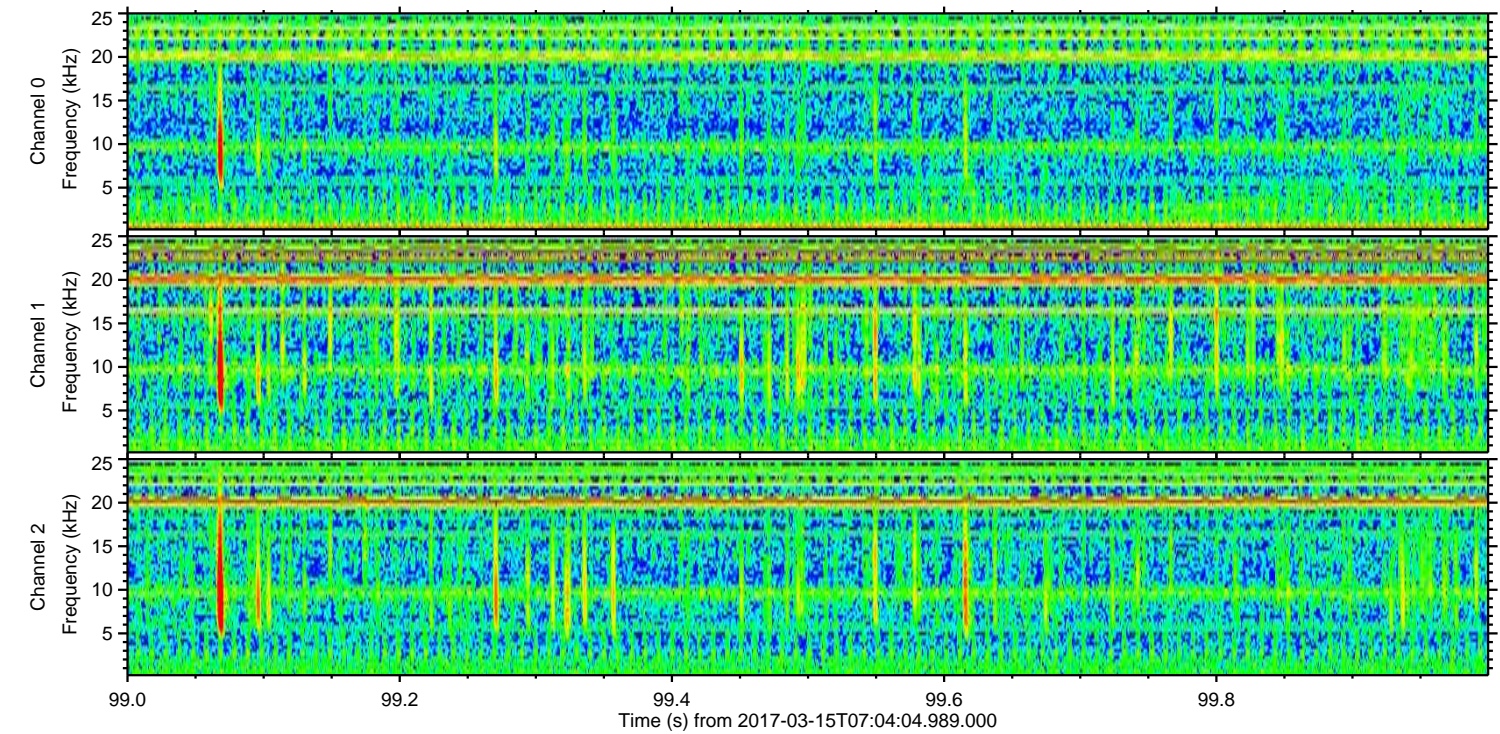
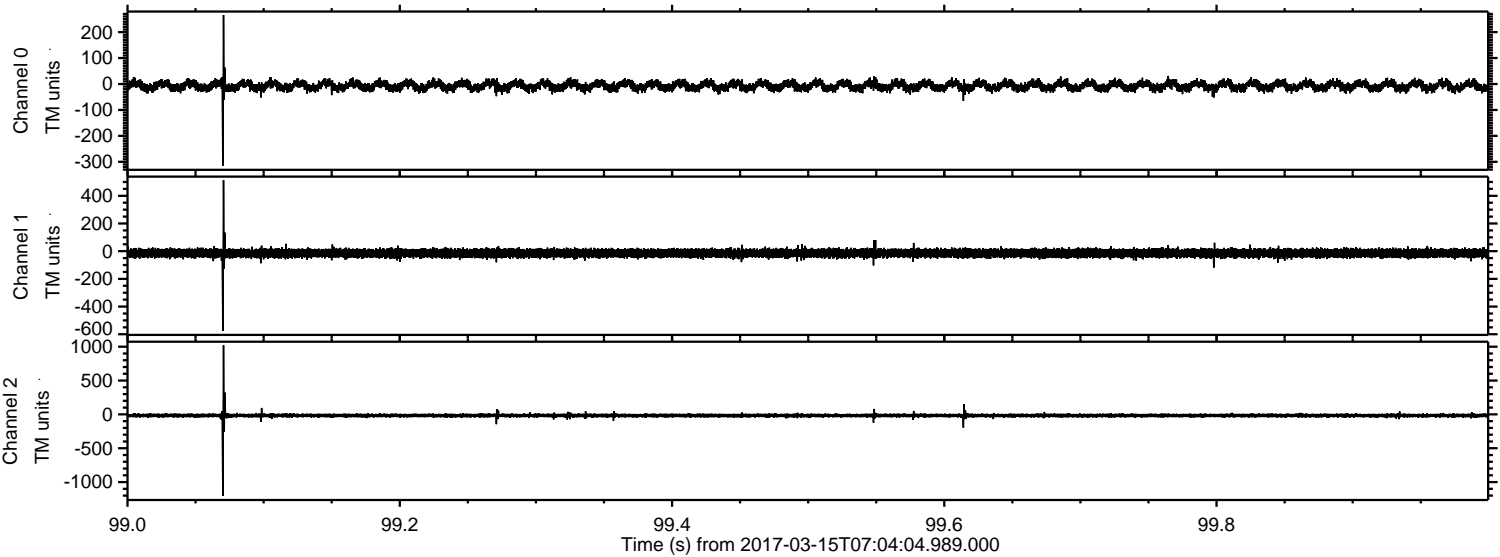

Processed Wed Mar 15 08:12:41 2017 by ELM ver.2012-10-06 from 001__elm20170315_070403__dat00.bin

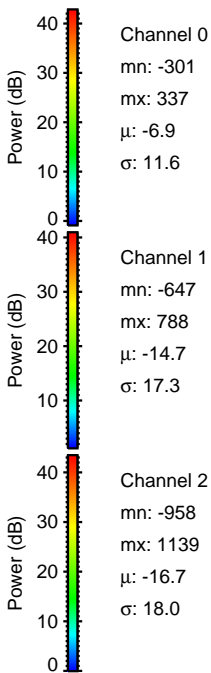
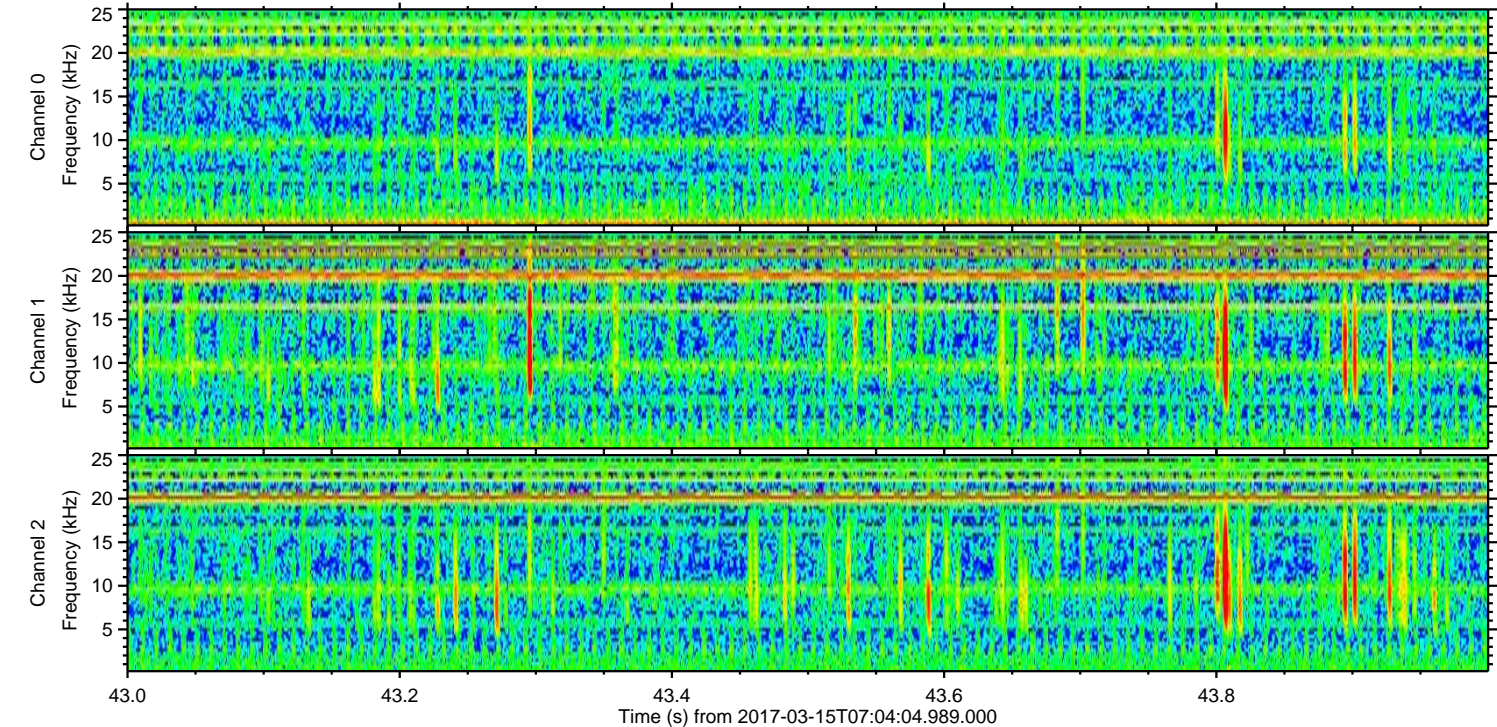
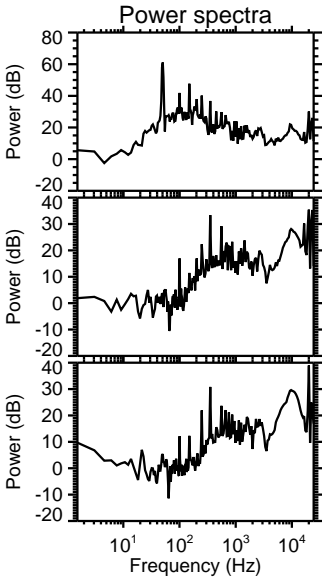
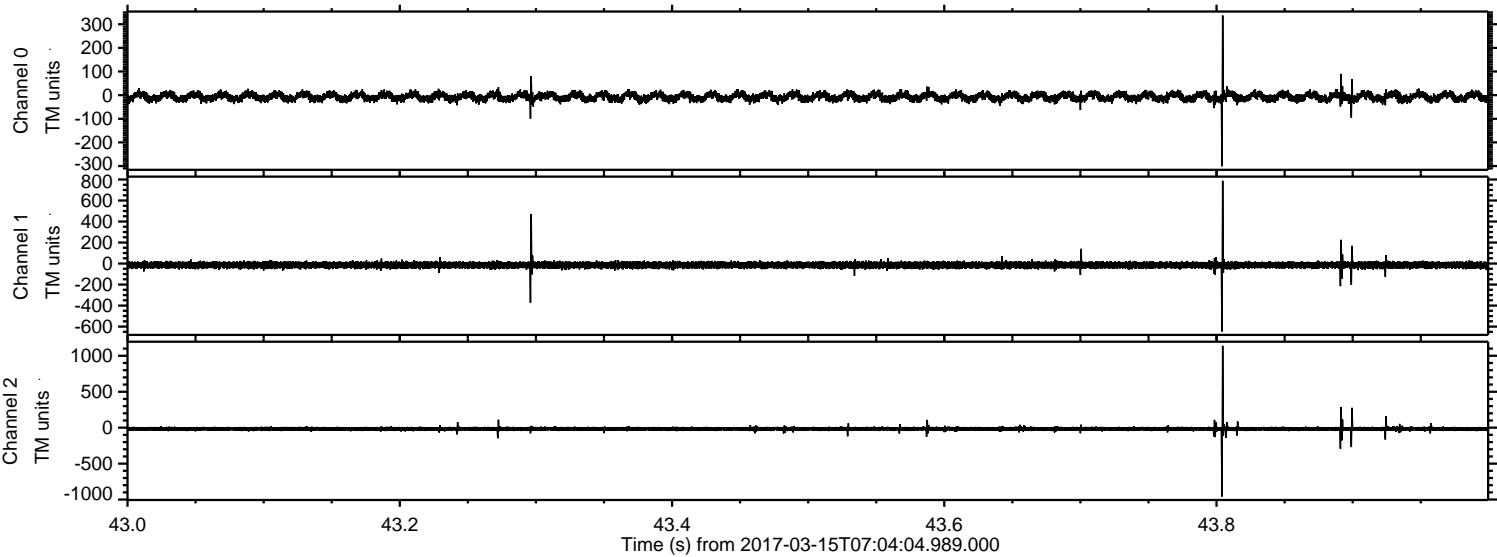

Processed Wed Mar 15 08:12:42 2017 by ELM ver.2012-10-06 from 001__elm20170315_070403__dat00.bin

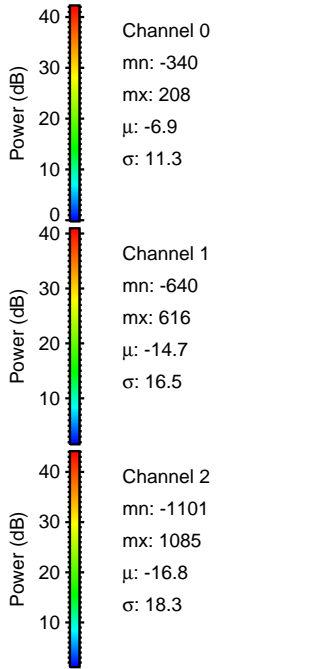
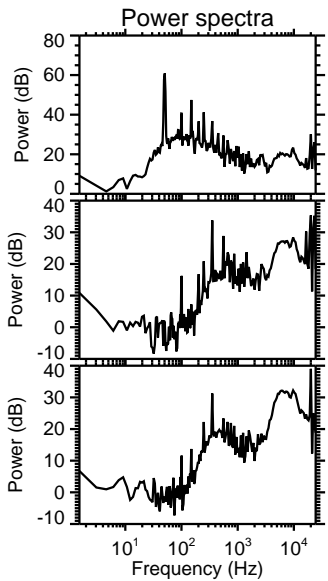
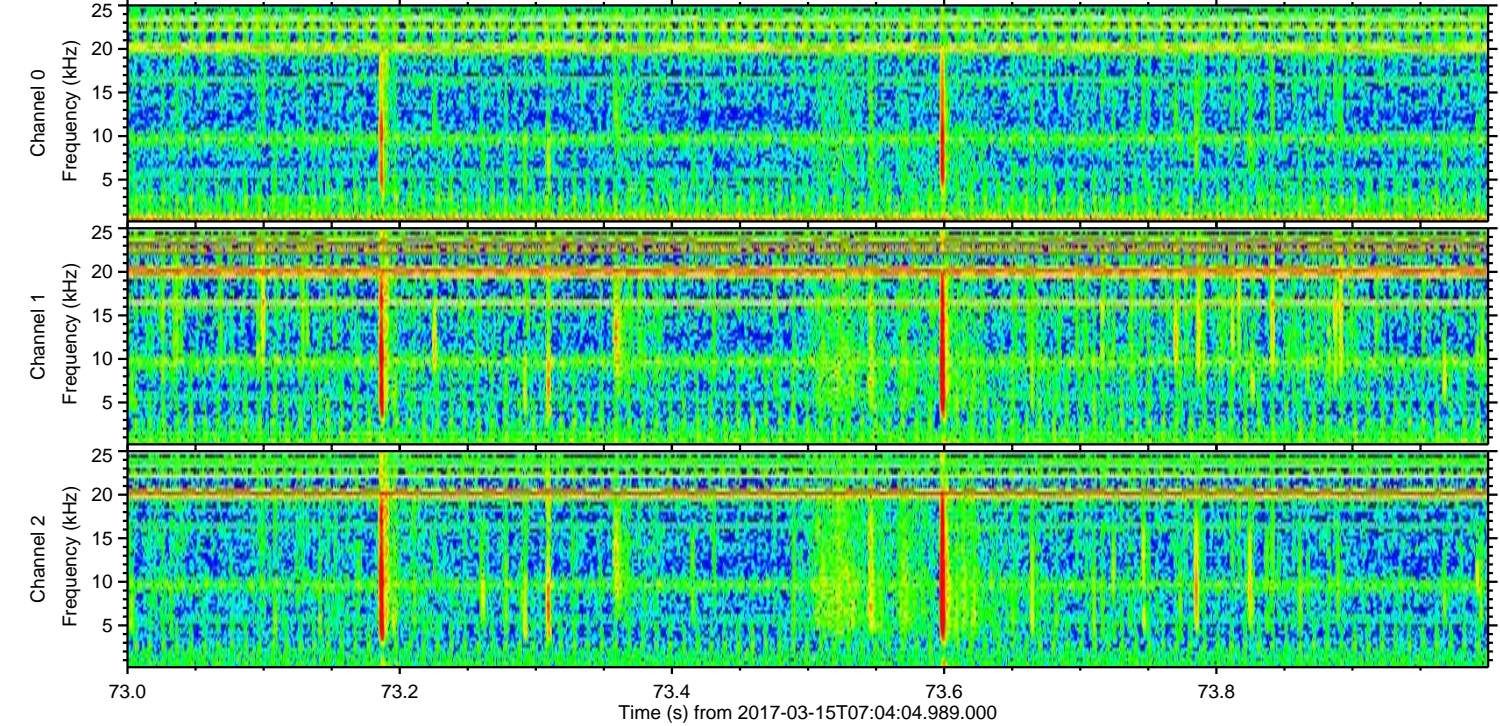
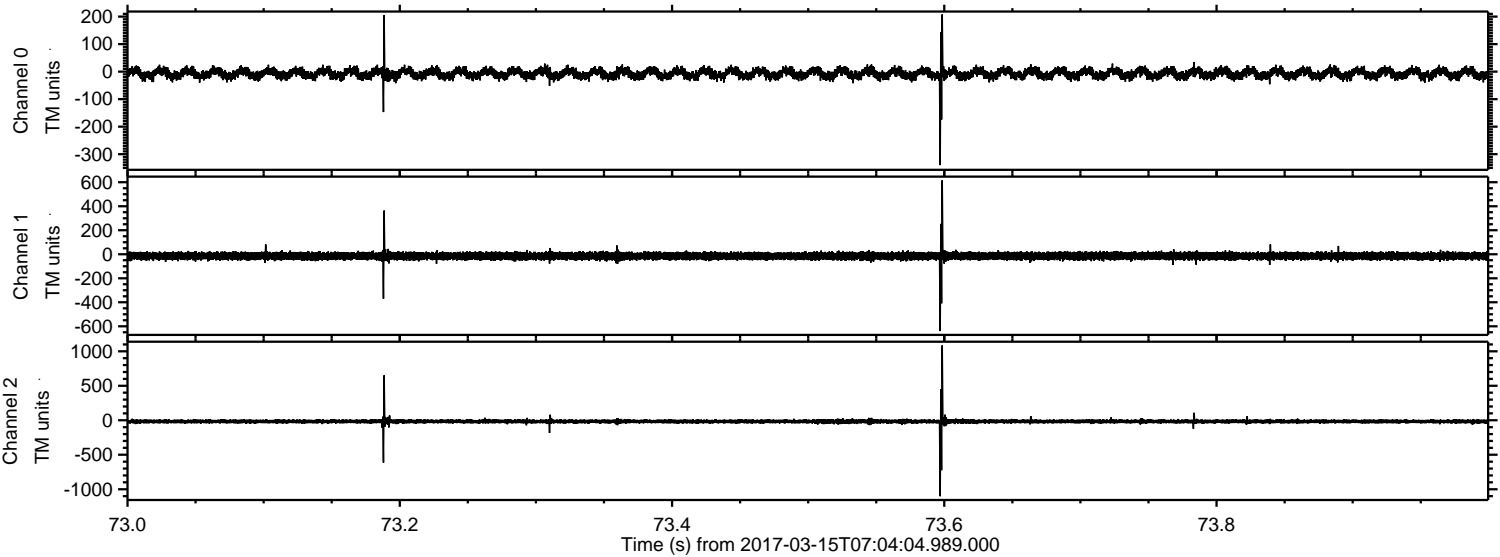

Processed Wed Mar 15 08:12:43 2017 by ELM ver.2012-10-06 from 001__elm20170315_070403__dat00.bin

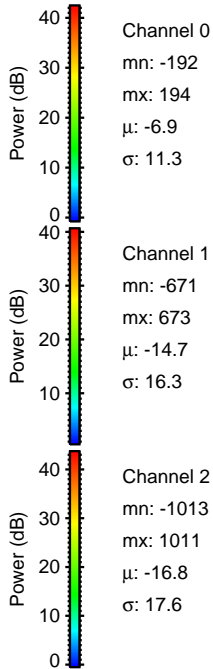
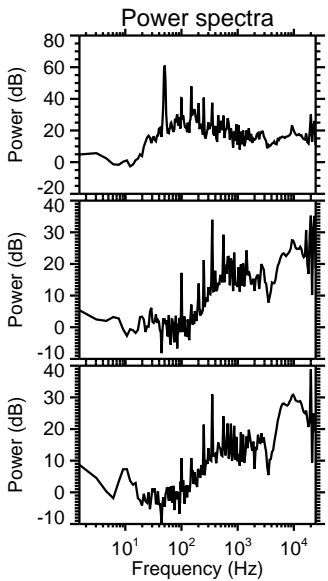
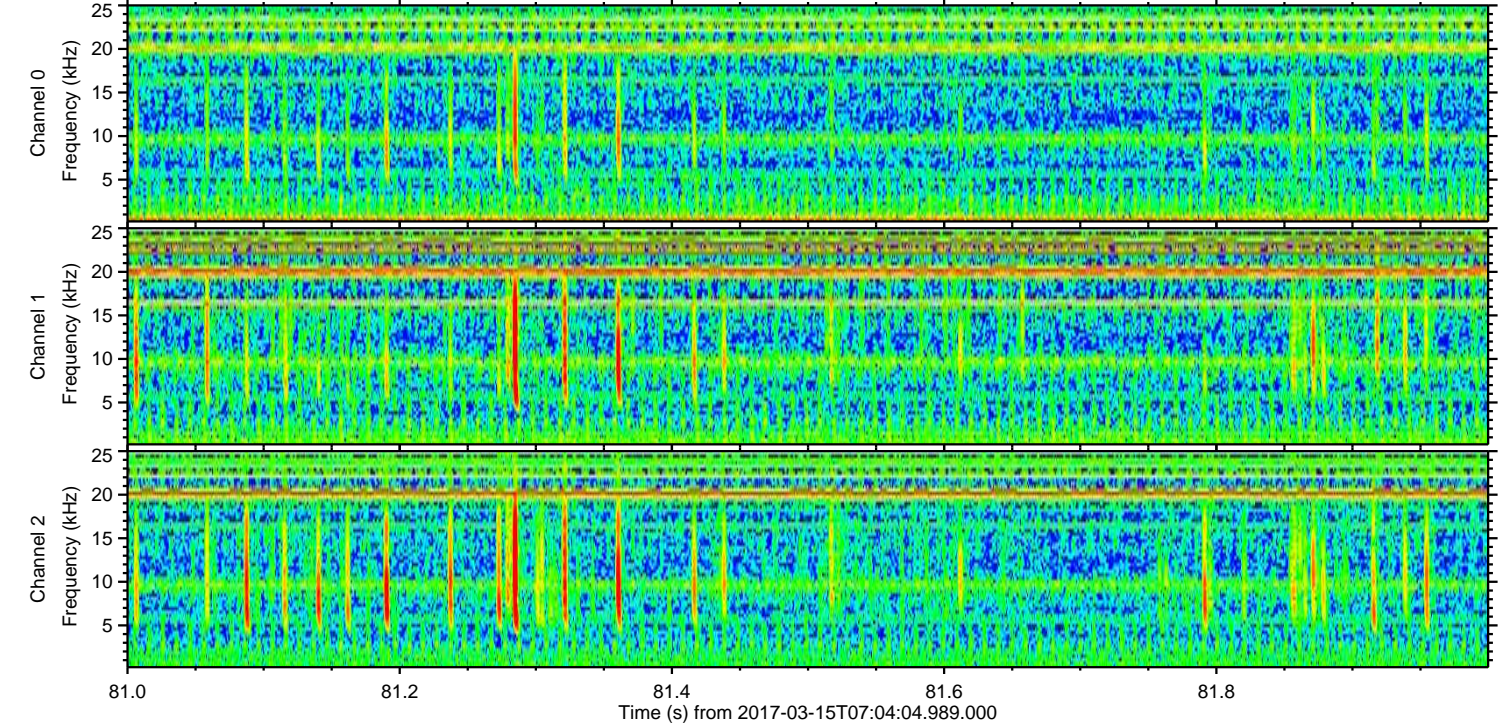
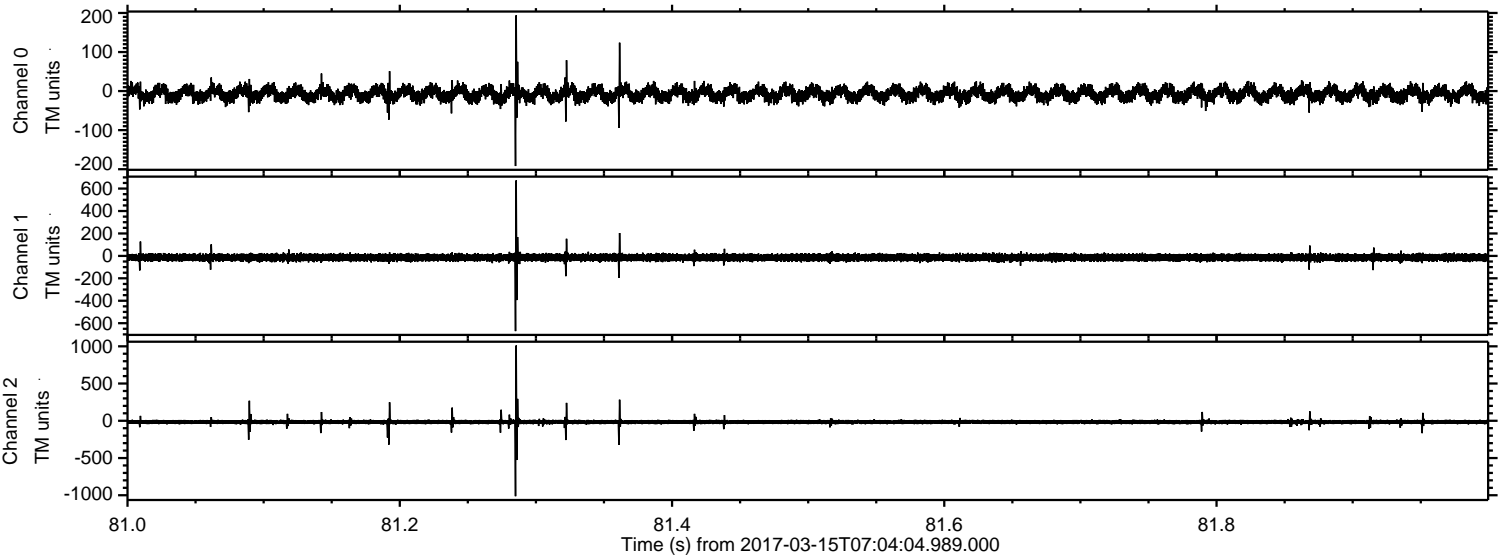

ELMAVAN 3D WAVEFORMS (Measured data sampled at 50 kHz) 51000 packets of 144 samples from 2017-03-15T07:04:04.989.000. Part 112/147

Processed Wed Mar 15 08:12:44 2017 by ELM ver.2012-10-06 from 001__elm20170315_070403__dat00.bin

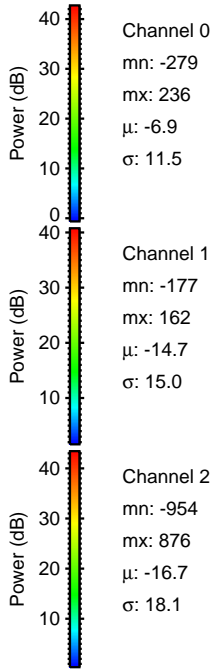
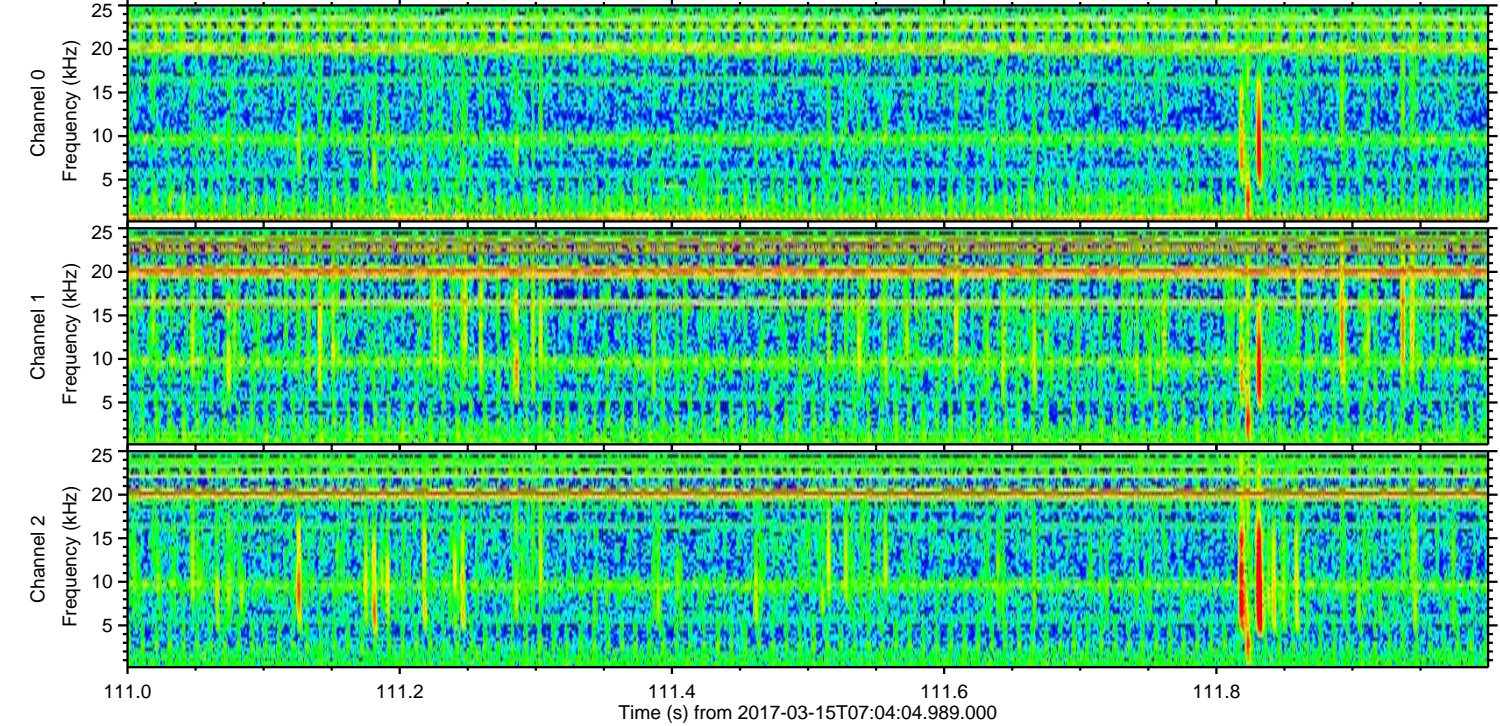
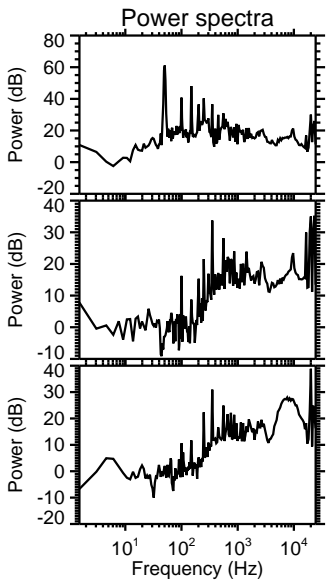
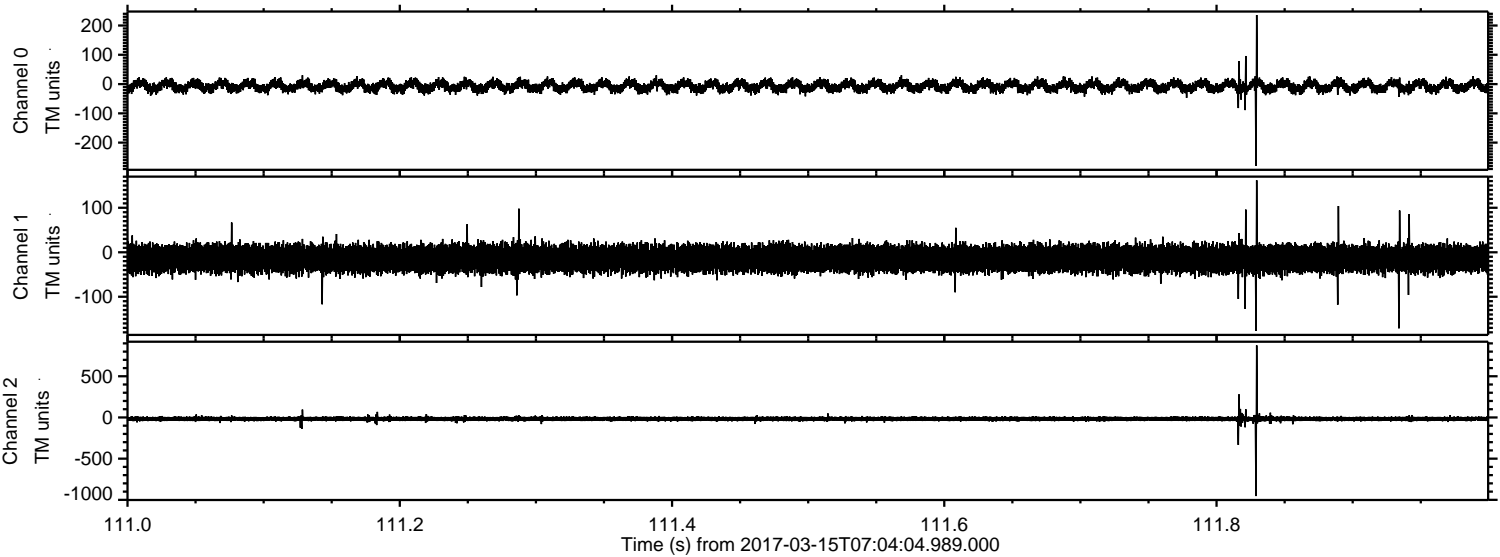

Processed Wed Mar 15 08:12:45 2017 by ELM ver.2012-10-06 from 001__elm20170315_070403__dat00.bin

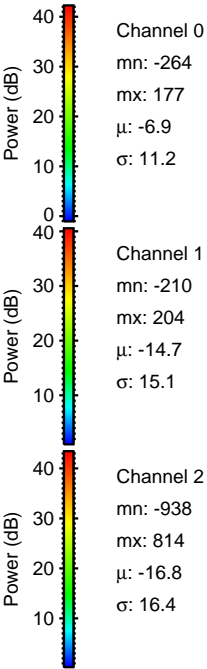
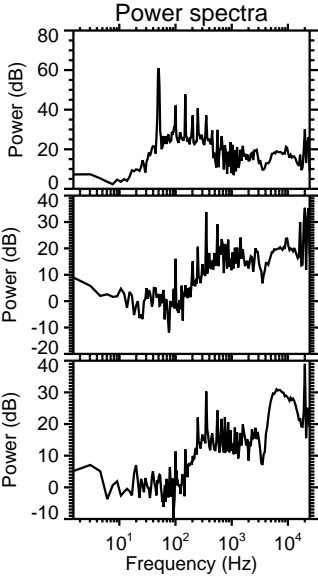
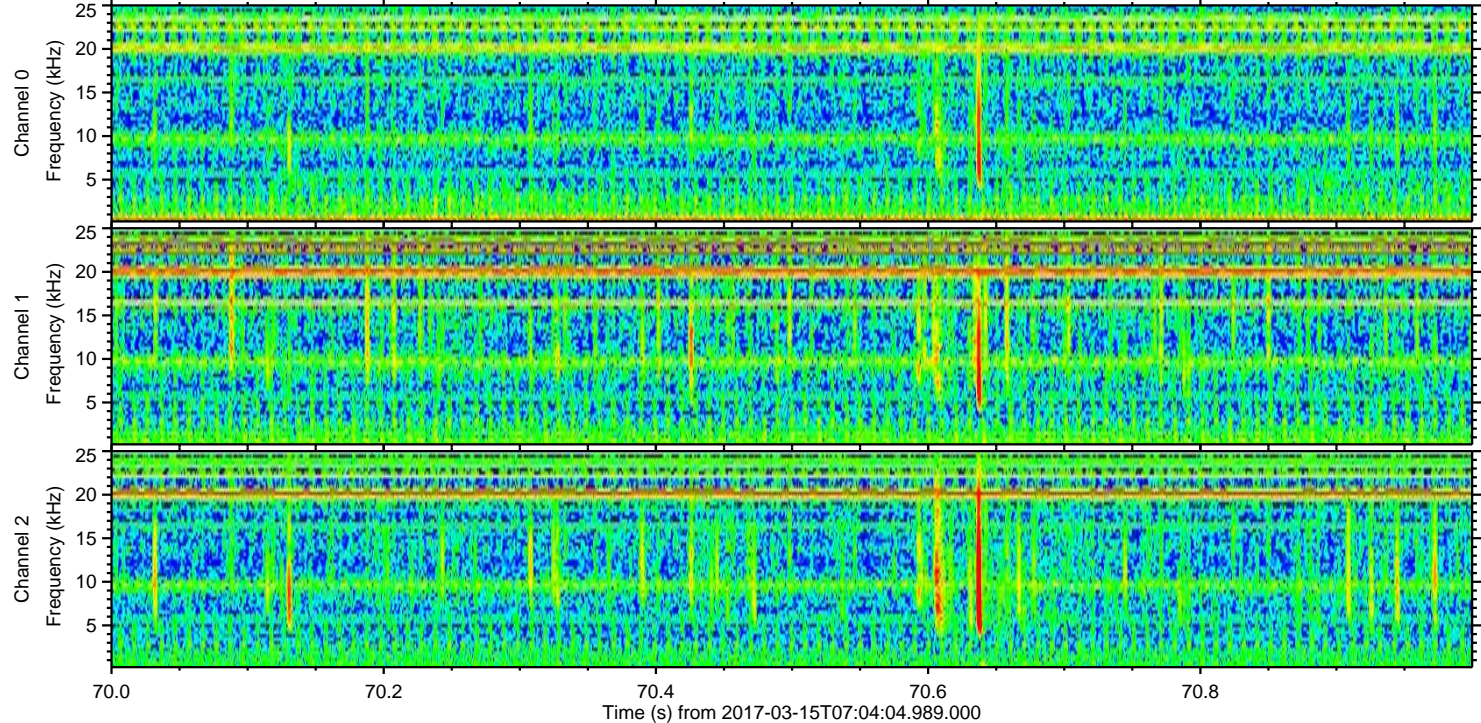
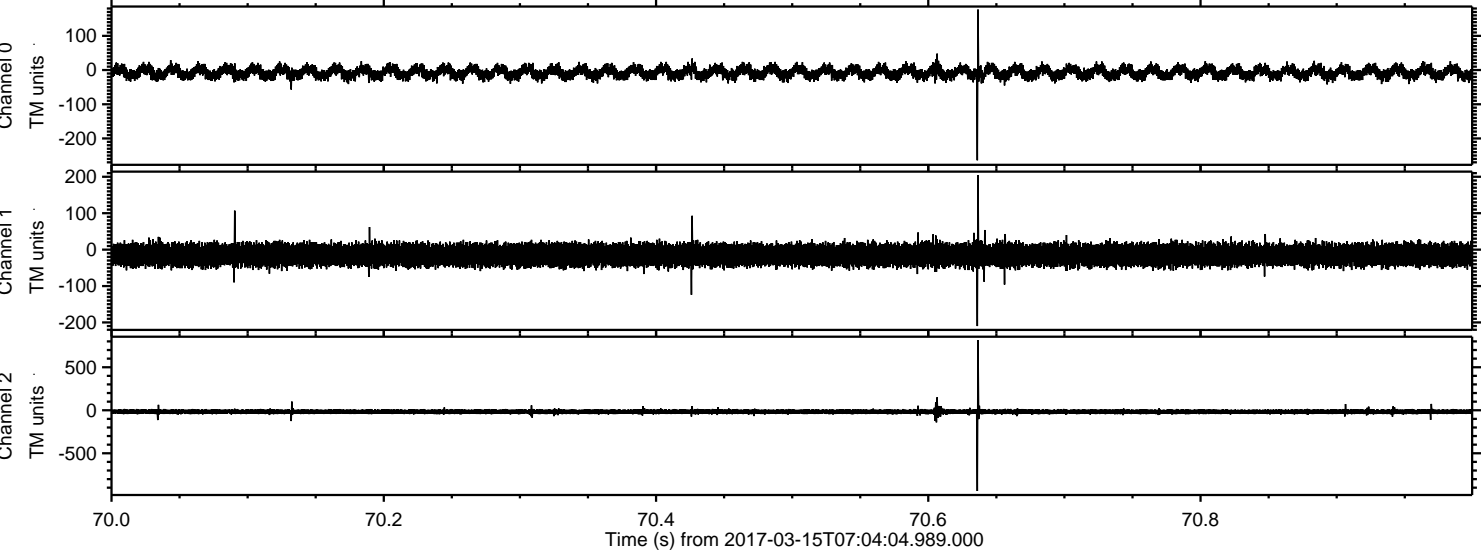

ELMAVAN 3D WAVEFORMS (Measured data sampled at 50 kHz) 51000 packets of 144 samples from 2017-03-15T07:04:04.989.000. Part 123/147

Processed Wed Mar 15 08:12:46 2017 by ELM ver.2012-10-06 from 001__elm20170315_070403__dat00.bin

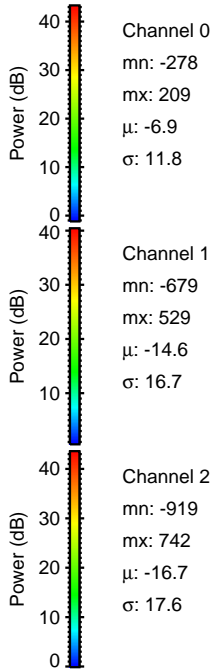
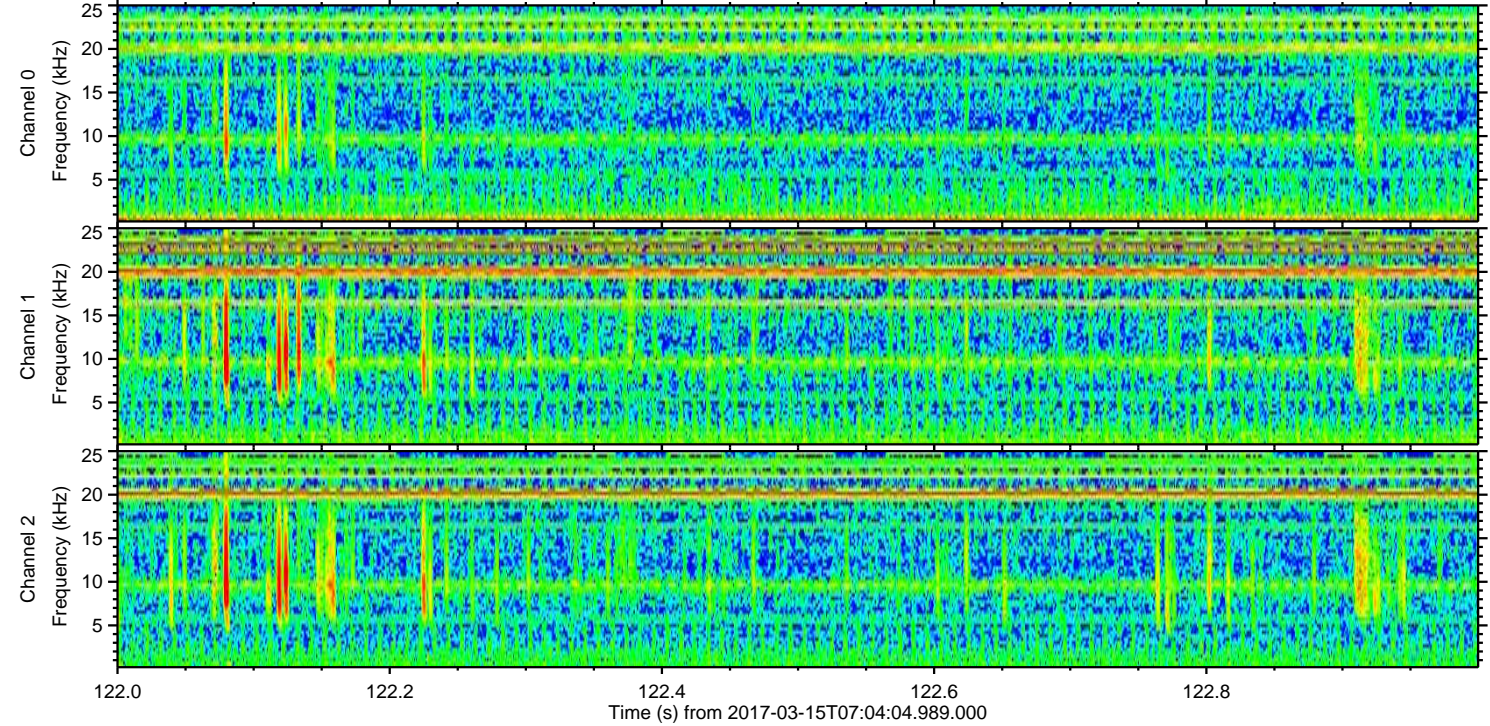
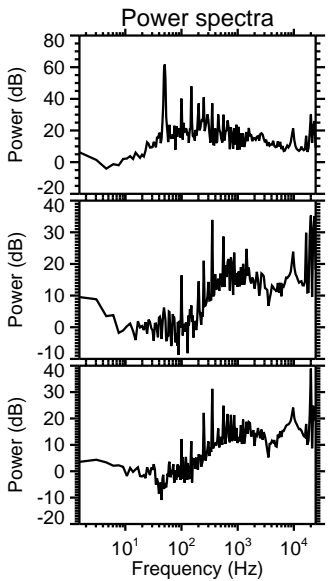
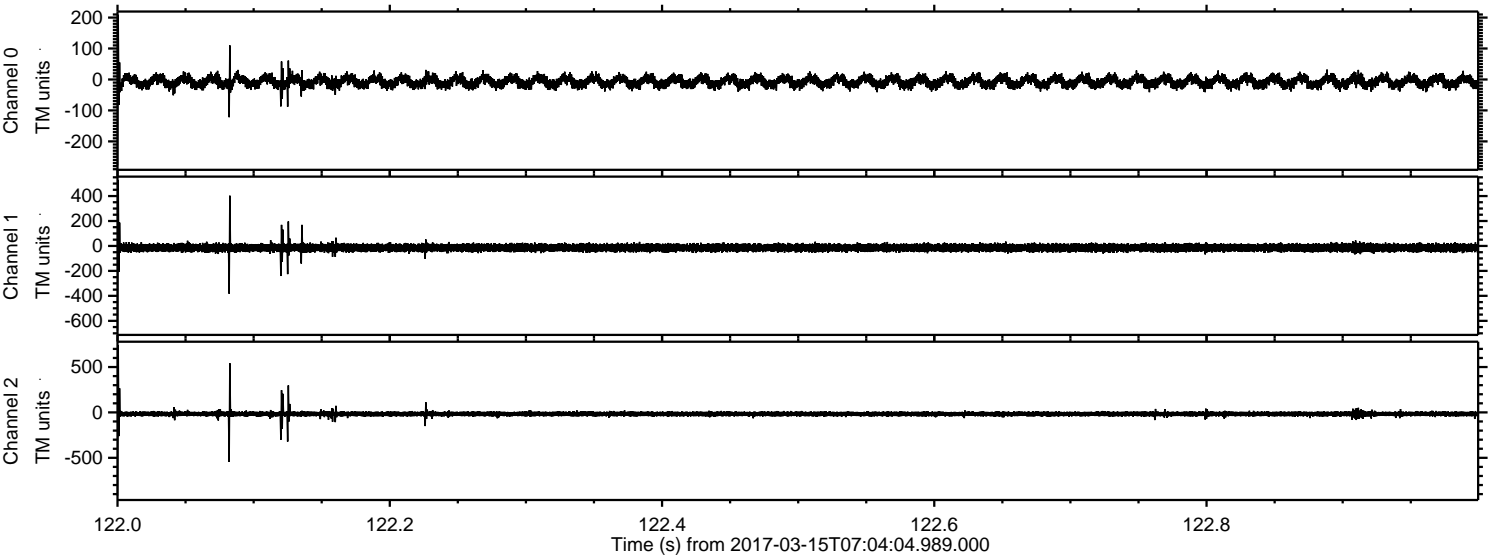

Channel 0
mn: -278
mx: 209
 μ : -6.9
 σ : 11.8

Channel 1
mn: -679
mx: 529
 μ : -14.6
 σ : 16.7

Channel 2
mn: -919
mx: 742
 μ : -16.7
 σ : 17.6

Processed Wed Mar 15 08:12:47 2017 by ELM ver.2012-10-06 from 001__elm20170315_070403__dat00.bin

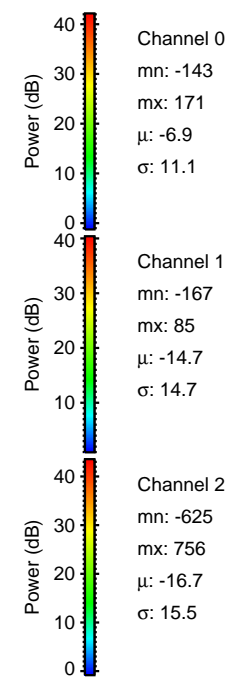
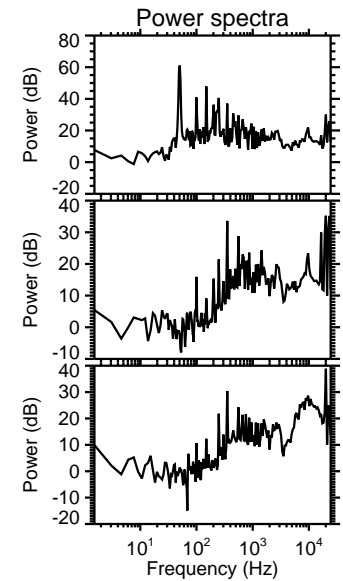
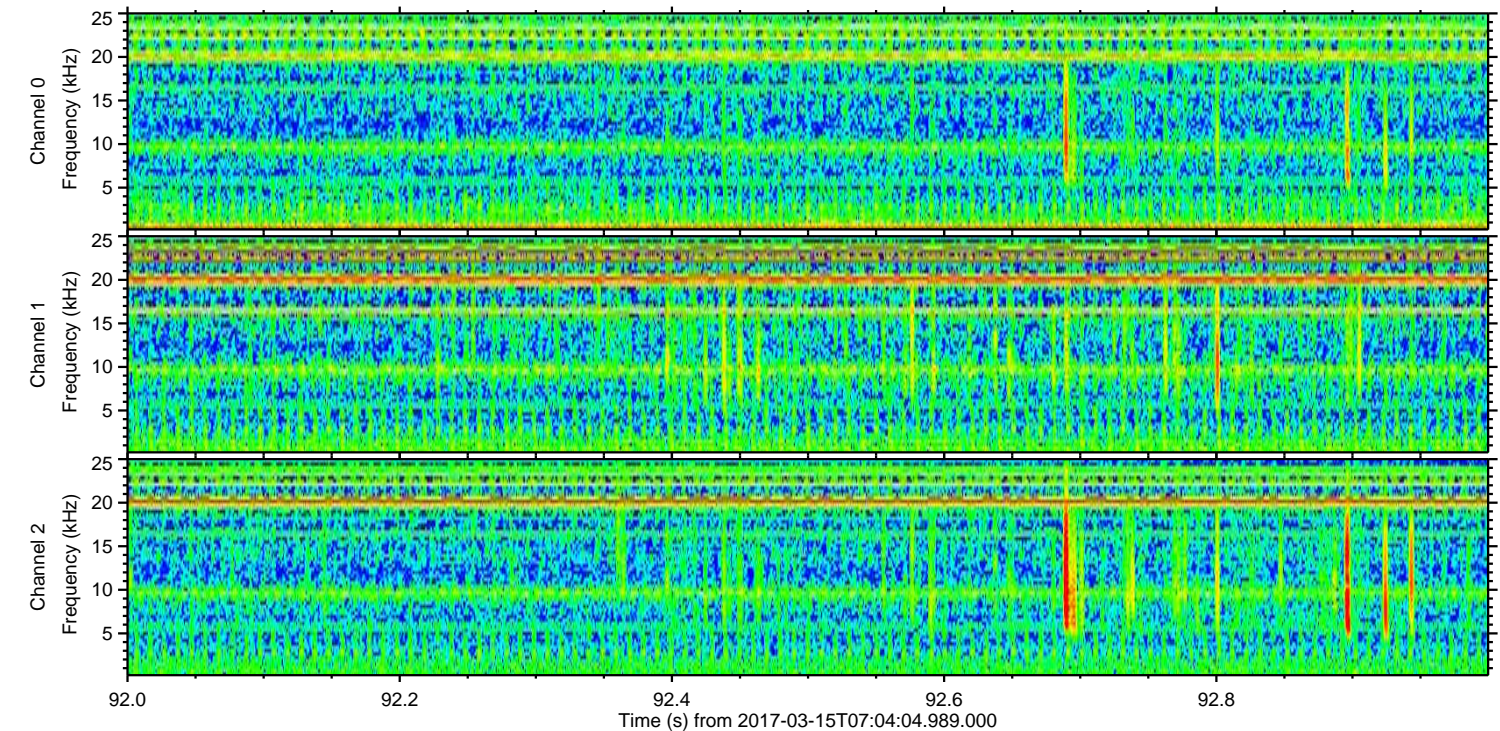
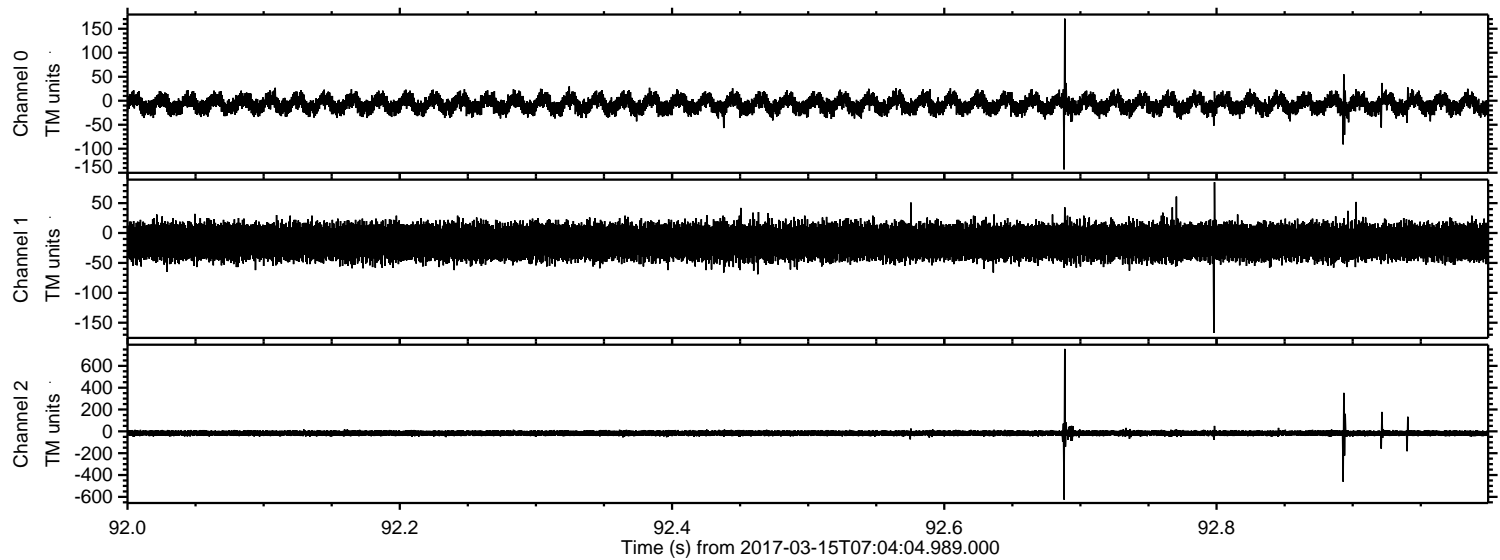

Channel 0
mn: -143
mx: 171
 μ : -6.9
 σ : 11.1

Channel 1
mn: -167
mx: 85
 μ : -14.7
 σ : 14.7

Channel 2
mn: -625
mx: 756
 μ : -16.7
 σ : 15.5

