

ELMAVAN 3D WAVEFORMS (Measured data sampled at 50 kHz) 51000 packets of 144 samples from 2017-03-15T06:39:03.896.999.

Processed Wed Mar 15 07:47:07 2017 by ELM ver.2012-10-06 from 001__elm20170315_063902__dat00.bin

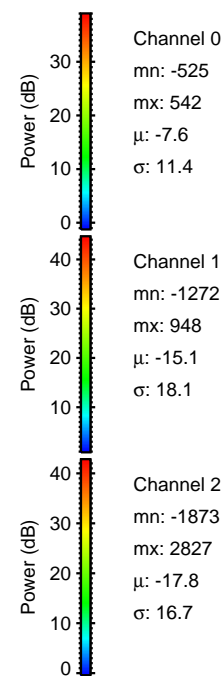
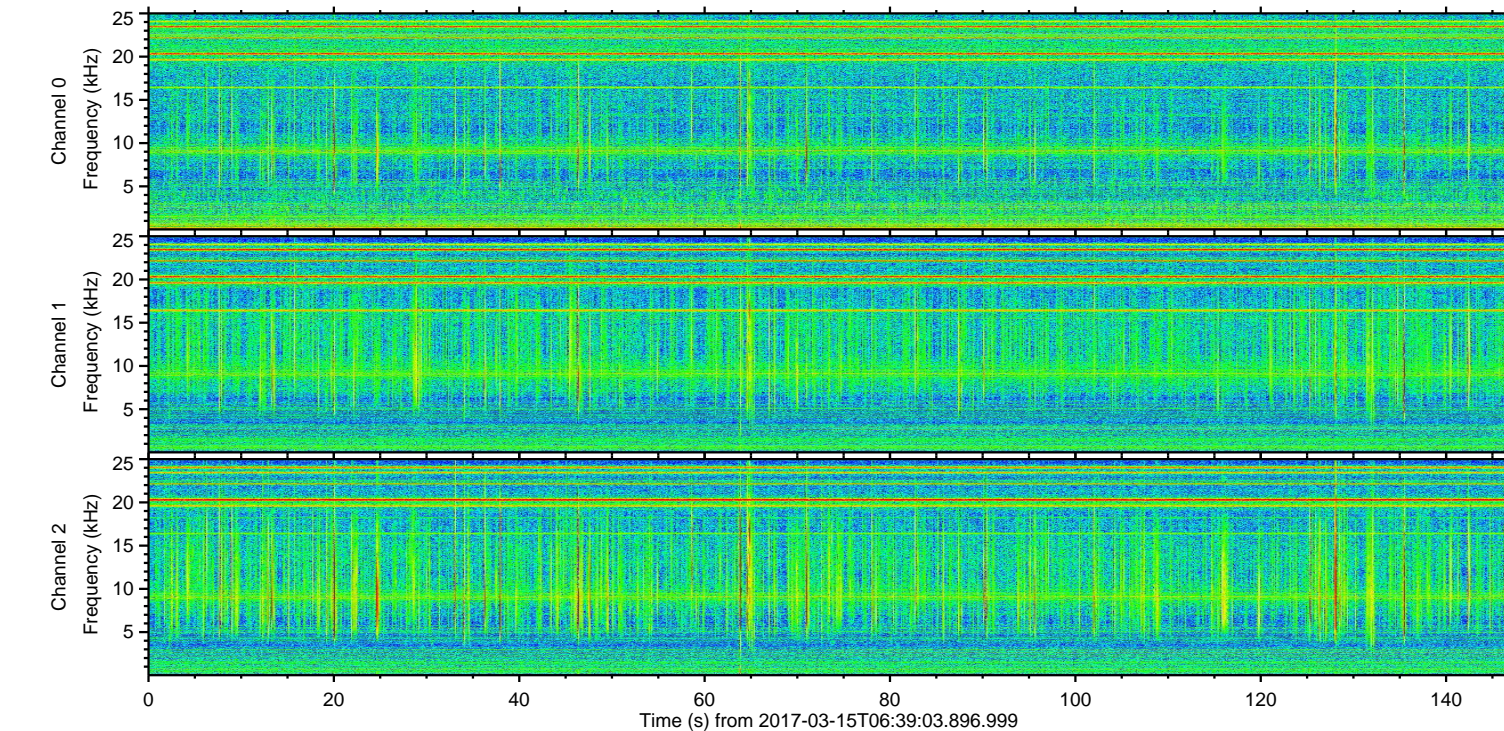
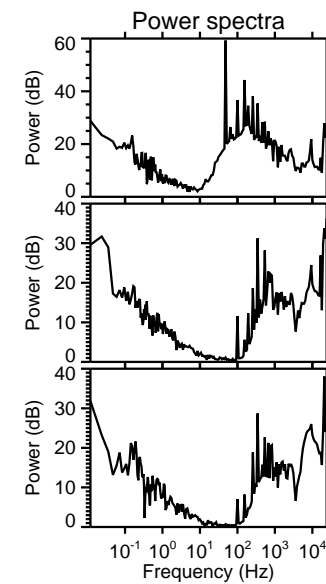
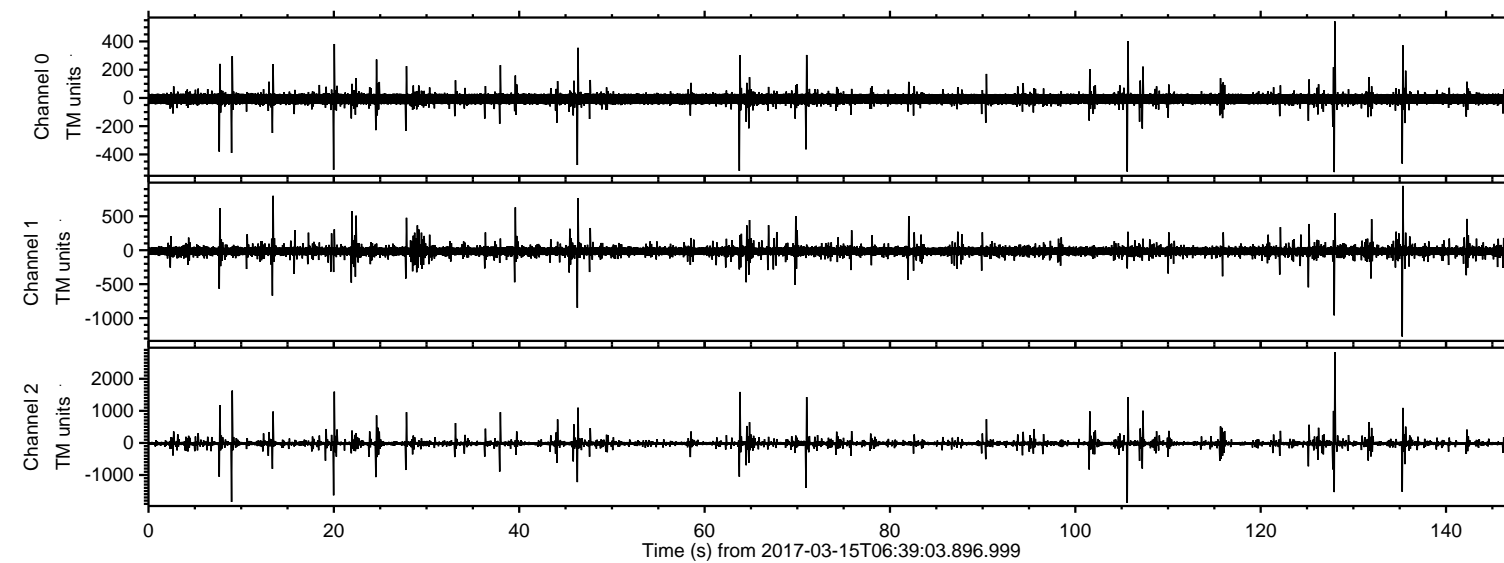

ELMAVAN 3D WAVEFORMS (Measured data sampled at 50 kHz) 51000 packets of 144 samples from 2017-03-15T06:39:03.896.999. Part 128/147

Processed Wed Mar 15 07:47:19 2017 by ELM ver.2012-10-06 from 001__elm20170315_063902__dat00.bin

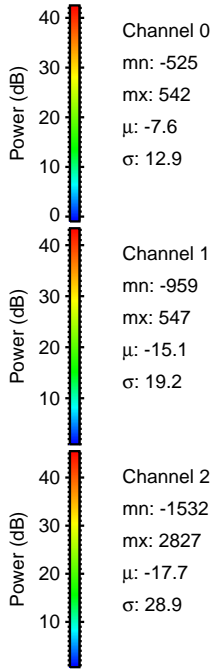
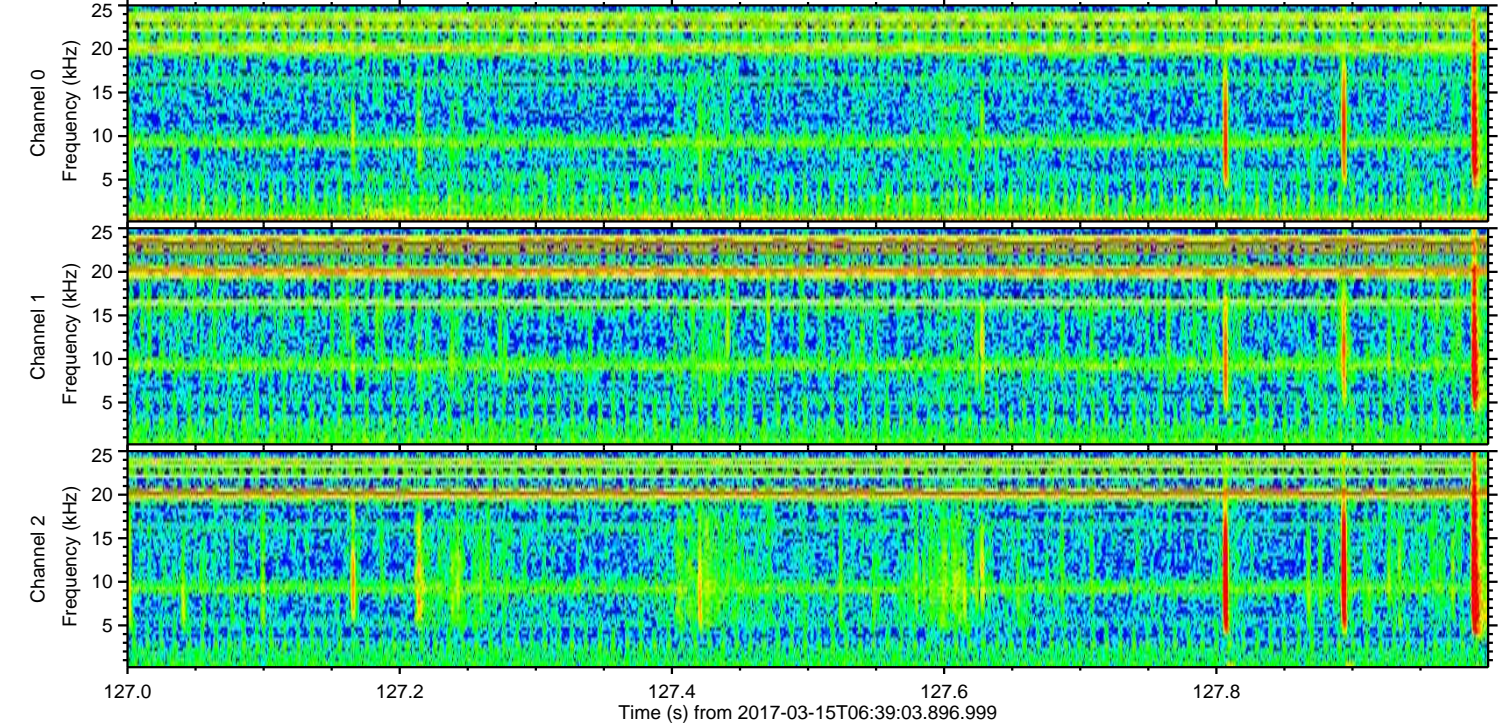
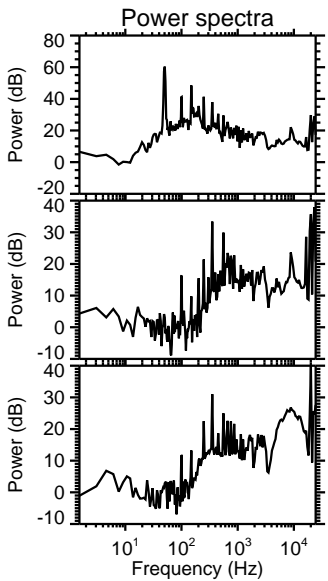
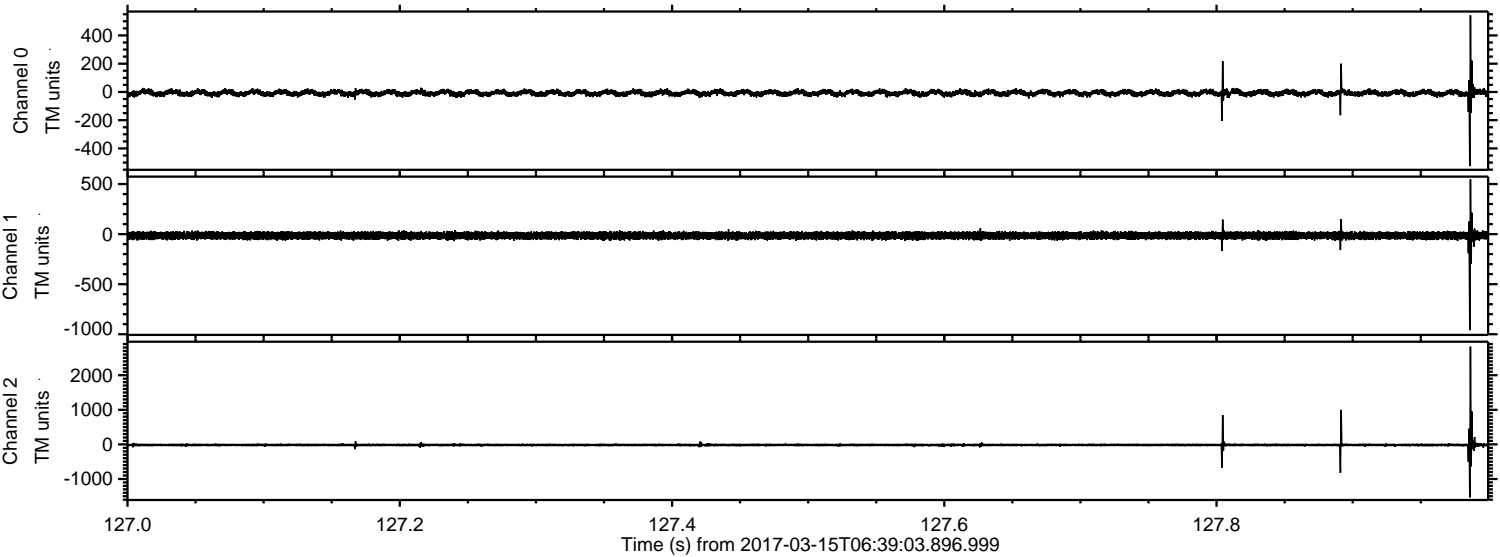

ELMAVAN 3D WAVEFORMS (Measured data sampled at 50 kHz) 51000 packets of 144 samples from 2017-03-15T06:39:03.896.999. Part 106/147

Processed Wed Mar 15 07:47:20 2017 by ELM ver.2012-10-06 from 001__elm20170315_063902__dat00.bin

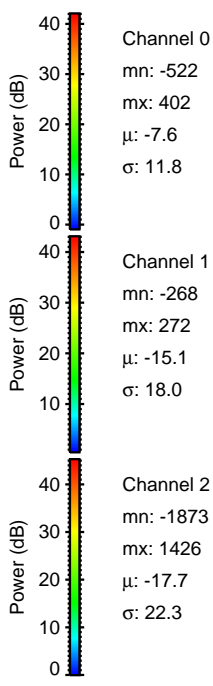
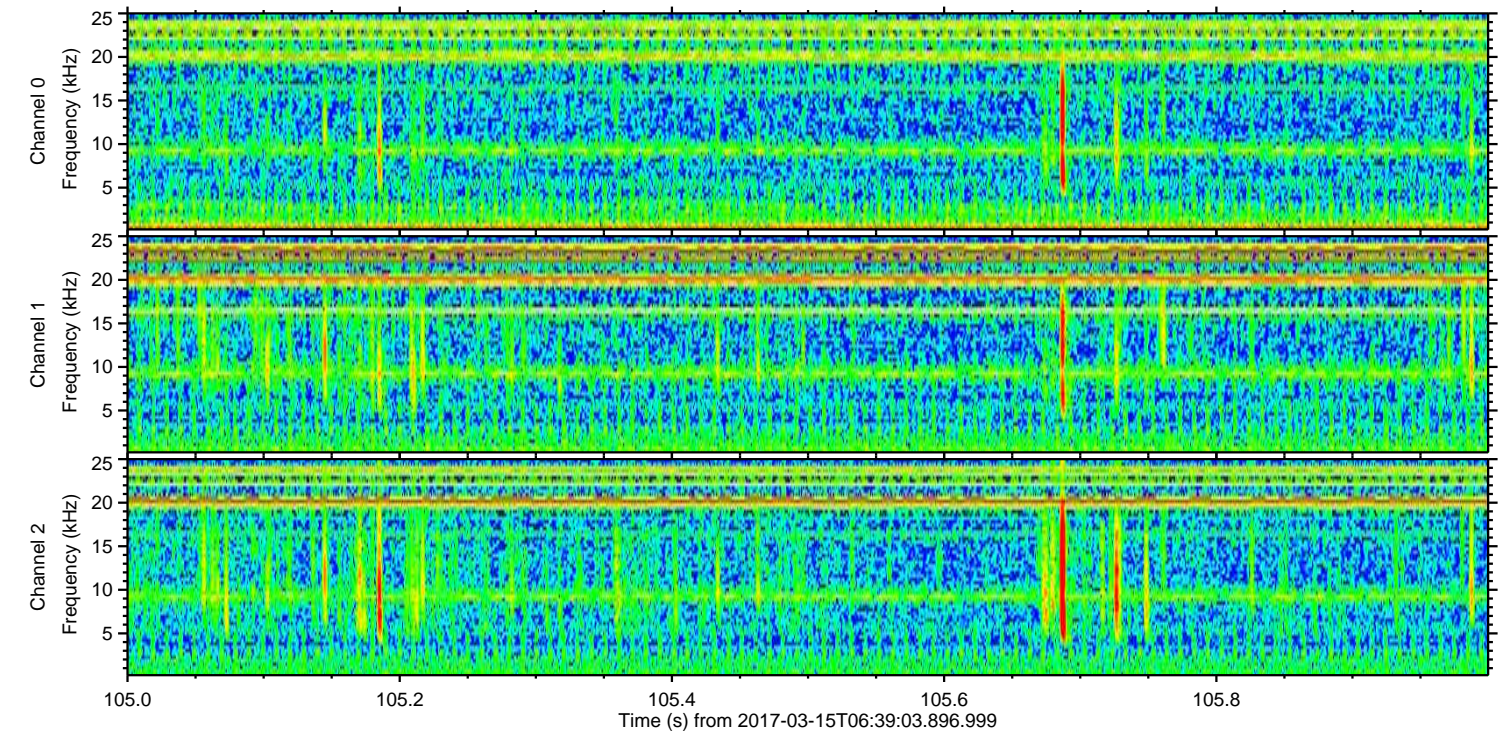
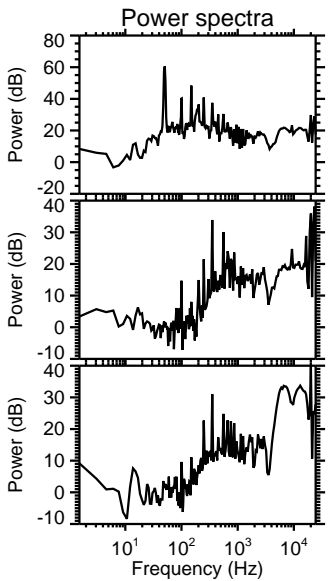
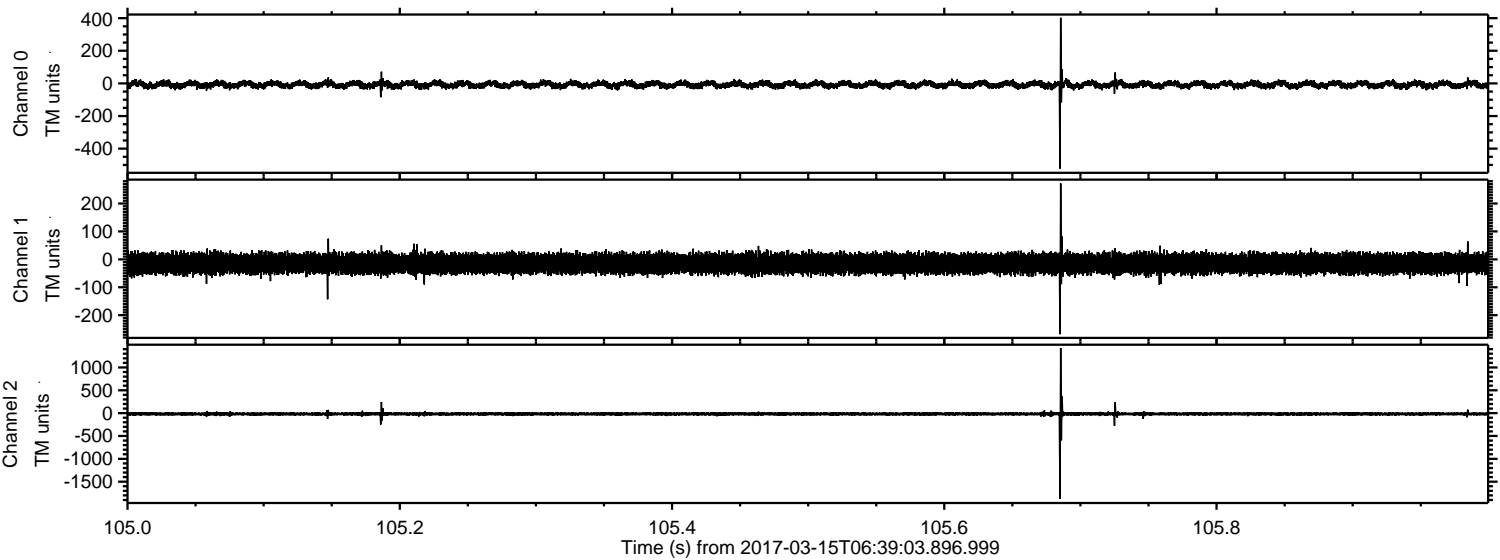

Processed Wed Mar 15 07:47:21 2017 by ELM ver.2012-10-06 from 001__elm20170315_063902__dat00.bin

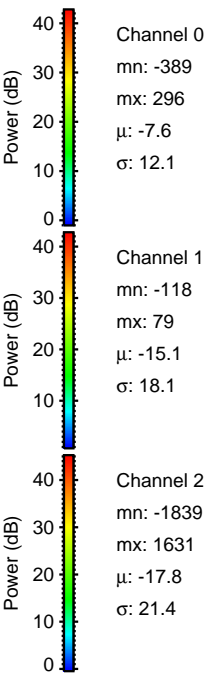
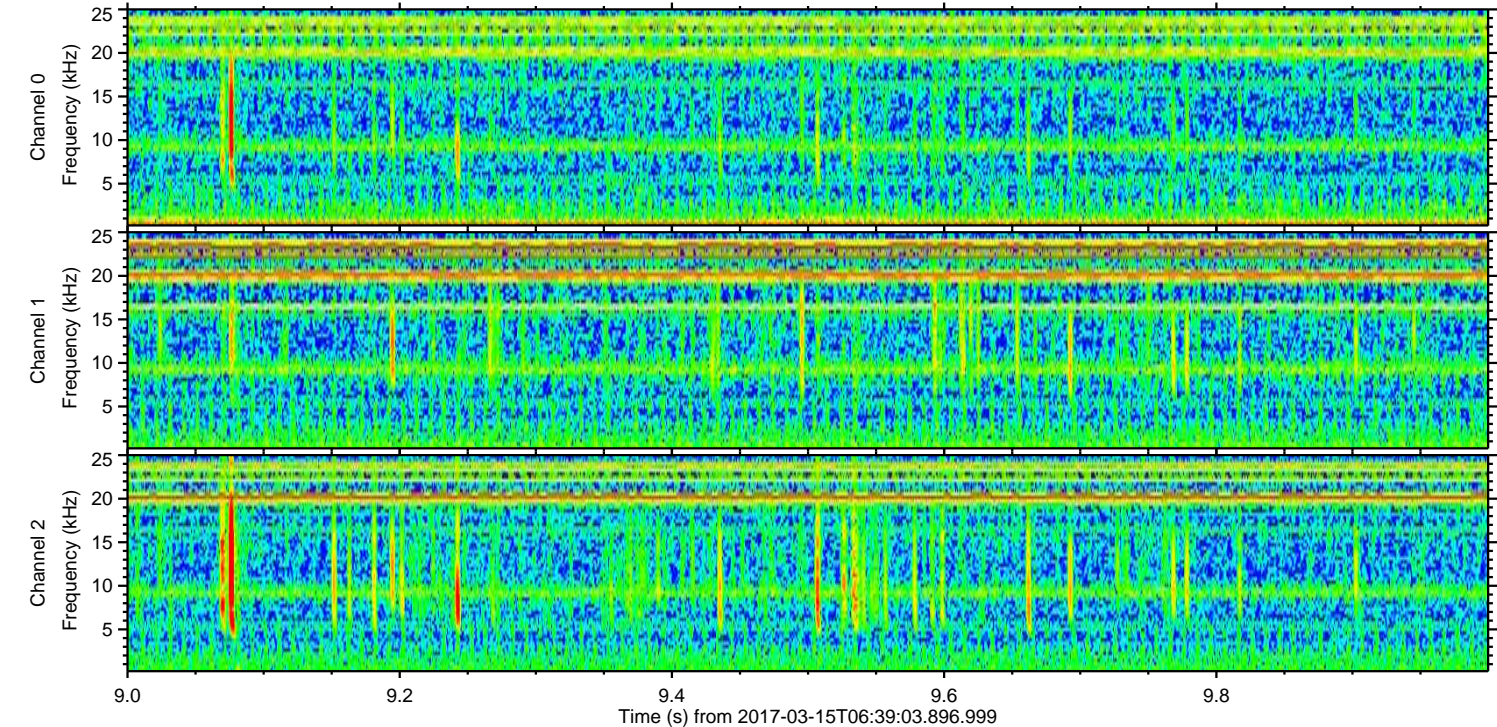
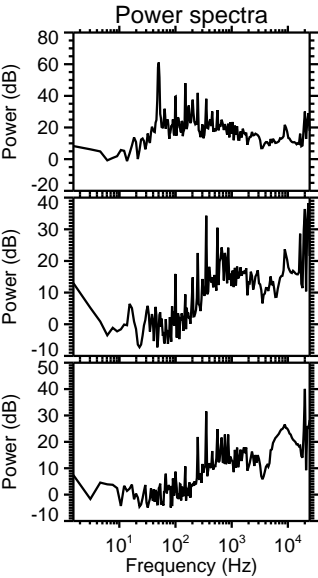
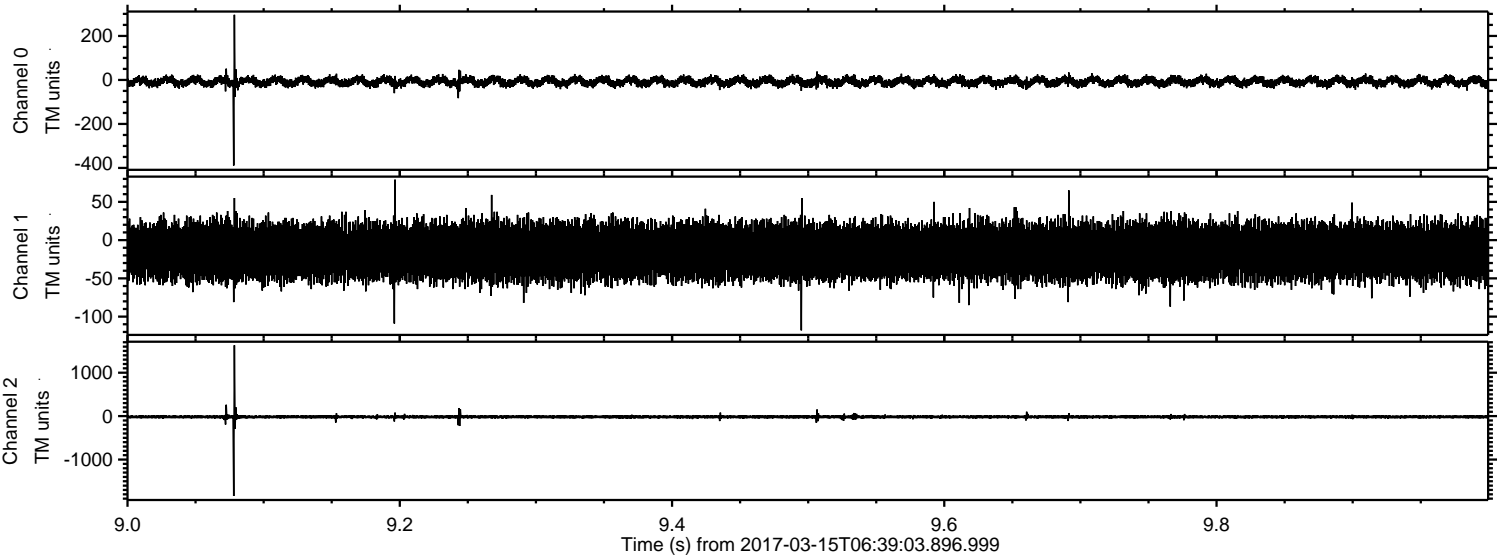

Processed Wed Mar 15 07:47:22 2017 by ELM ver.2012-10-06 from 001__elm20170315_063902__dat00.bin

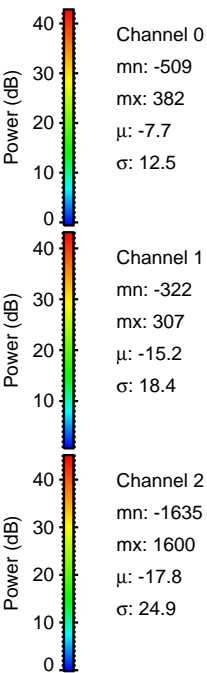
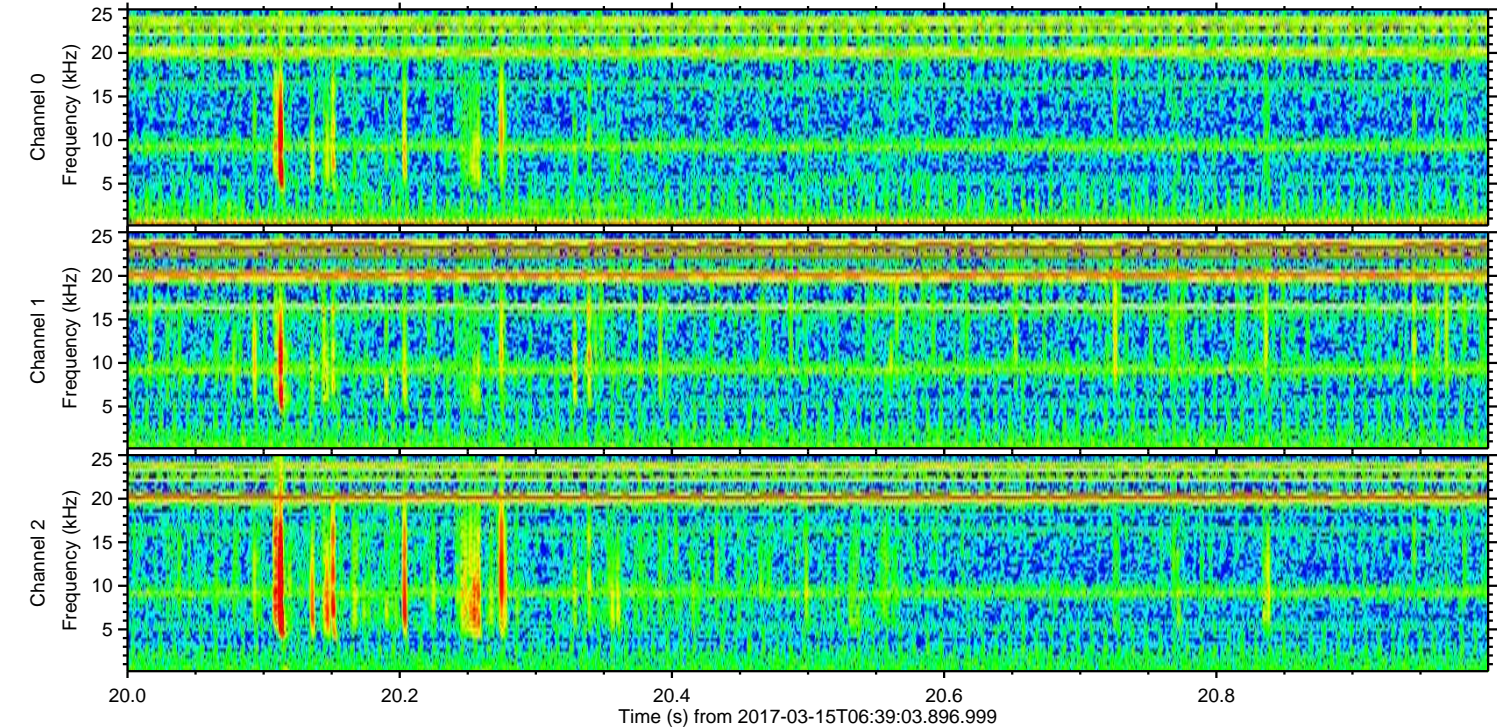
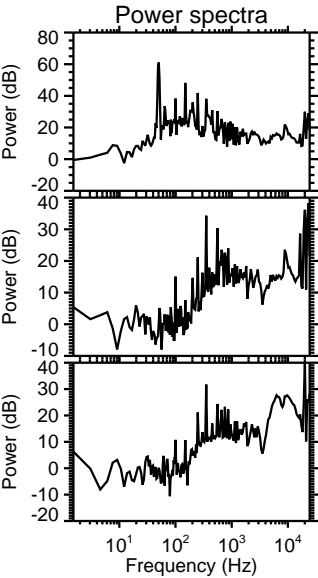
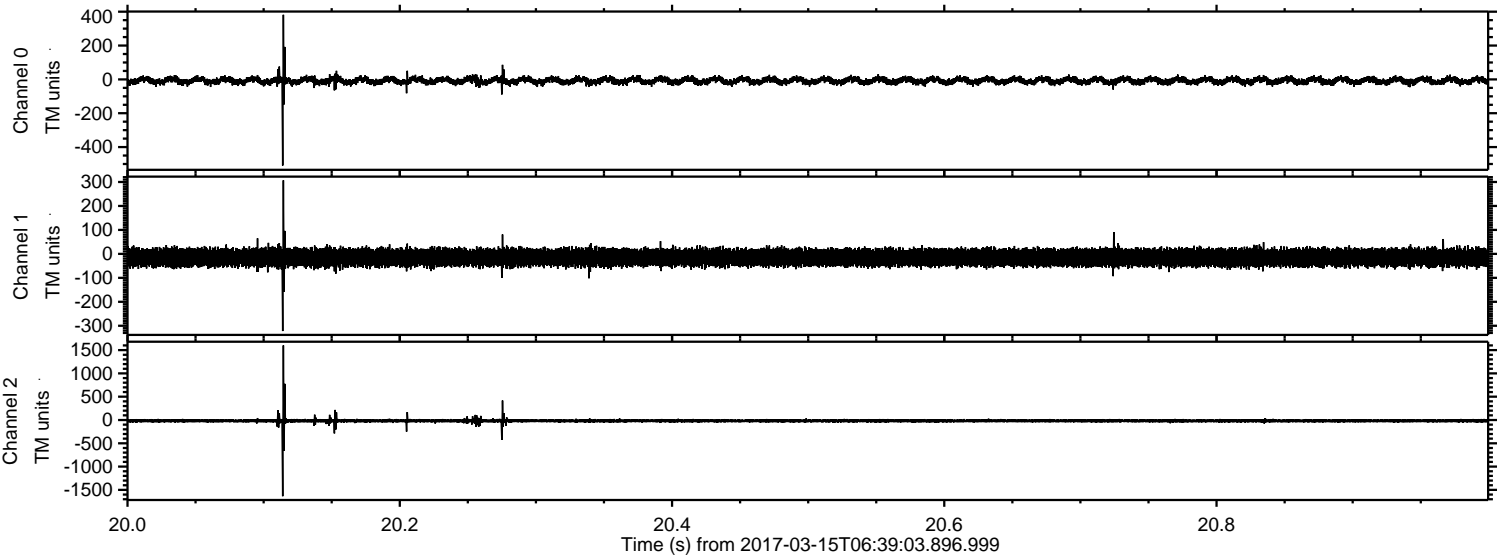

Processed Wed Mar 15 07:47:23 2017 by ELM ver.2012-10-06 from 001__elm20170315_063902__dat00.bin

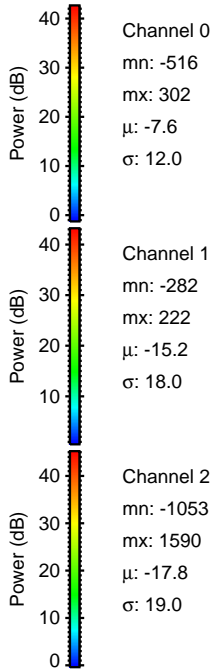
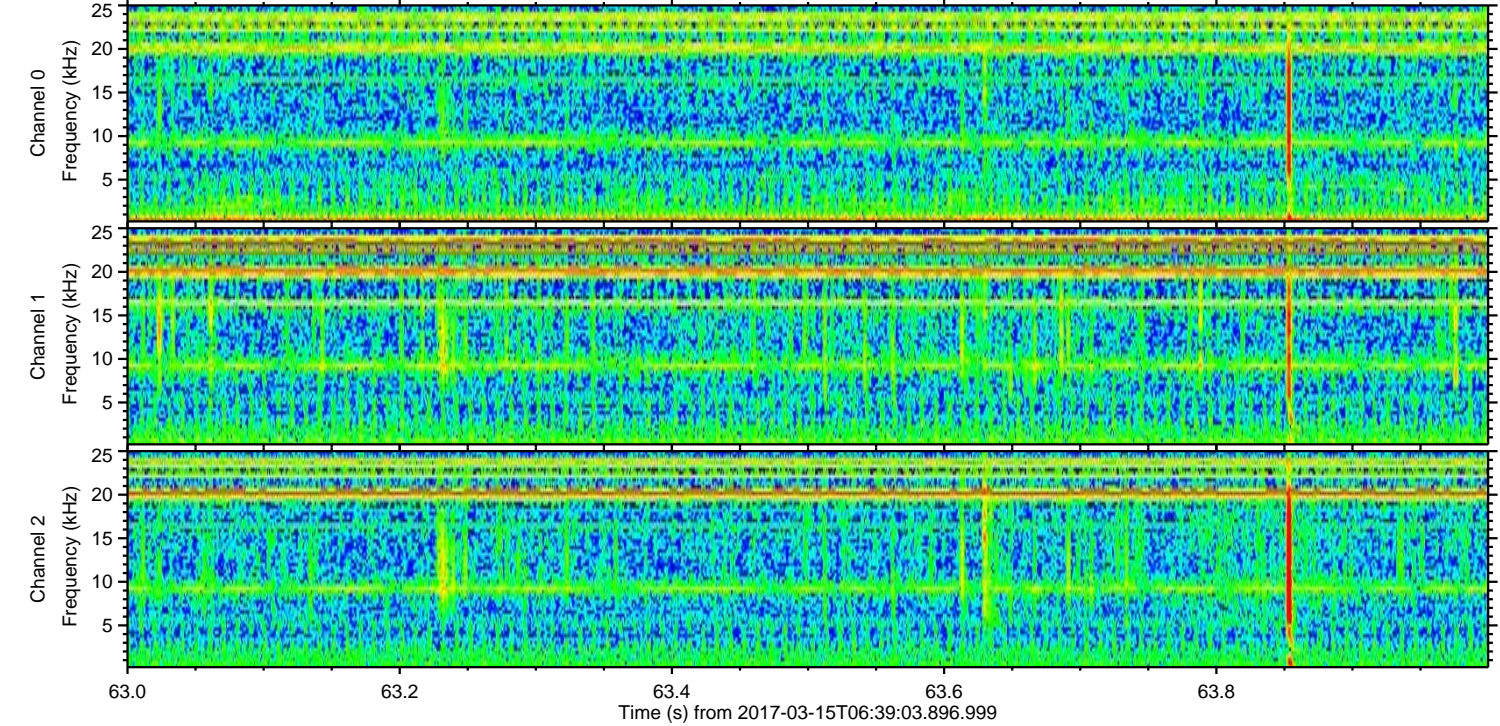
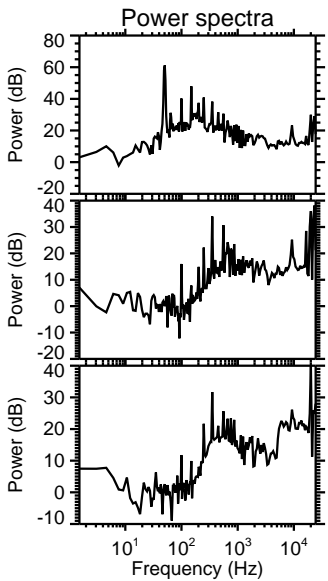
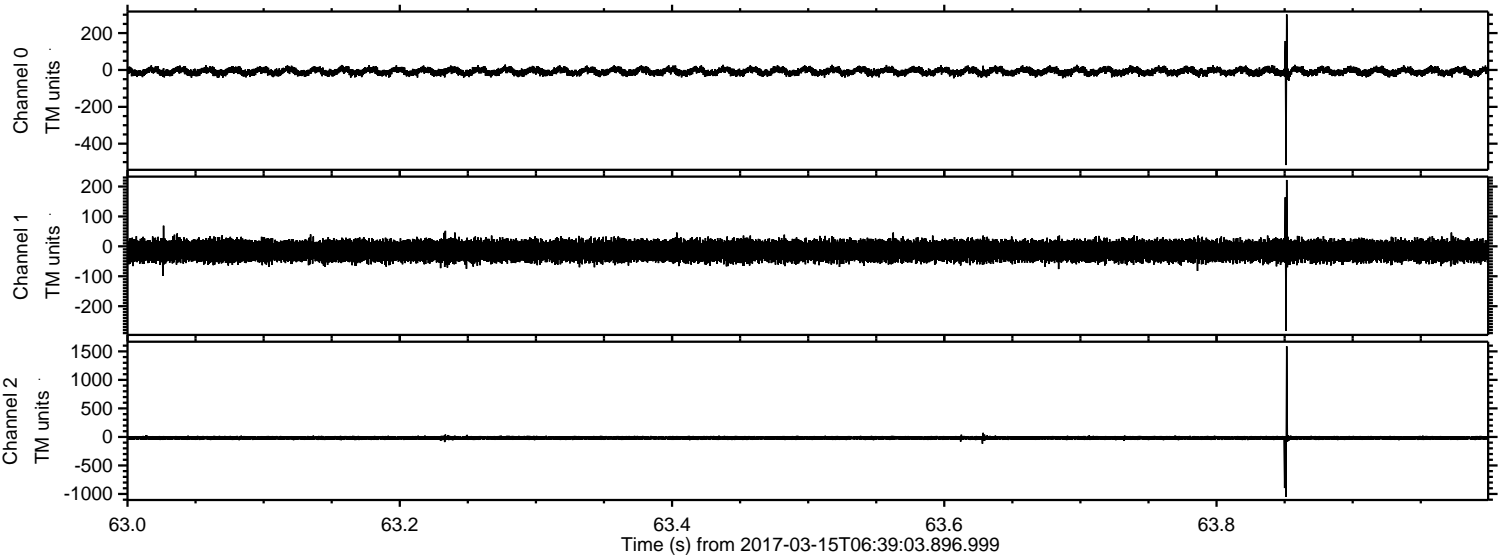

ELMAVAN 3D WAVEFORMS (Measured data sampled at 50 kHz) 51000 packets of 144 samples from 2017-03-15T06:39:03.896.999. Part 136/147

Processed Wed Mar 15 07:47:24 2017 by ELM ver.2012-10-06 from 001__elm20170315_063902__dat00.bin

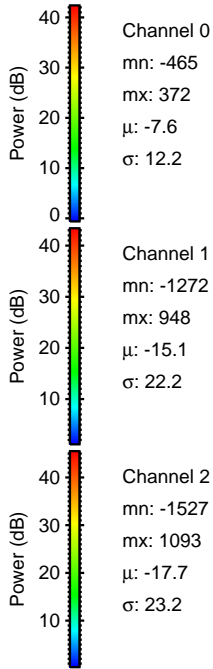
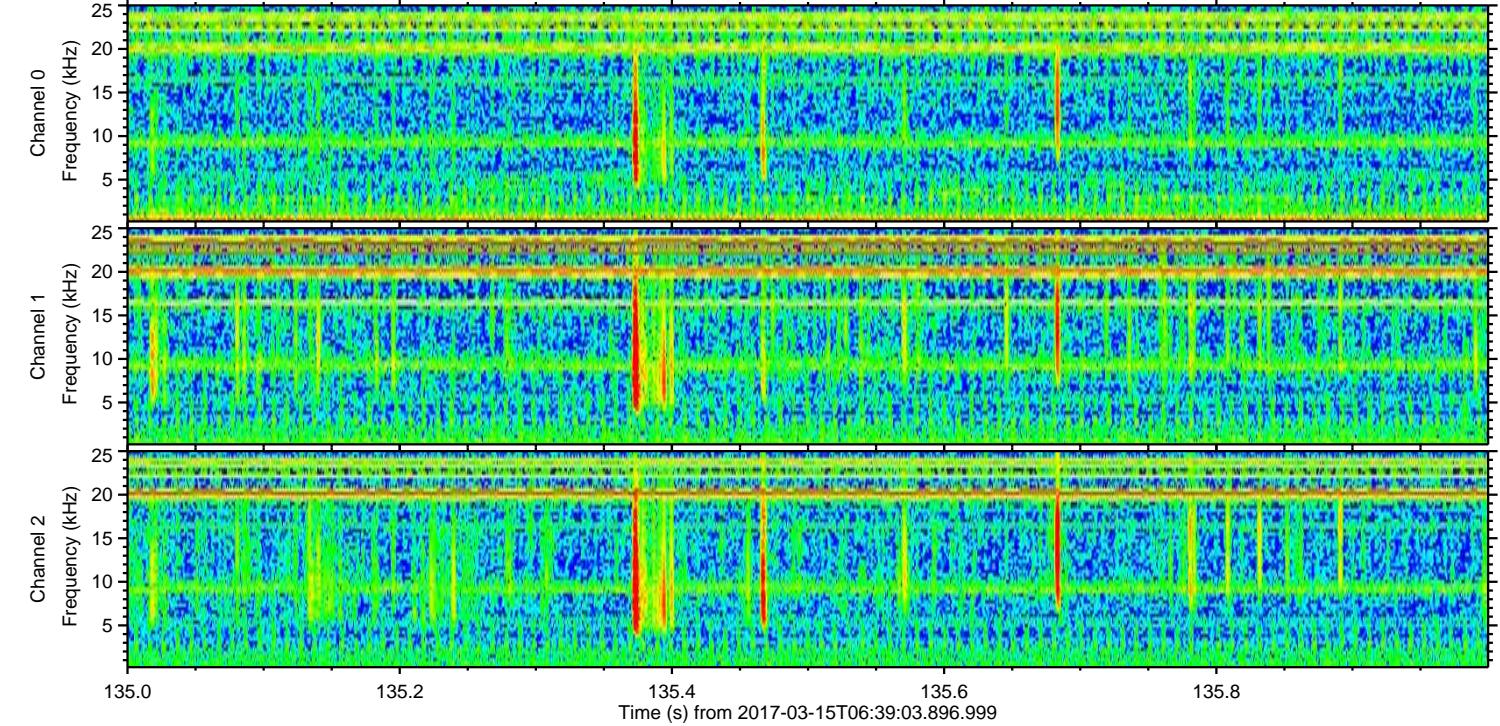
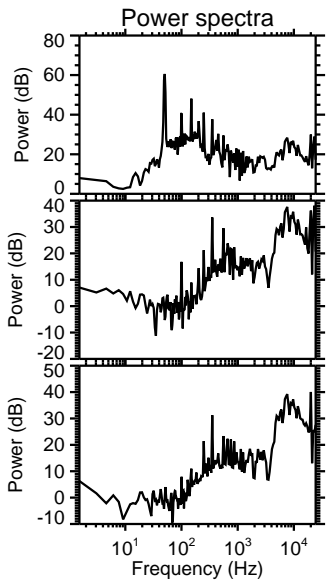
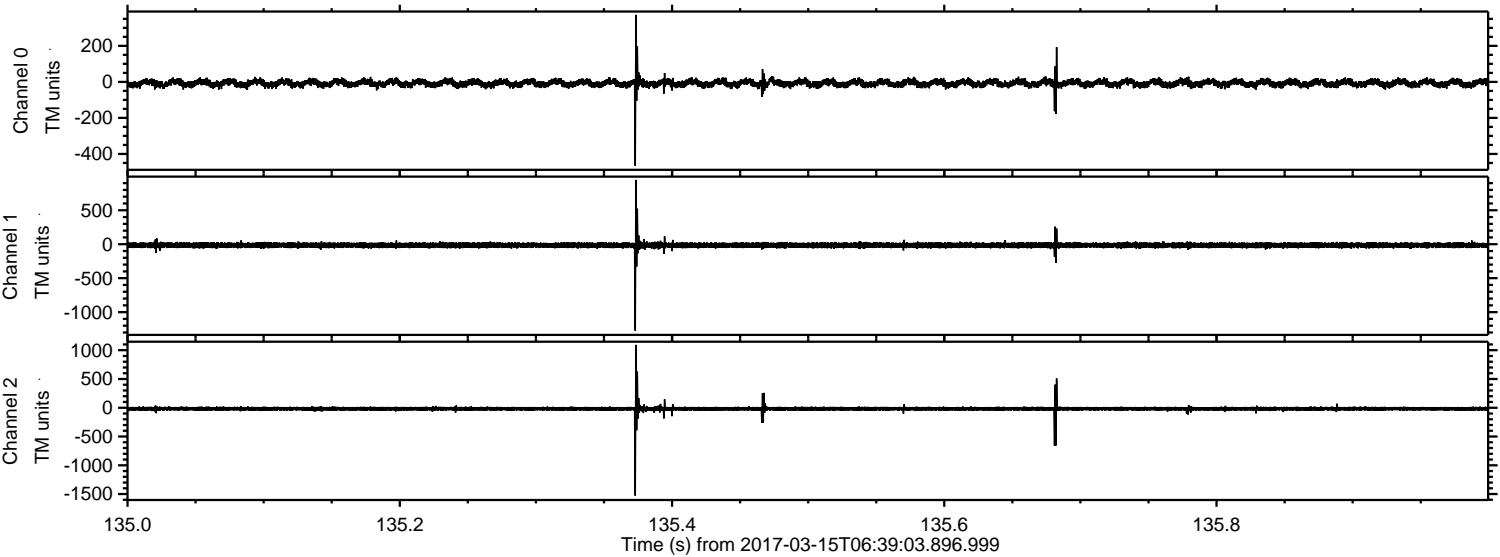

Processed Wed Mar 15 07:47:24 2017 by ELM ver.2012-10-06 from 001__elm20170315_063902__dat00.bin

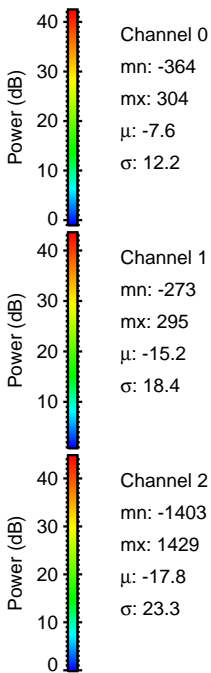
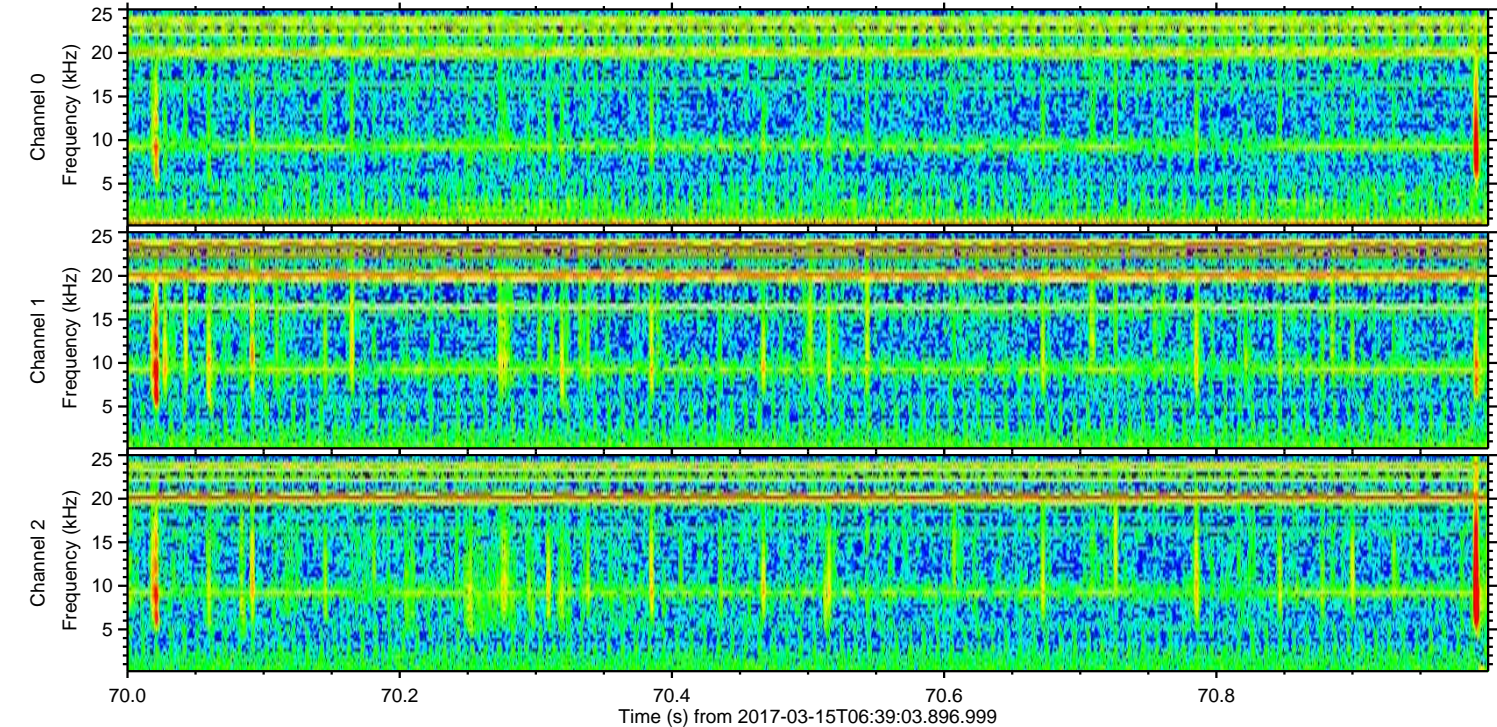
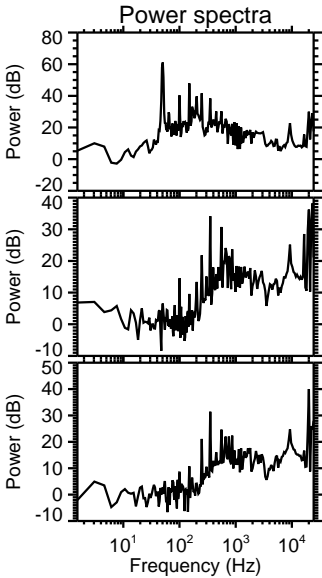
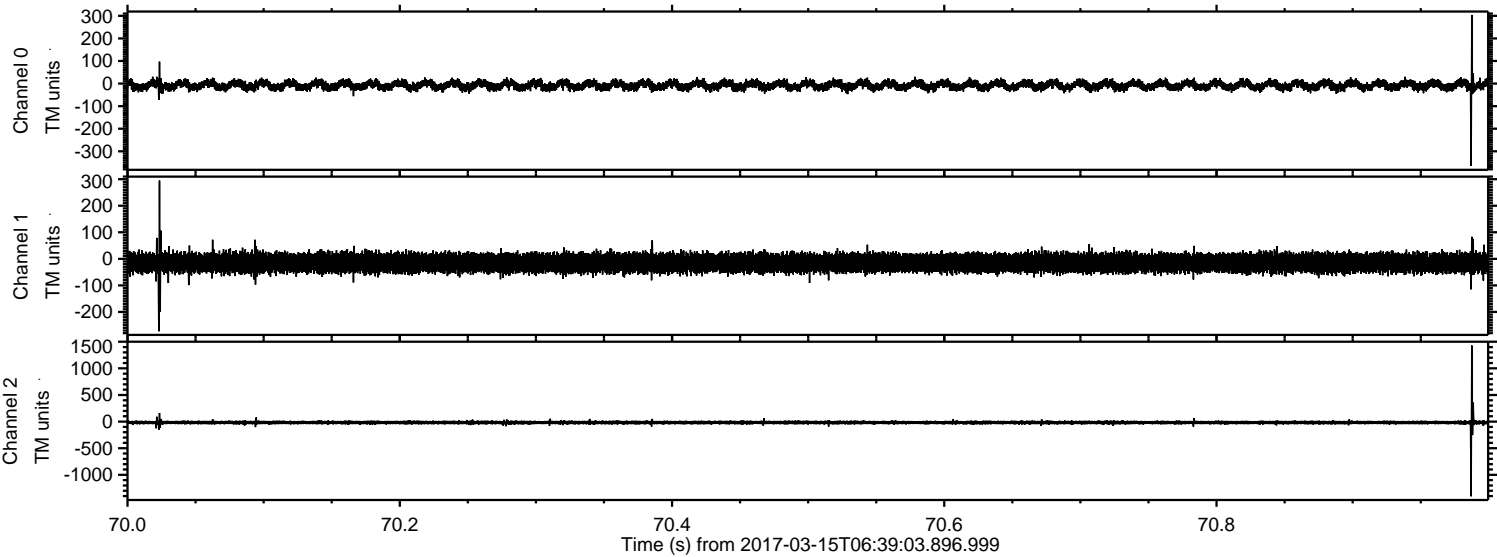

Processed Wed Mar 15 07:47:25 2017 by ELM ver.2012-10-06 from 001__elm20170315_063902__dat00.bin

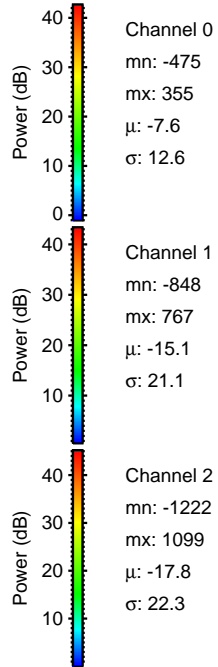
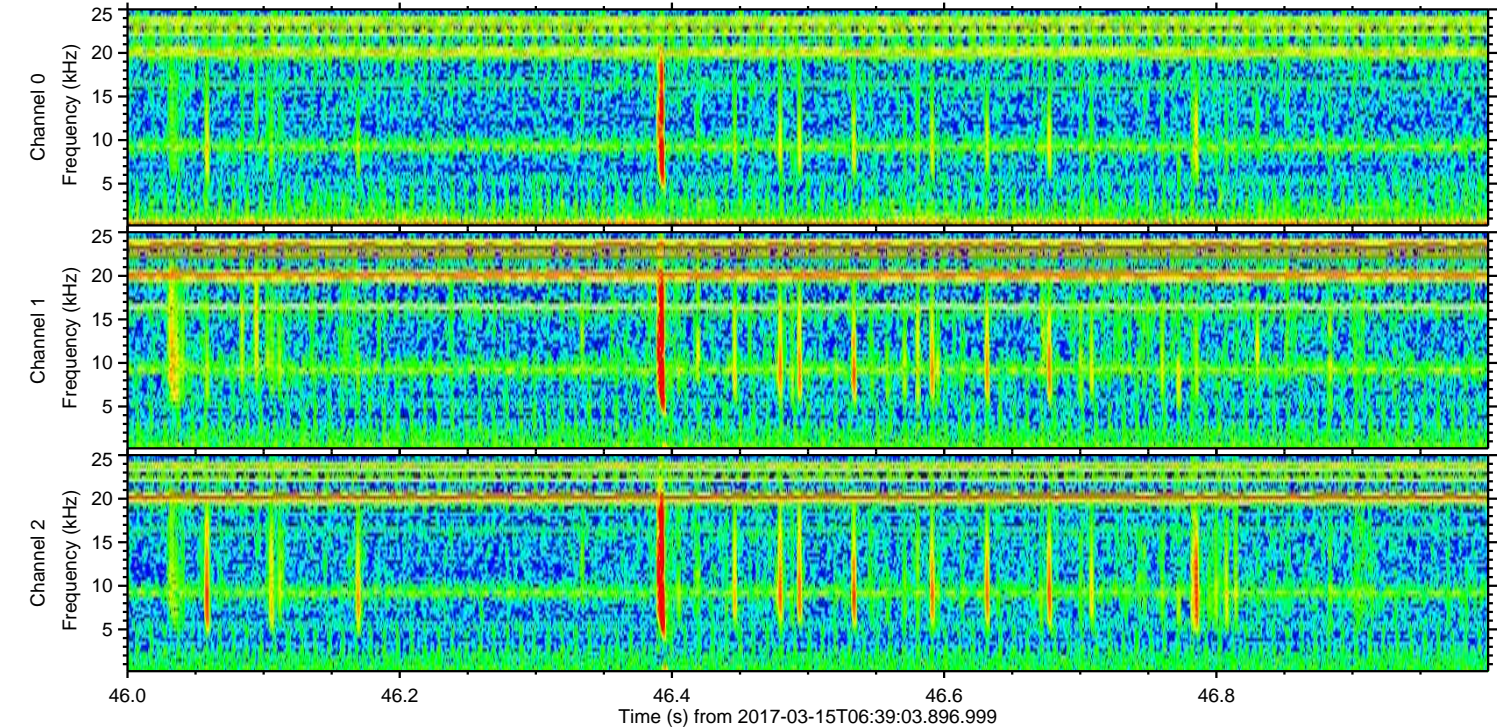
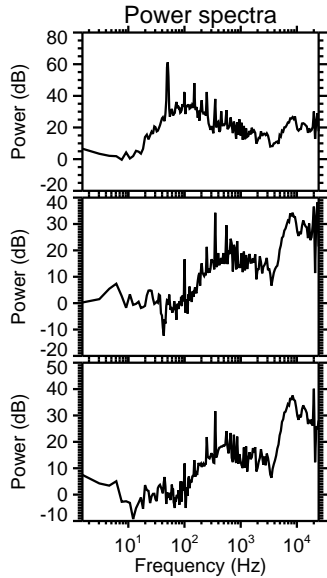
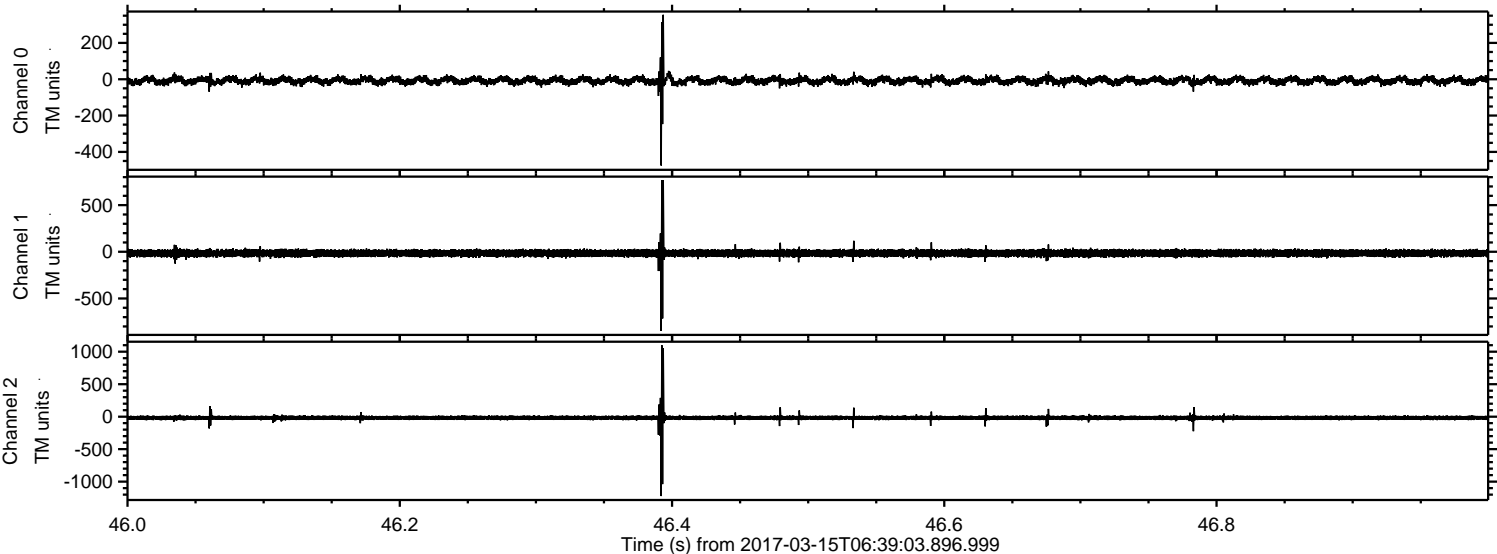

Processed Wed Mar 15 07:47:26 2017 by ELM ver.2012-10-06 from 001__elm20170315_063902__dat00.bin

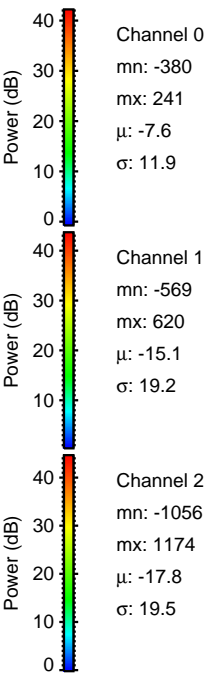
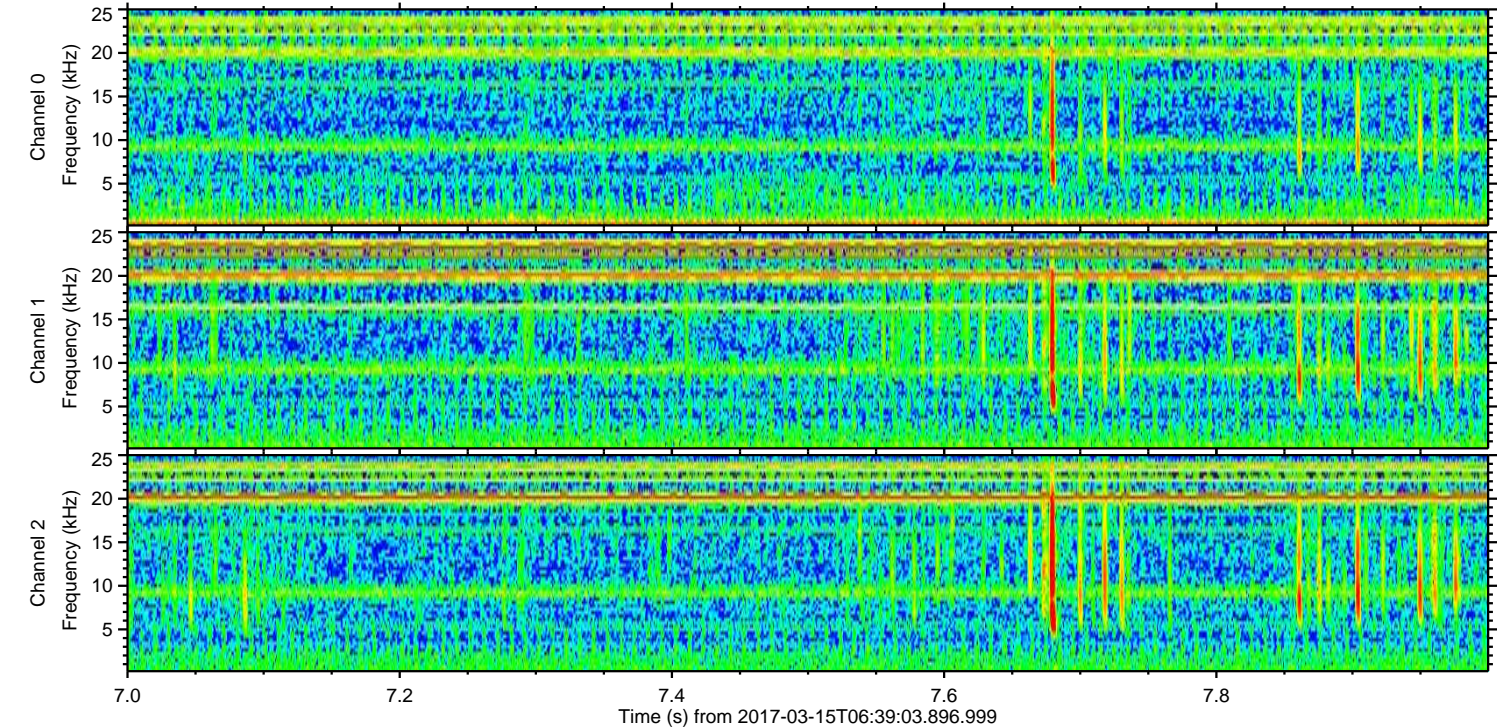
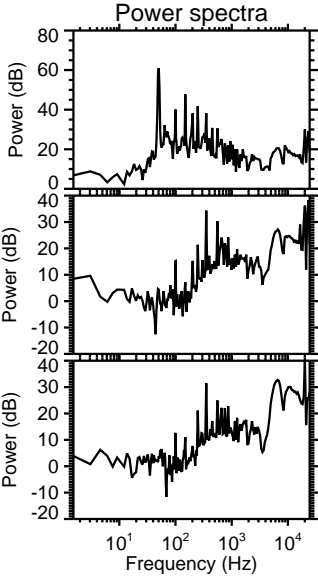
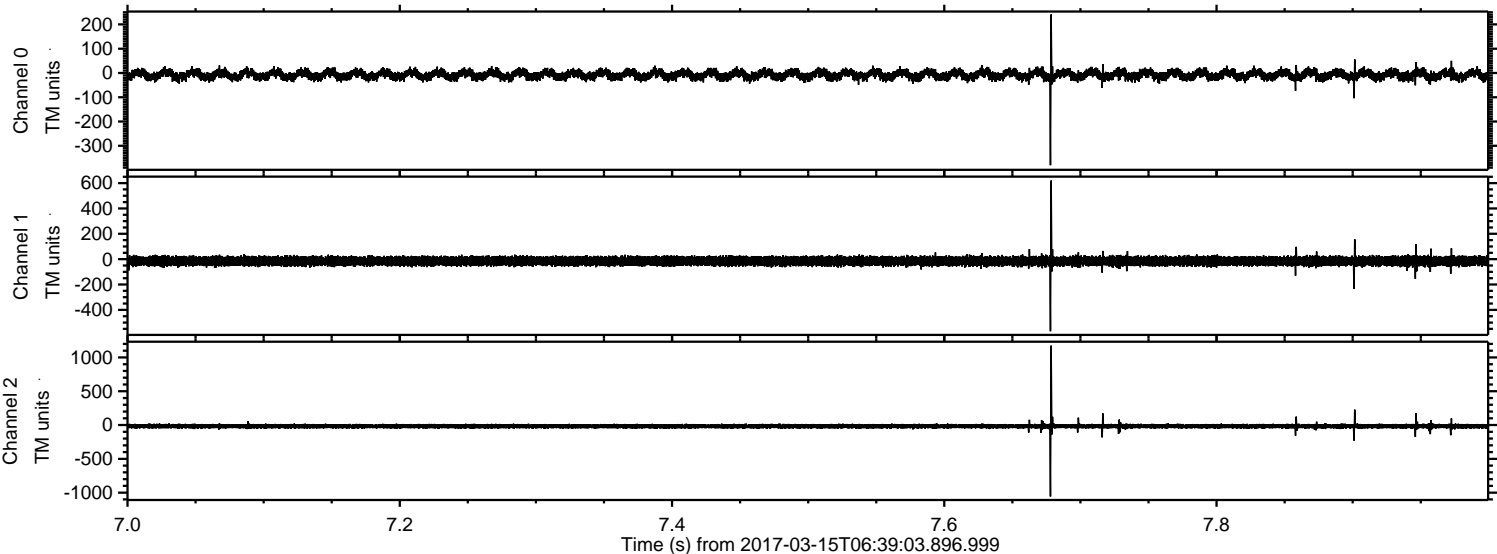

Channel 0
mn: -380
mx: 241
 μ : -7.6
 σ : 11.9

Channel 1
mn: -569
mx: 620
 μ : -15.1
 σ : 19.2

Channel 2
mn: -1056
mx: 1174
 μ : -17.8
 σ : 19.5

