

ELMAVAN 3D WAVEFORMS (Measured data sampled at 50 kHz) 51000 packets of 144 samples from 2017-03-15T02:28:52.975.999.

Processed Wed Mar 15 03:37:03 2017 by ELM ver.2012-10-06 from 001__elm20170315_022851__dat00.bin

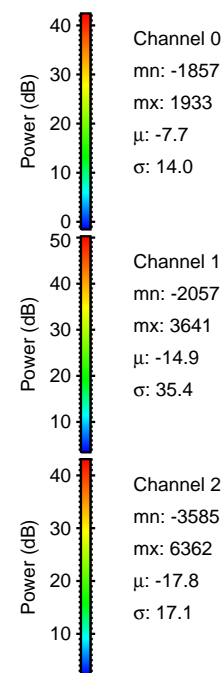

Processed Wed Mar 15 03:37:14 2017 by ELM ver.2012-10-06 from 001__elm20170315_022851__dat00.bin

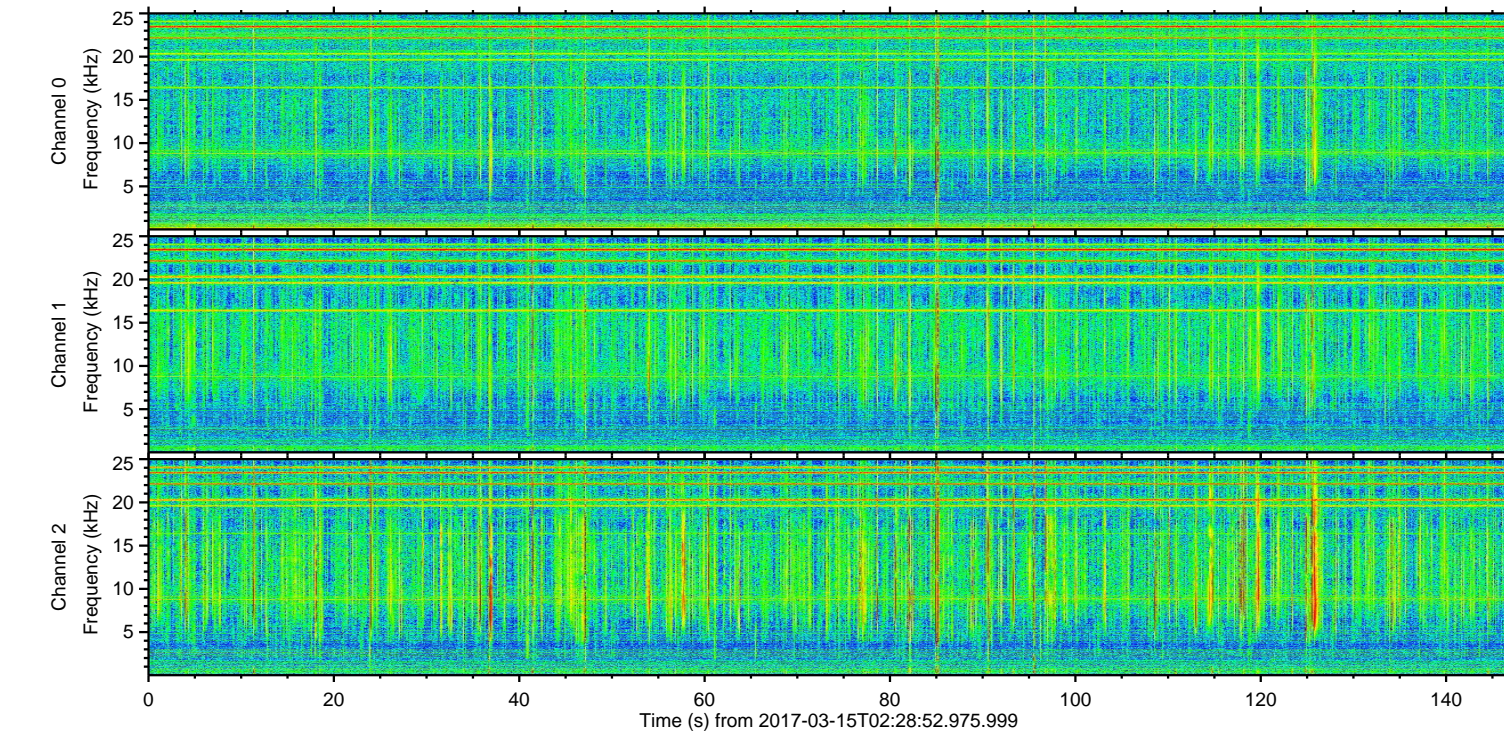
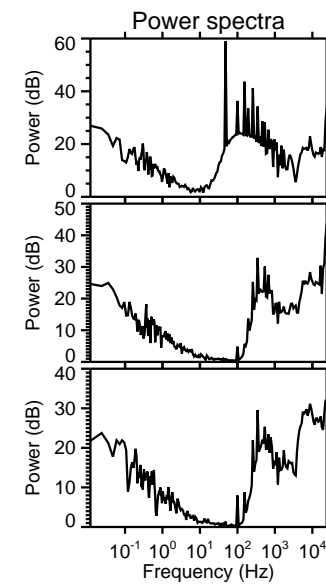
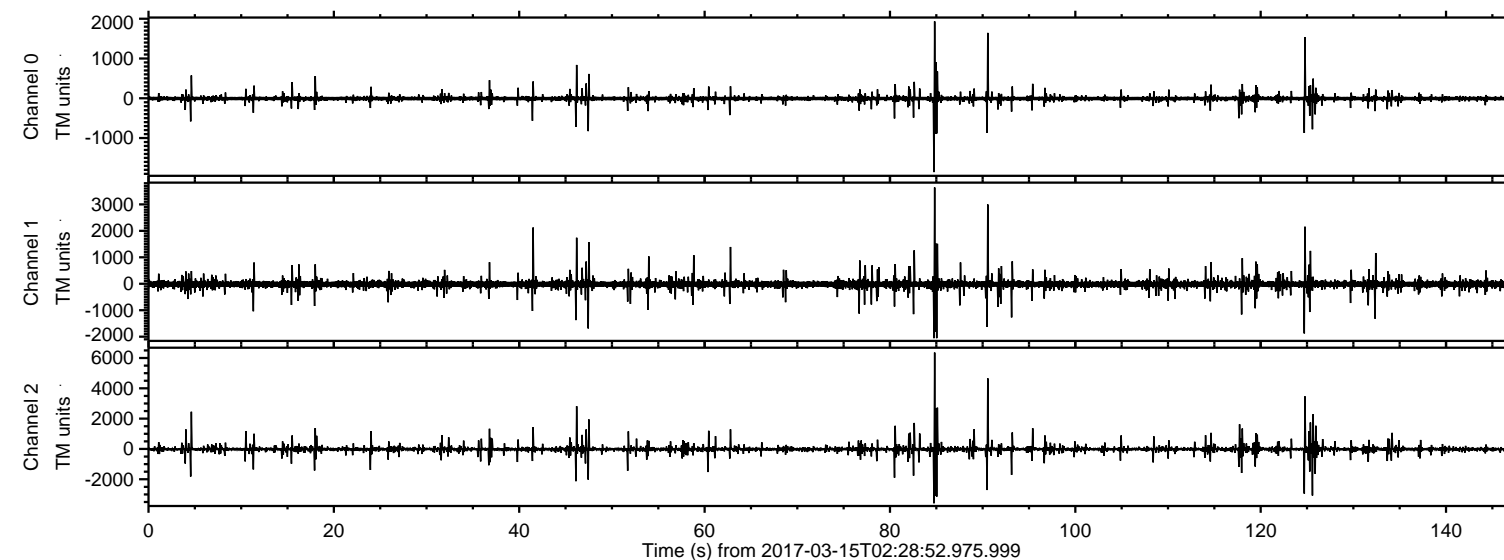
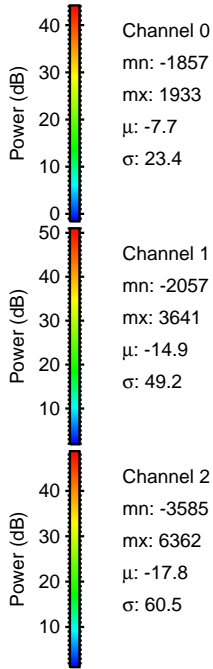
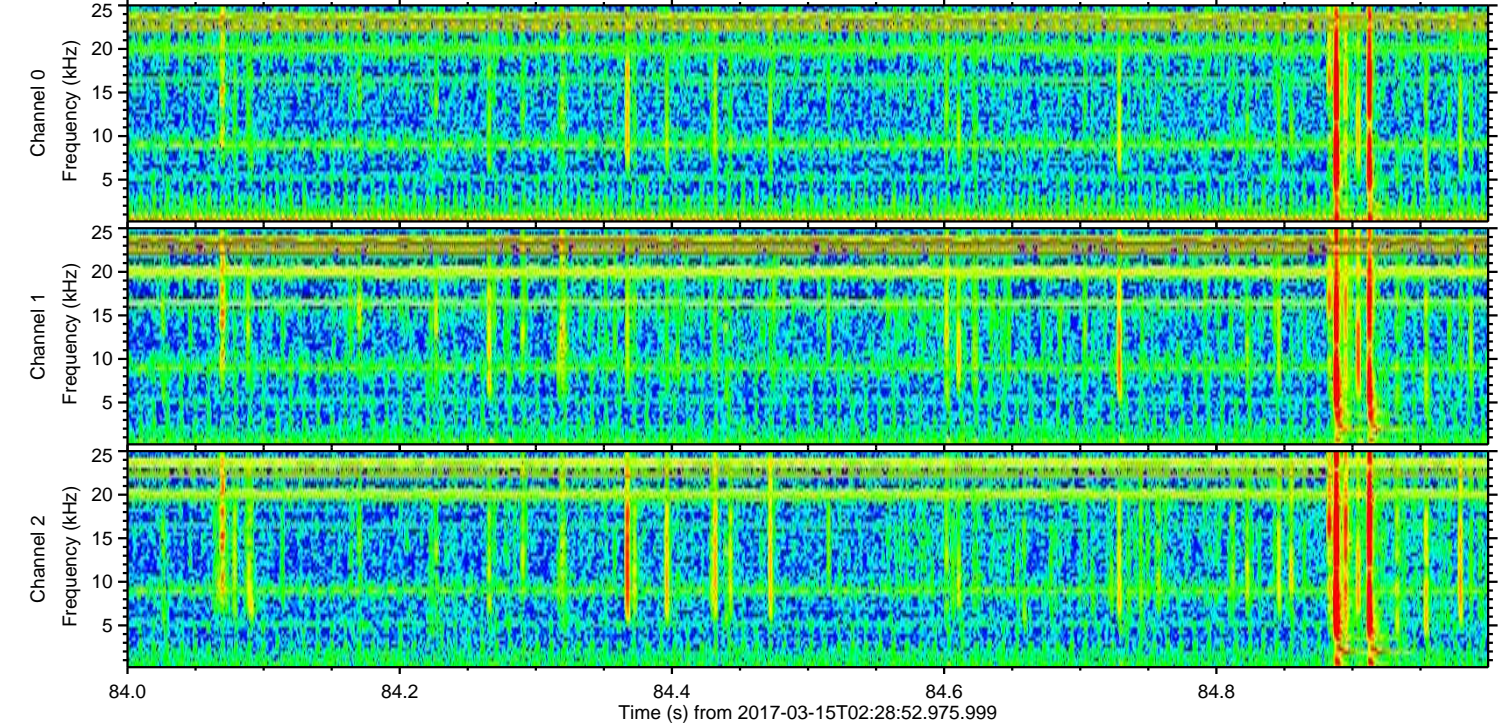
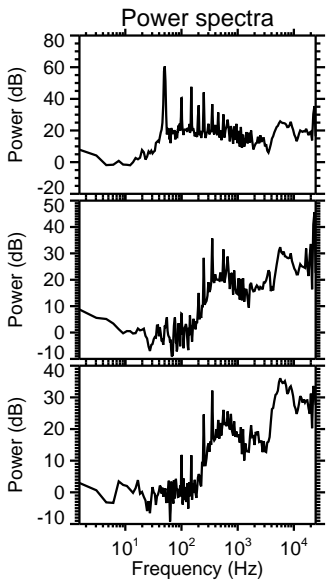
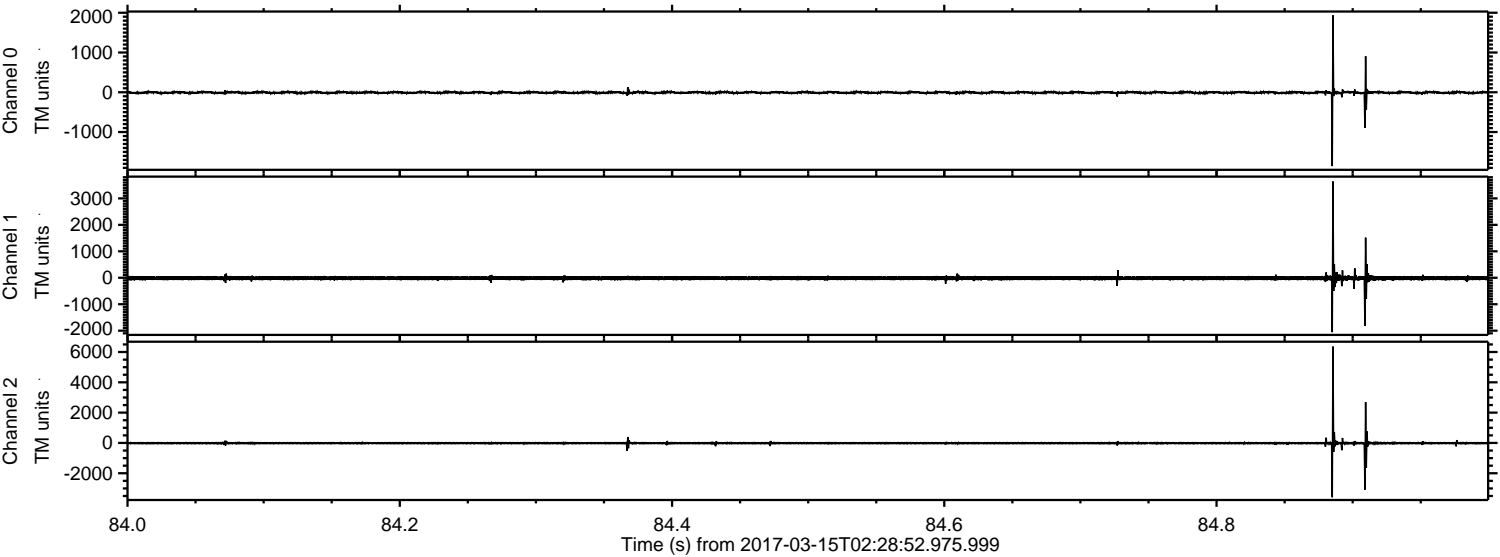

Processed Wed Mar 15 03:37:15 2017 by ELM ver.2012-10-06 from 001__elm20170315_022851__dat00.bin

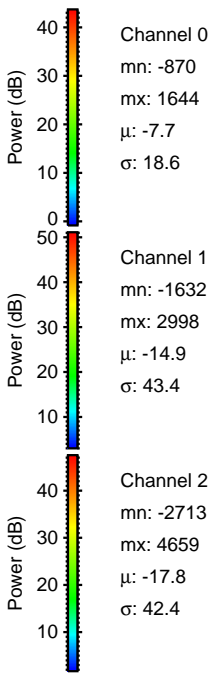
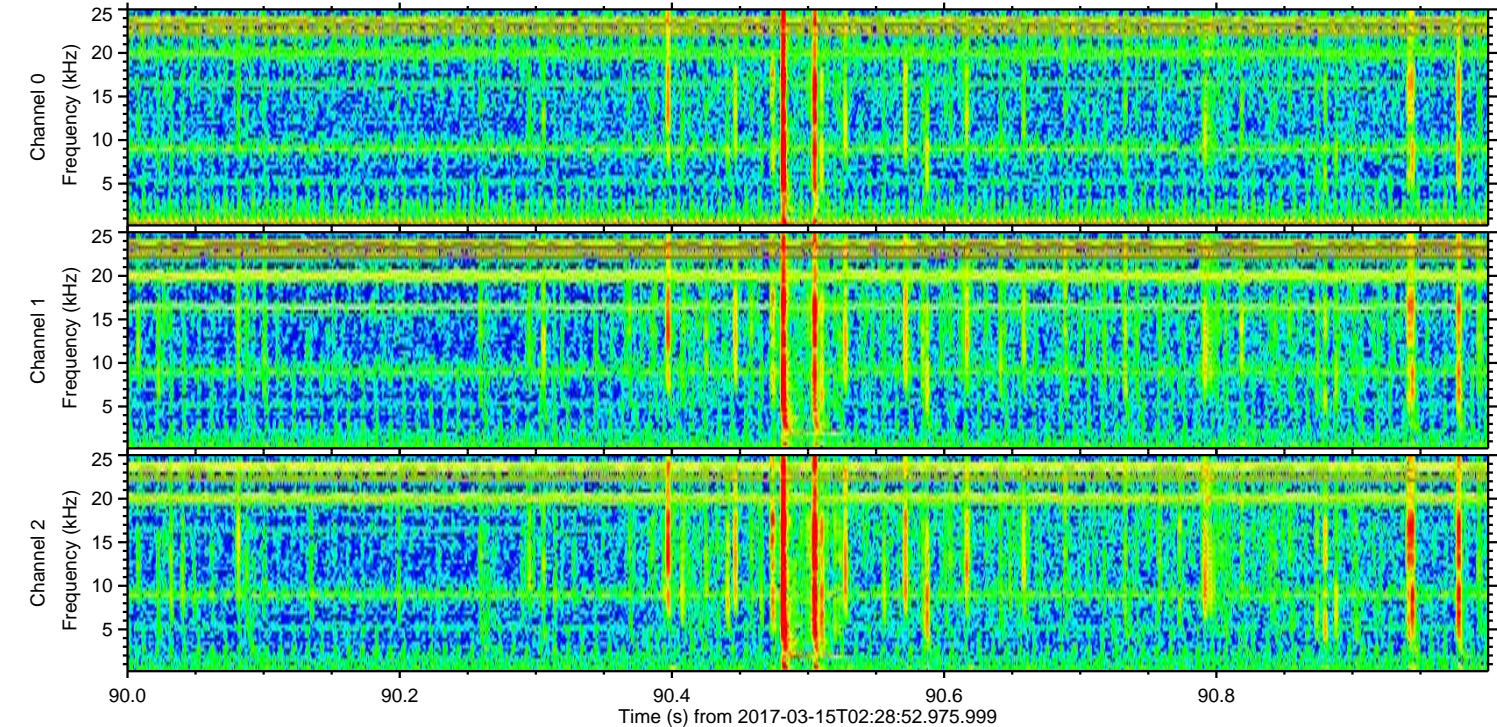
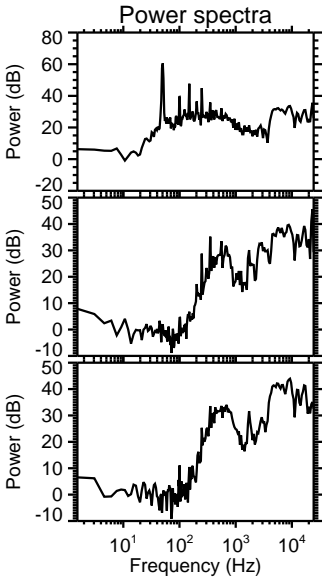
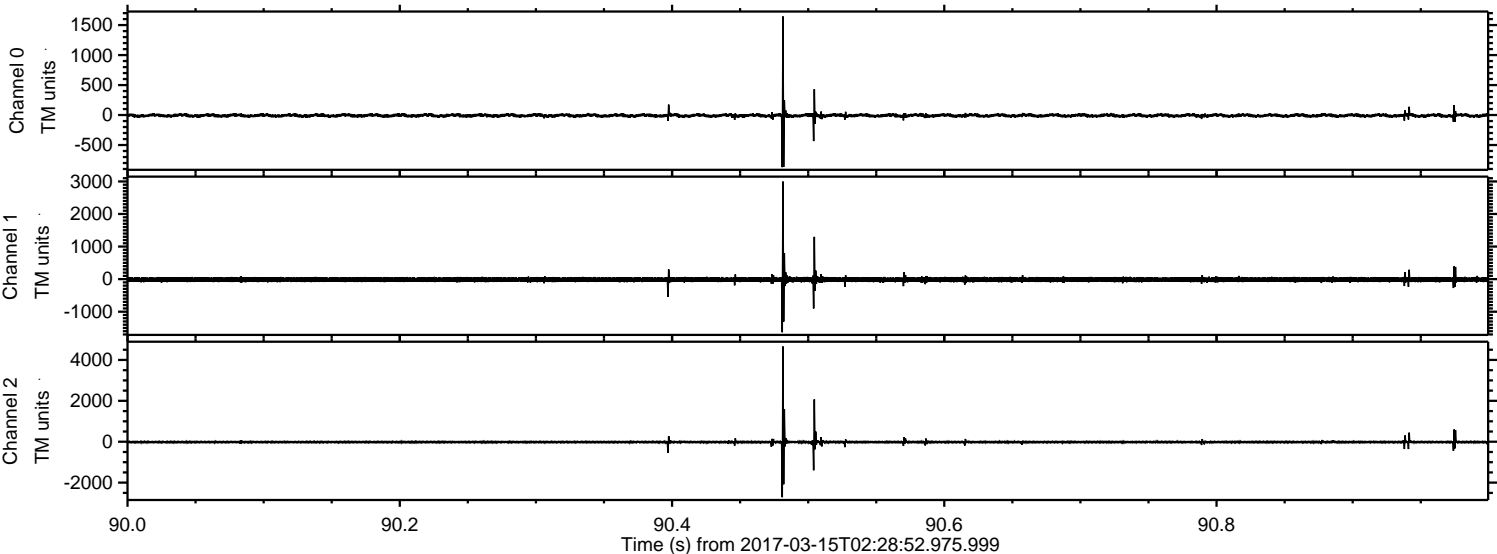

ELMAVAN 3D WAVEFORMS (Measured data sampled at 50 kHz) 51000 packets of 144 samples from 2017-03-15T02:28:52.975.999. Part 125/147

Processed Wed Mar 15 03:37:16 2017 by ELM ver.2012-10-06 from 001__elm20170315_022851__dat00.bin

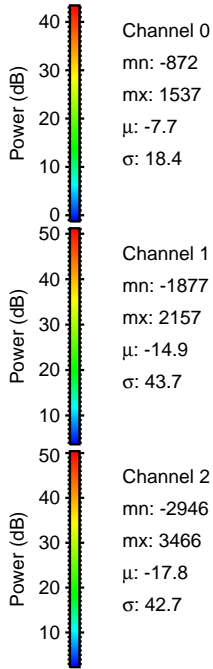
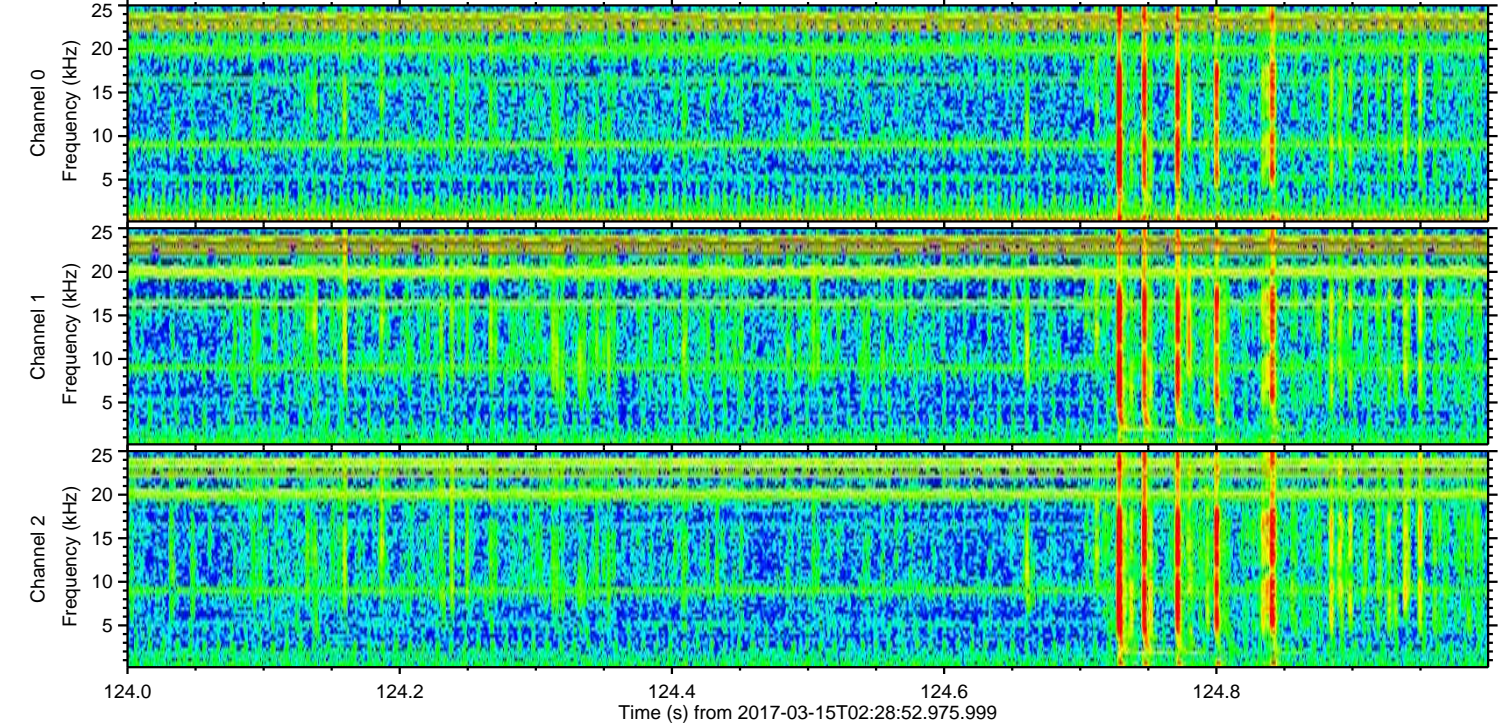
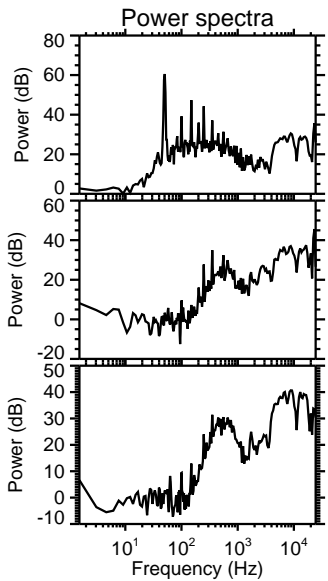
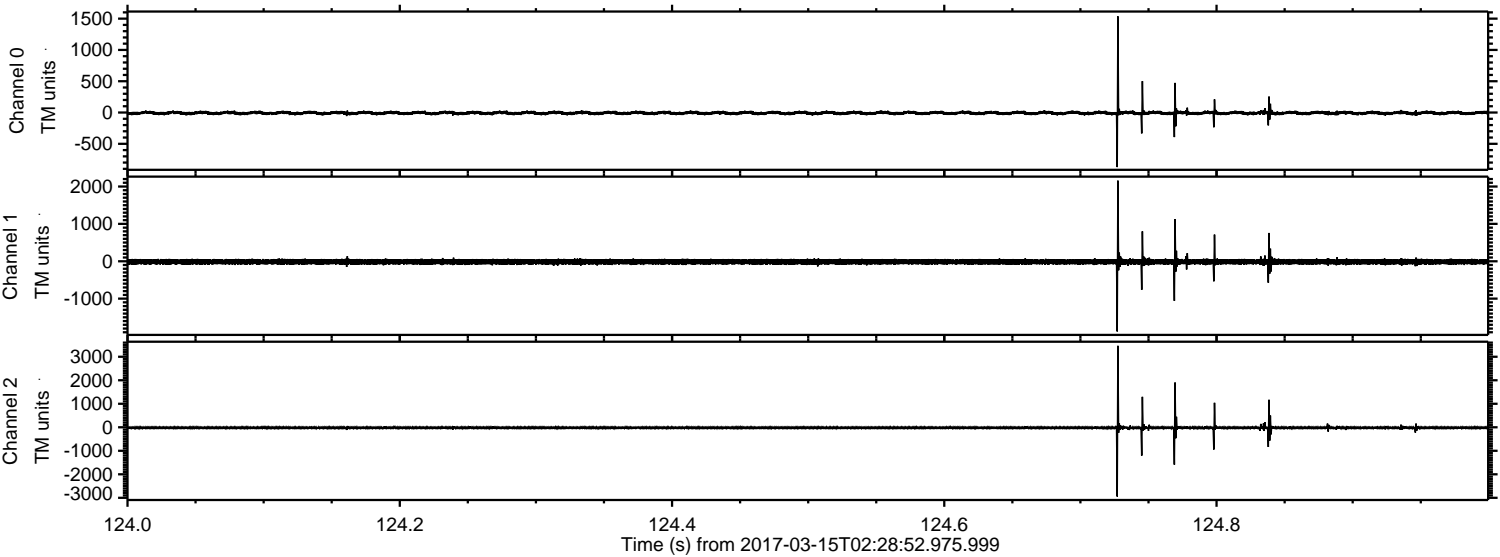

Channel 0
mn: -872
mx: 1537
 μ : -7.7
 σ : 18.4

Channel 1
mn: -1877
mx: 2157
 μ : -14.9
 σ : 43.7

Channel 2
mn: -2946
mx: 3466
 μ : -17.8
 σ : 42.7

Processed Wed Mar 15 03:37:17 2017 by ELM ver.2012-10-06 from 001__elm20170315_022851__dat00.bin

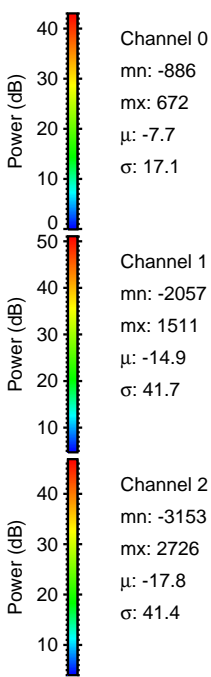
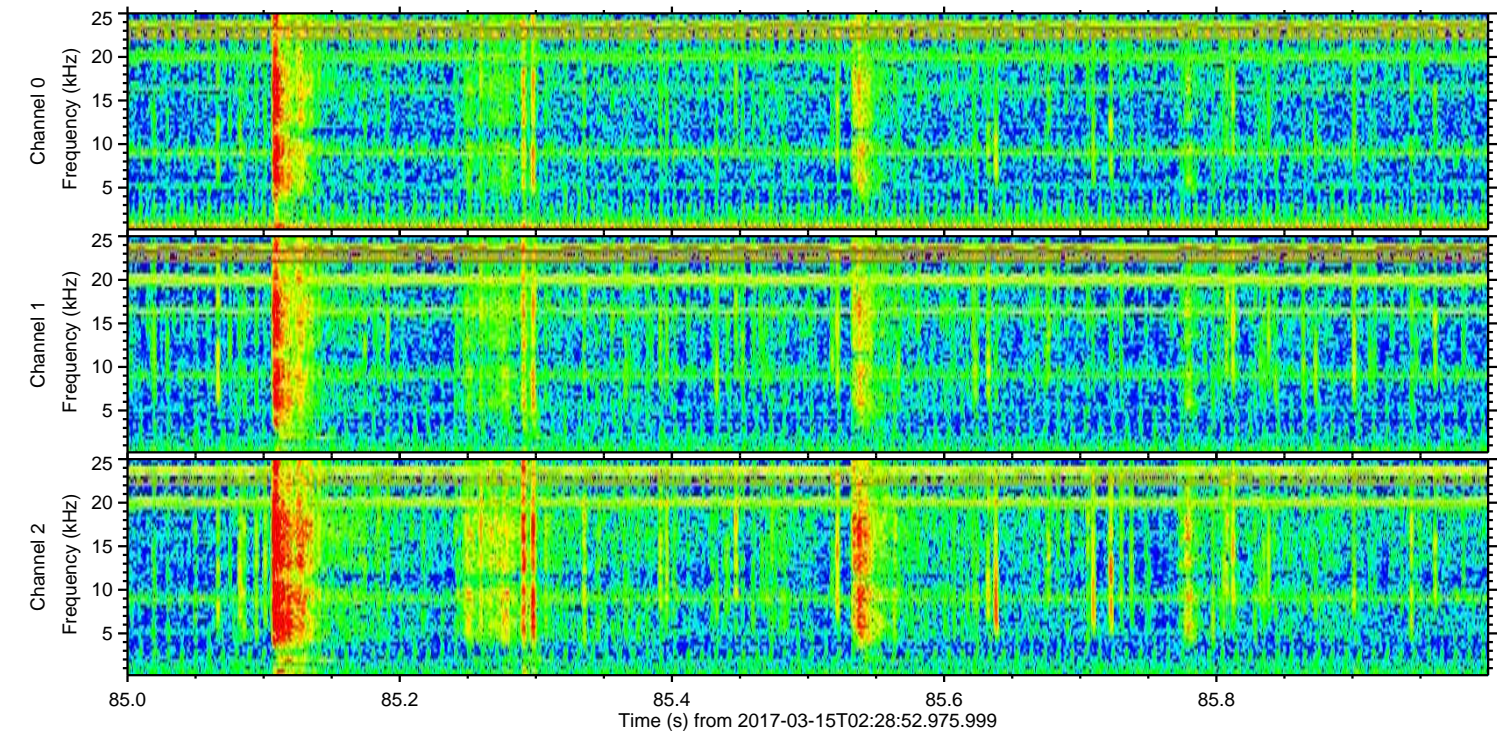
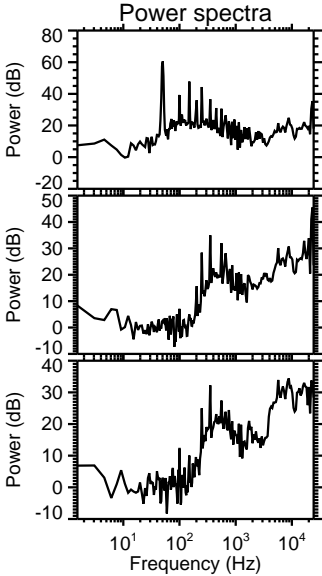
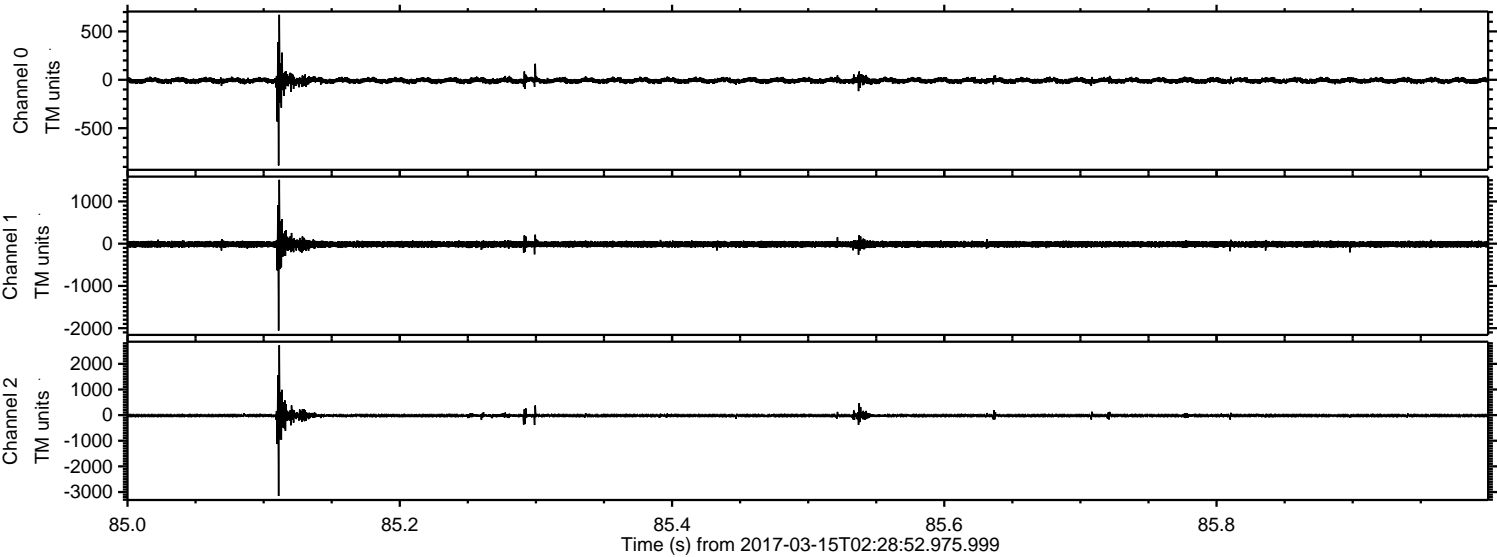

ELMAVAN 3D WAVEFORMS (Measured data sampled at 50 kHz) 51000 packets of 144 samples from 2017-03-15T02:28:52.975.999. Part 126/147

Processed Wed Mar 15 03:37:18 2017 by ELM ver.2012-10-06 from 001__elm20170315_022851__dat00.bin

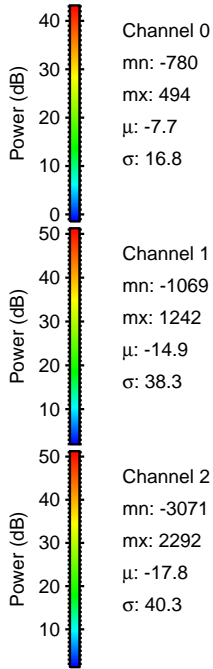
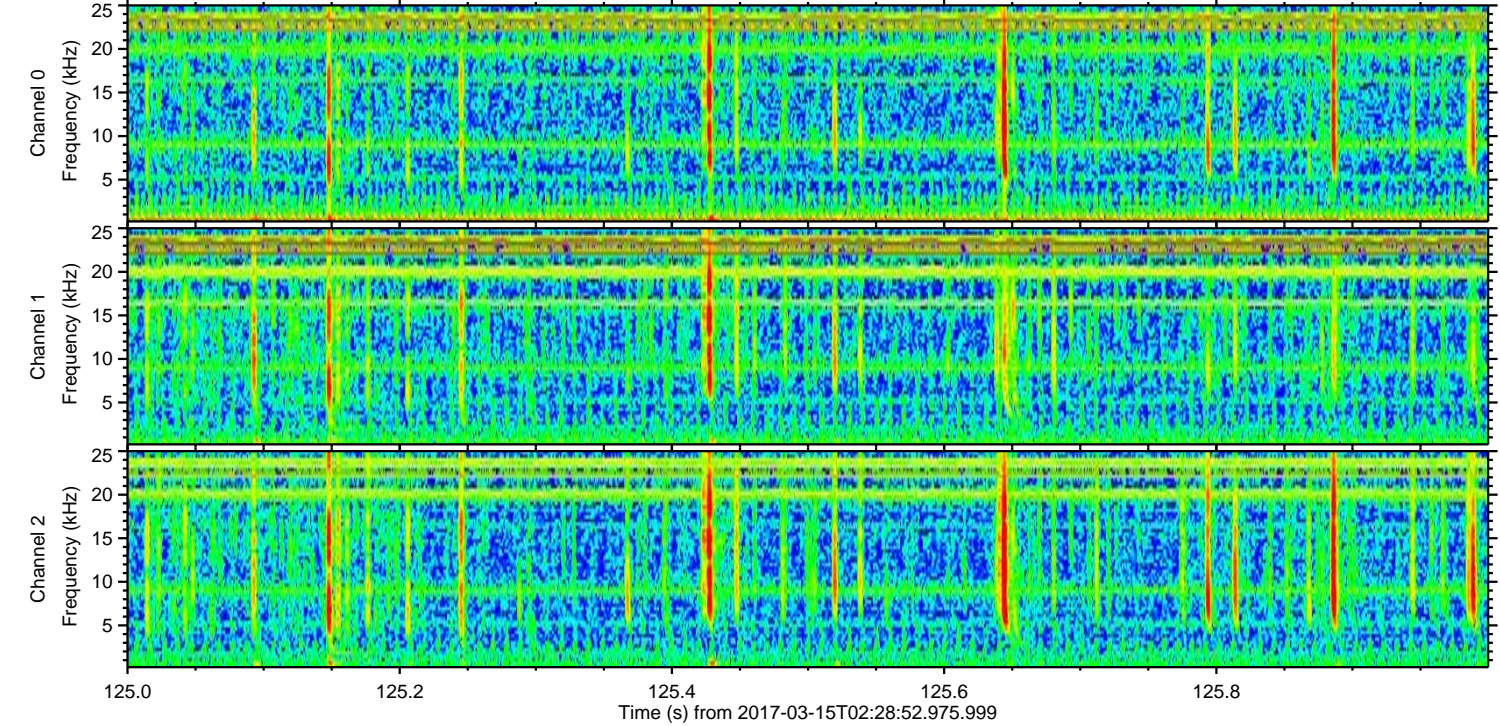
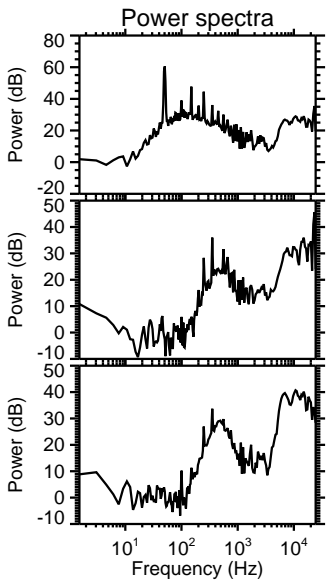
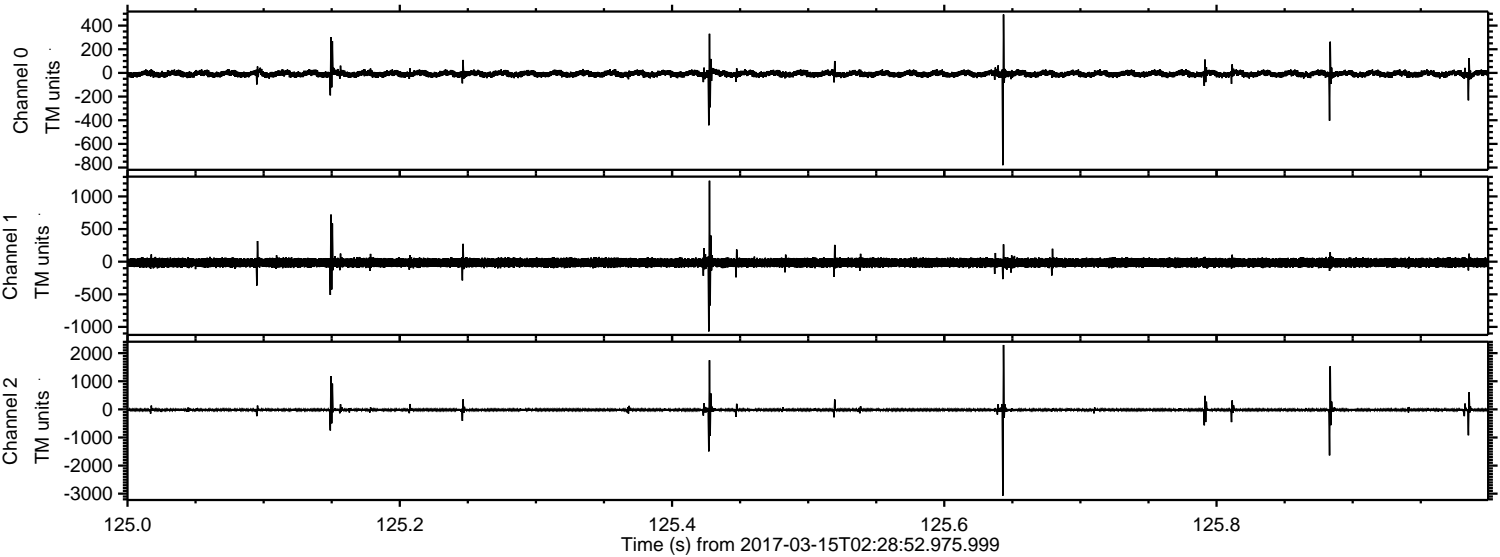

ELMAVAN 3D WAVEFORMS (Measured data sampled at 50 kHz) 51000 packets of 144 samples from 2017-03-15T02:28:52.975.999. Part 47/147

Processed Wed Mar 15 03:37:19 2017 by ELM ver.2012-10-06 from 001__elm20170315_022851__dat00.bin

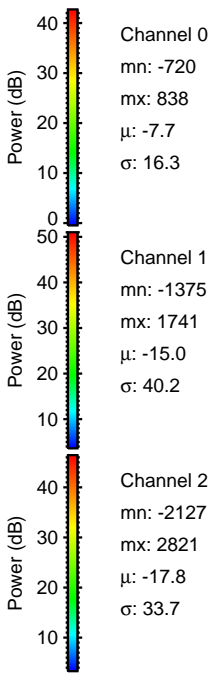
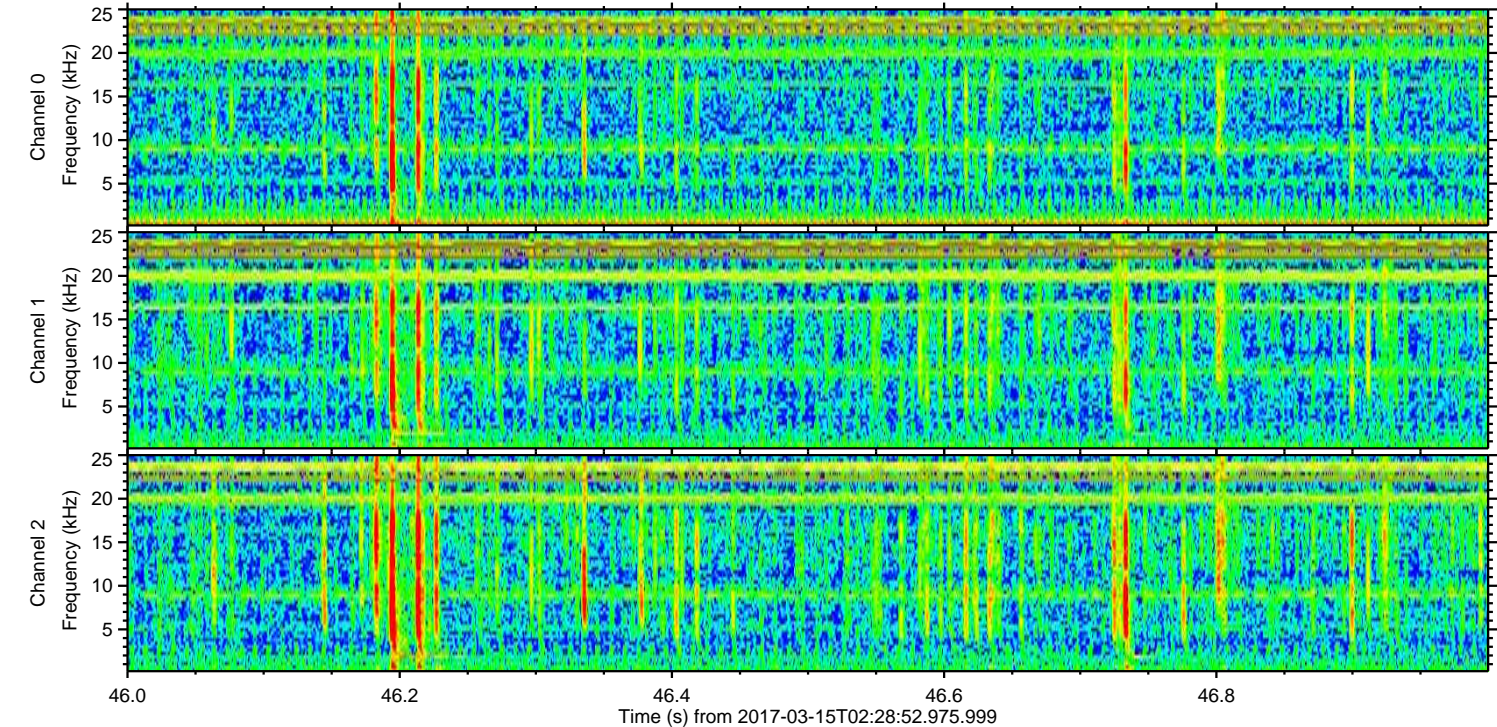
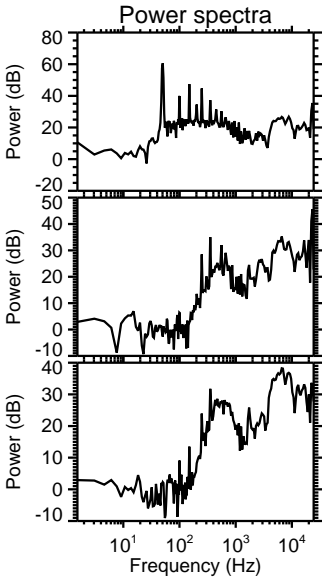
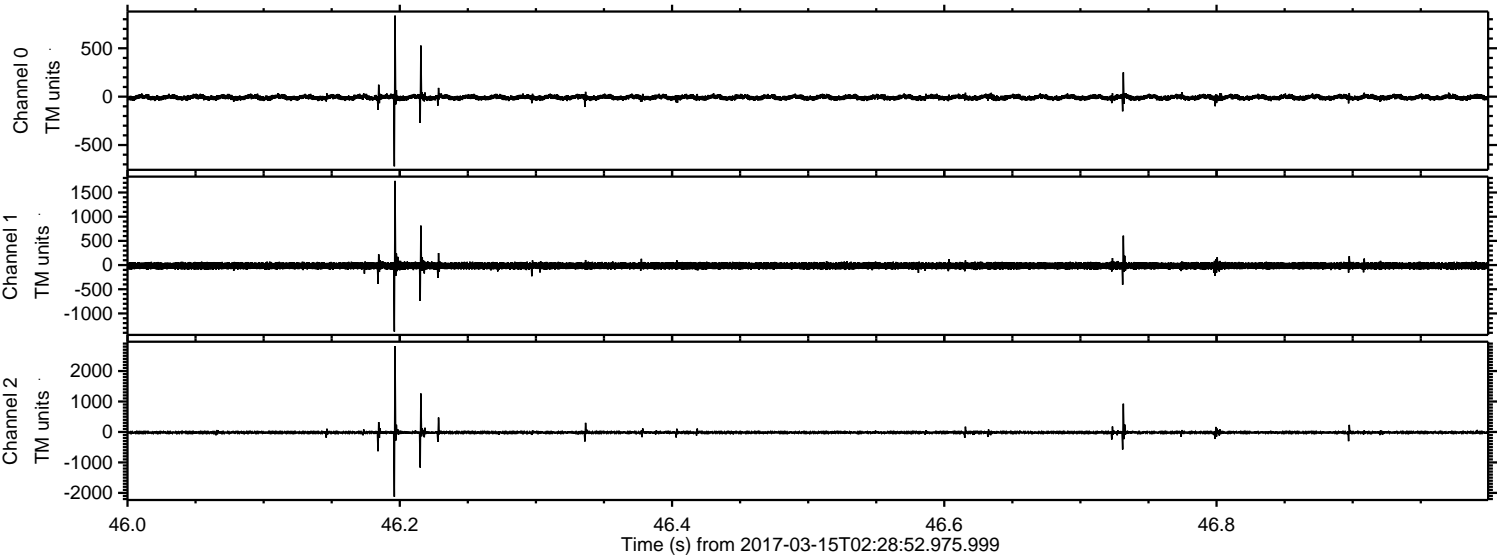

Processed Wed Mar 15 03:37:20 2017 by ELM ver.2012-10-06 from 001__elm20170315_022851__dat00.bin

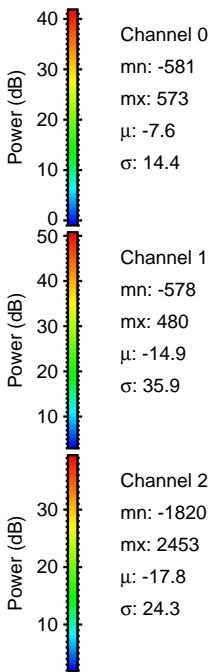
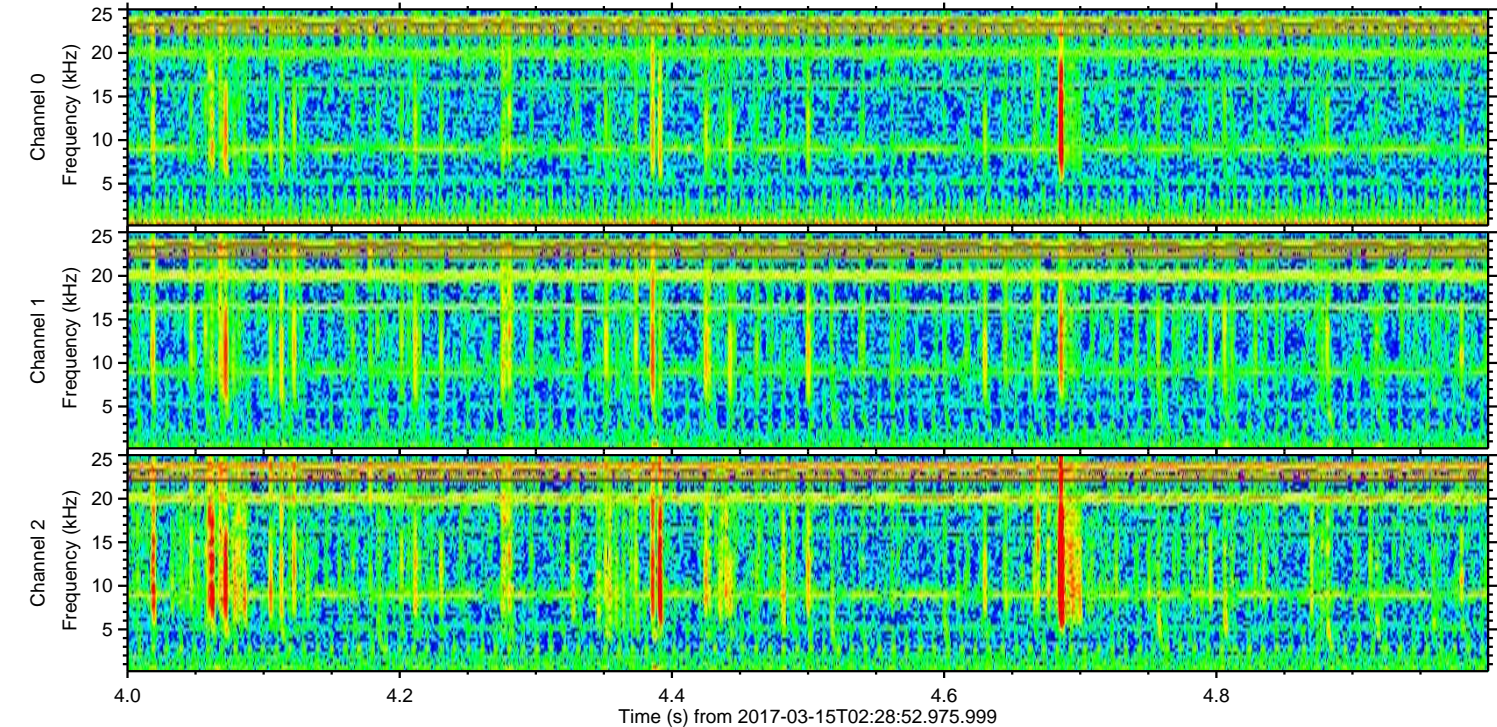
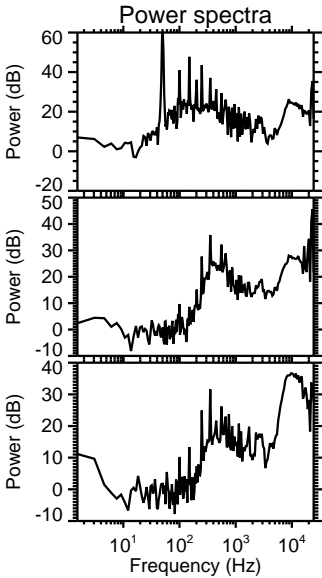
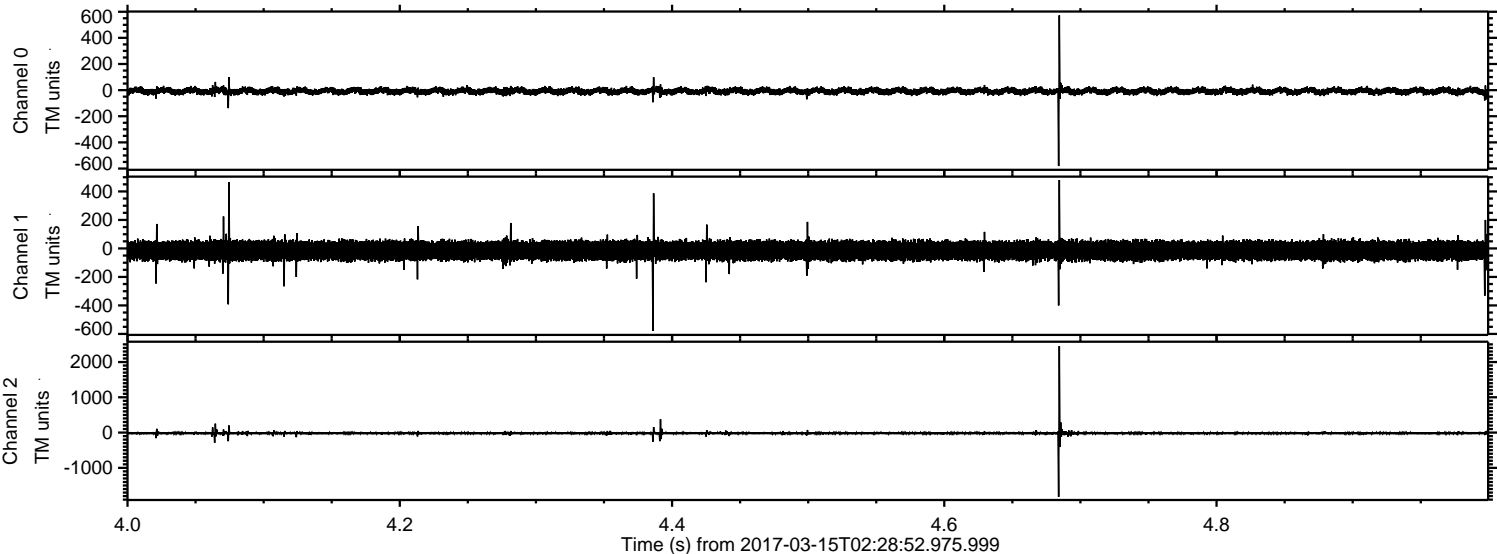

Processed Wed Mar 15 03:37:21 2017 by ELM ver.2012-10-06 from 001__elm20170315_022851__dat00.bin

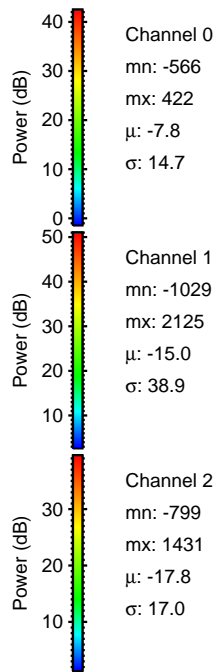
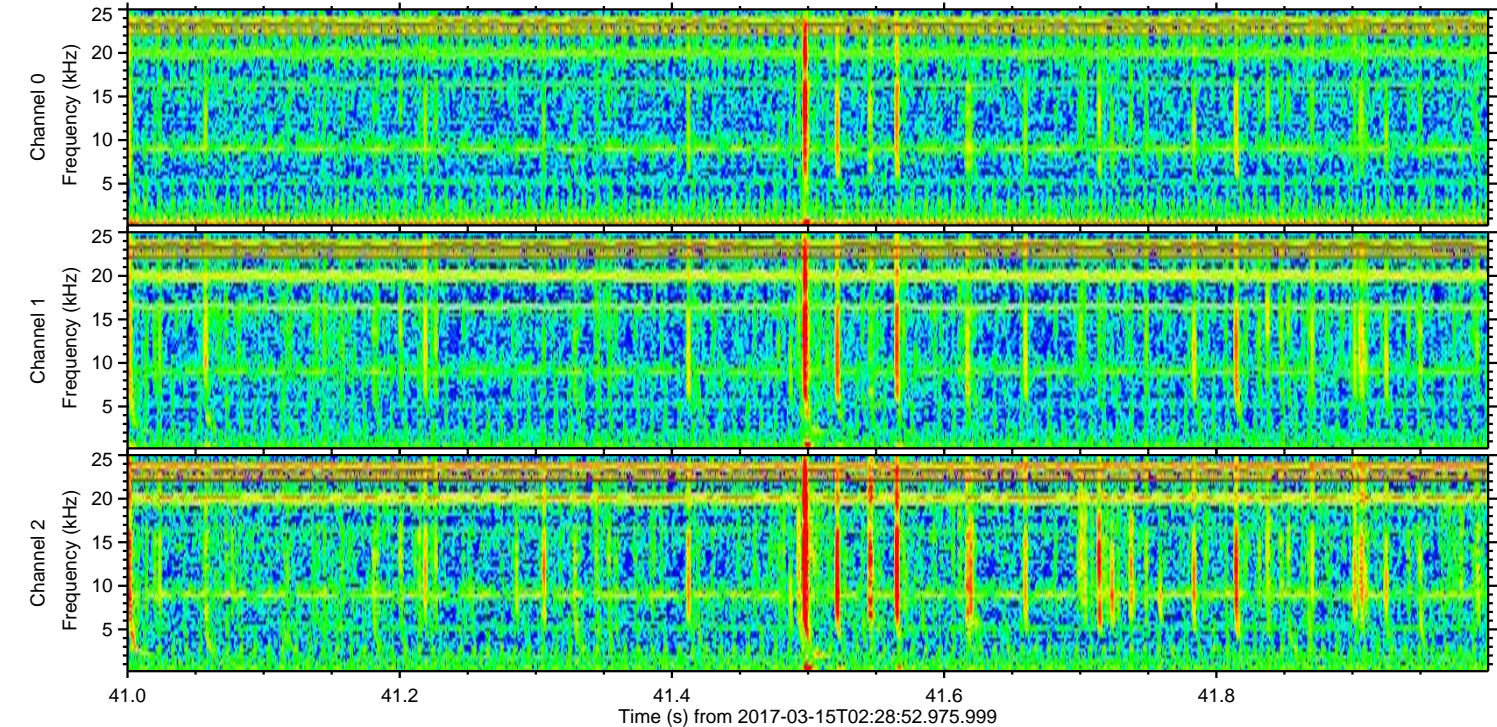
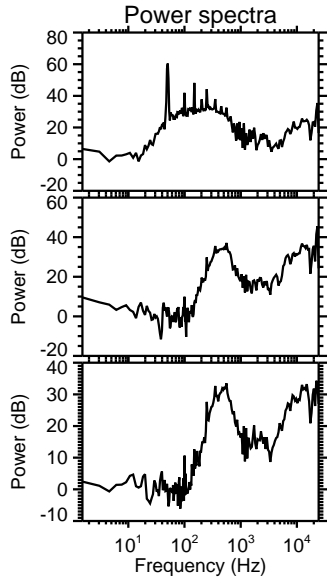
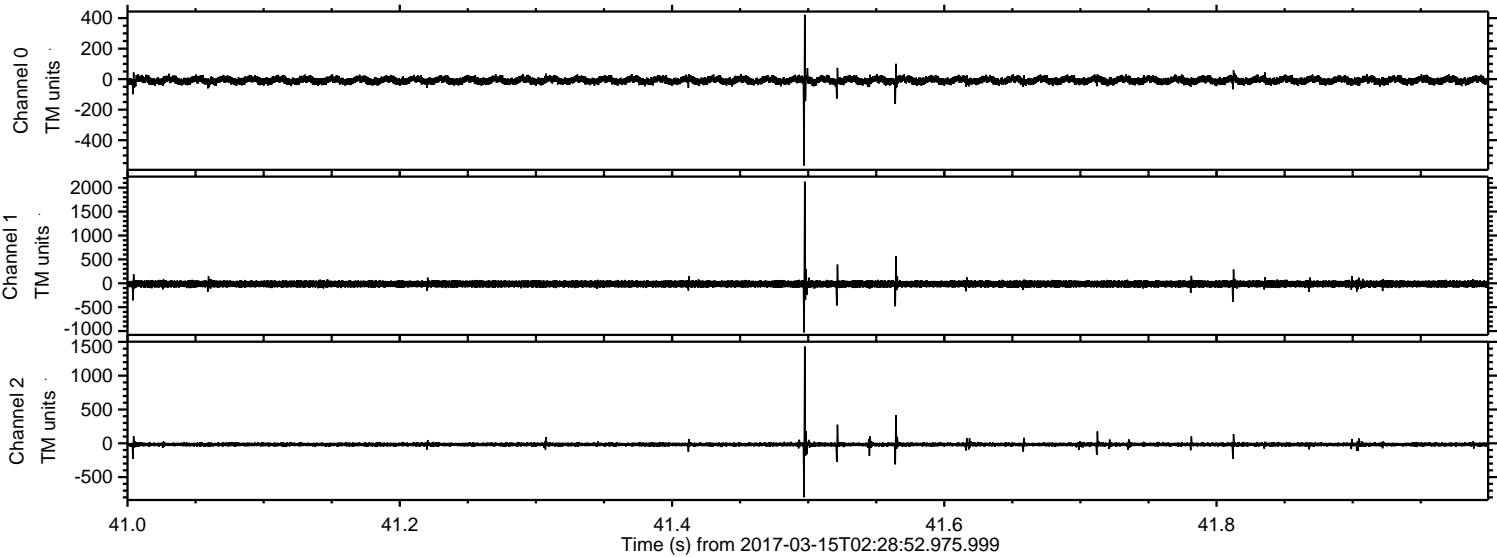

Processed Wed Mar 15 03:37:22 2017 by ELM ver.2012-10-06 from 001__elm20170315_022851__dat00.bin

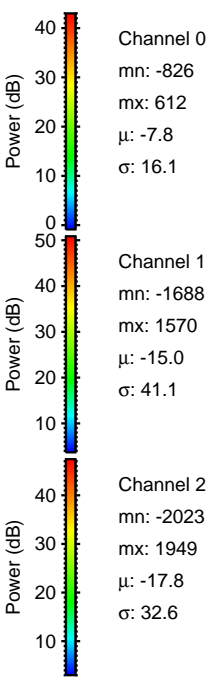
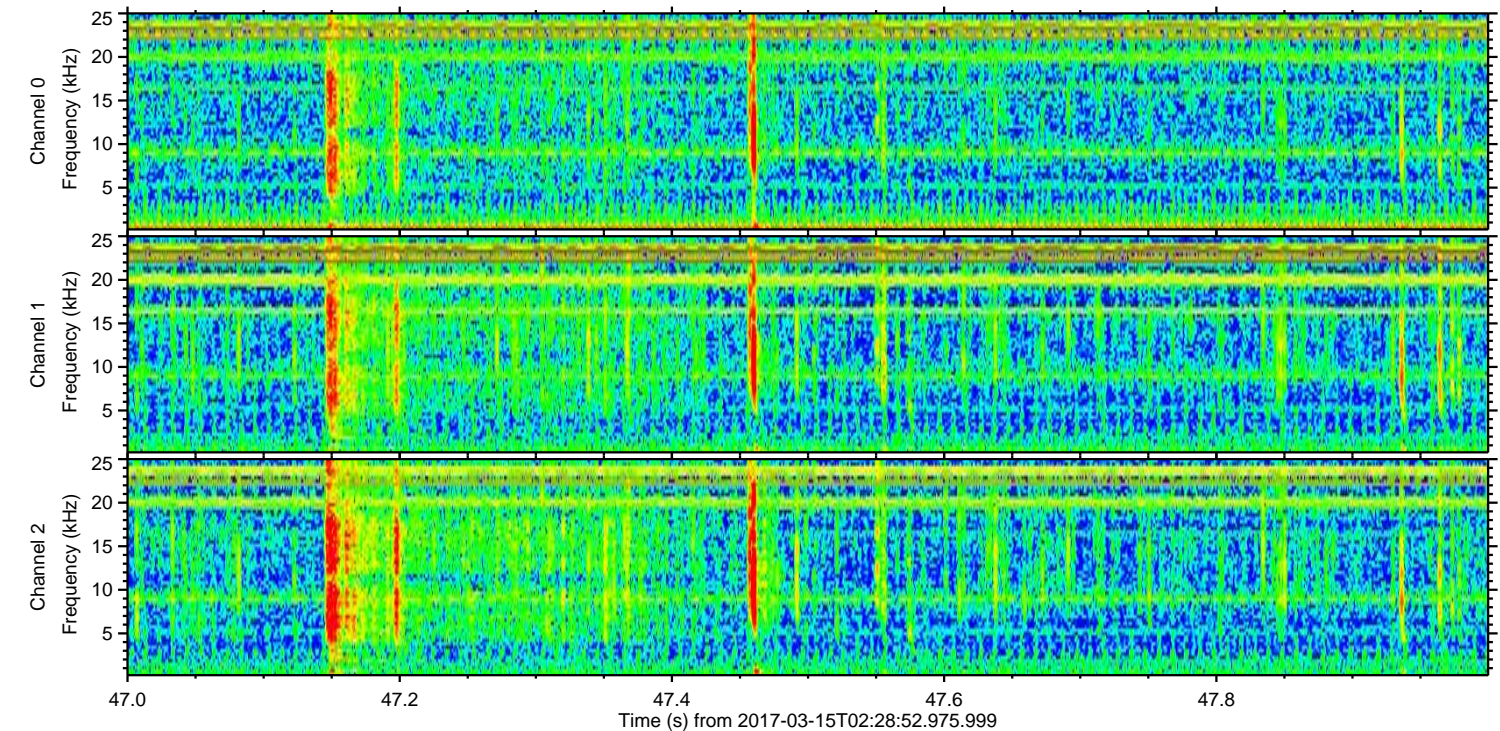
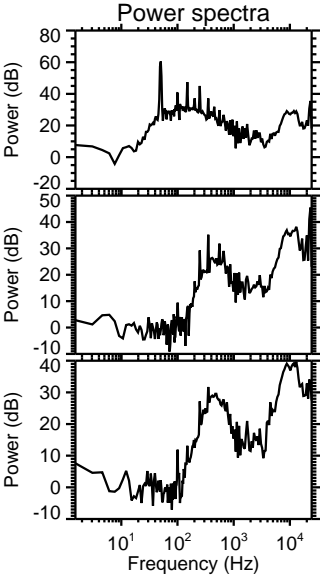
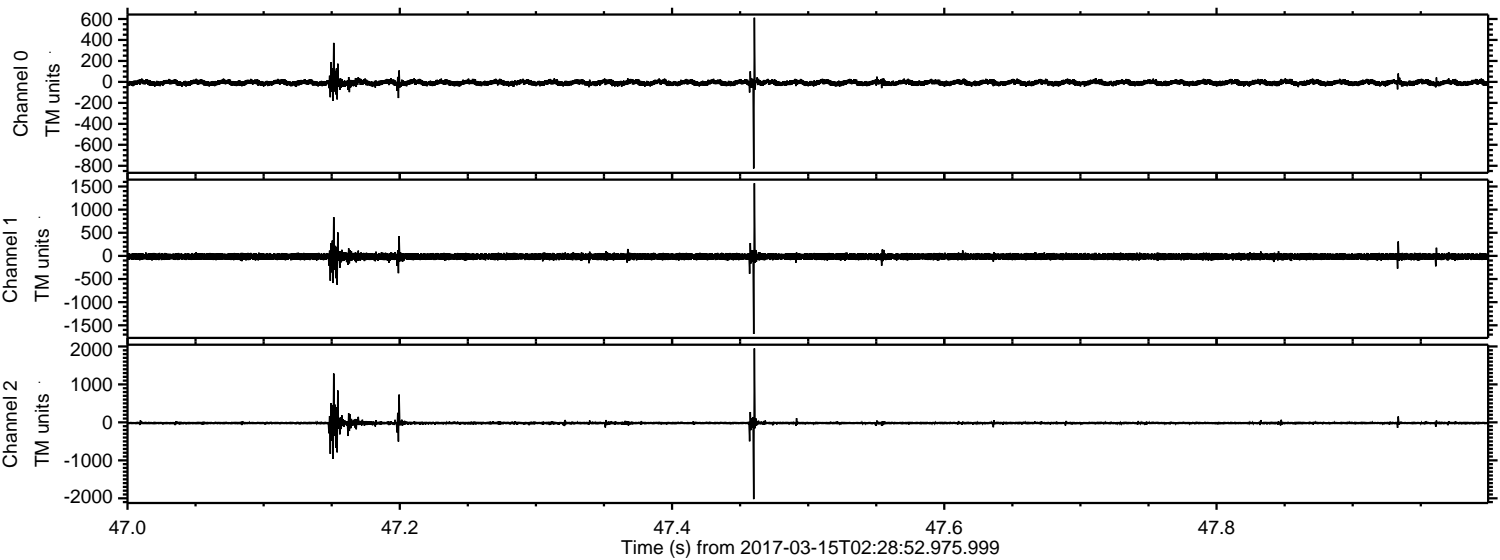

Channel 0
mn: -826
mx: 612
 μ : -7.8
 σ : 16.1

Channel 1
mn: -1688
mx: 1570
 μ : -15.0
 σ : 41.1

Channel 2
mn: -2023
mx: 1949
 μ : -17.8
 σ : 32.6

