

# ELMAVAN 3D WAVEFORMS (Measured data sampled at 50 kHz) 51000 packets of 144 samples from 2017-03-14T15:38:24.598.999.

Processed Tue Mar 14 16:46:40 2017 by ELM ver.2012-10-06 from 001\_\_elm20170314\_153823\_\_dat00.bin

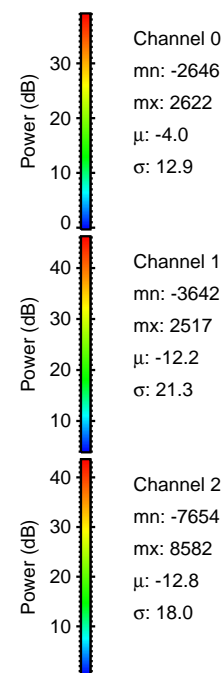

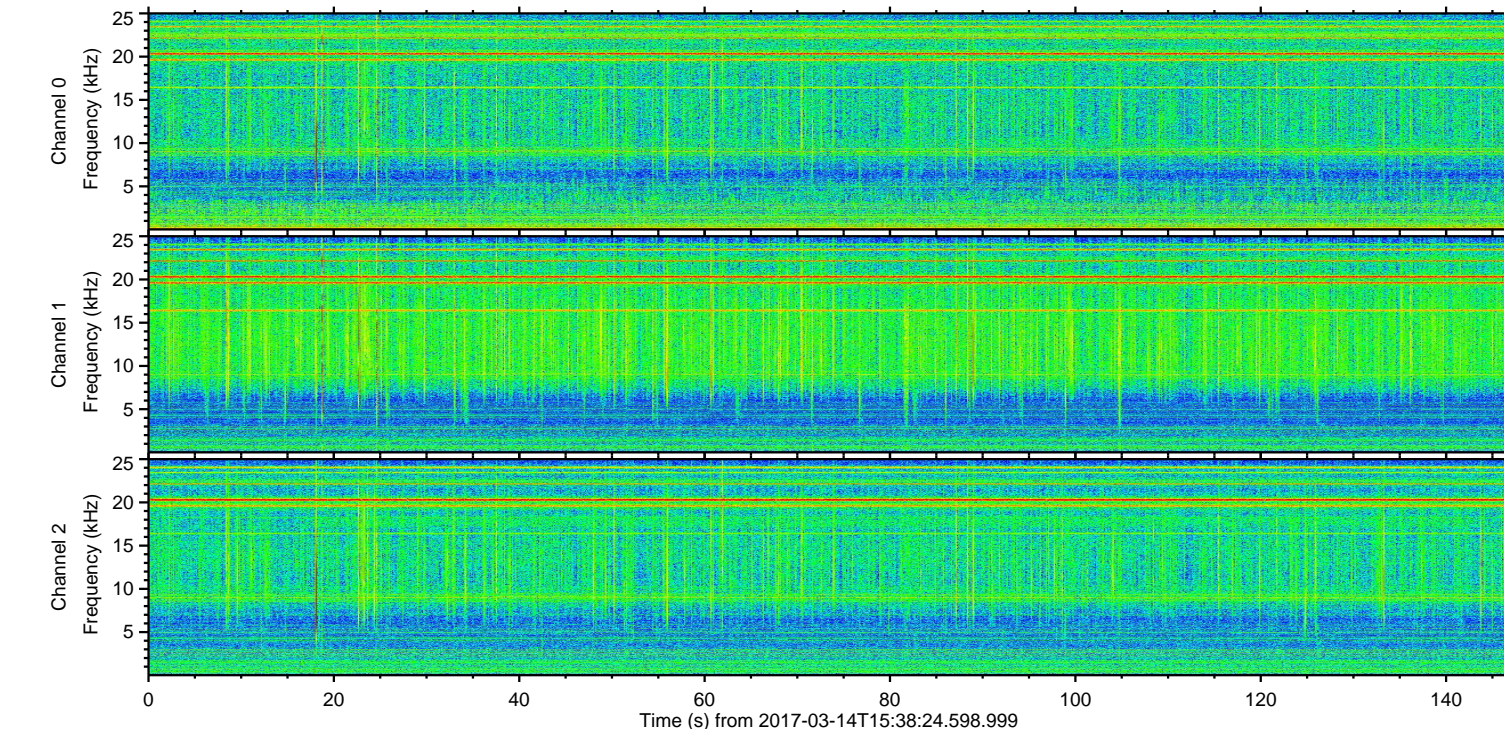
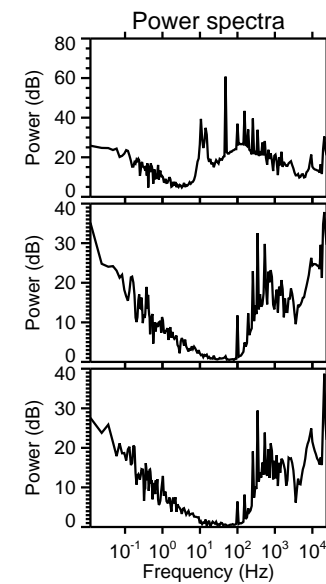
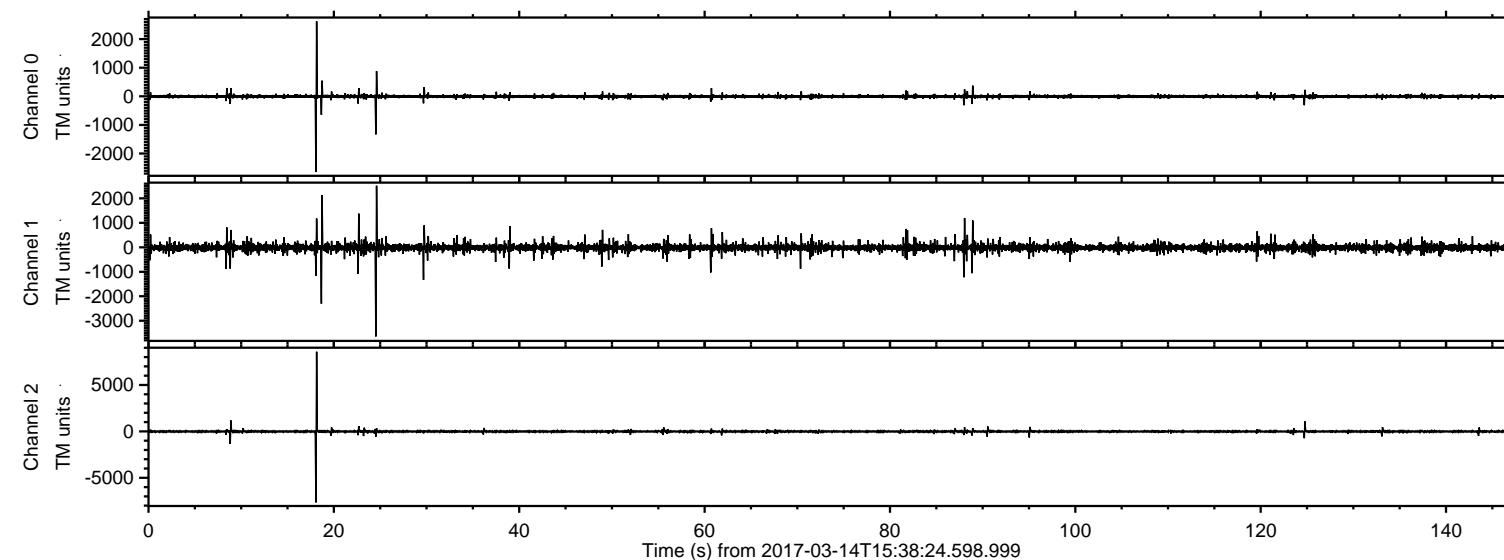

Processed Tue Mar 14 16:46:52 2017 by ELM ver.2012-10-06 from 001\_\_elm20170314\_153823\_\_dat00.bin

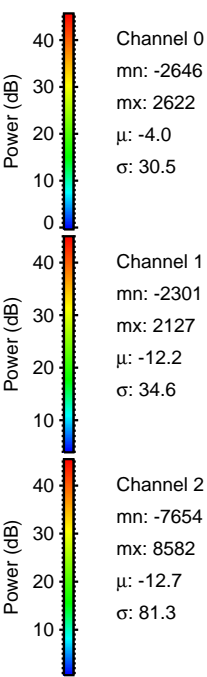
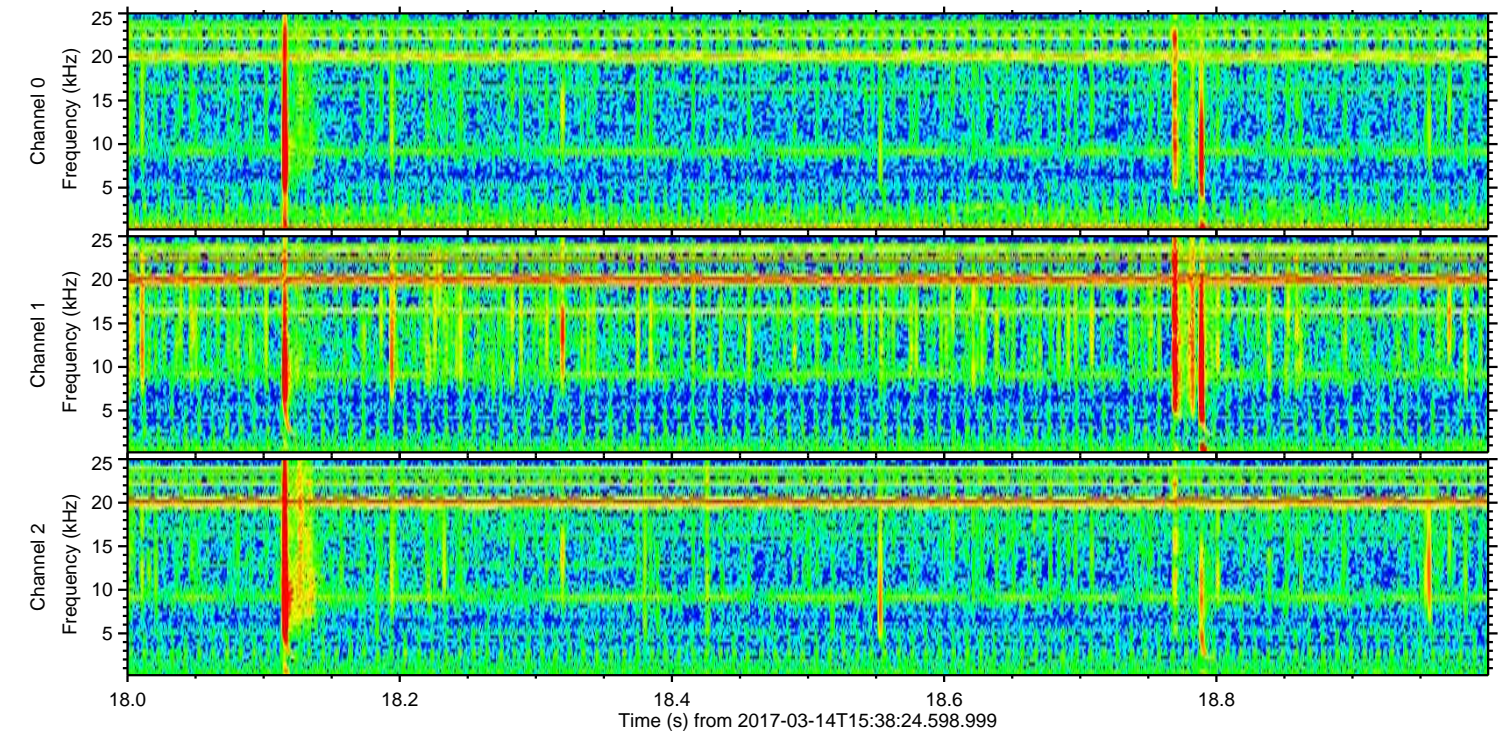
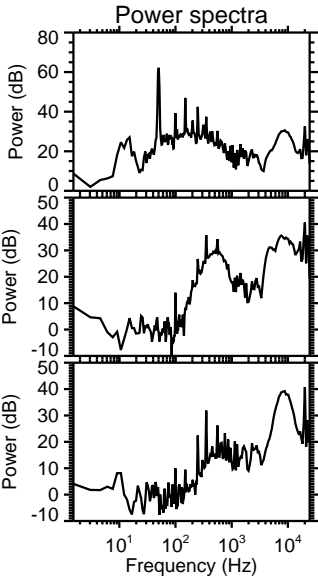
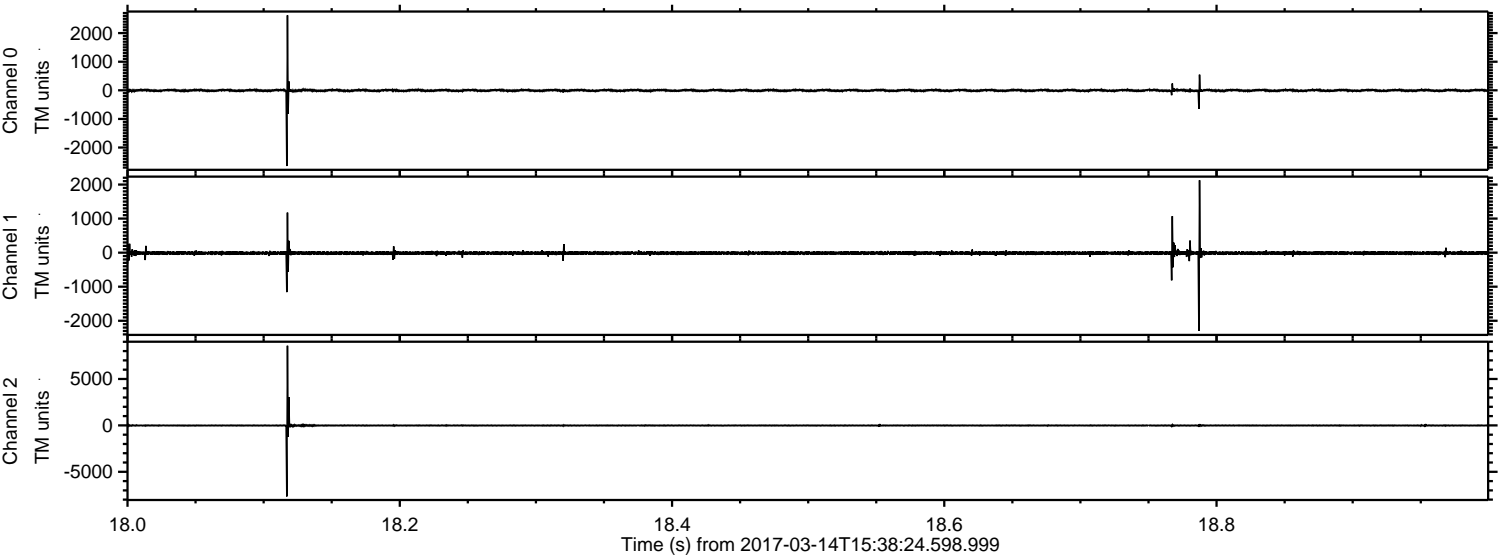



Processed Tue Mar 14 16:46:52 2017 by ELM ver.2012-10-06 from 001\_\_elm20170314\_153823\_\_dat00.bin

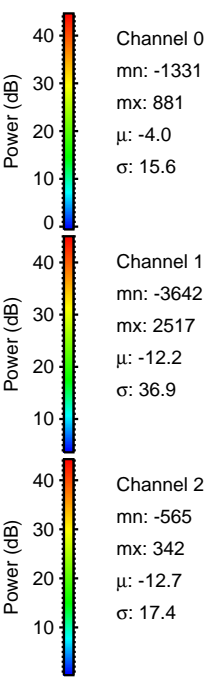
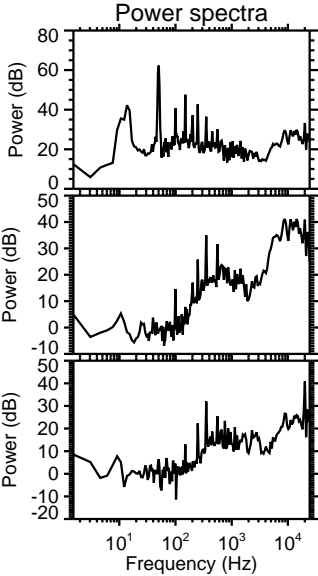
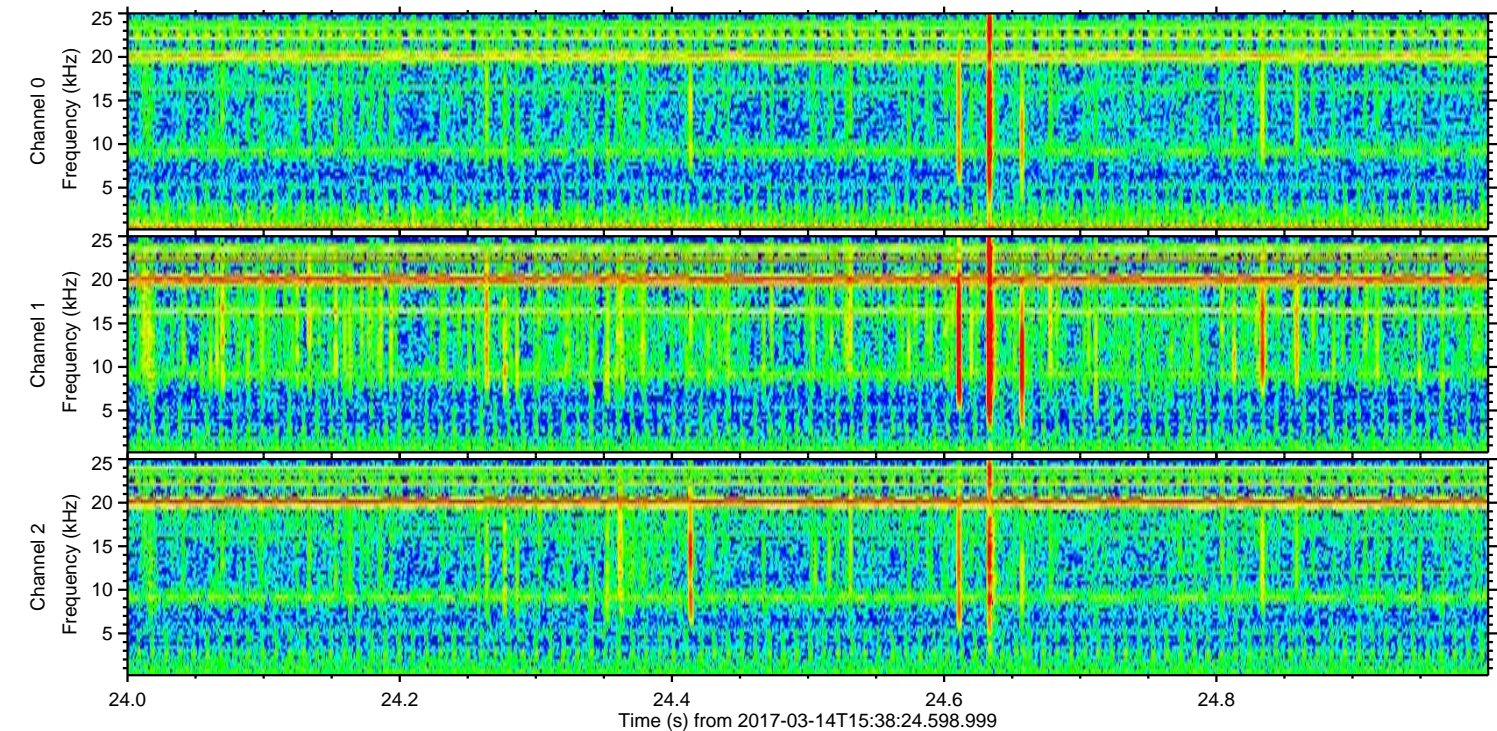
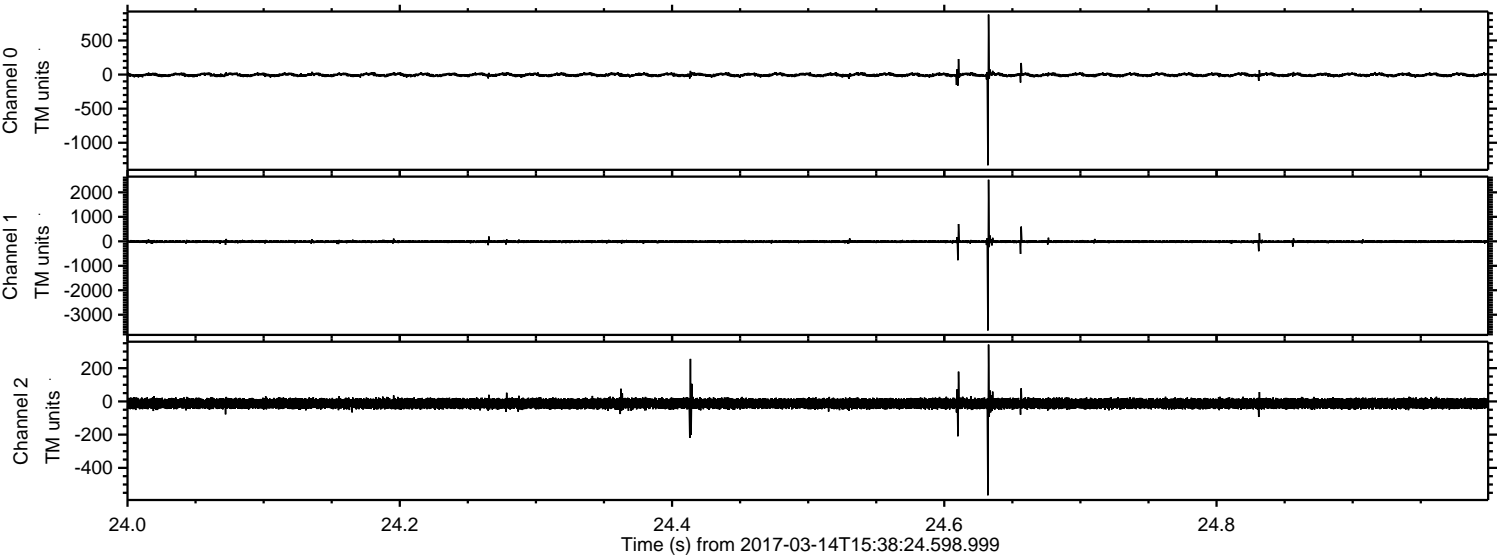



Processed Tue Mar 14 16:46:53 2017 by ELM ver.2012-10-06 from 001\_\_elm20170314\_153823\_\_dat00.bin

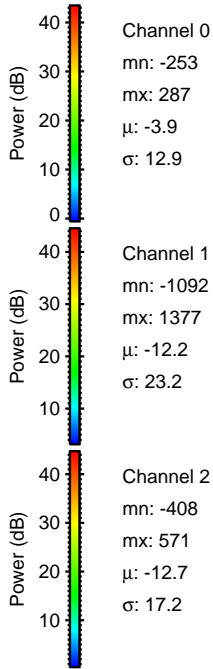
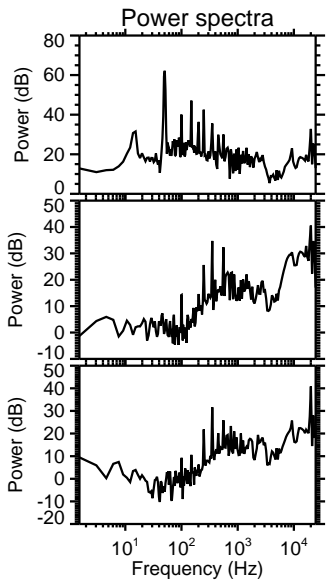
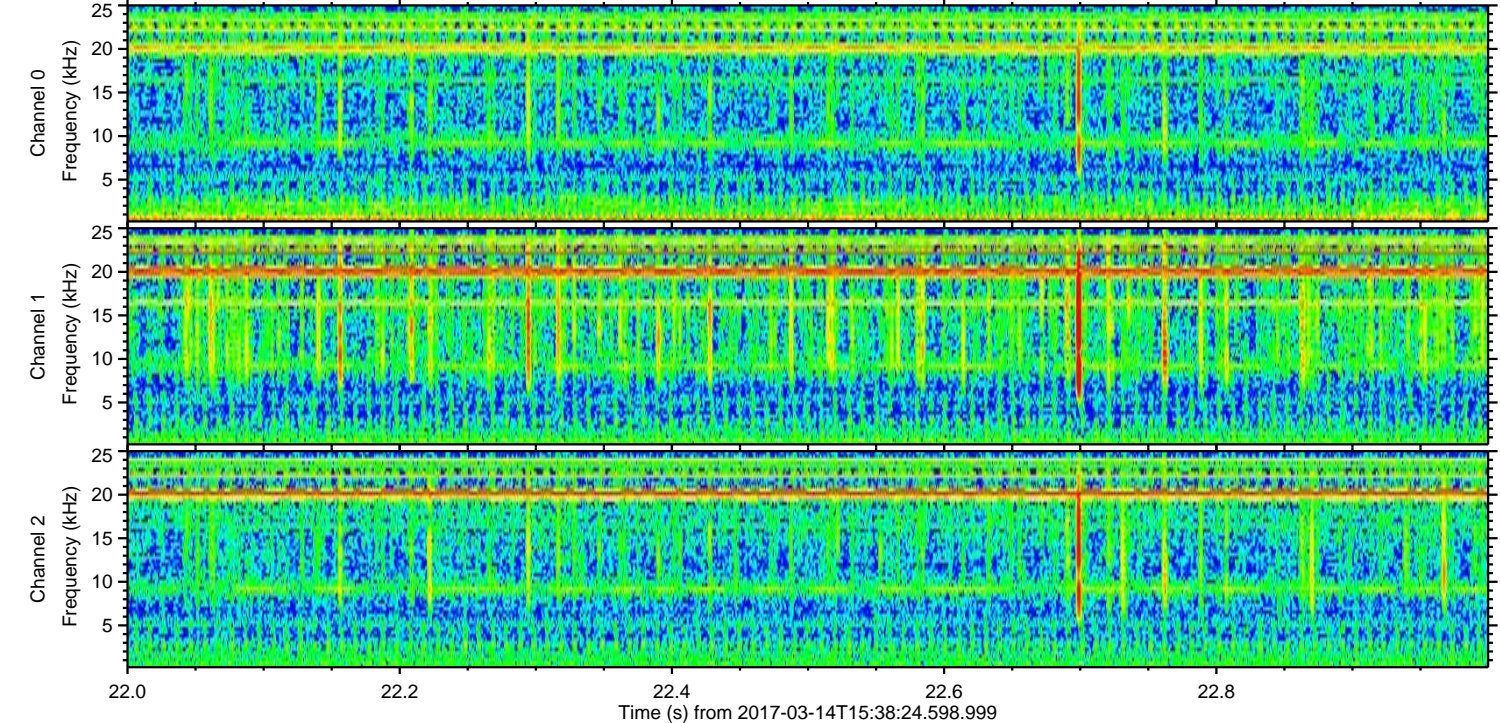
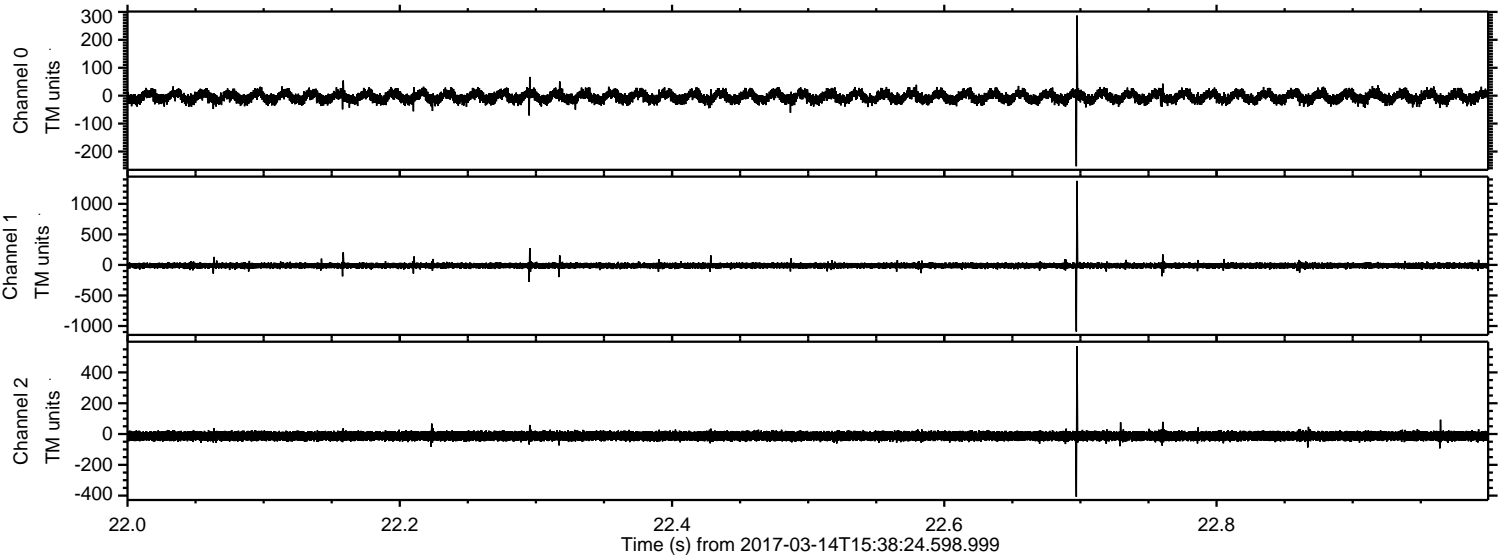



Processed Tue Mar 14 16:46:54 2017 by ELM ver.2012-10-06 from 001\_\_elm20170314\_153823\_\_dat00.bin

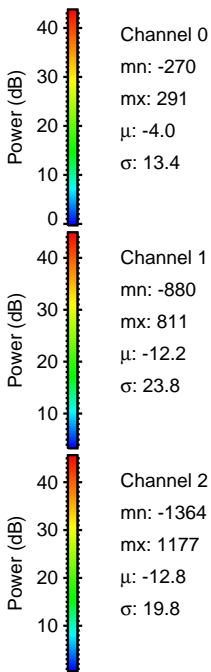
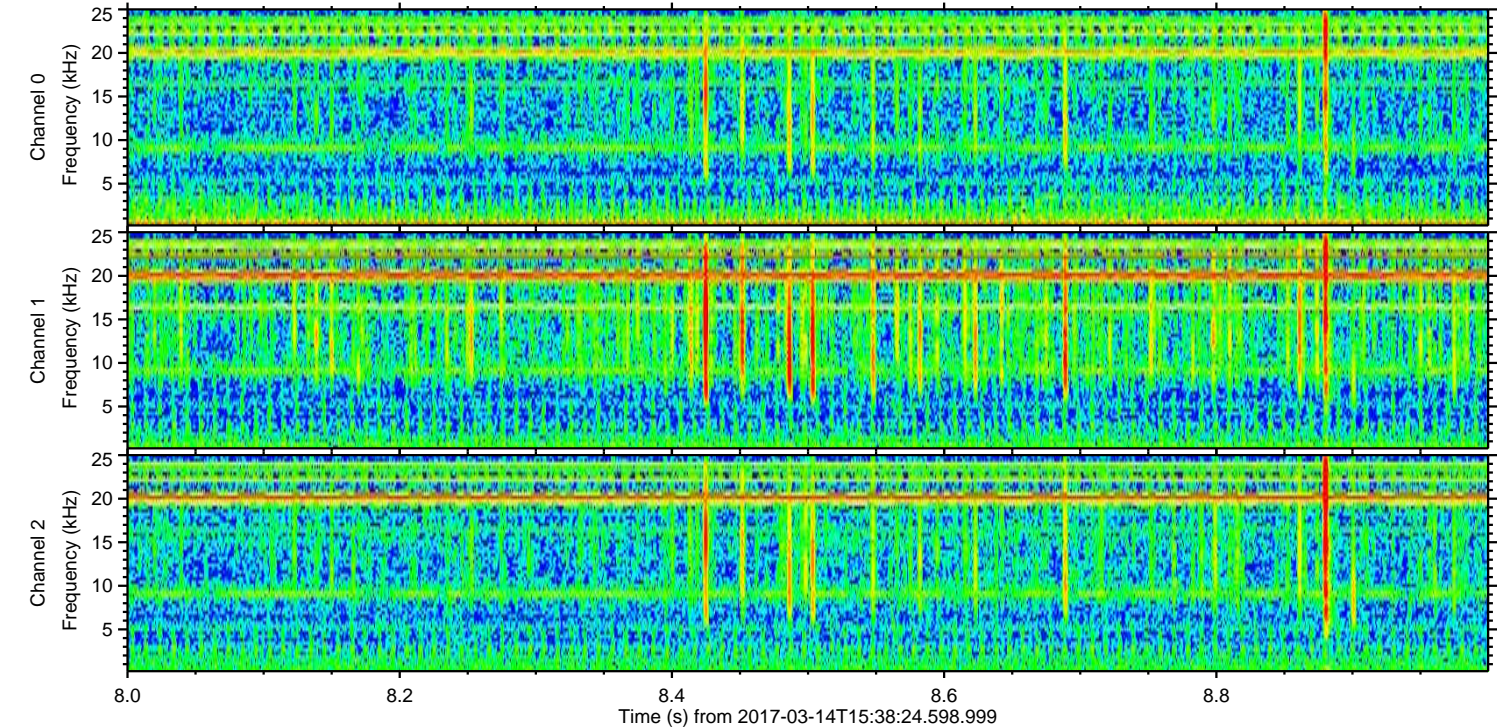
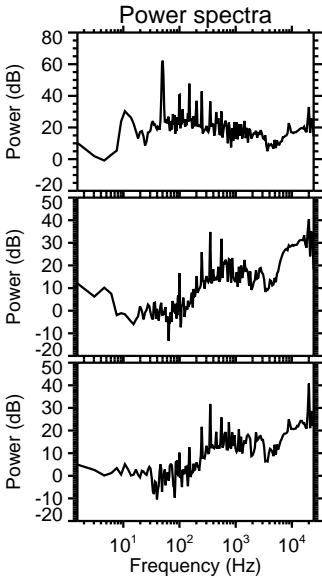
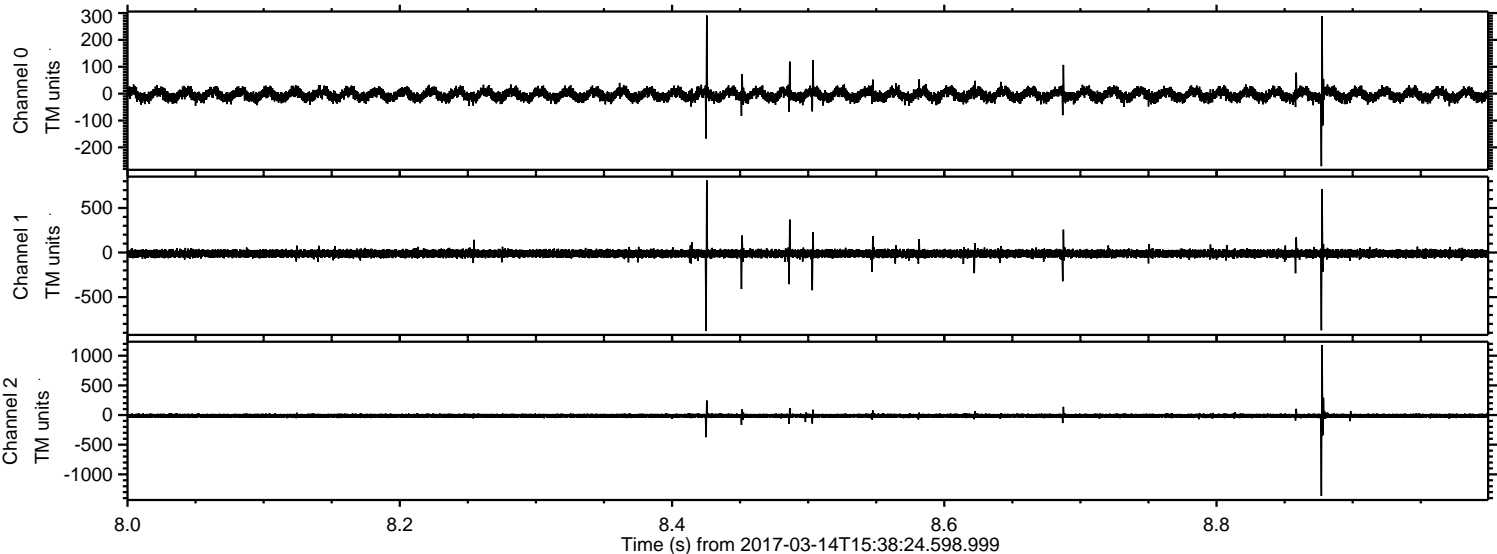



Processed Tue Mar 14 16:46:55 2017 by ELM ver.2012-10-06 from 001\_\_elm20170314\_153823\_\_dat00.bin

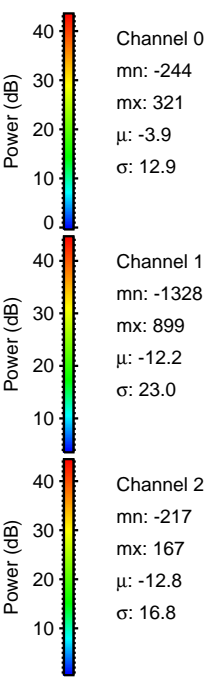
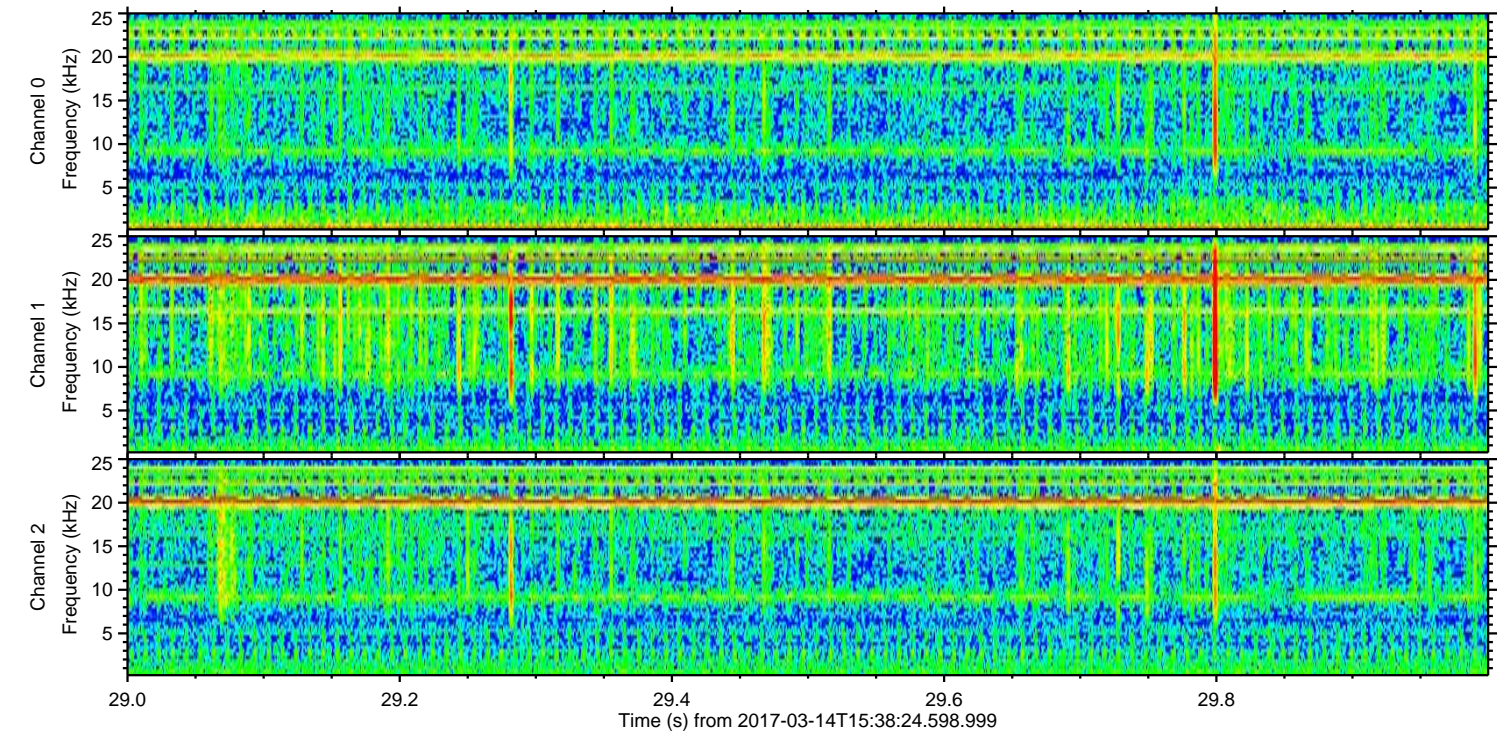
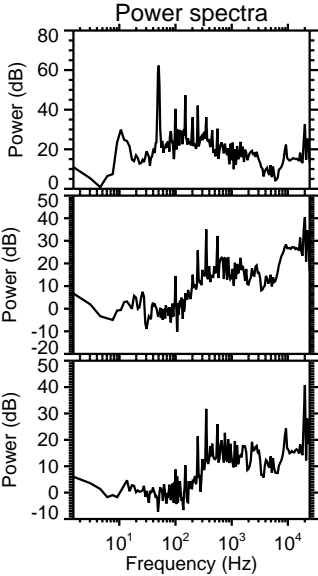
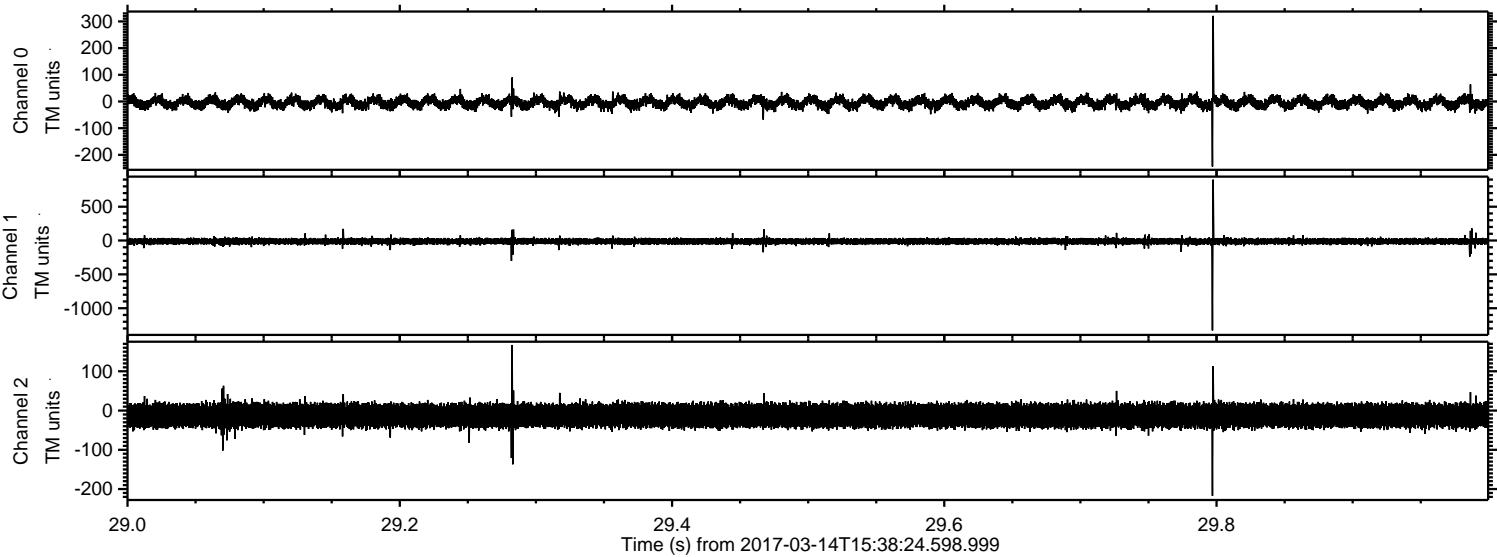



Processed Tue Mar 14 16:46:56 2017 by ELM ver.2012-10-06 from 001\_\_elm20170314\_153823\_\_dat00.bin

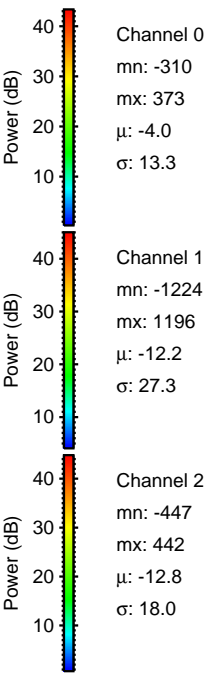
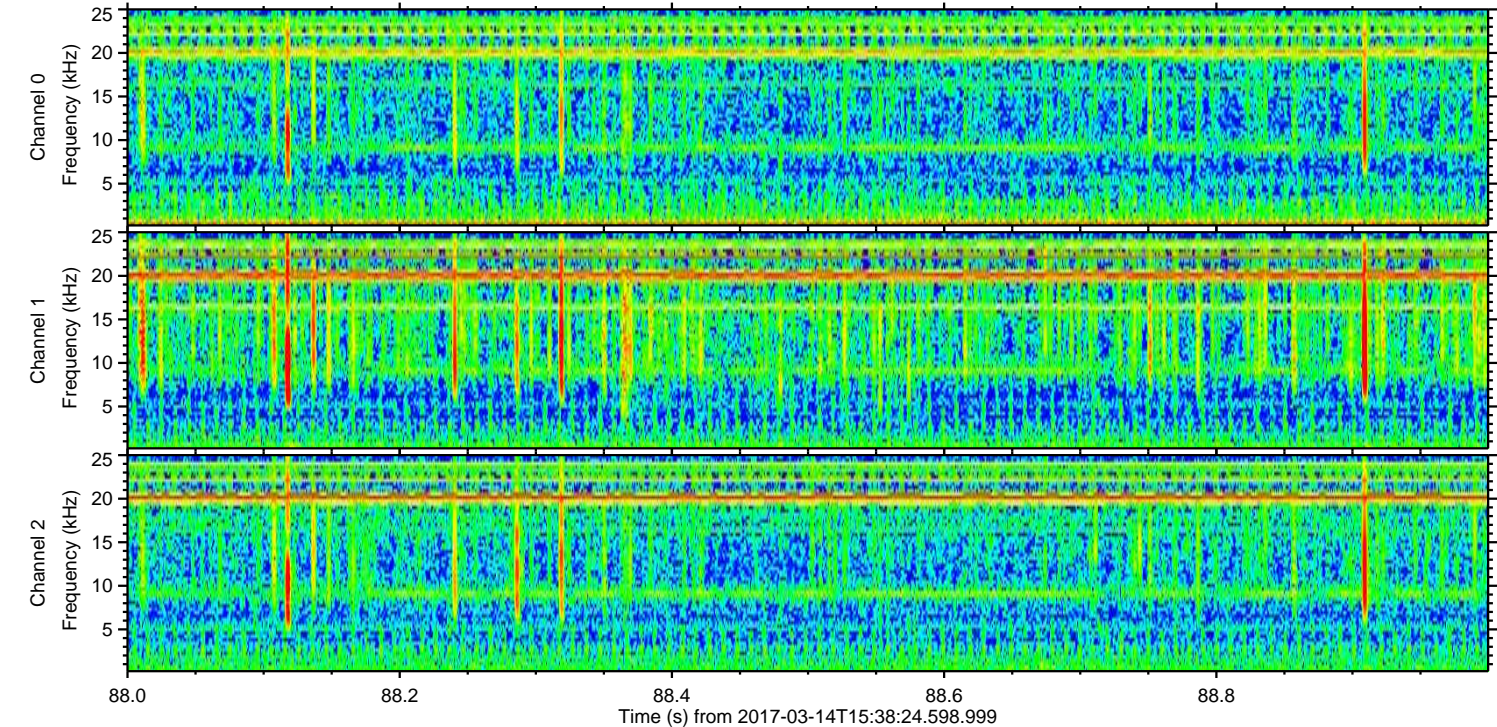
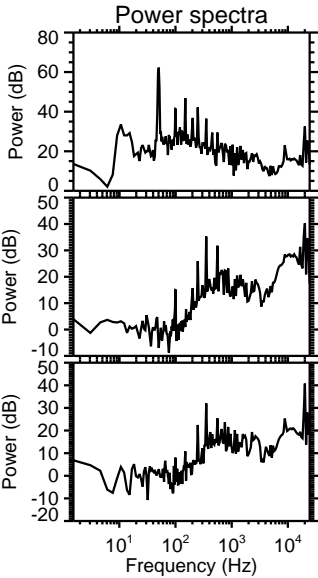
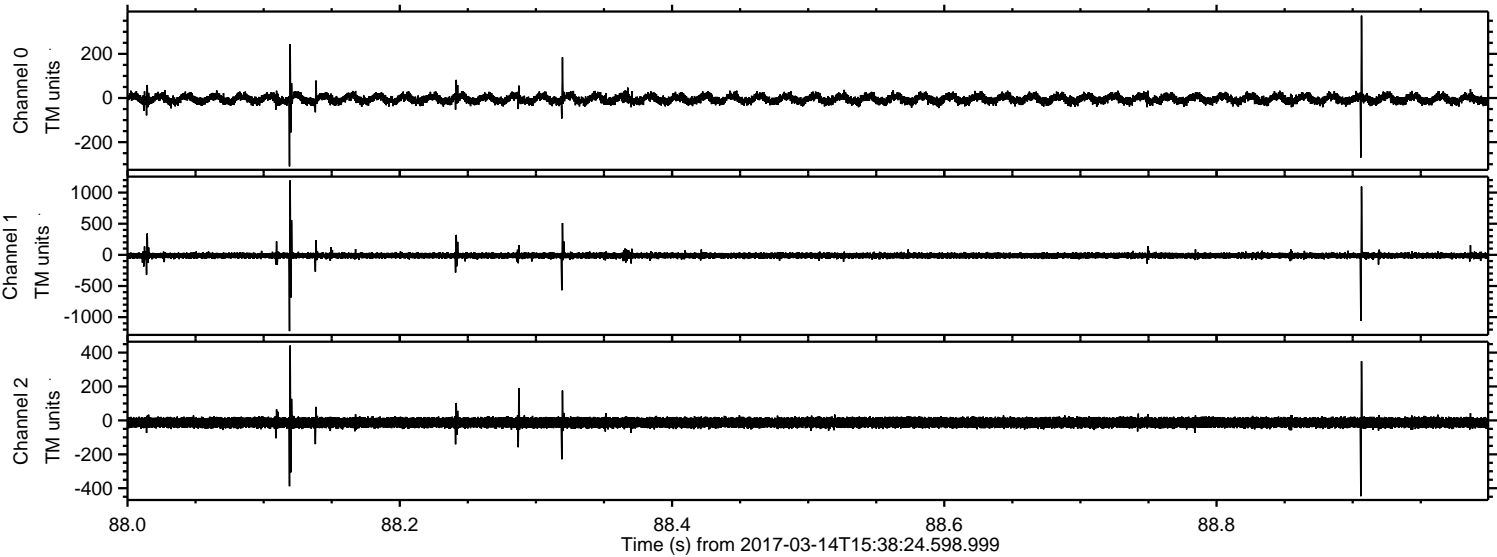



ELMAVAN 3D WAVEFORMS (Measured data sampled at 50 kHz) 51000 packets of 144 samples from 2017-03-14T15:38:24.598.999. Part 125/147

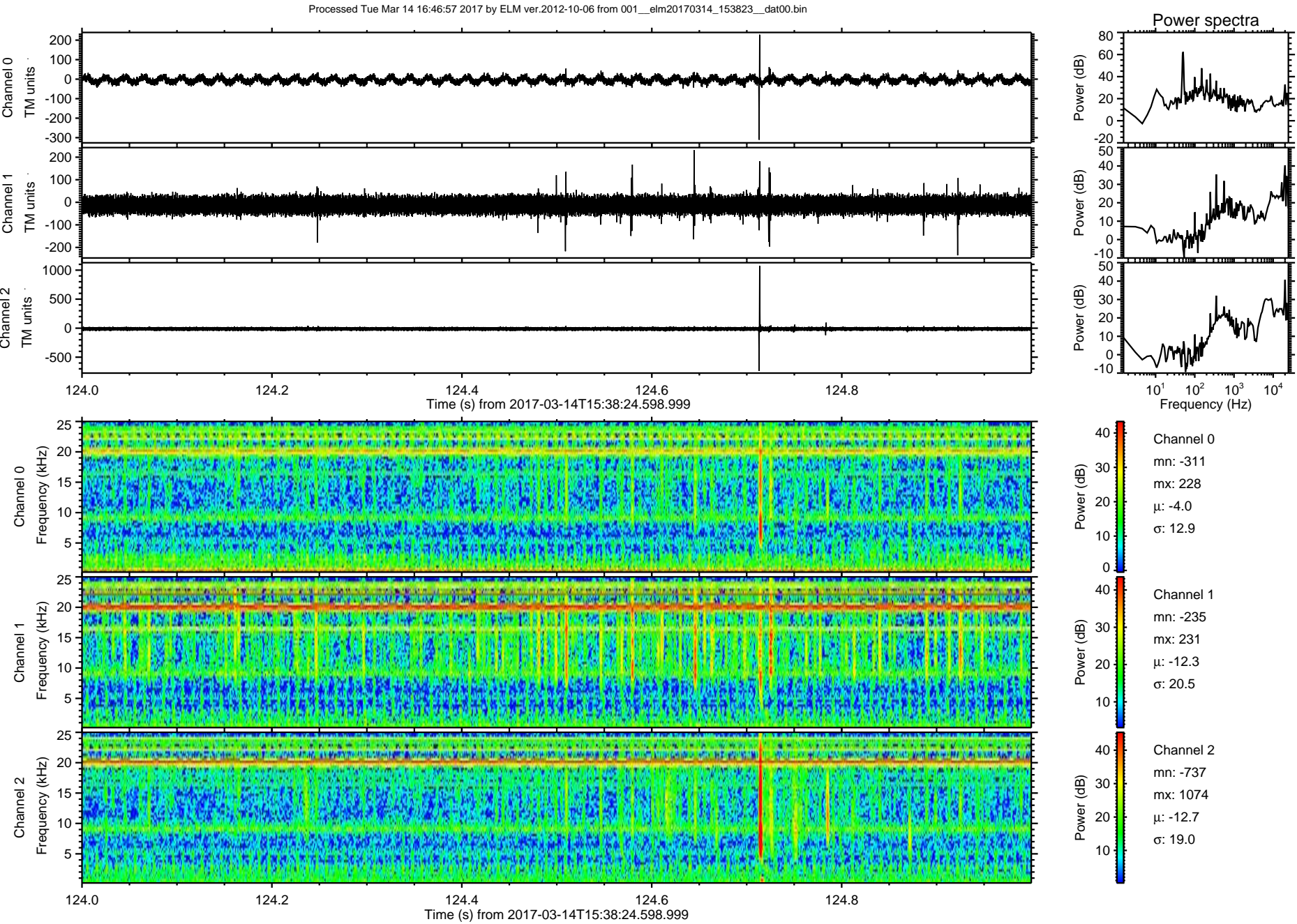



Processed Tue Mar 14 16:46:58 2017 by ELM ver.2012-10-06 from 001\_\_elm20170314\_153823\_\_dat00.bin

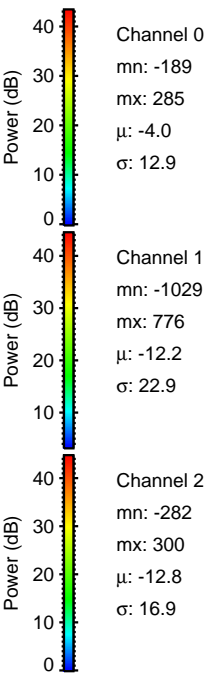
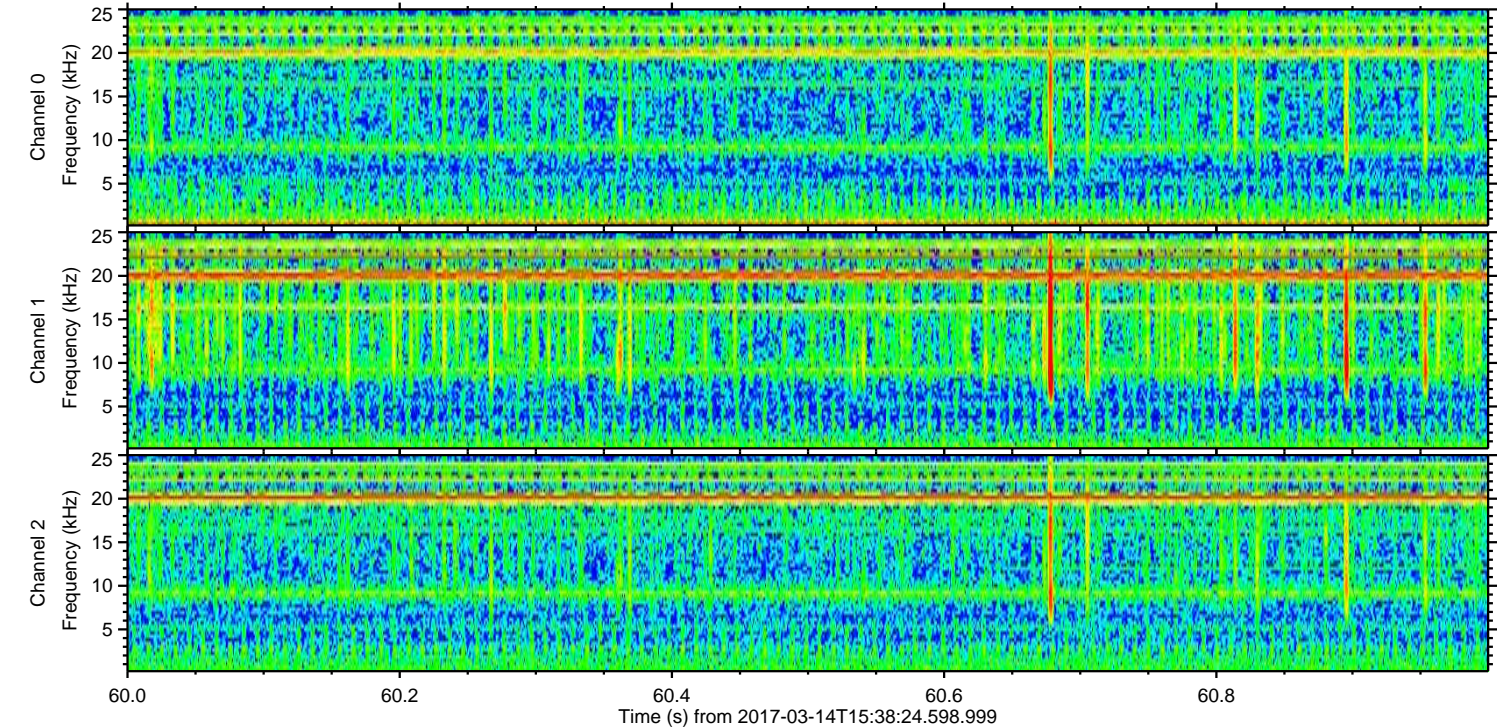
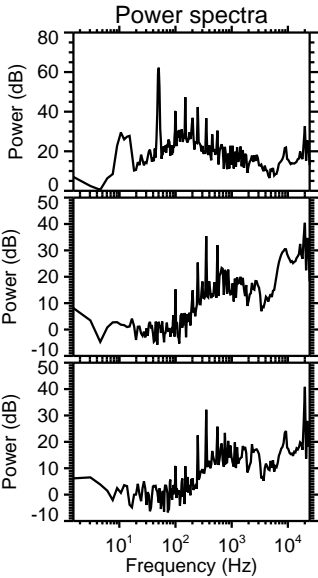
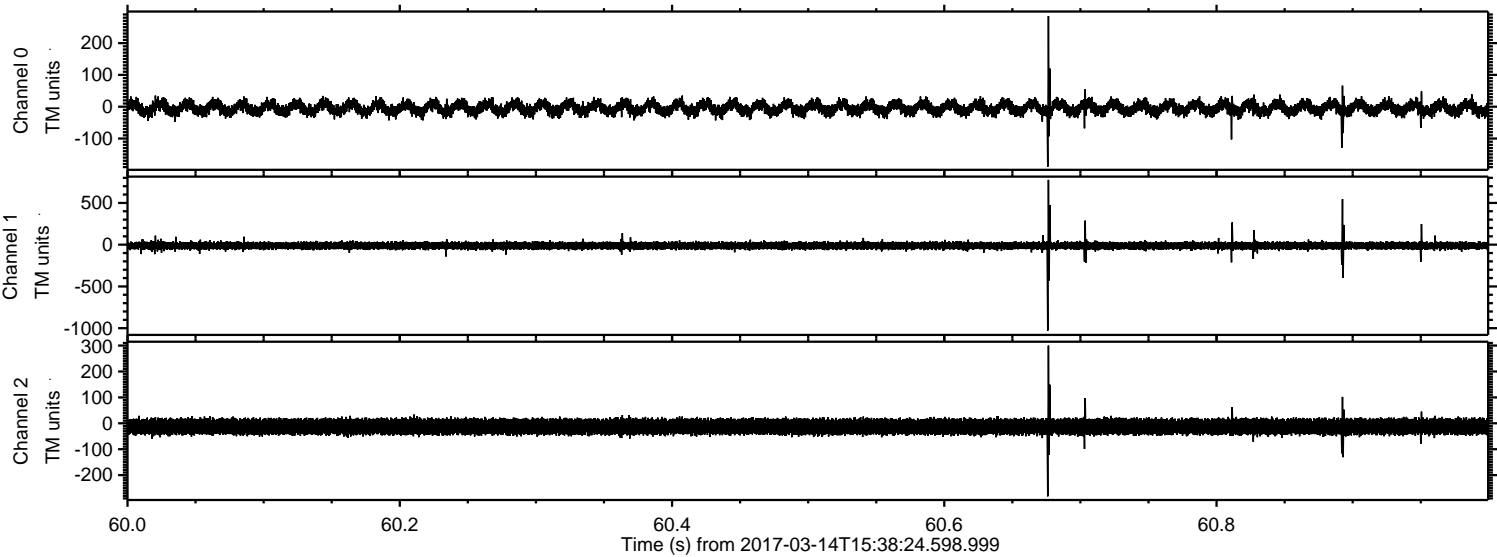



Processed Tue Mar 14 16:46:59 2017 by ELM ver.2012-10-06 from 001\_\_elm20170314\_153823\_\_dat00.bin

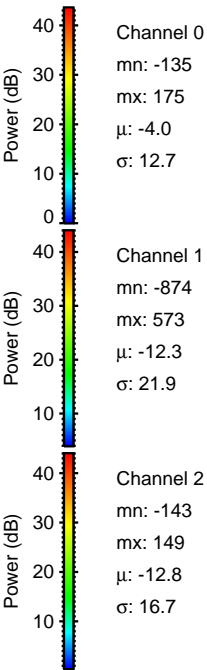
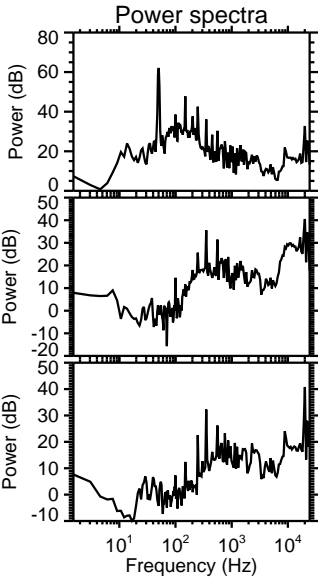
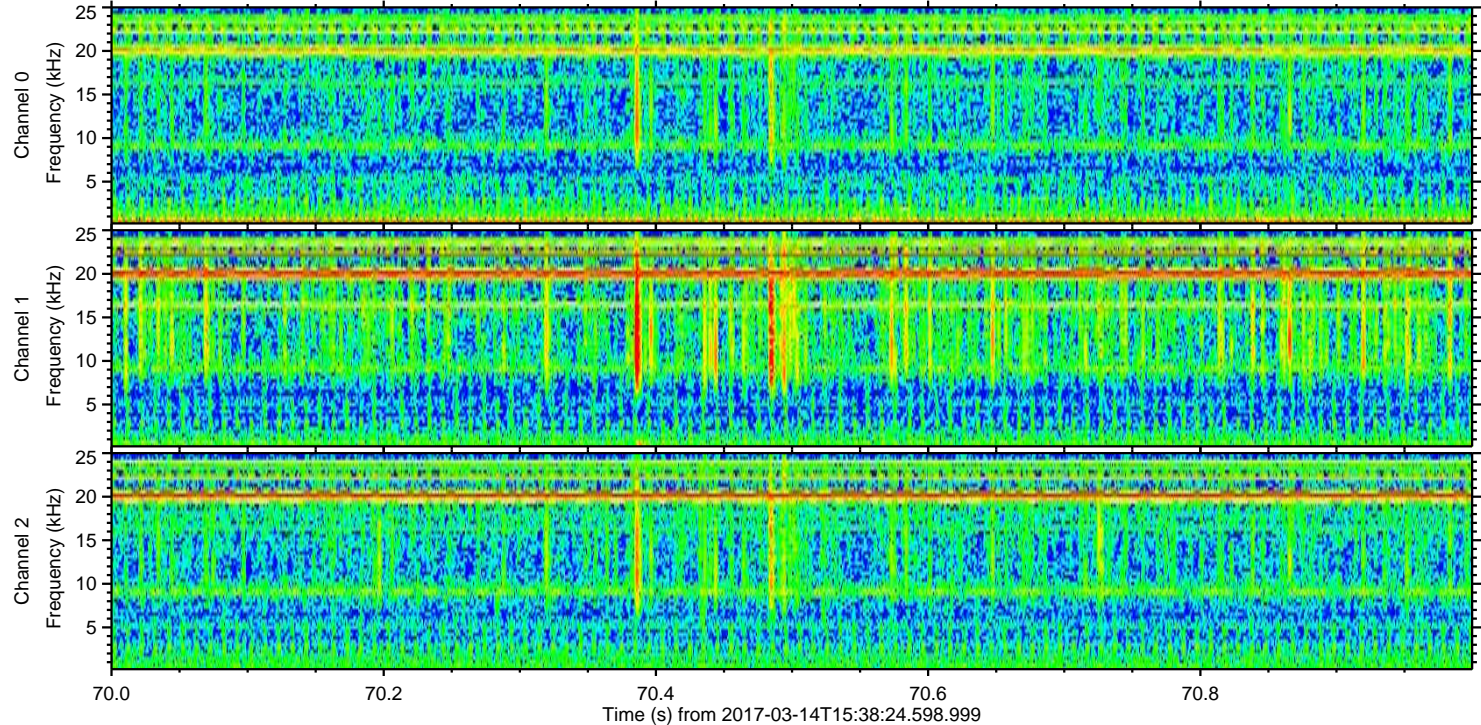
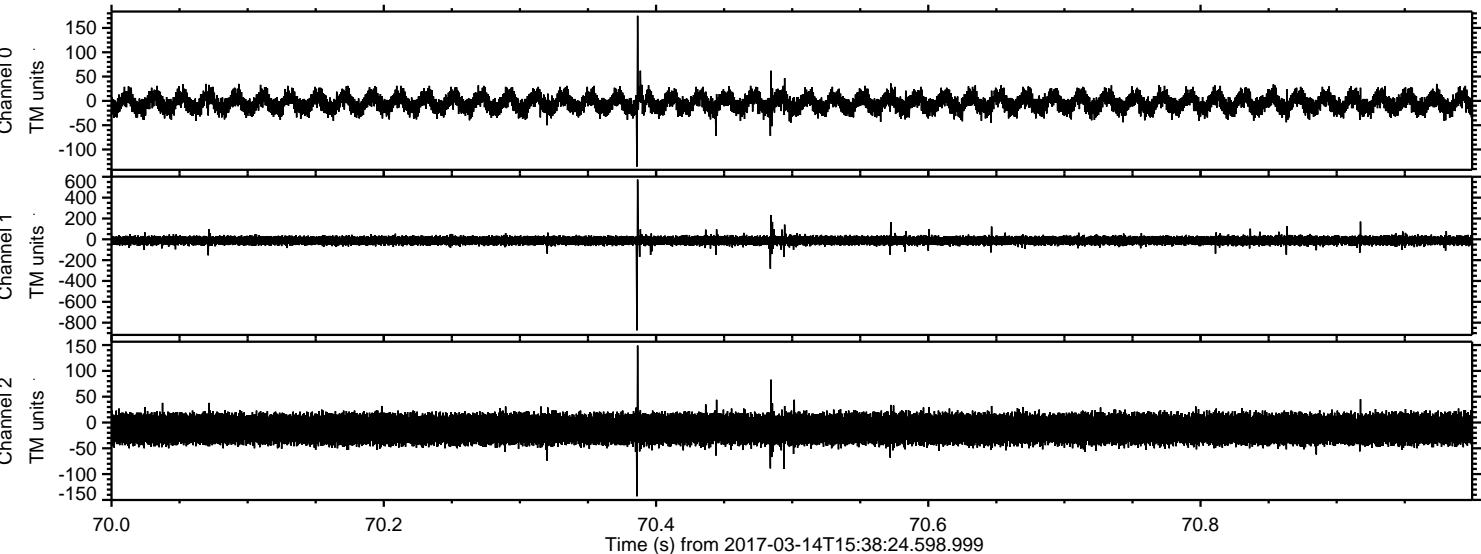

Channel 0  
mn: -135  
mx: 175  
 $\mu$ : -4.0  
 $\sigma$ : 12.7

Channel 1  
mn: -874  
mx: 573  
 $\mu$ : -12.3  
 $\sigma$ : 21.9

Channel 2  
mn: -143  
mx: 149  
 $\mu$ : -12.8  
 $\sigma$ : 16.7



