

# ELMAVAN 3D WAVEFORMS (Measured data sampled at 50 kHz) 51000 packets of 144 samples from 2017-03-12T21:51:35.433.000.

Processed Sun Mar 12 22:59:40 2017 by ELM ver.2012-10-06 from 001\_\_elm20170312\_215134\_\_dat00.bin

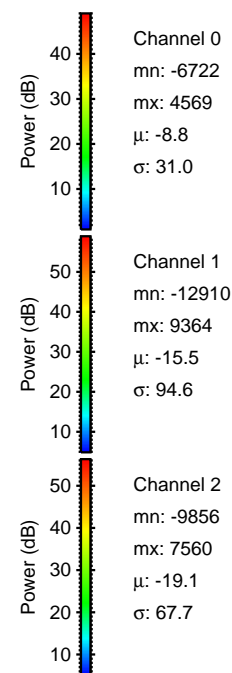

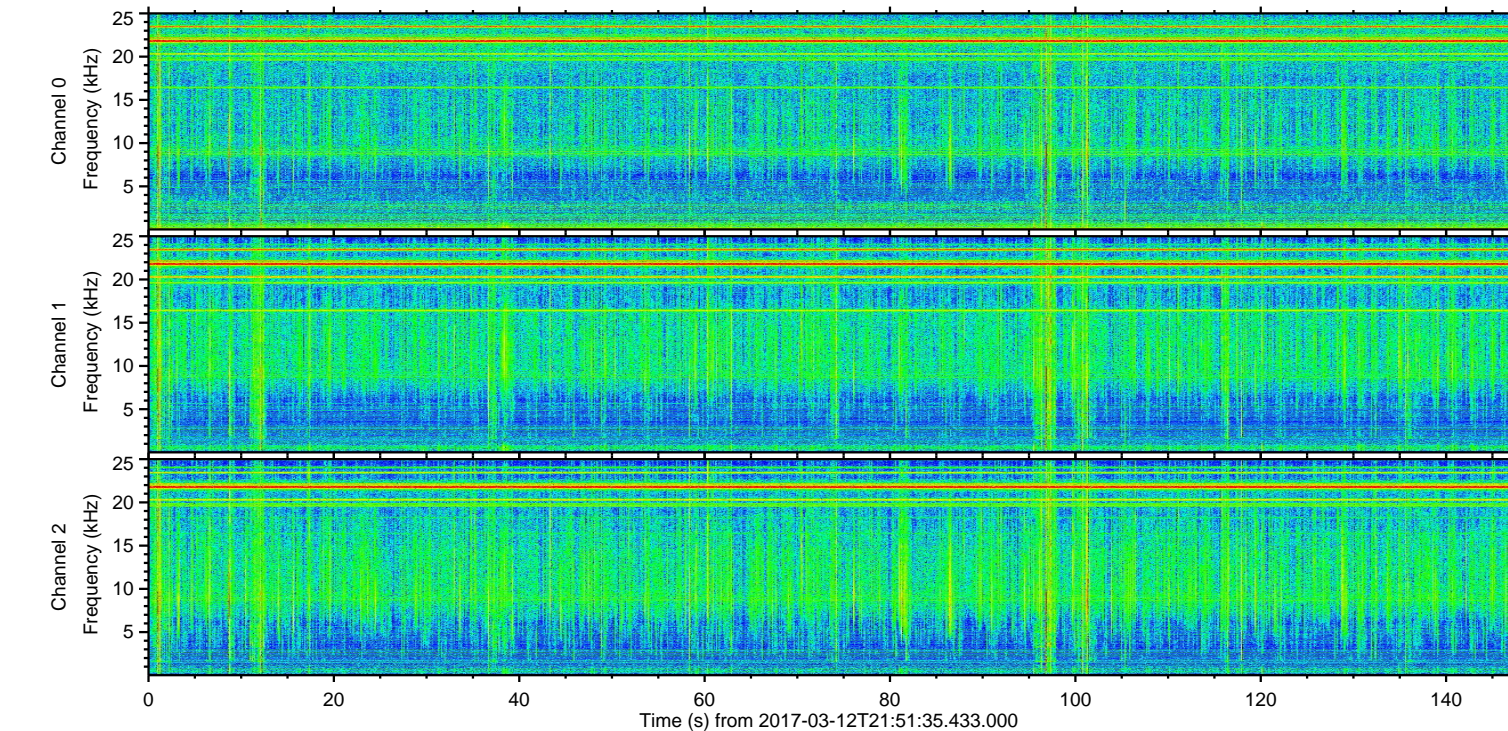
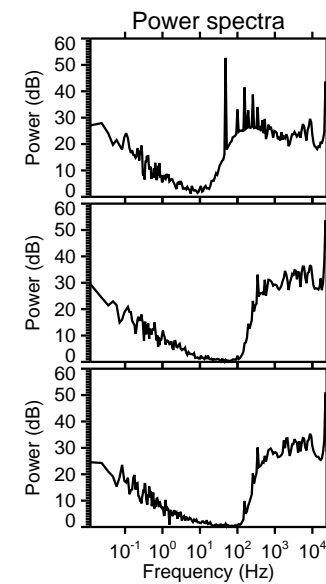
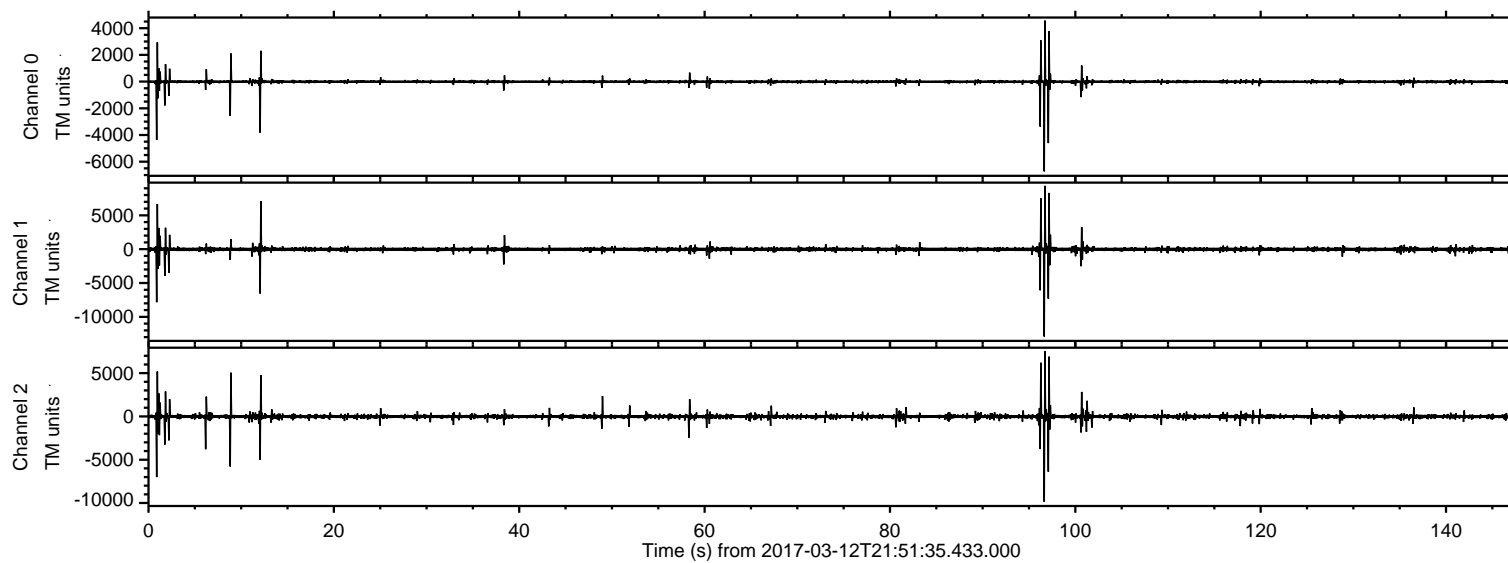

Processed Sun Mar 12 22:59:51 2017 by ELM ver.2012-10-06 from 001\_\_elm20170312\_215134\_\_dat00.bin

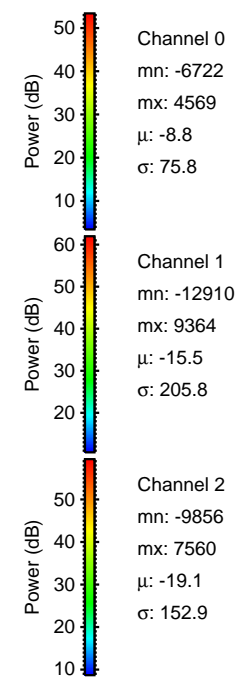
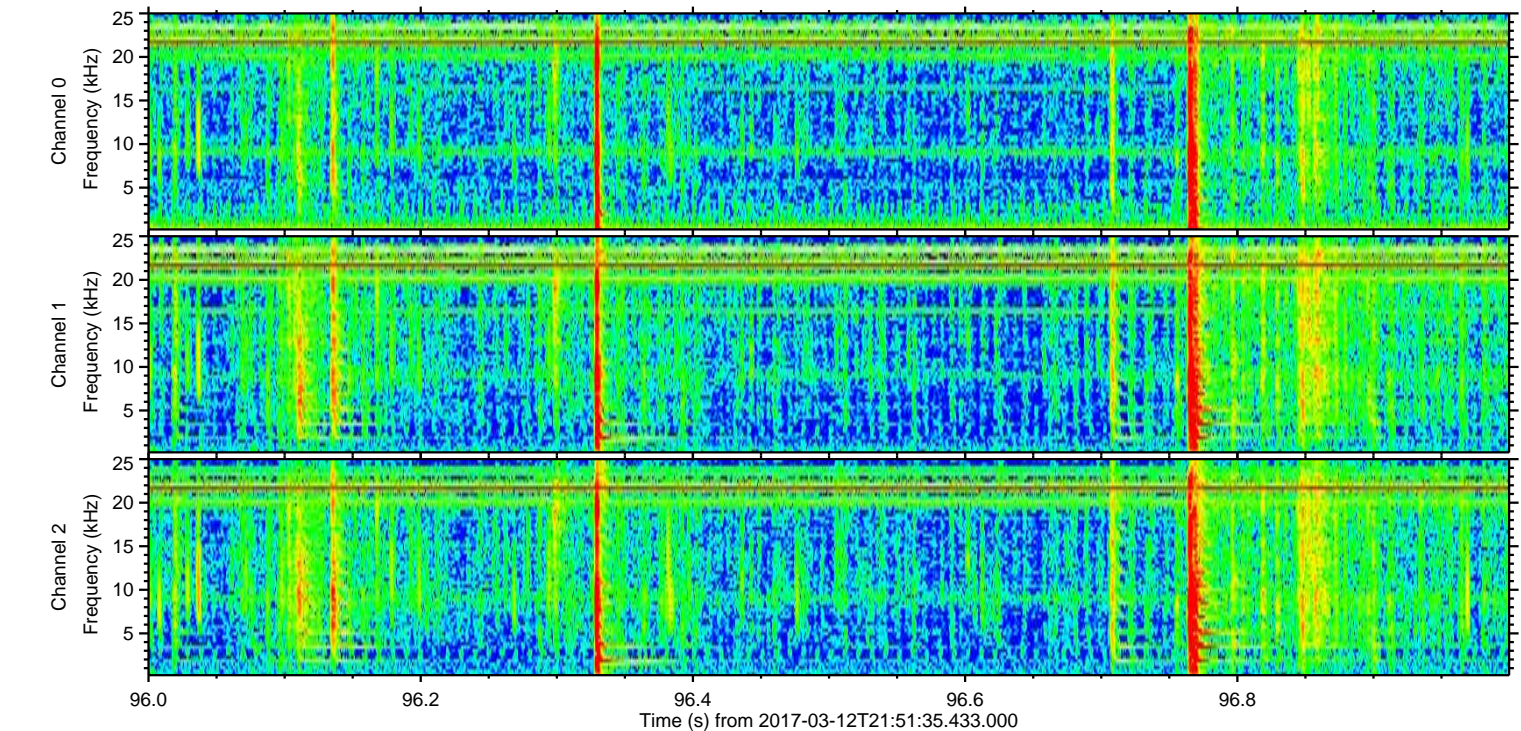
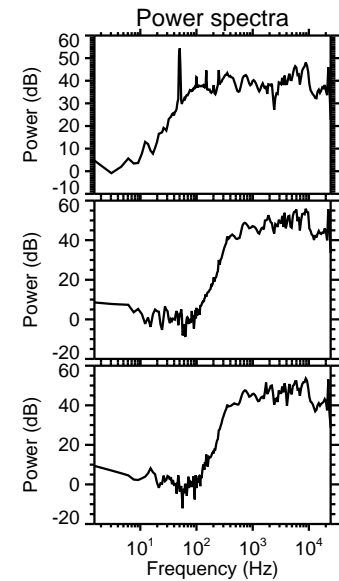
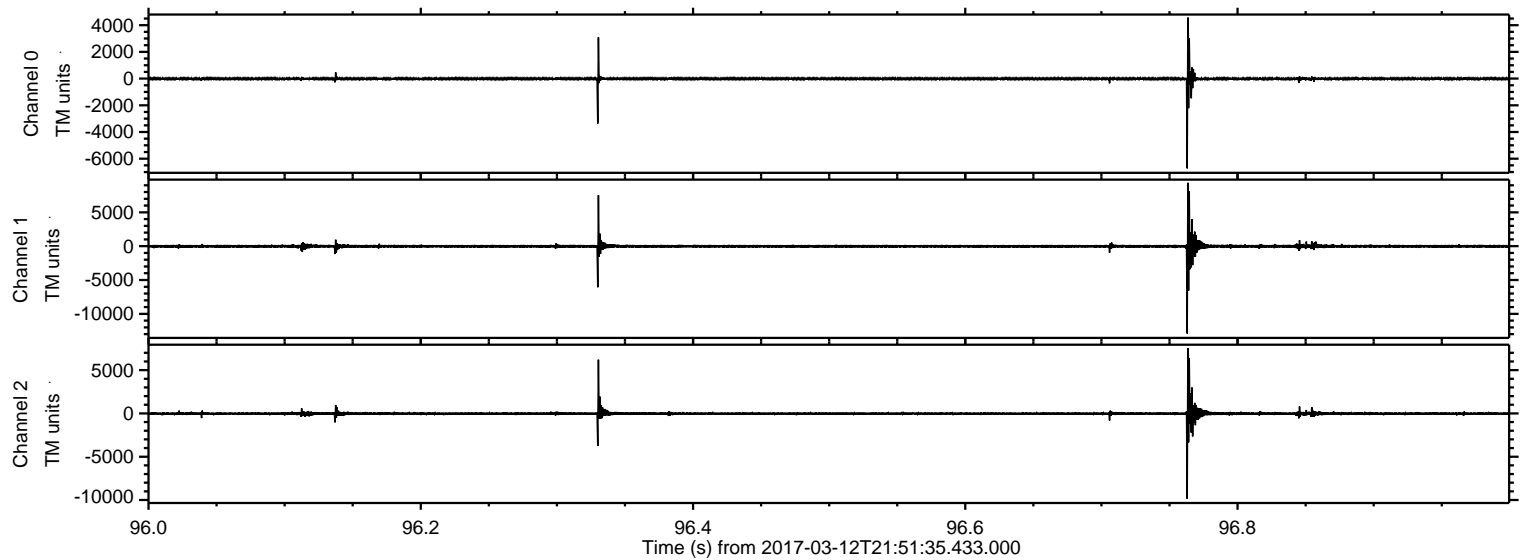



Processed Sun Mar 12 22:59:52 2017 by ELM ver.2012-10-06 from 001\_\_elm20170312\_215134\_\_dat00.bin

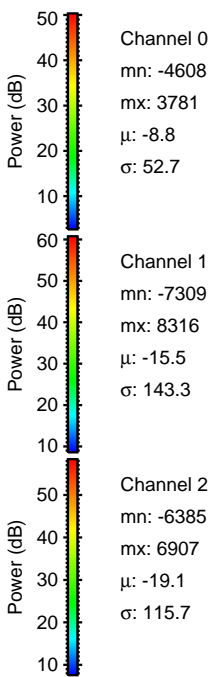
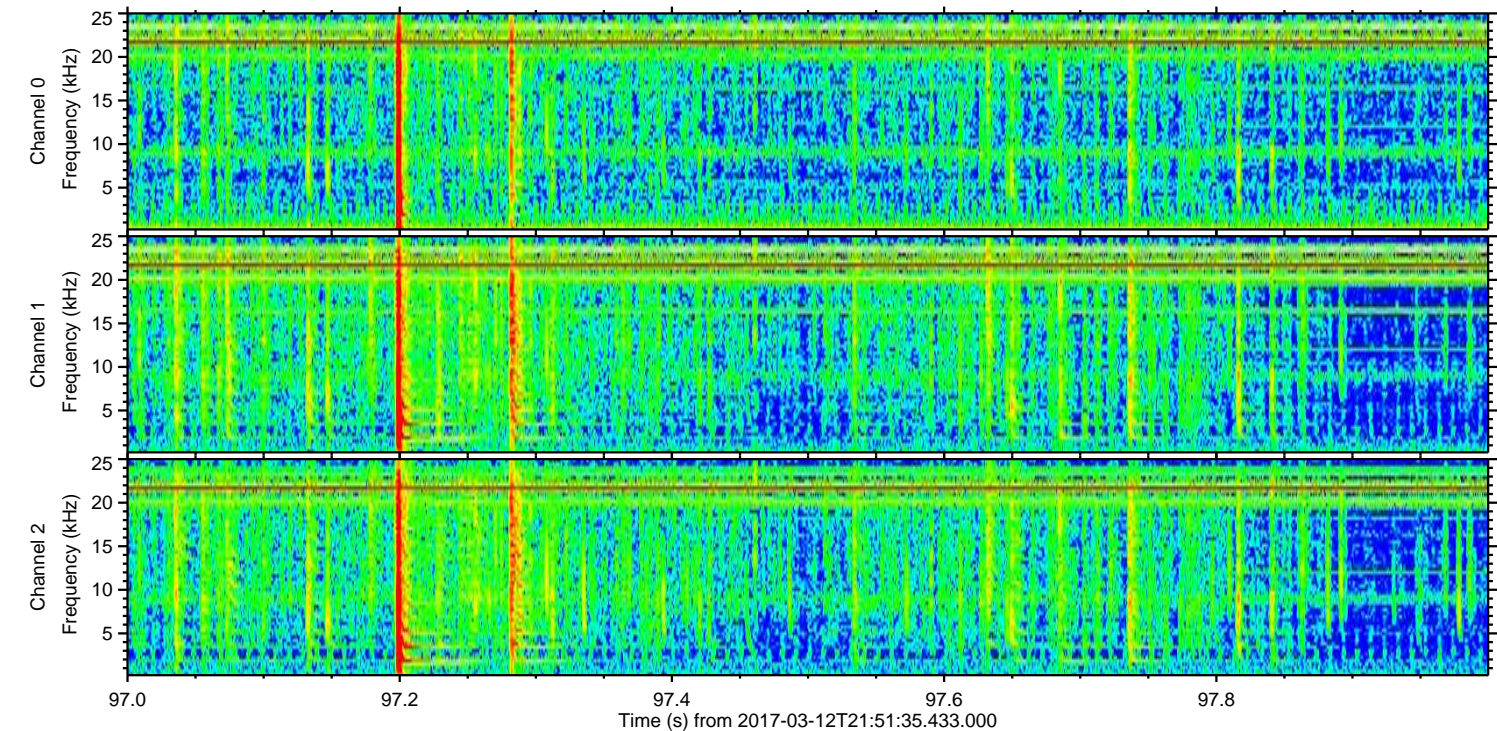
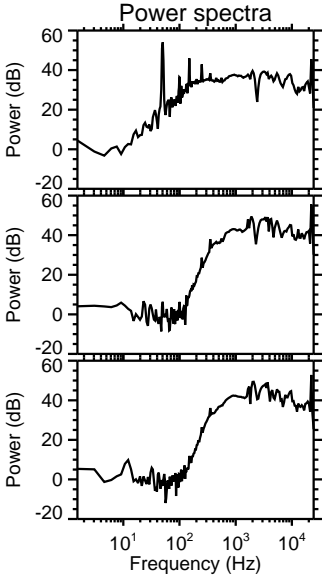
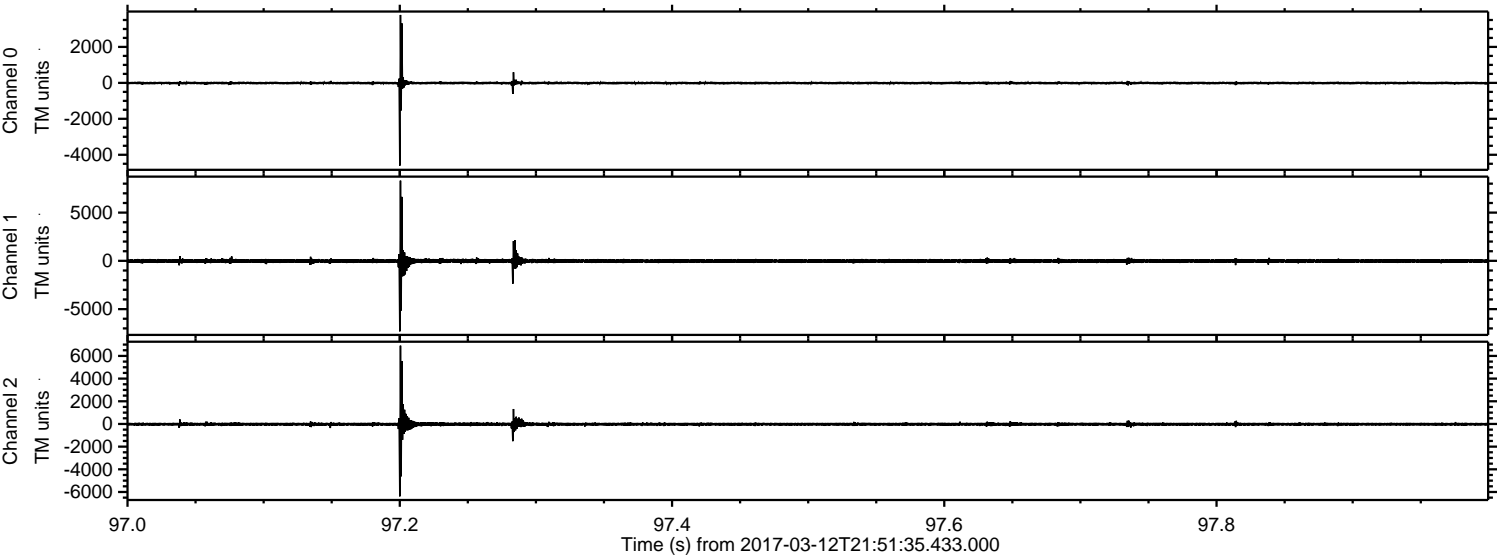



Processed Sun Mar 12 22:59:53 2017 by ELM ver.2012-10-06 from 001\_\_elm20170312\_215134\_\_dat00.bin

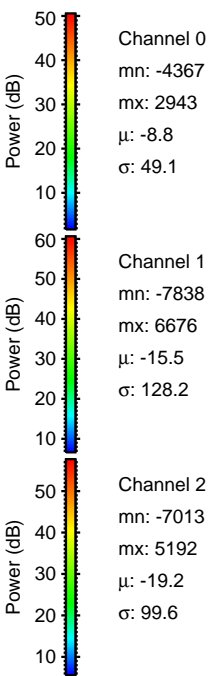
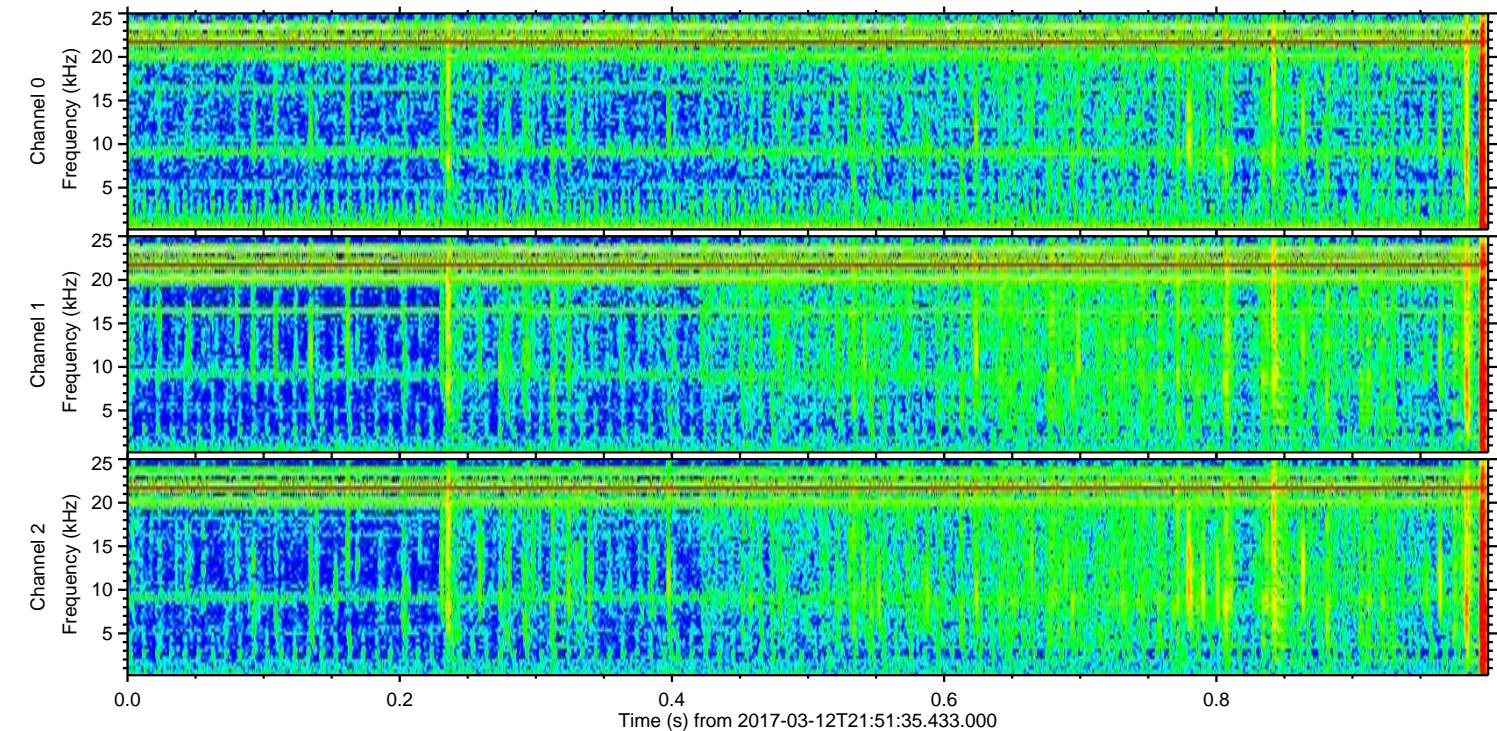
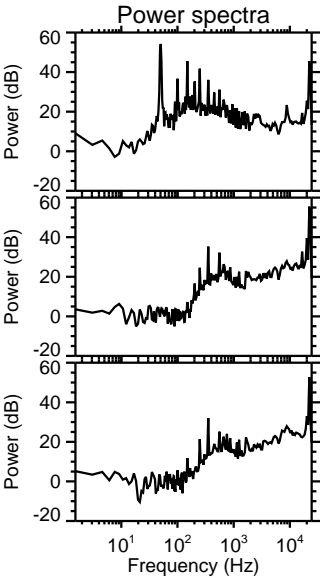
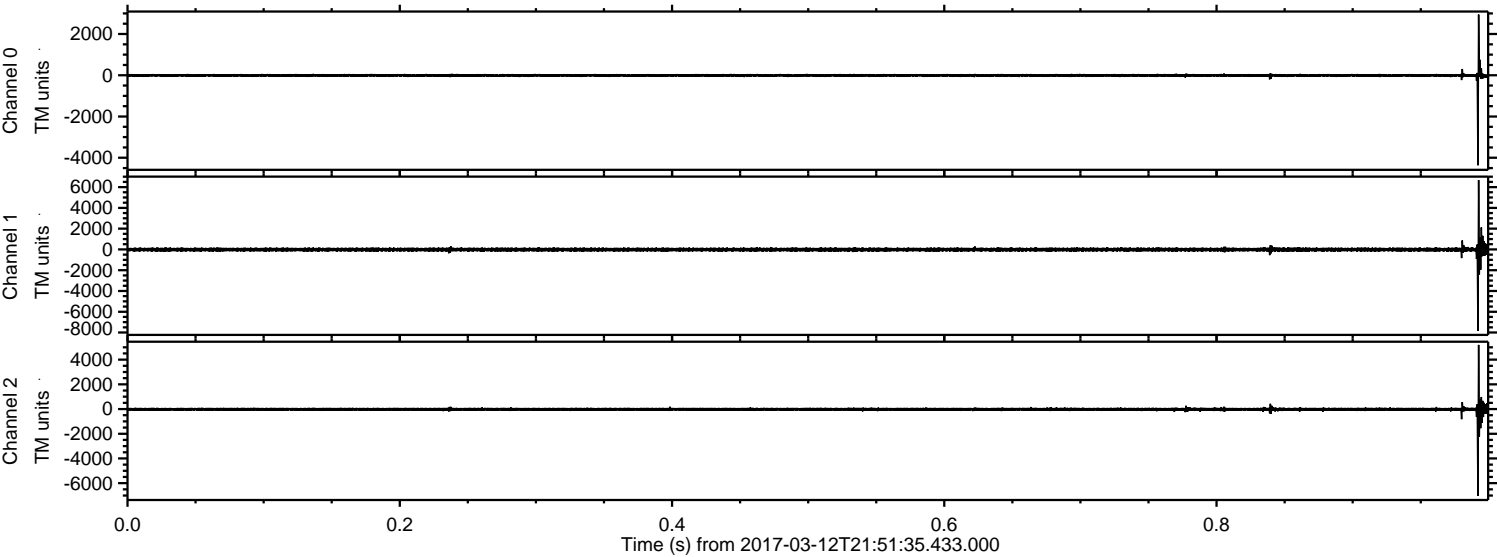



Processed Sun Mar 12 22:59:54 2017 by ELM ver.2012-10-06 from 001\_\_elm20170312\_215134\_\_dat00.bin

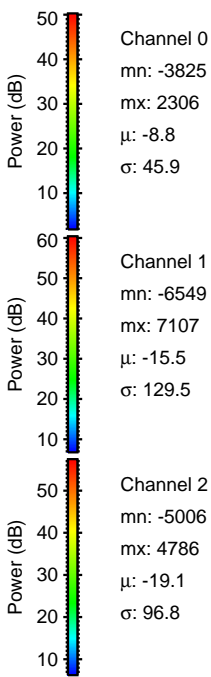
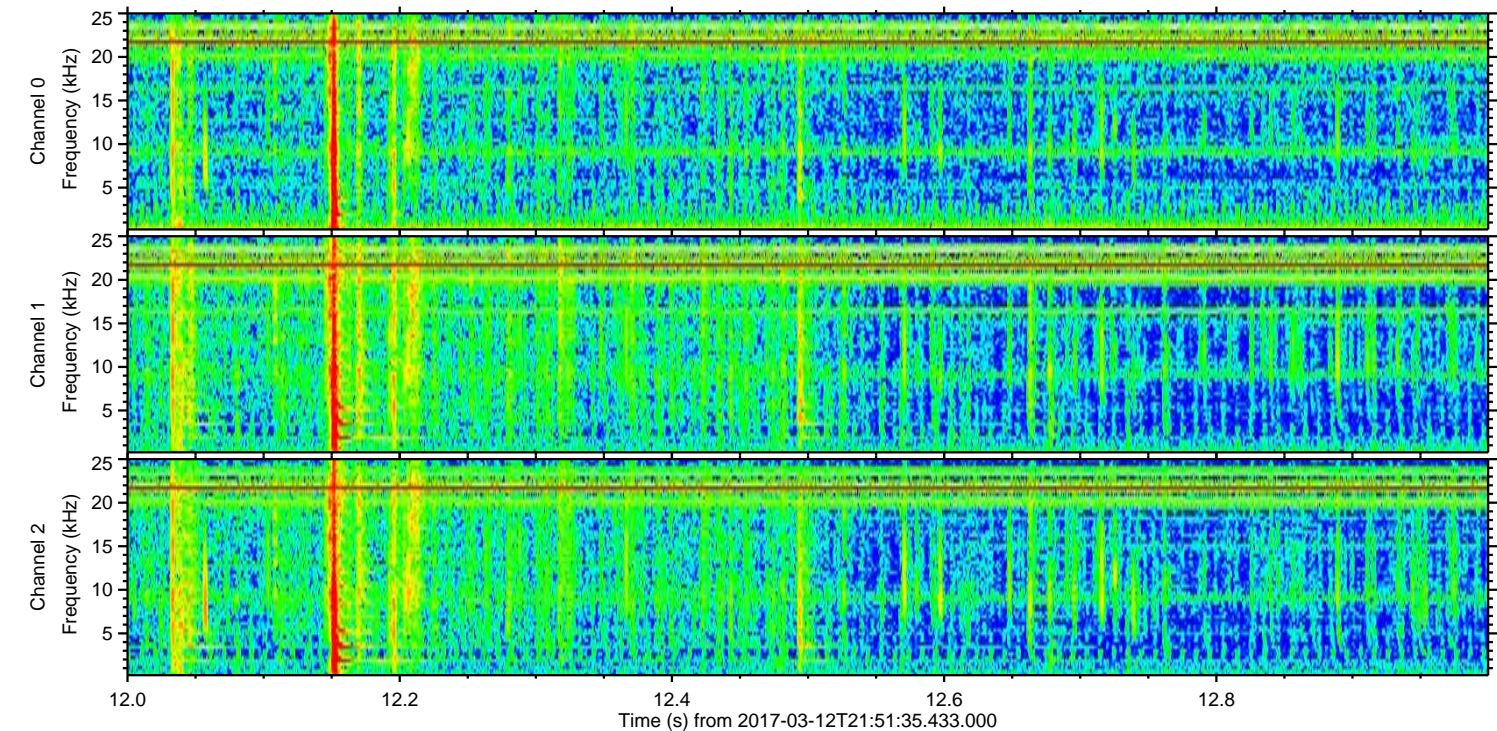
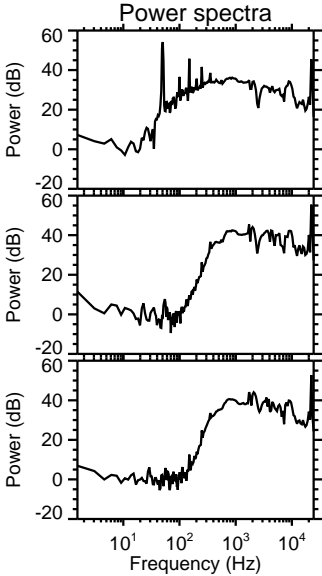
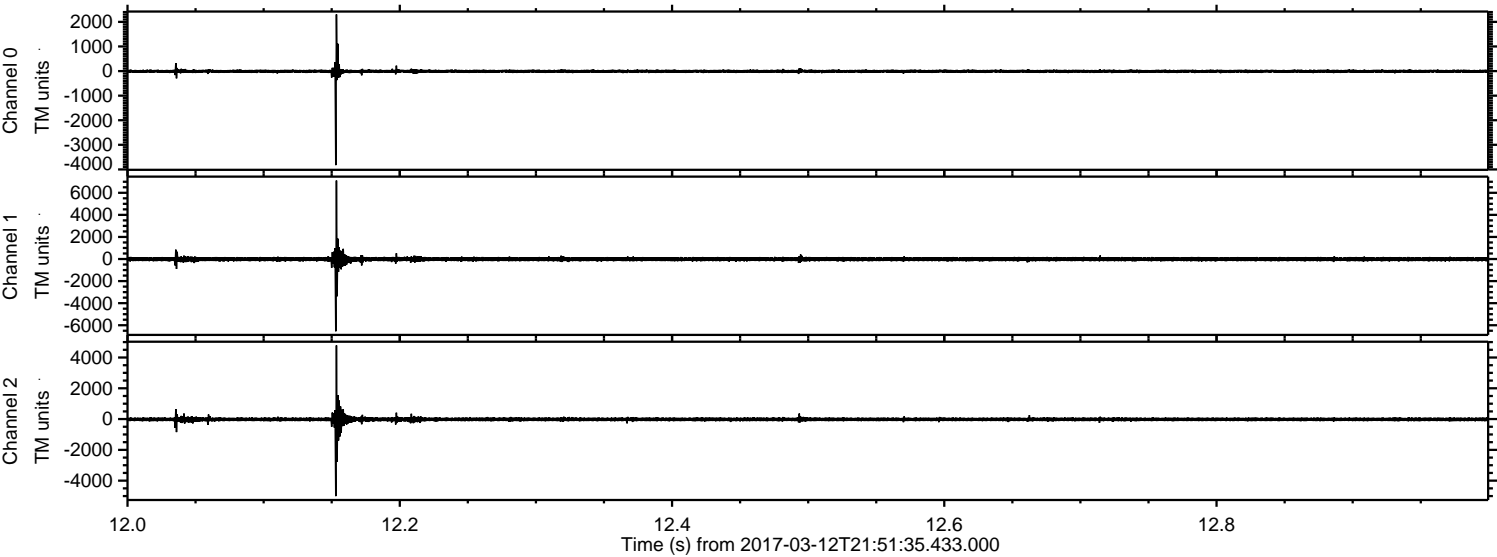



Processed Sun Mar 12 22:59:55 2017 by ELM ver.2012-10-06 from 001\_\_elm20170312\_215134\_\_dat00.bin

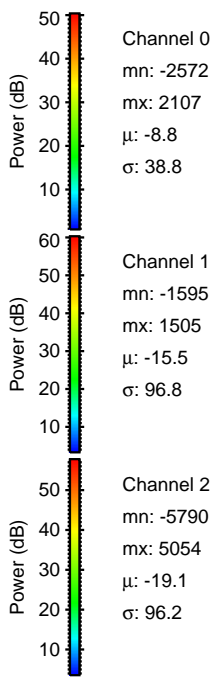
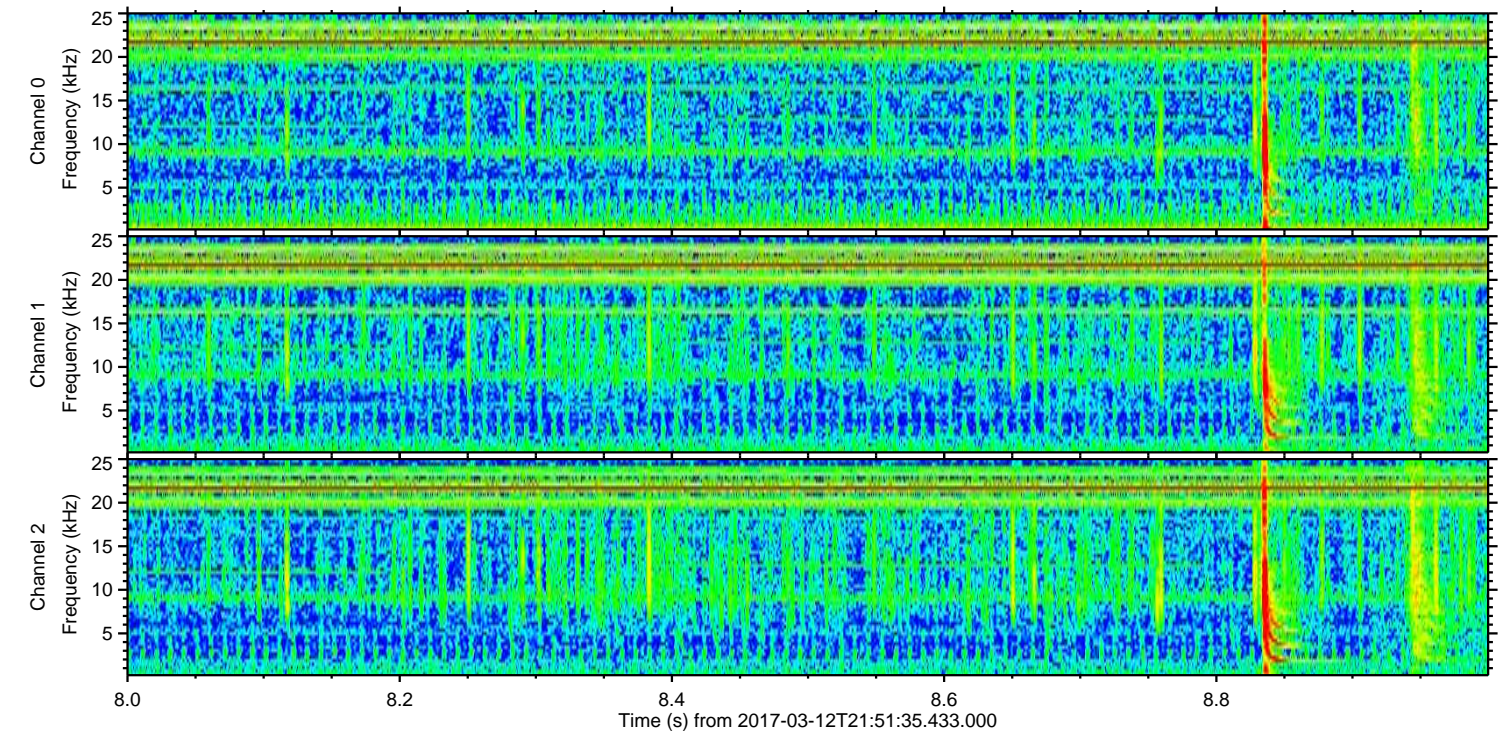
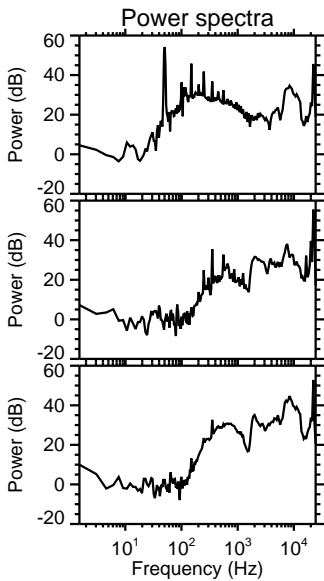
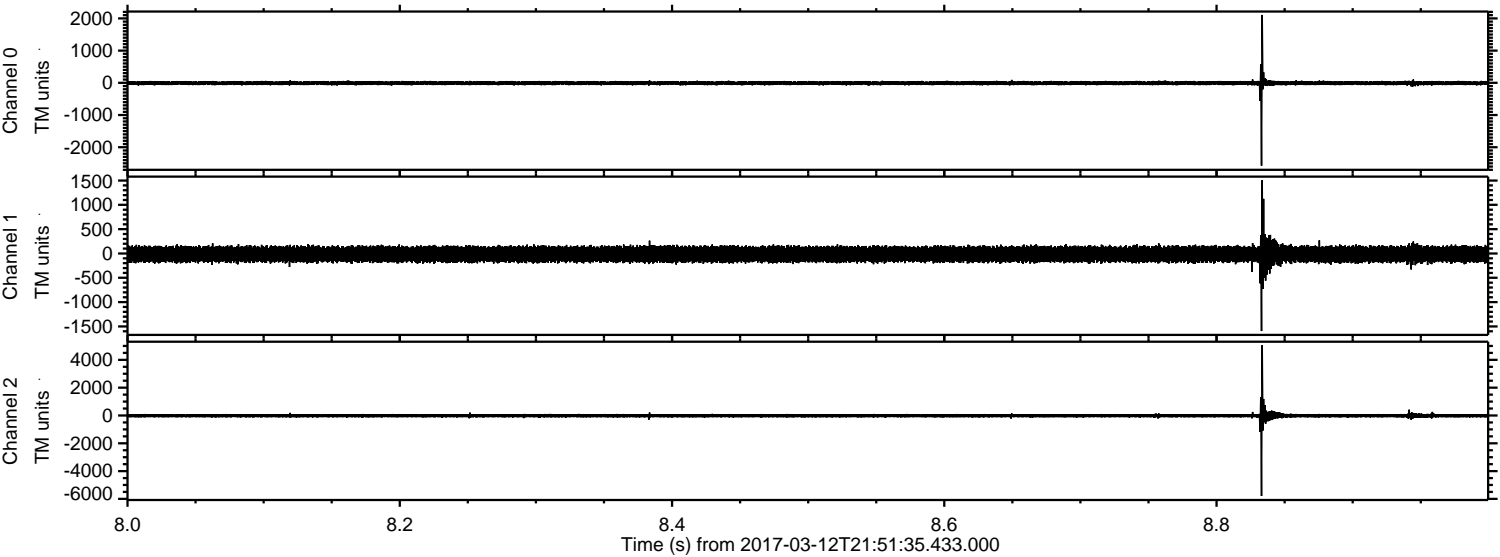



Processed Sun Mar 12 22:59:56 2017 by ELM ver.2012-10-06 from 001\_\_elm20170312\_215134\_\_dat00.bin

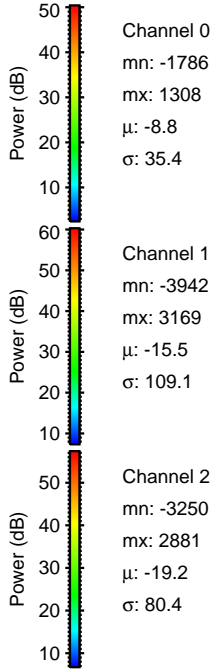
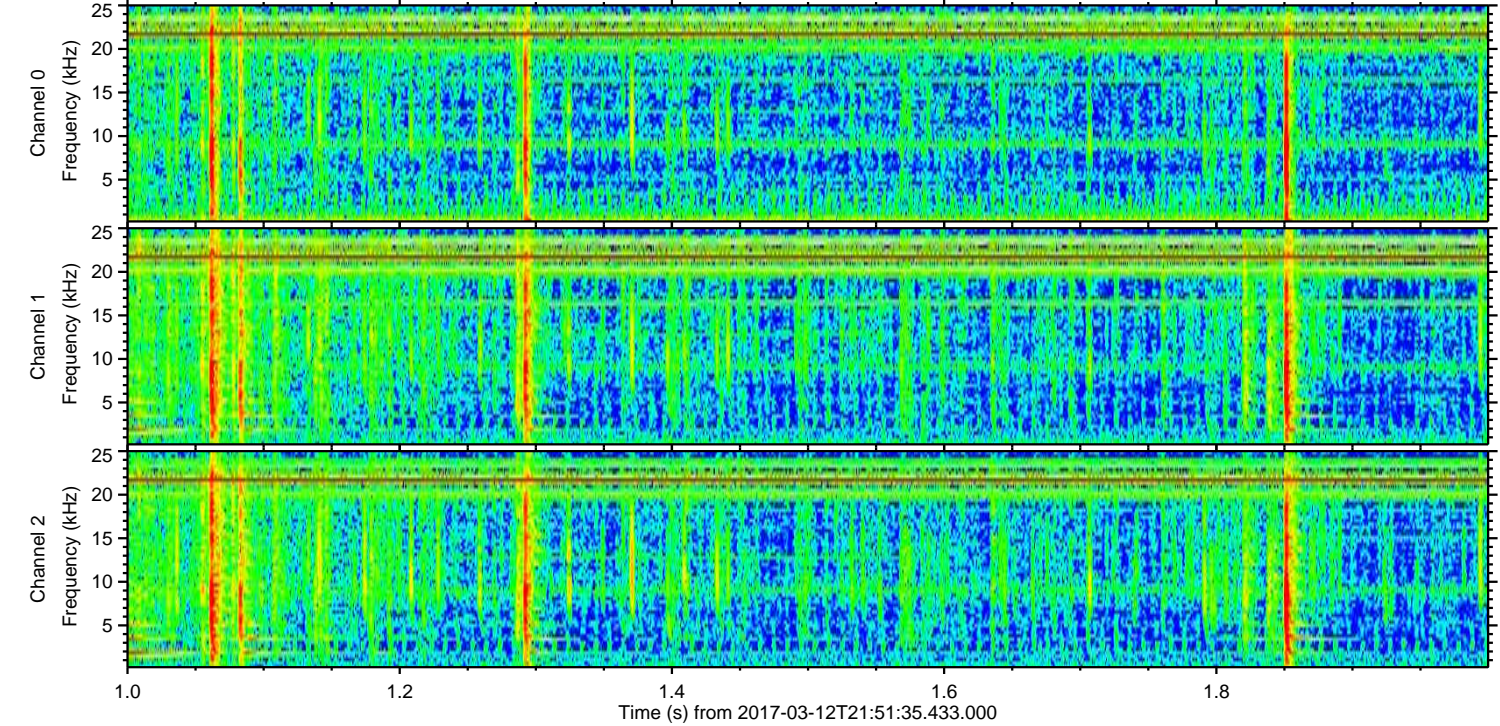
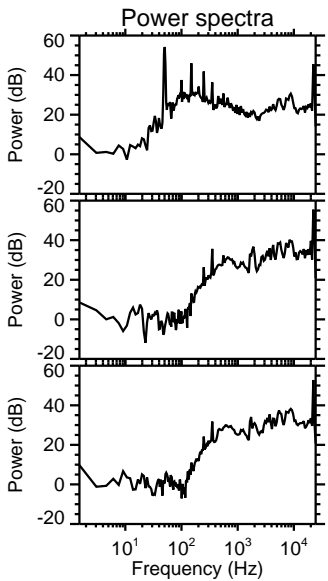
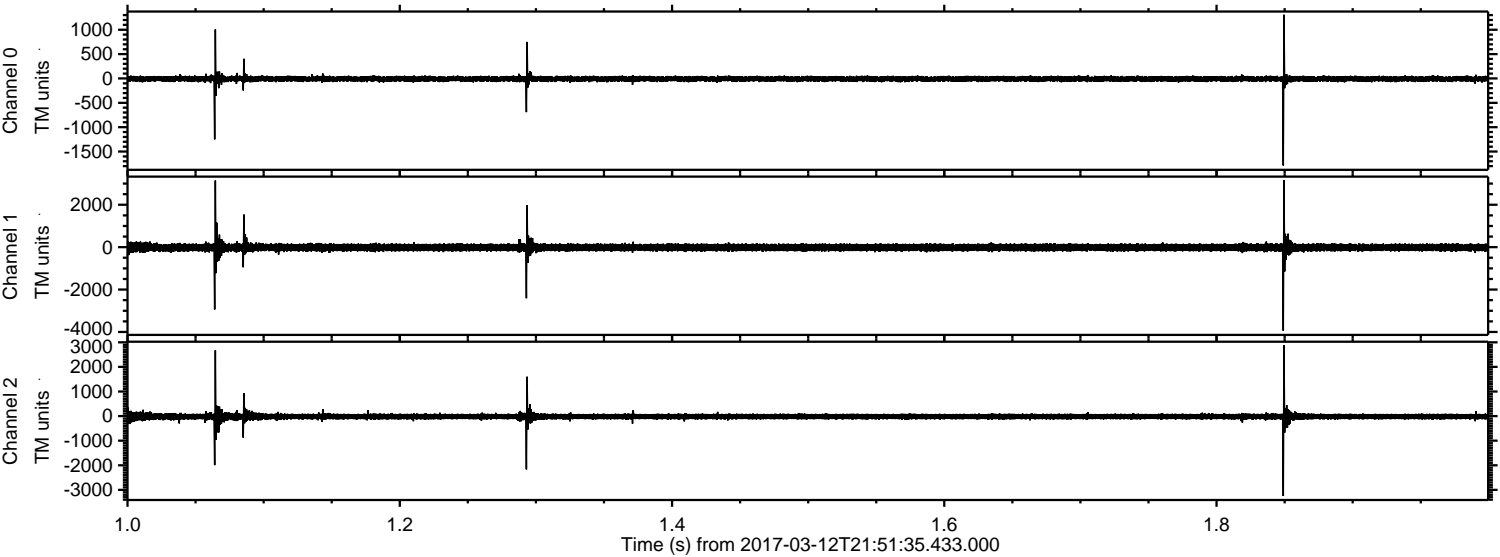



Processed Sun Mar 12 22:59:57 2017 by ELM ver.2012-10-06 from 001\_\_elm20170312\_215134\_\_dat00.bin

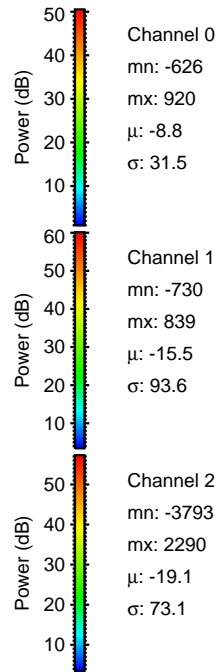
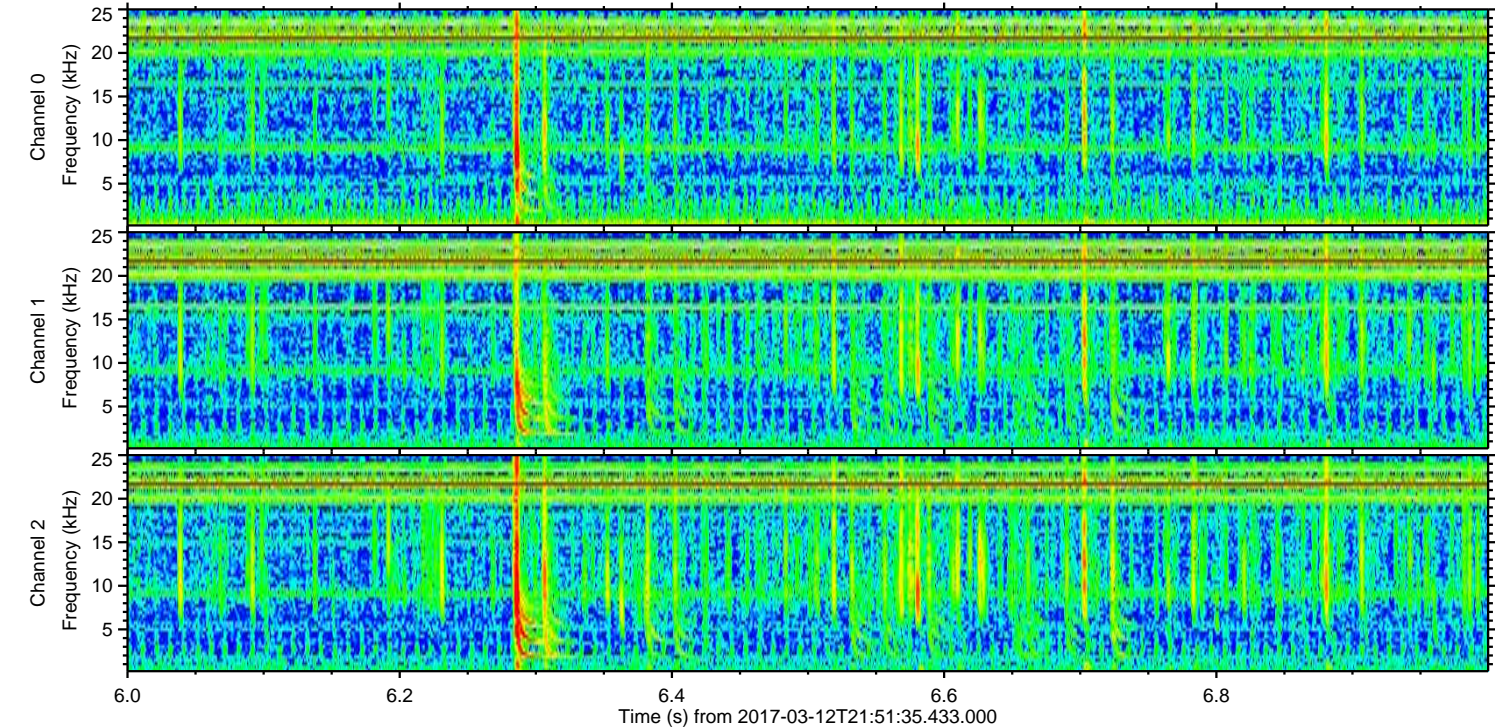
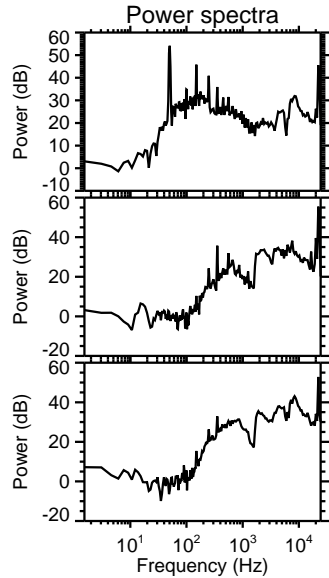
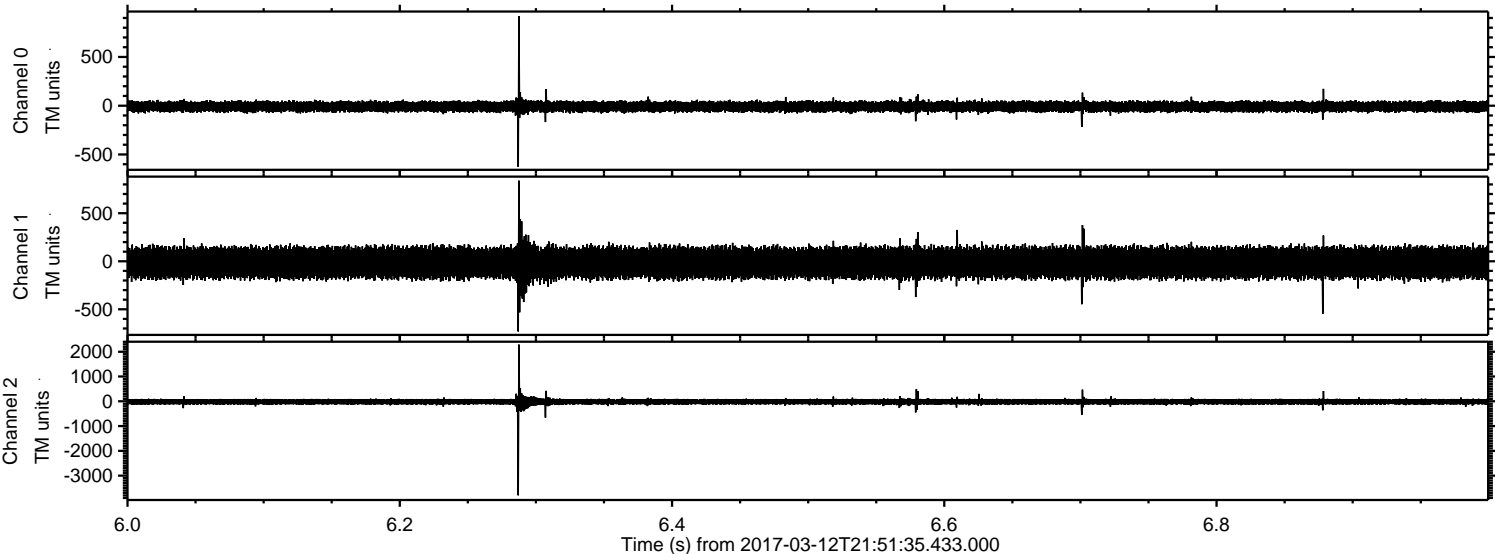



Processed Sun Mar 12 22:59:58 2017 by ELM ver.2012-10-06 from 001\_\_elm20170312\_215134\_\_dat00.bin

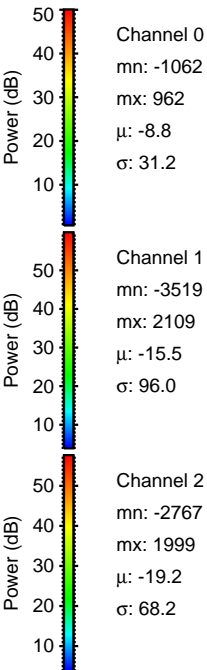
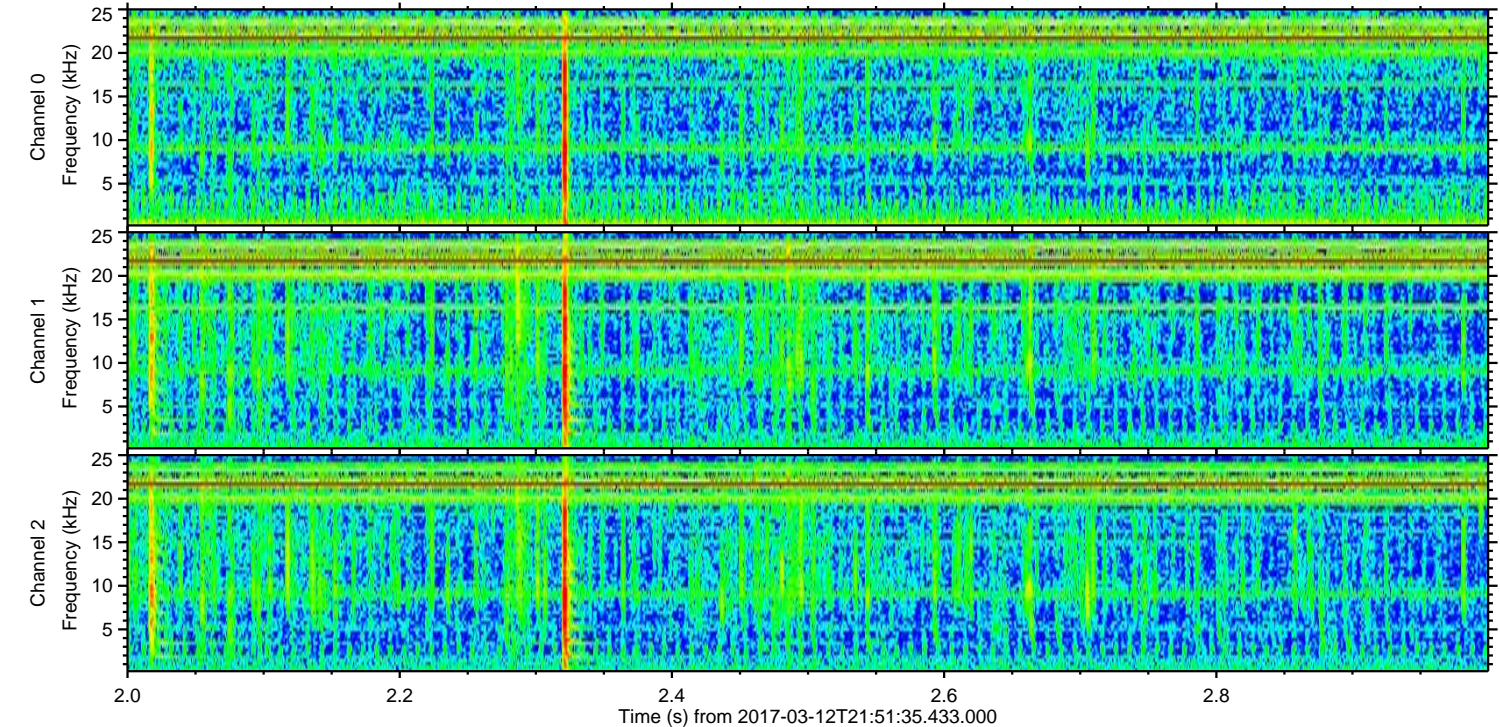
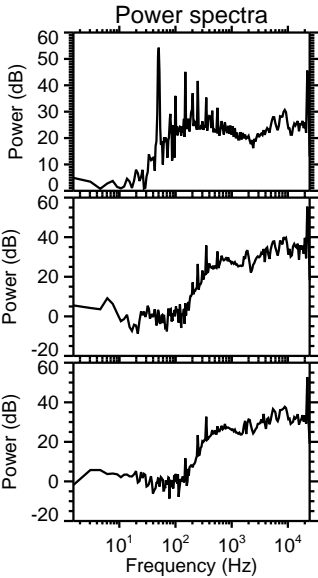
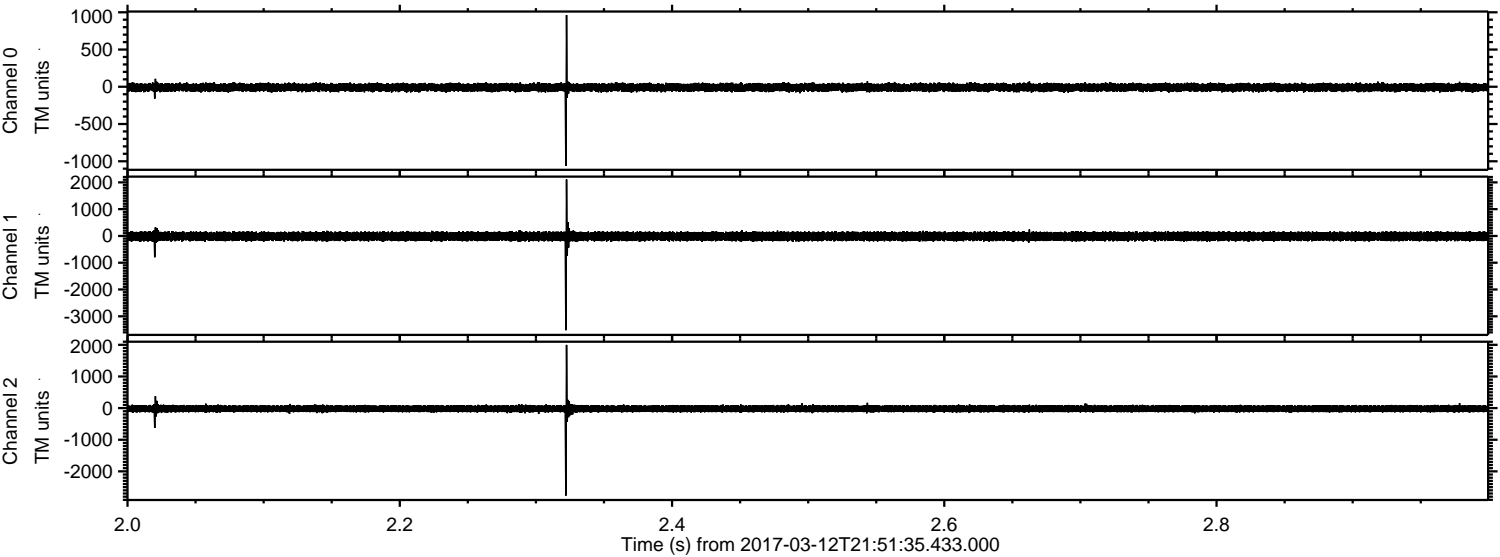



ELMAVAN 3D WAVEFORMS (Measured data sampled at 50 kHz) 51000 packets of 144 samples from 2017-03-12T21:51:35.433.000. Part 101/147

Processed Sun Mar 12 22:59:59 2017 by ELM ver.2012-10-06 from 001\_\_elm20170312\_215134\_\_dat00.bin

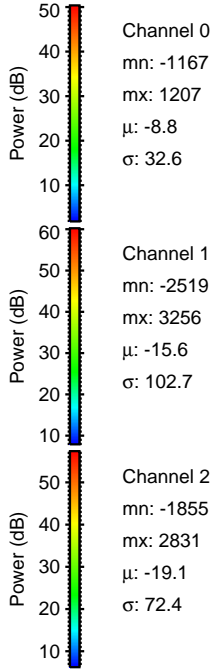
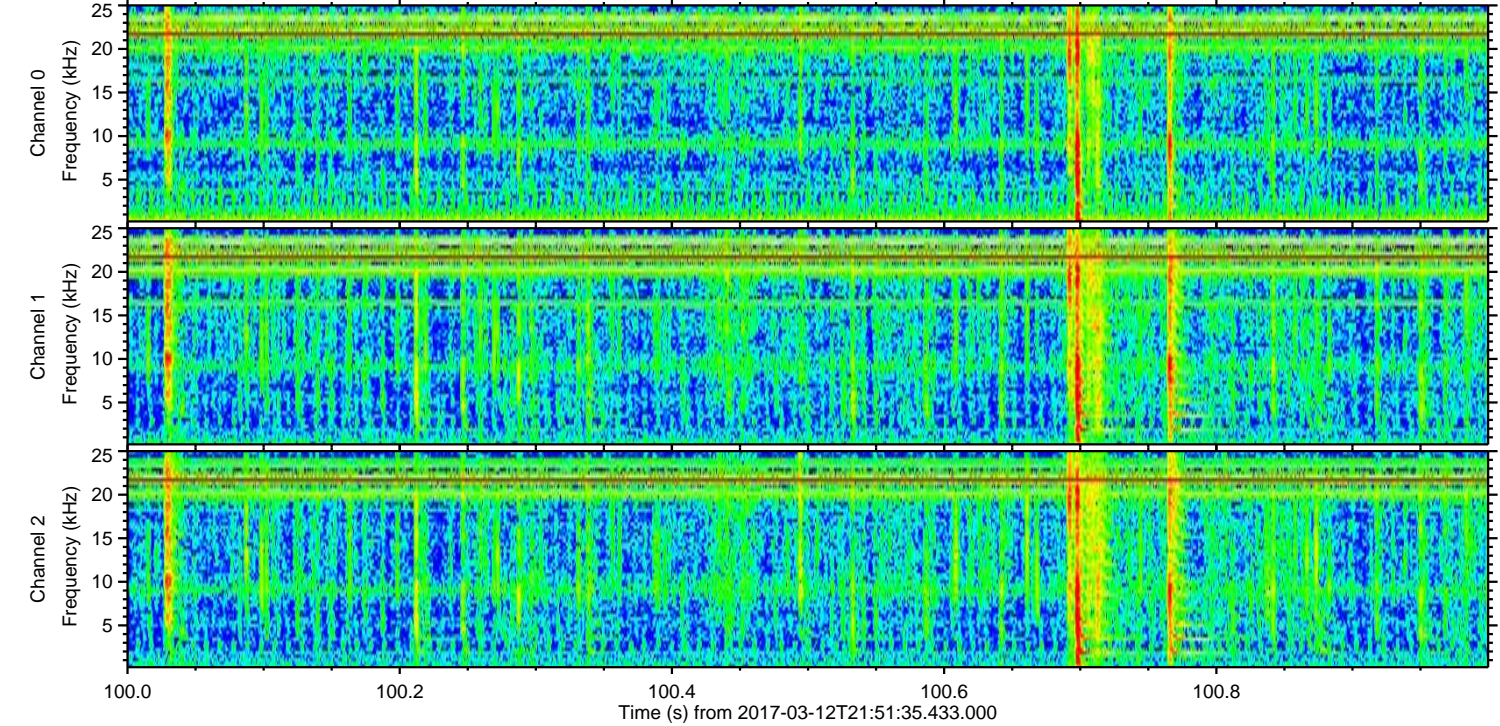
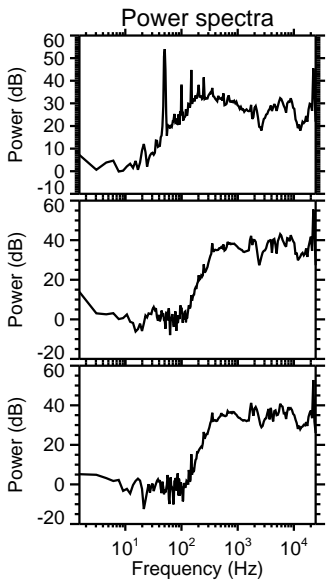
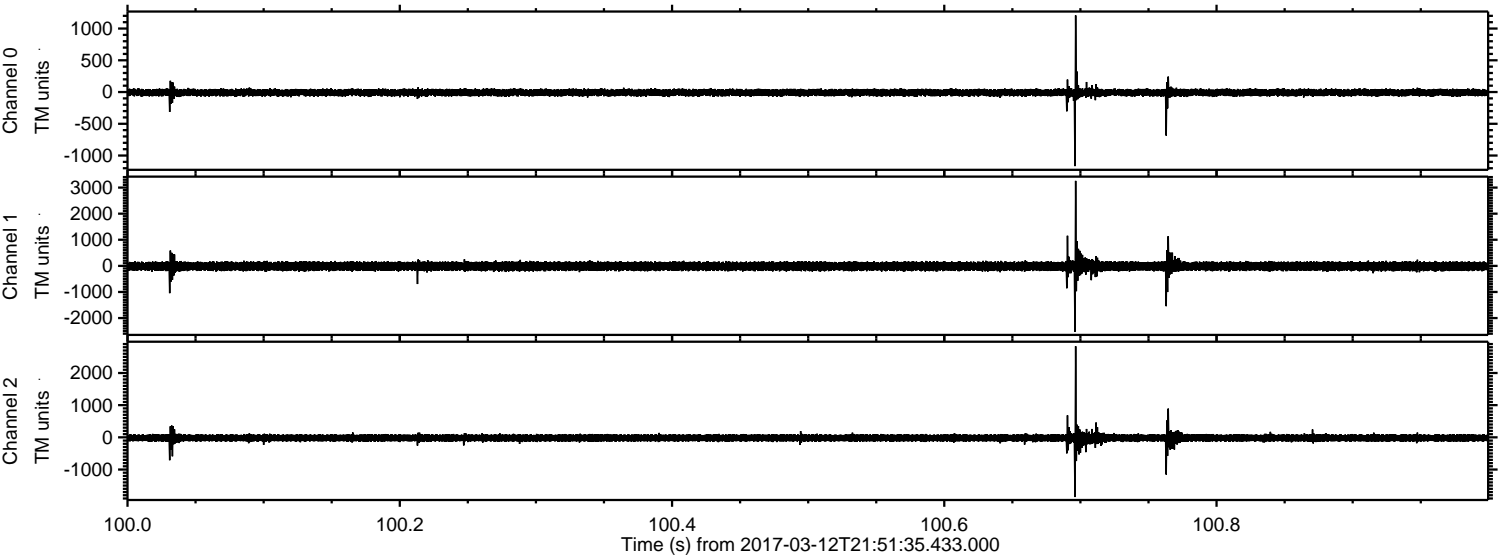

Channel 0  
mn: -1167  
mx: 1207  
 $\mu$ : -8.8  
 $\sigma$ : 32.6

Channel 1  
mn: -2519  
mx: 3256  
 $\mu$ : -15.6  
 $\sigma$ : 102.7

Channel 2  
mn: -1855  
mx: 2831  
 $\mu$ : -19.1  
 $\sigma$ : 72.4



Processed Sun Mar 12 23:00:00 2017 by ELM ver.2012-10-06 from 001\_\_elm20170312\_215134\_\_dat00.bin

