

ELMAVAN 3D WAVEFORMS (Measured data sampled at 50 kHz) 51000 packets of 144 samples from 2017-03-12T16:11:20.597.000.

Processed Sun Mar 12 17:18:50 2017 by ELM ver.2012-10-06 from 001__elm20170312_161119__dat00.bin

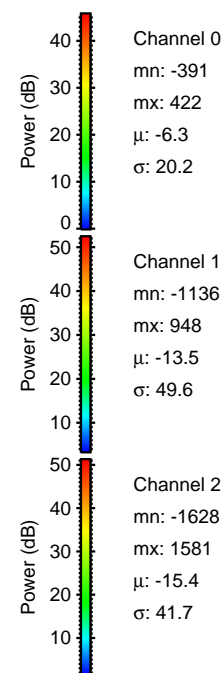

Processed Sun Mar 12 17:19:01 2017 by ELM ver.2012-10-06 from 001__elm20170312_161119__dat00.bin

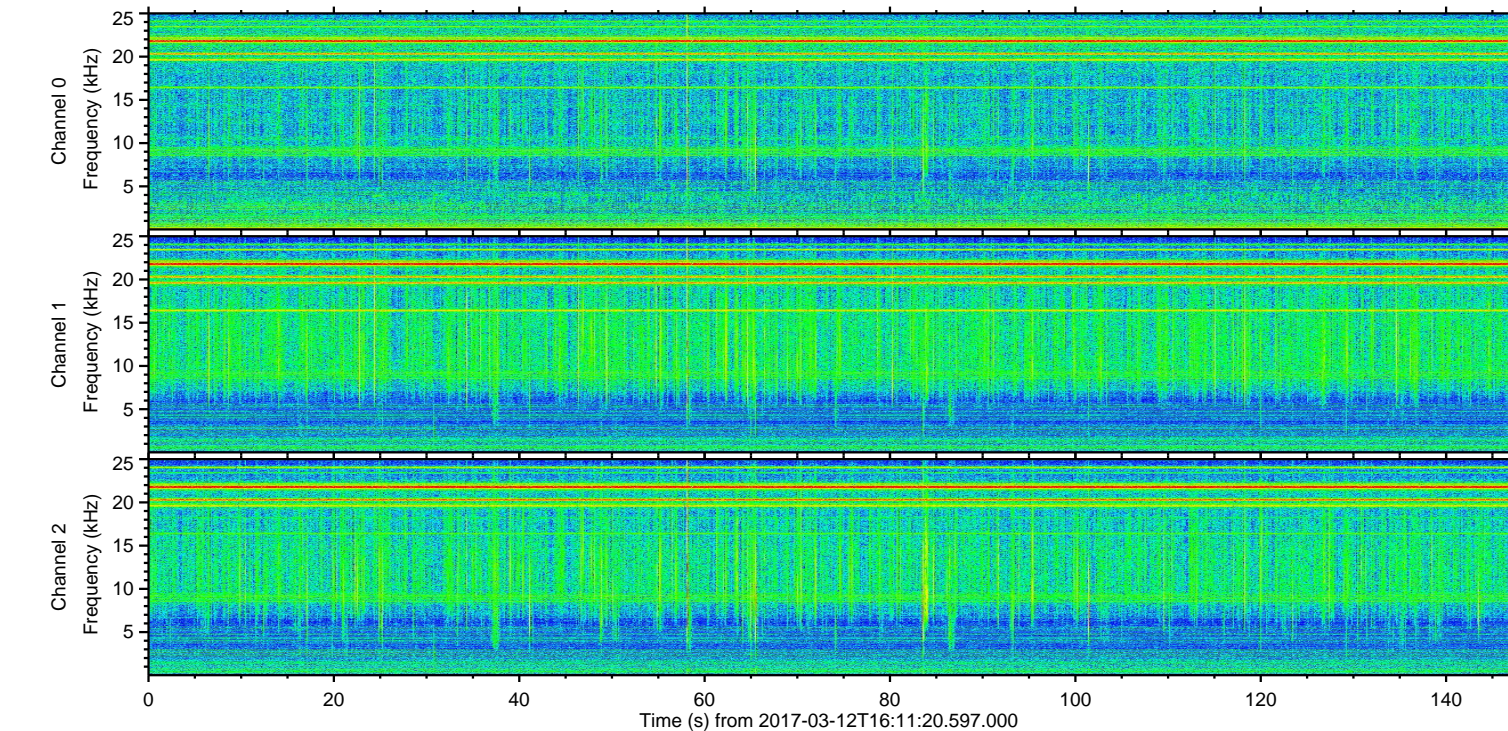
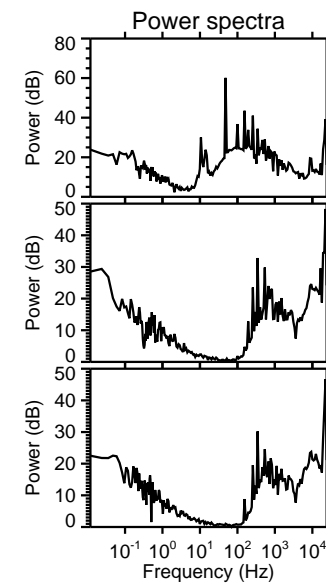
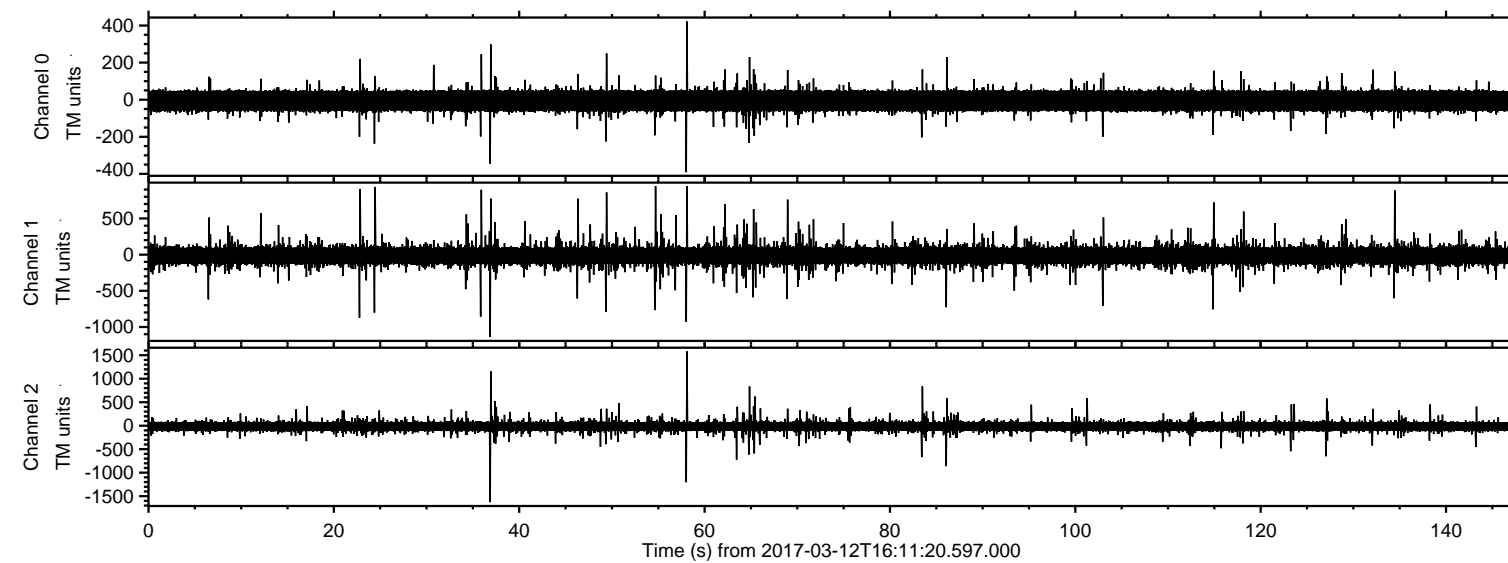
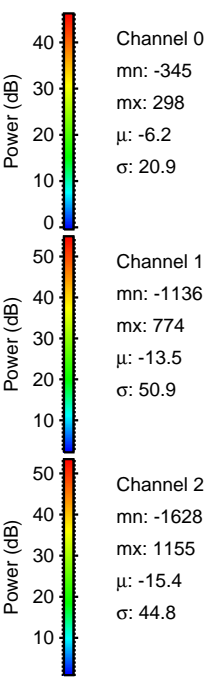
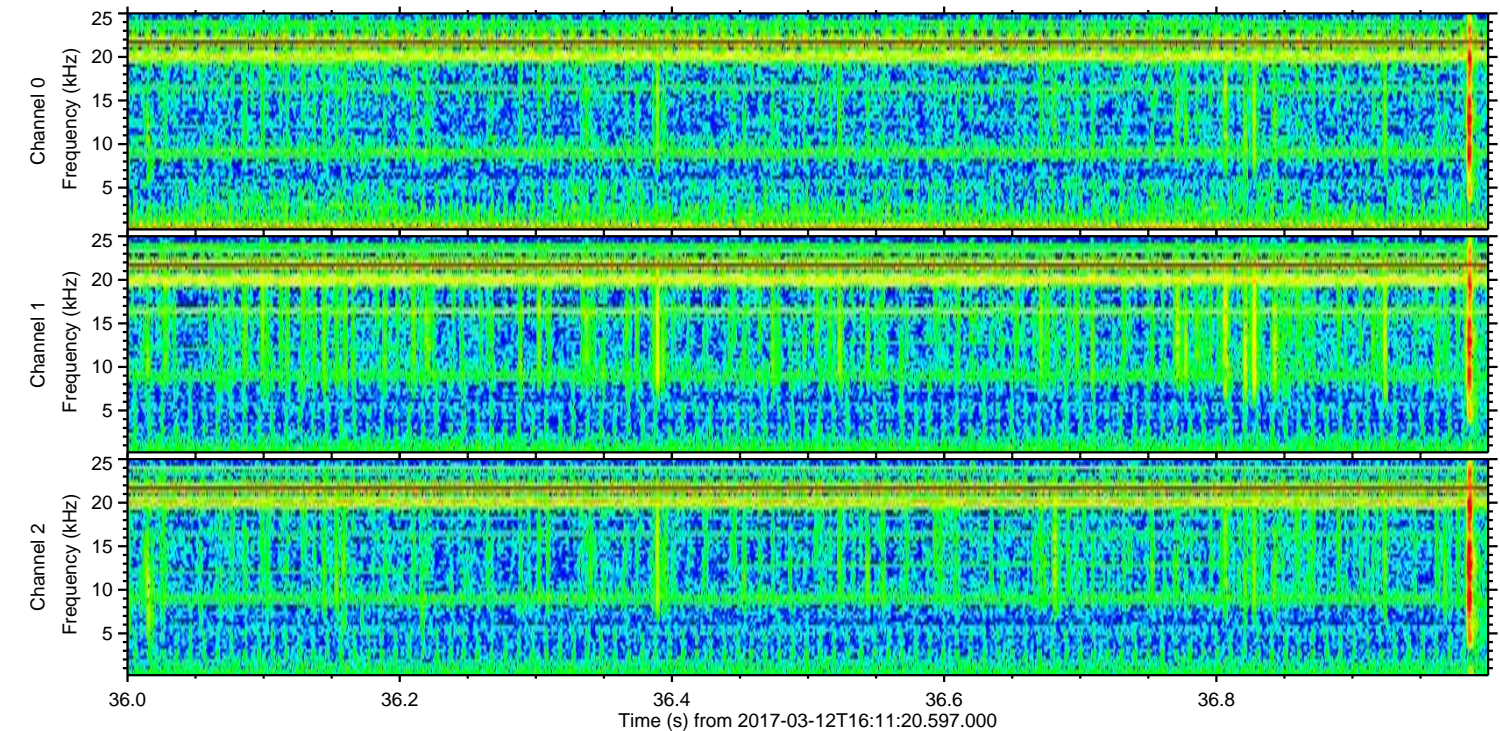
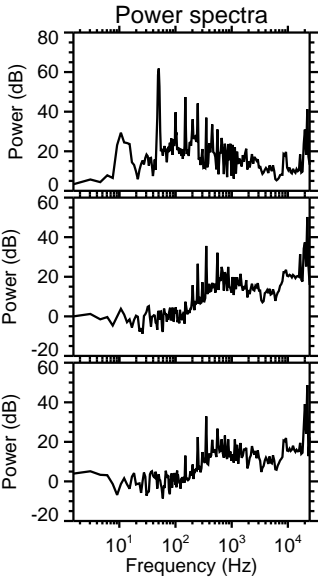
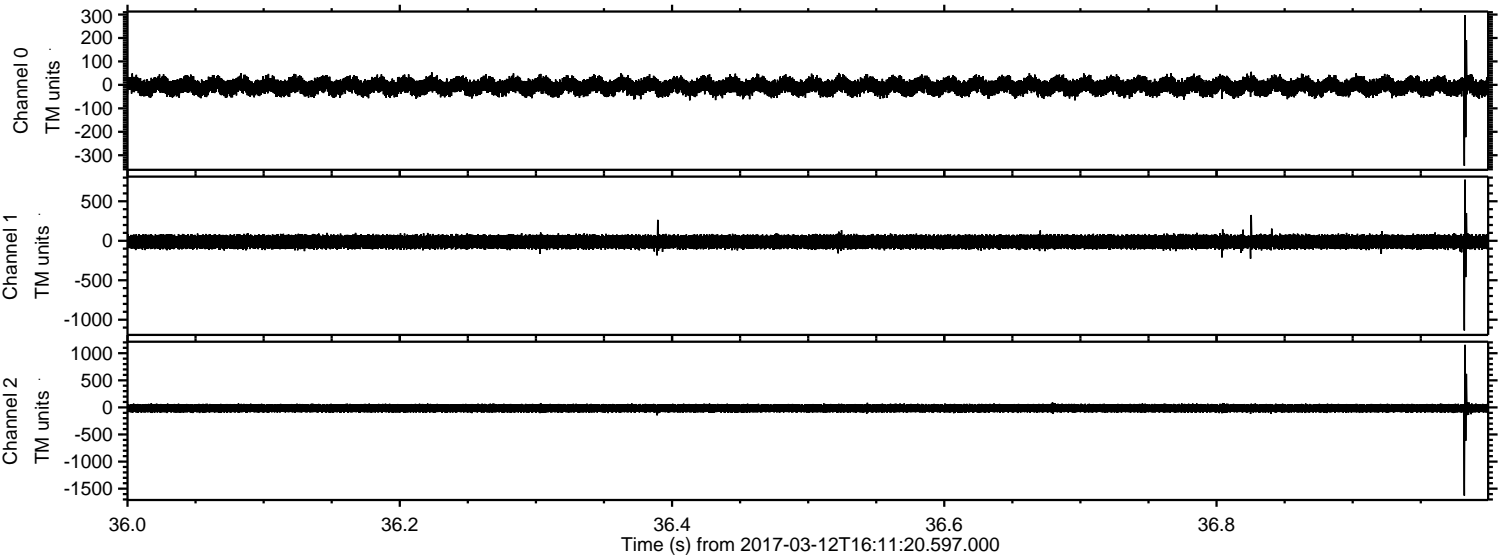

Processed Sun Mar 12 17:19:02 2017 by ELM ver.2012-10-06 from 001__elm20170312_161119__dat00.bin

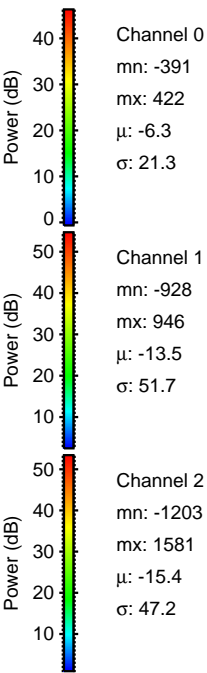
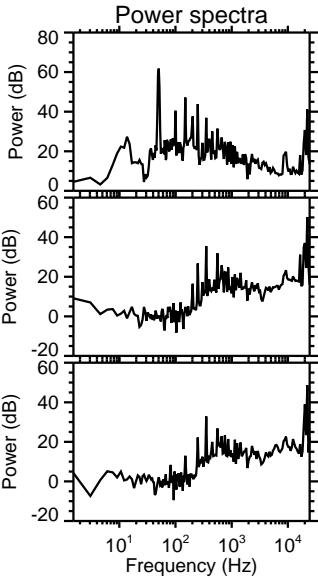
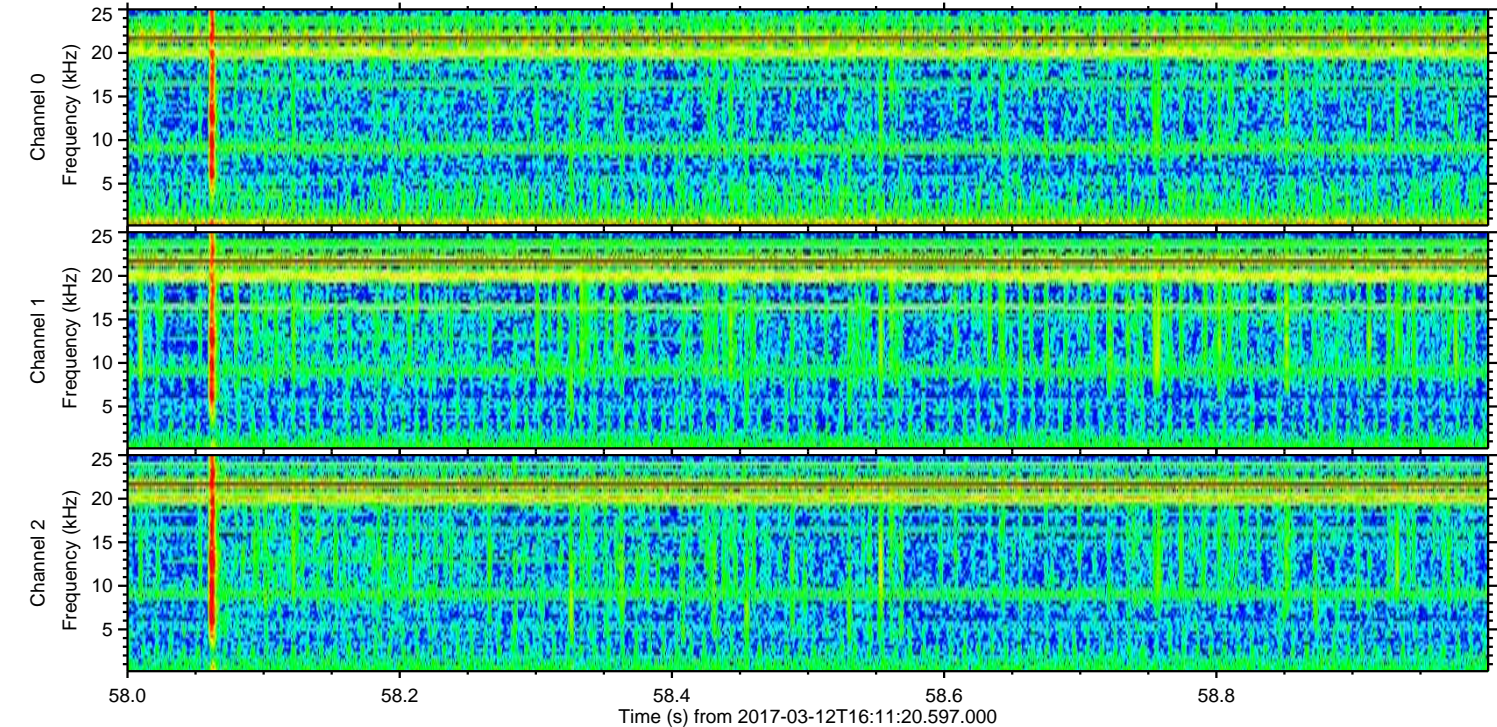
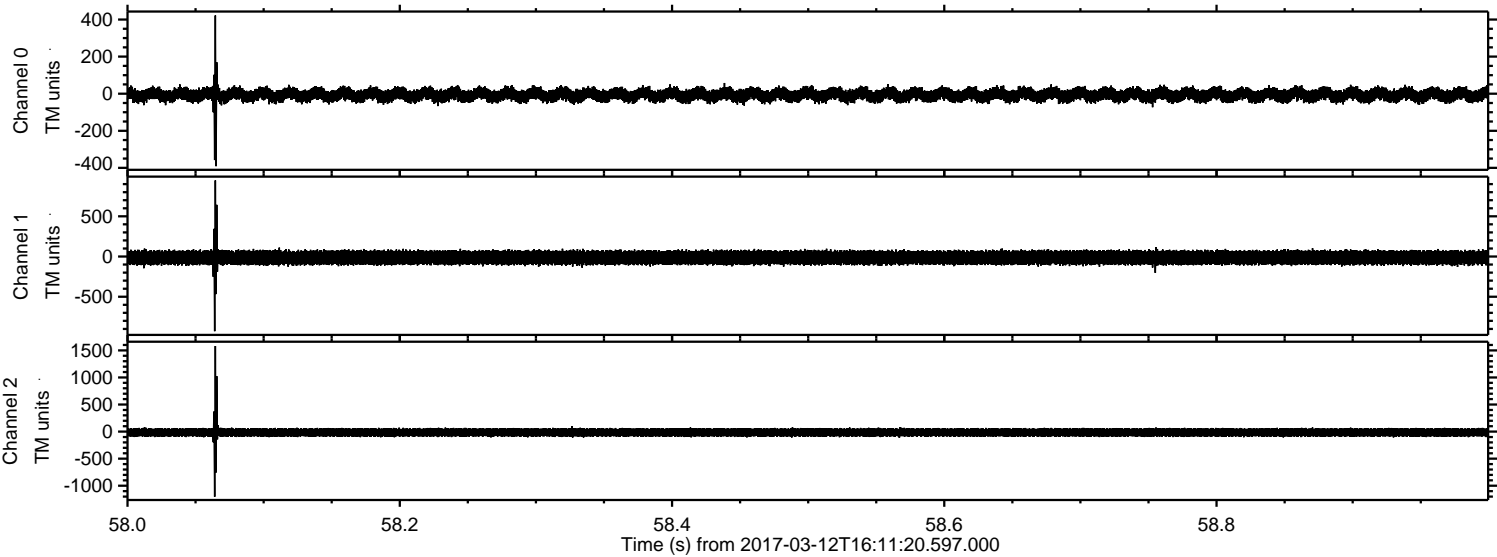

Processed Sun Mar 12 17:19:03 2017 by ELM ver.2012-10-06 from 001__elm20170312_161119__dat00.bin

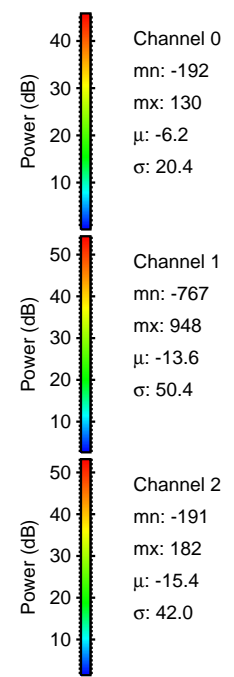
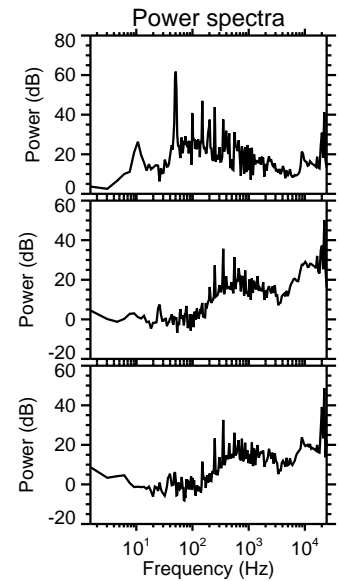
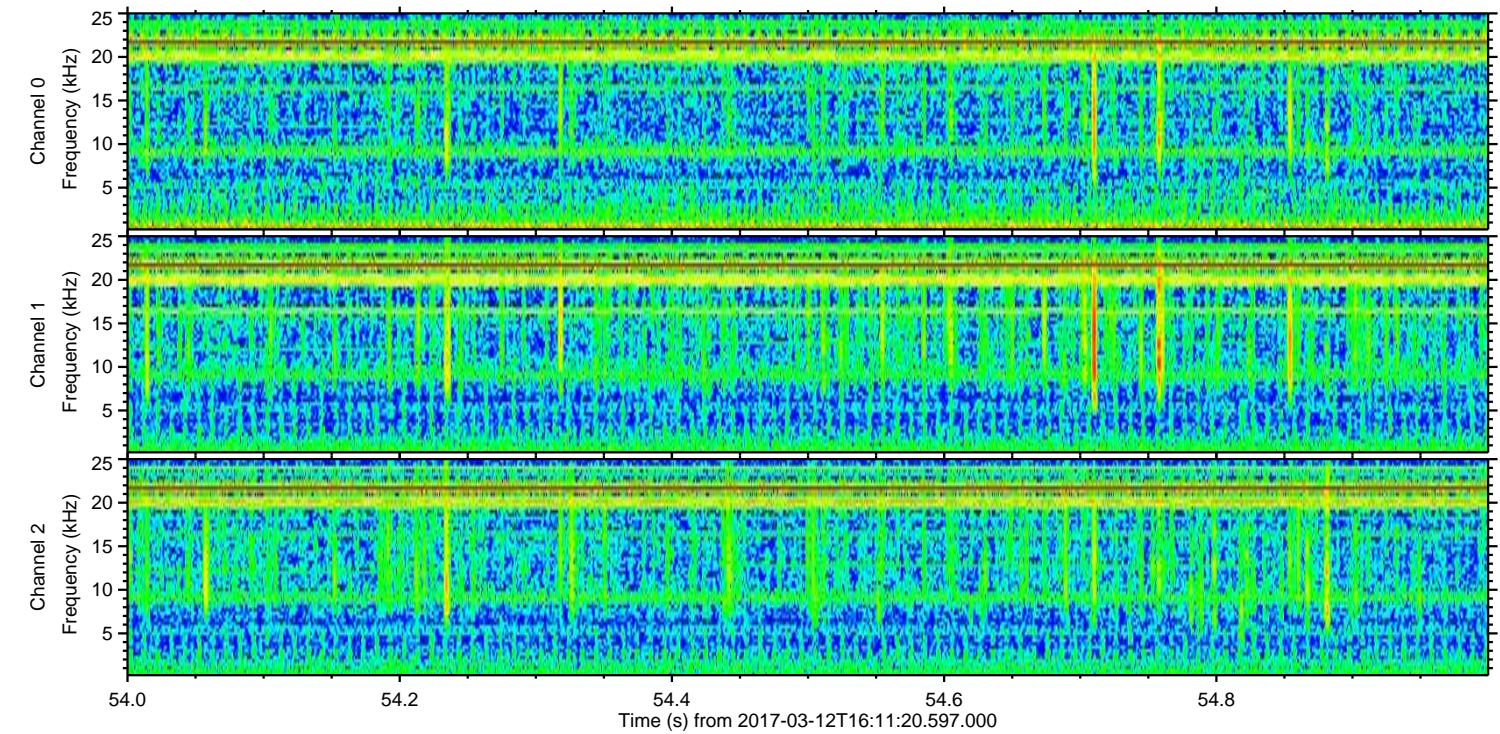
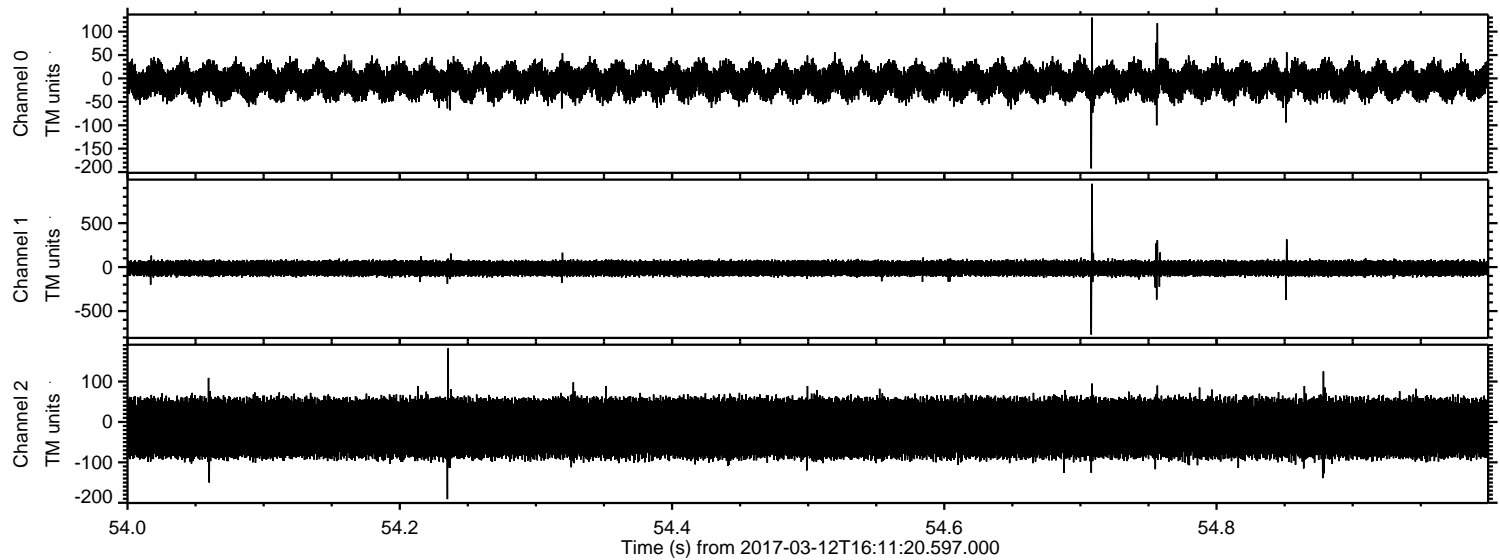

Channel 0
mn: -192
mx: 130
 μ : -6.2
 σ : 20.4

Channel 1
mn: -767
mx: 948
 μ : -13.6
 σ : 50.4

Channel 2
mn: -191
mx: 182
 μ : -15.4
 σ : 42.0

Processed Sun Mar 12 17:19:04 2017 by ELM ver.2012-10-06 from 001__elm20170312_161119__dat00.bin

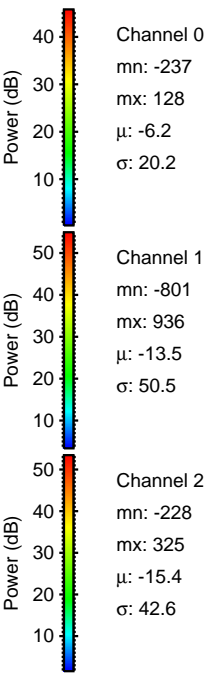
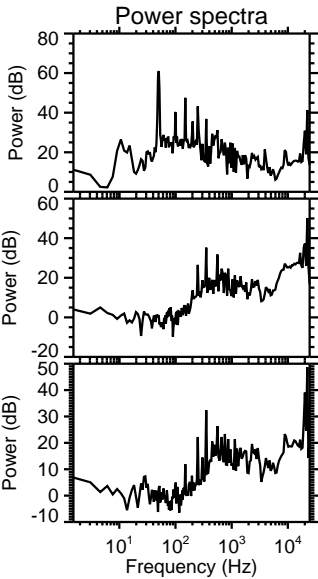
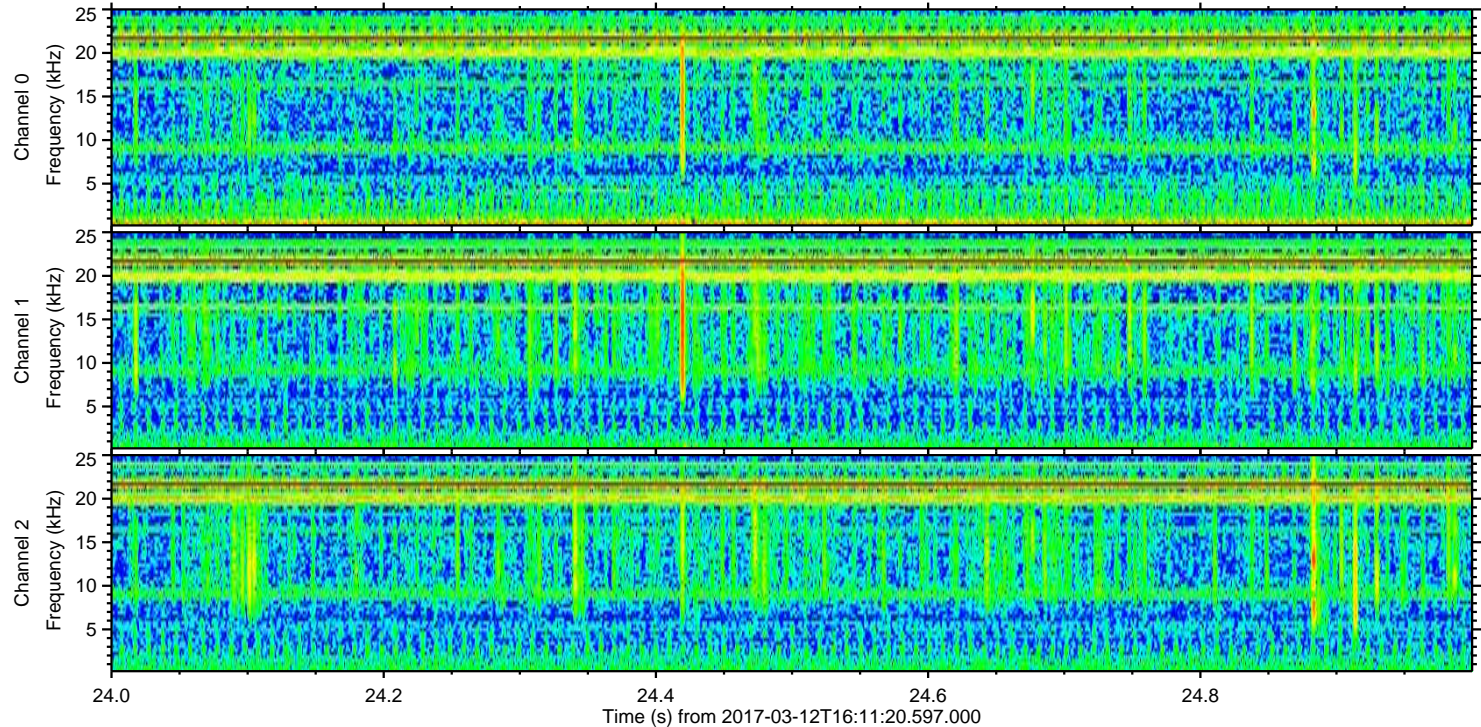
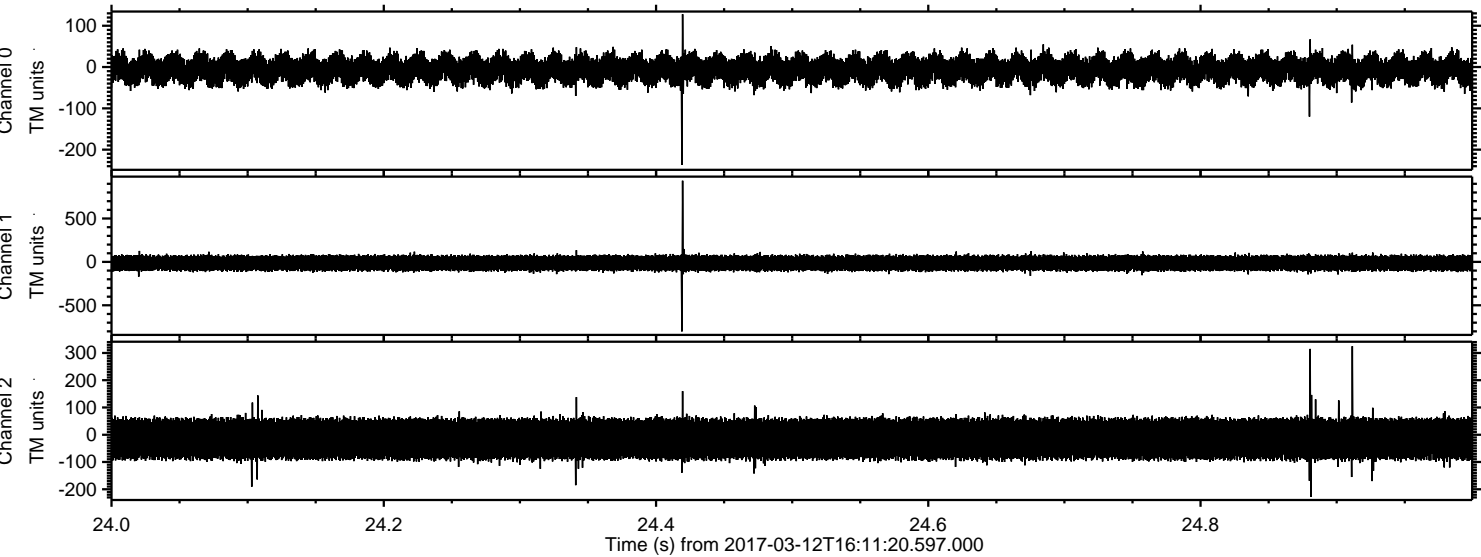

ELMAVAN 3D WAVEFORMS (Measured data sampled at 50 kHz) 51000 packets of 144 samples from 2017-03-12T16:11:20.597.000. Part 23/147

Processed Sun Mar 12 17:19:05 2017 by ELM ver.2012-10-06 from 001__elm20170312_161119__dat00.bin

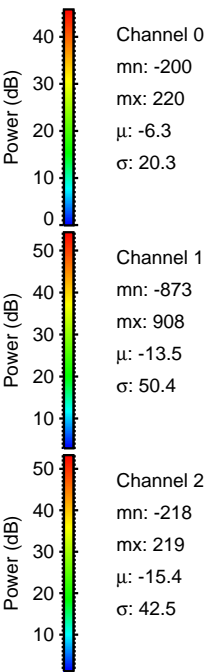
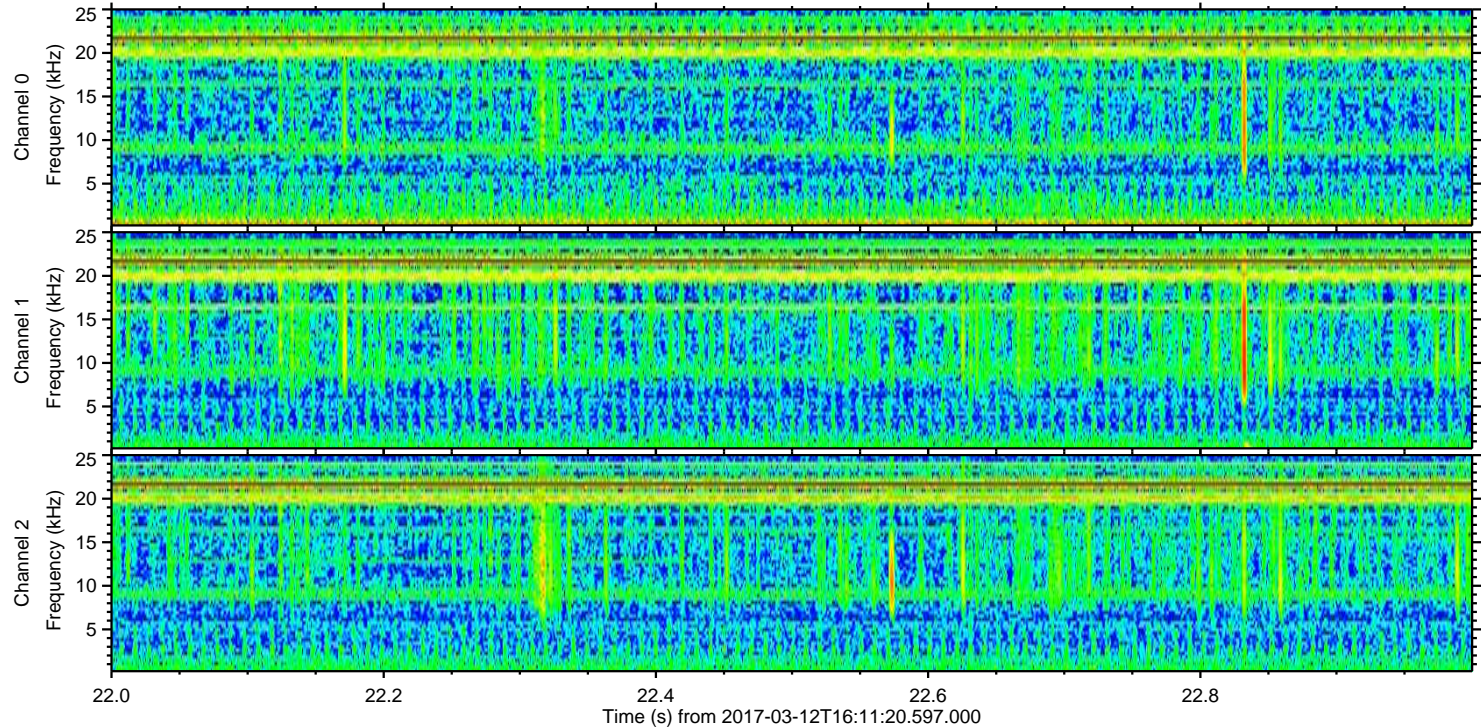
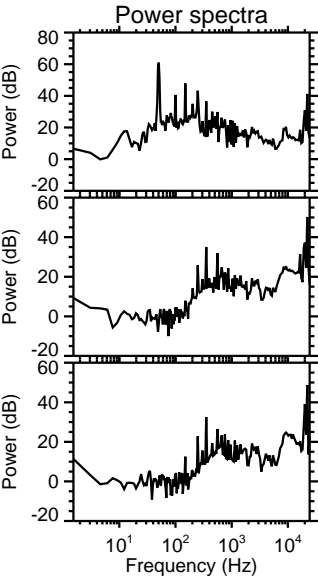
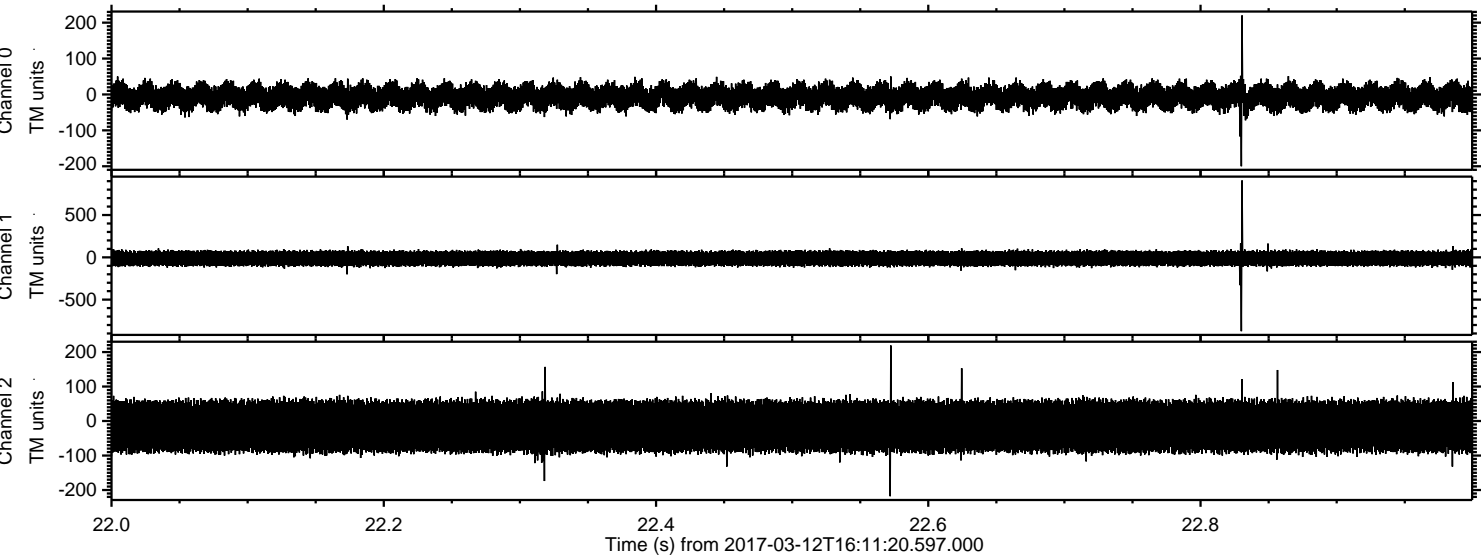

Processed Sun Mar 12 17:19:06 2017 by ELM ver.2012-10-06 from 001__elm20170312_161119__dat00.bin

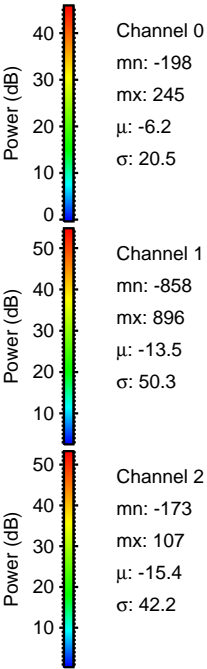
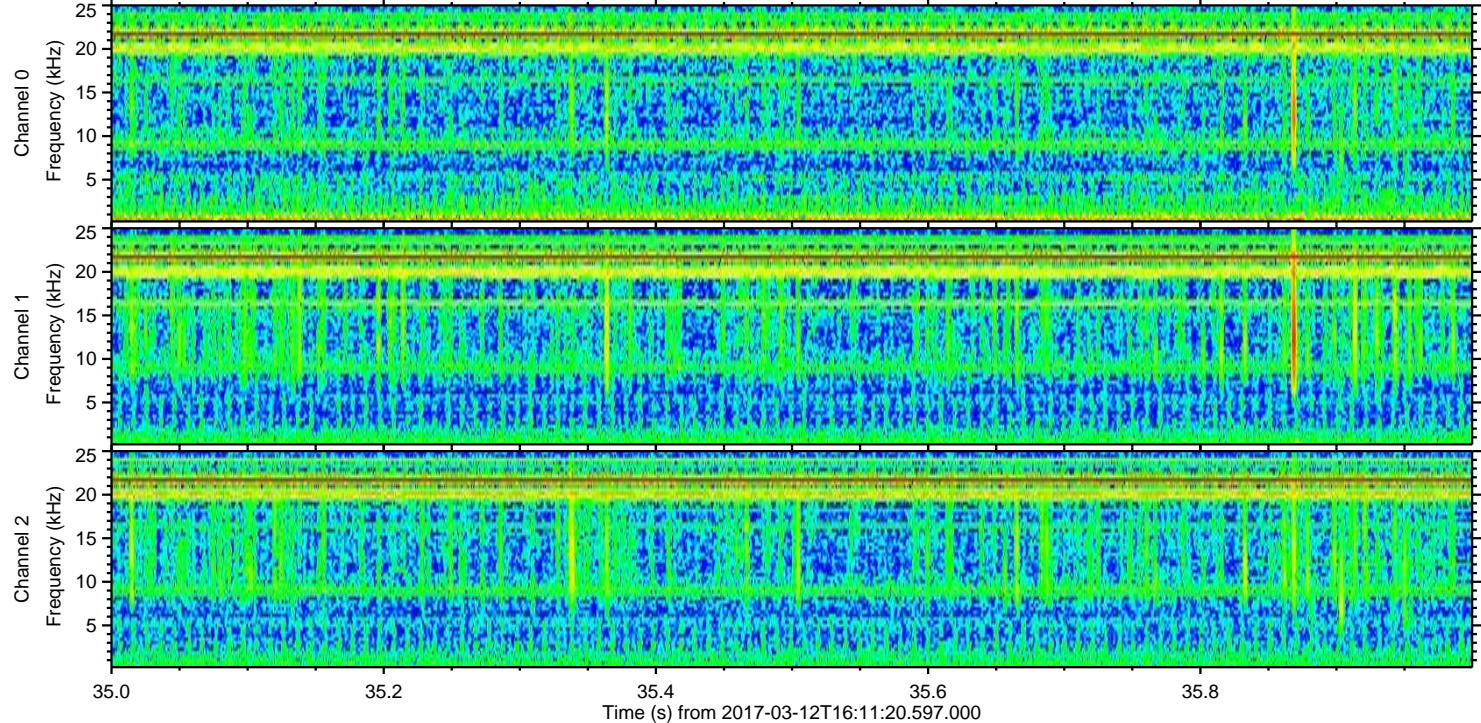
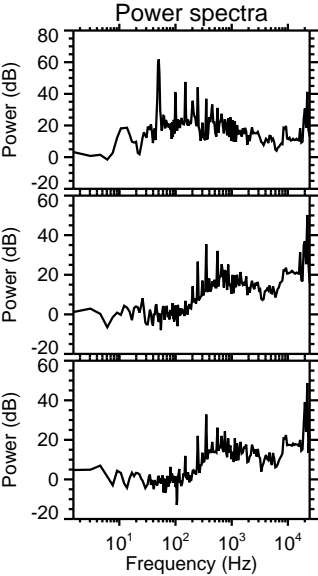
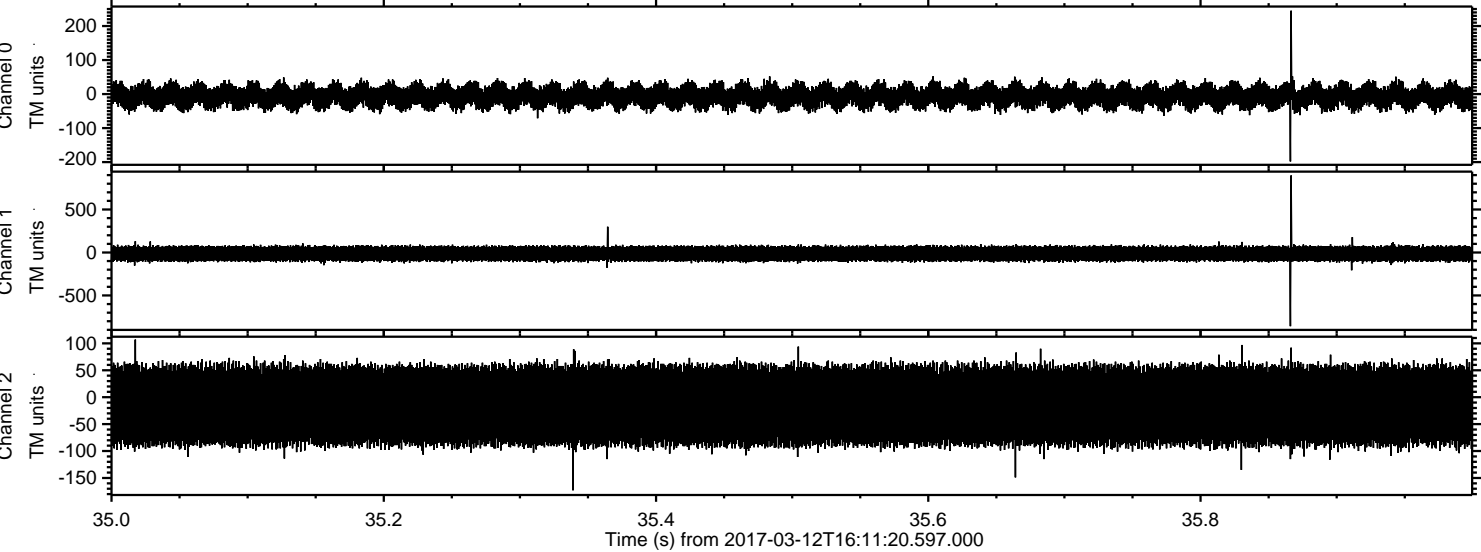

ELMAVAN 3D WAVEFORMS (Measured data sampled at 50 kHz) 51000 packets of 144 samples from 2017-03-12T16:11:20.597.000. Part 135/147

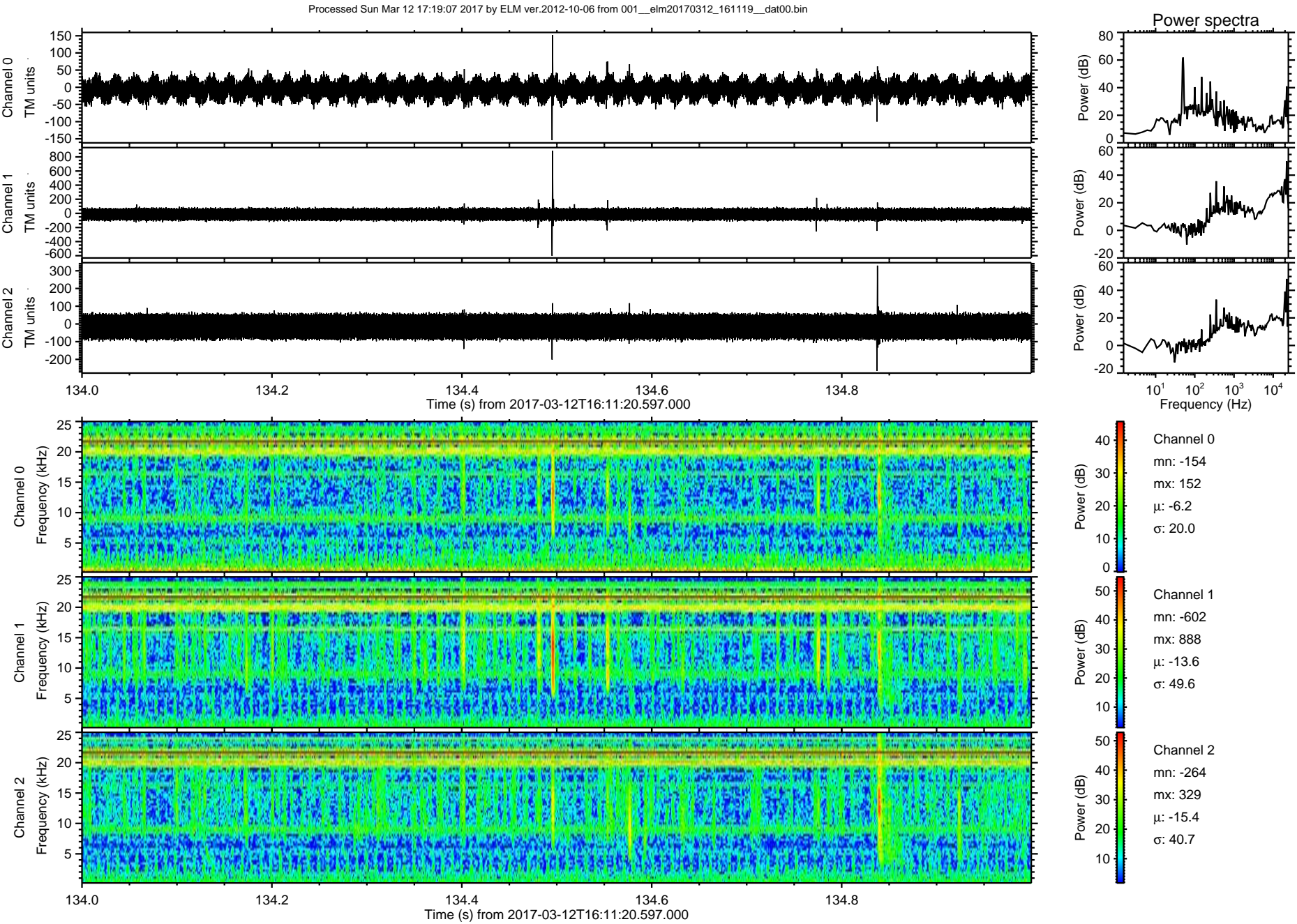

Processed Sun Mar 12 17:19:08 2017 by ELM ver.2012-10-06 from 001__elm20170312_161119__dat00.bin

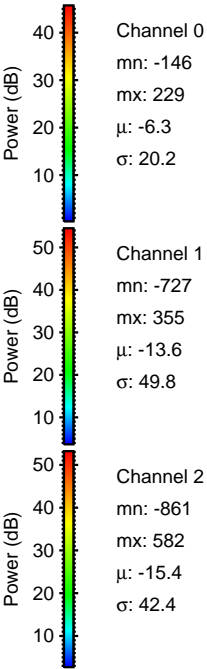
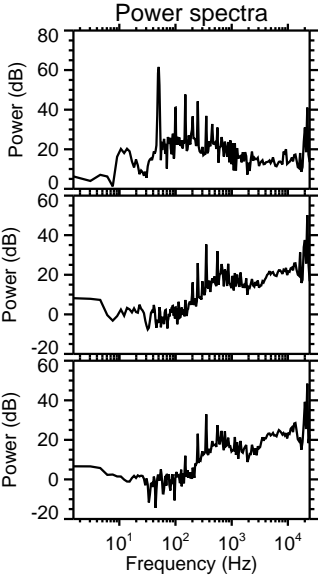
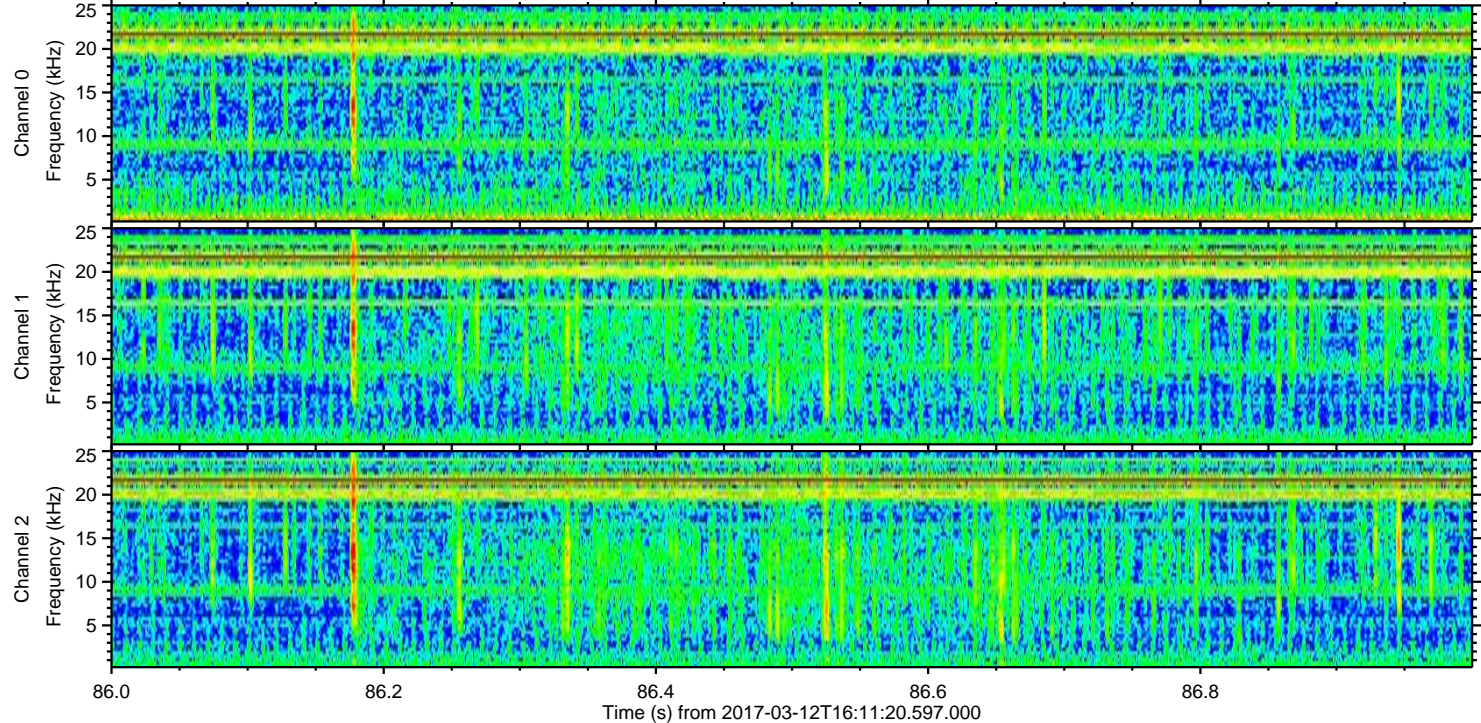
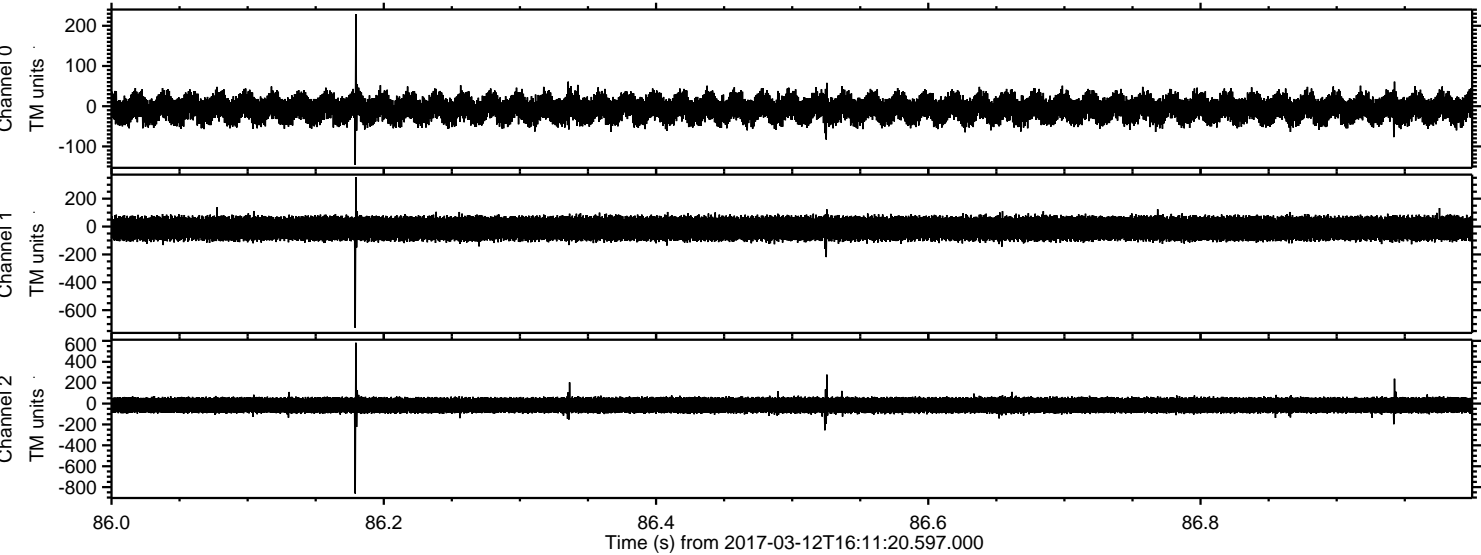

Channel 0
mn: -146
mx: 229
 μ : -6.3
 σ : 20.2

Channel 1
mn: -727
mx: 355
 μ : -13.6
 σ : 49.8

Channel 2
mn: -861
mx: 582
 μ : -15.4
 σ : 42.4

Processed Sun Mar 12 17:19:09 2017 by ELM ver.2012-10-06 from 001__elm20170312_161119__dat00.bin

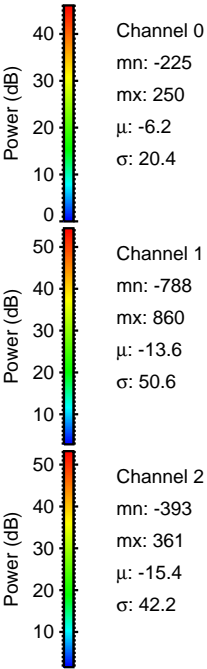
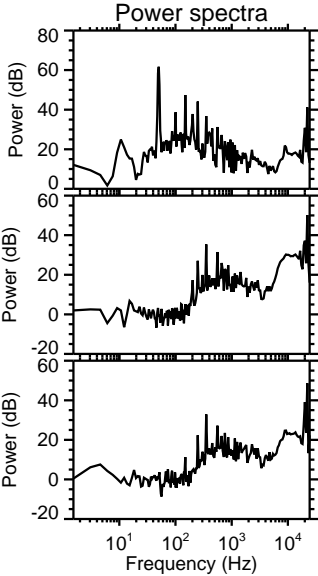
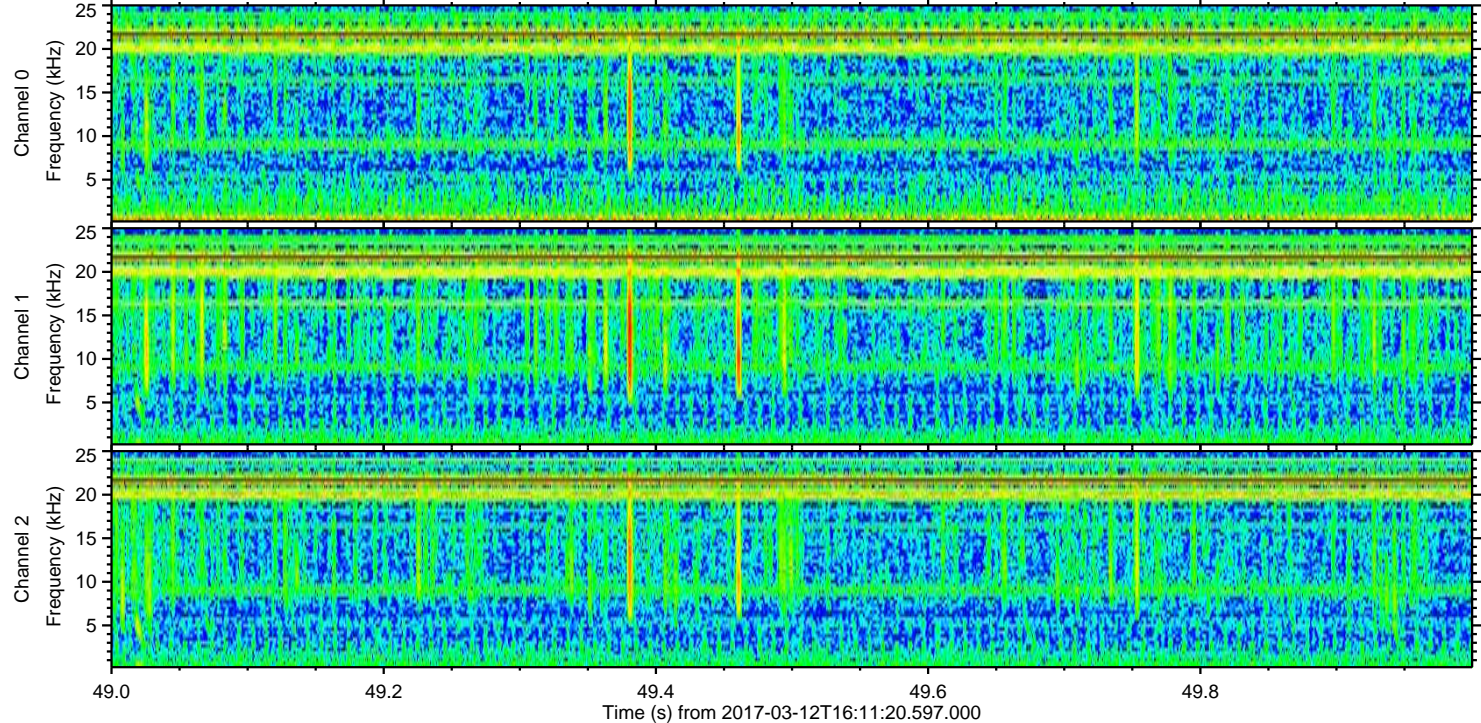
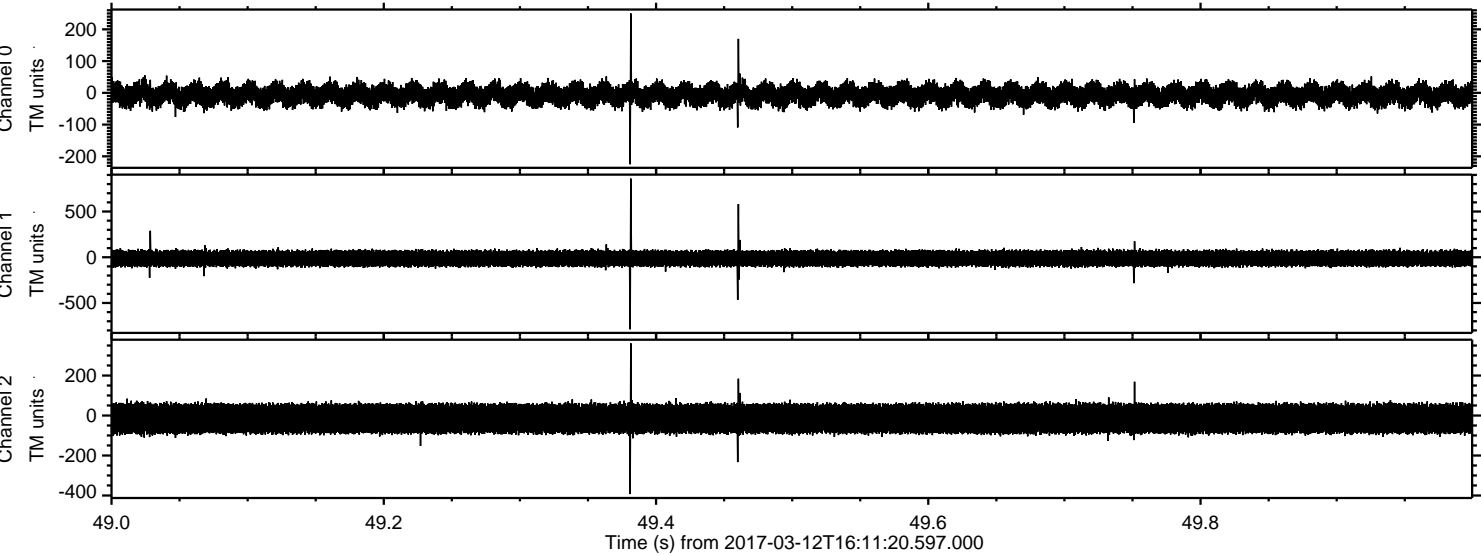

Processed Sun Mar 12 17:19:10 2017 by ELM ver.2012-10-06 from 001__elm20170312_161119__dat00.bin

