

ELMAVAN 3D WAVEFORMS (Measured data sampled at 50 kHz) 51000 packets of 144 samples from 2017-03-12T11:31:08.445.999.

Processed Sun Mar 12 12:38:24 2017 by ELM ver.2012-10-06 from 001__elm20170312_113107__dat00.bin

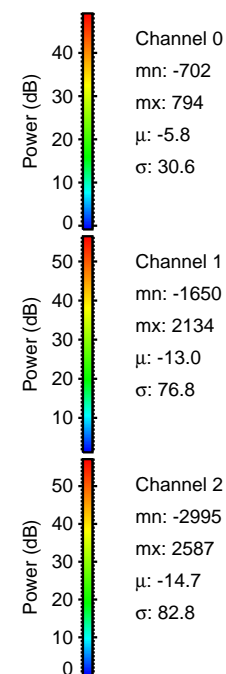

Processed Sun Mar 12 12:38:36 2017 by ELM ver.2012-10-06 from 001__elm20170312_113107__dat00.bin

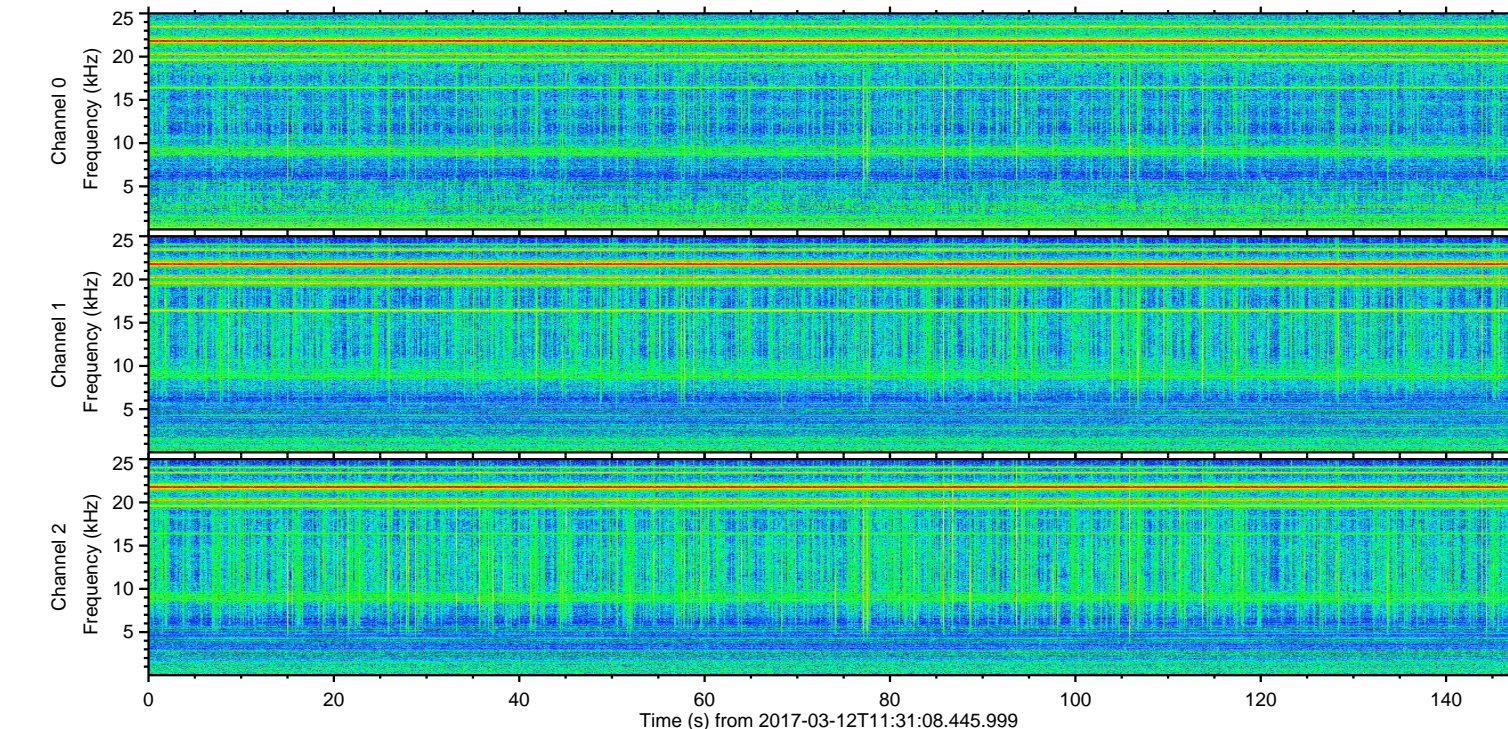
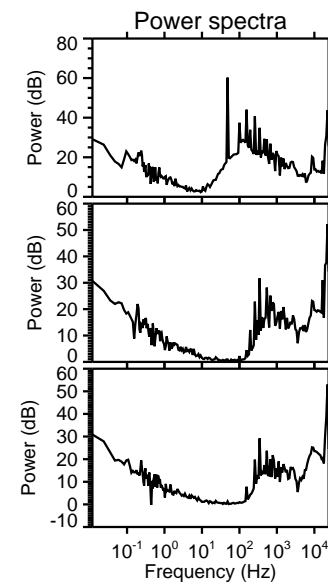
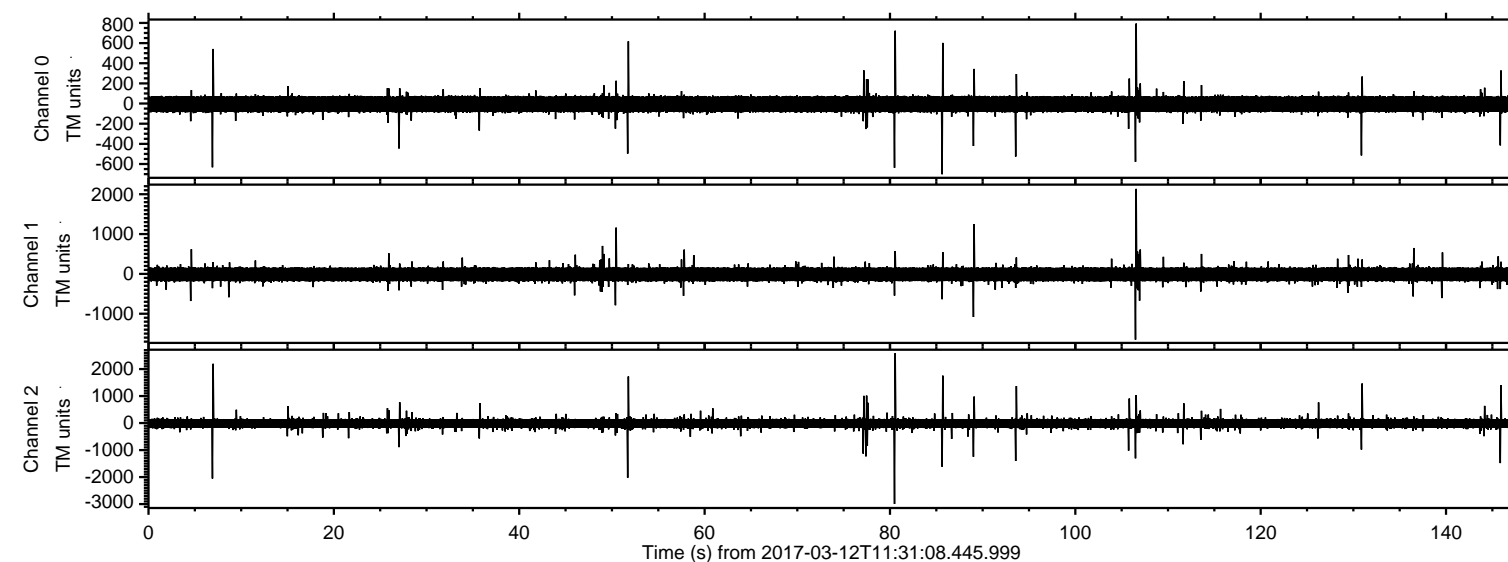
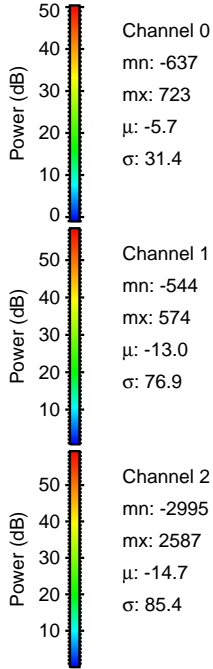
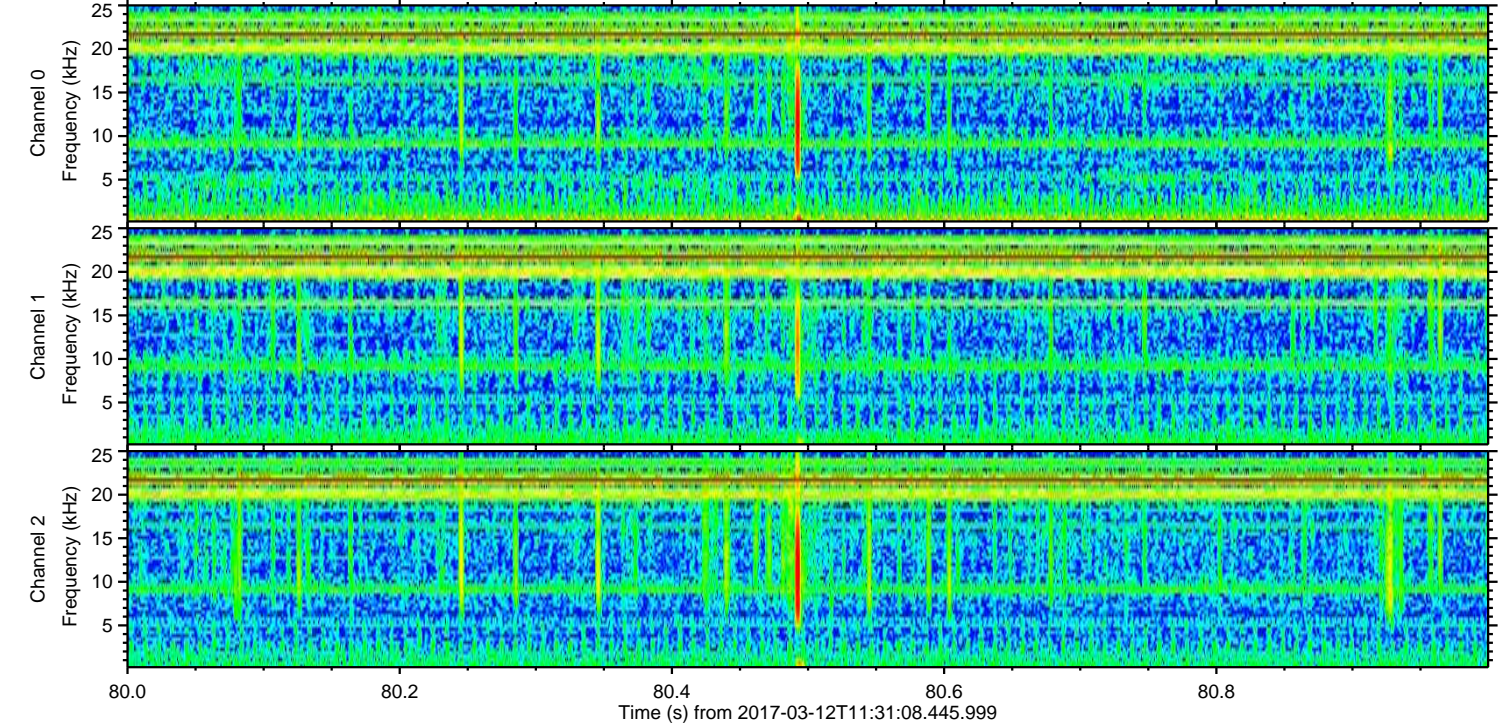
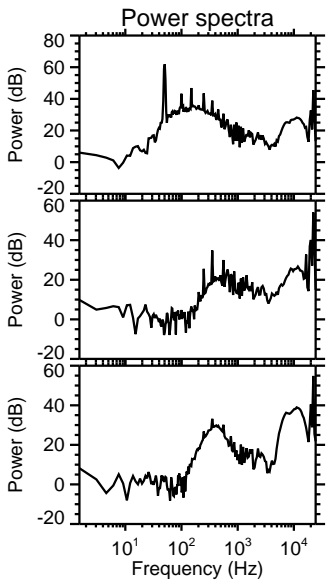
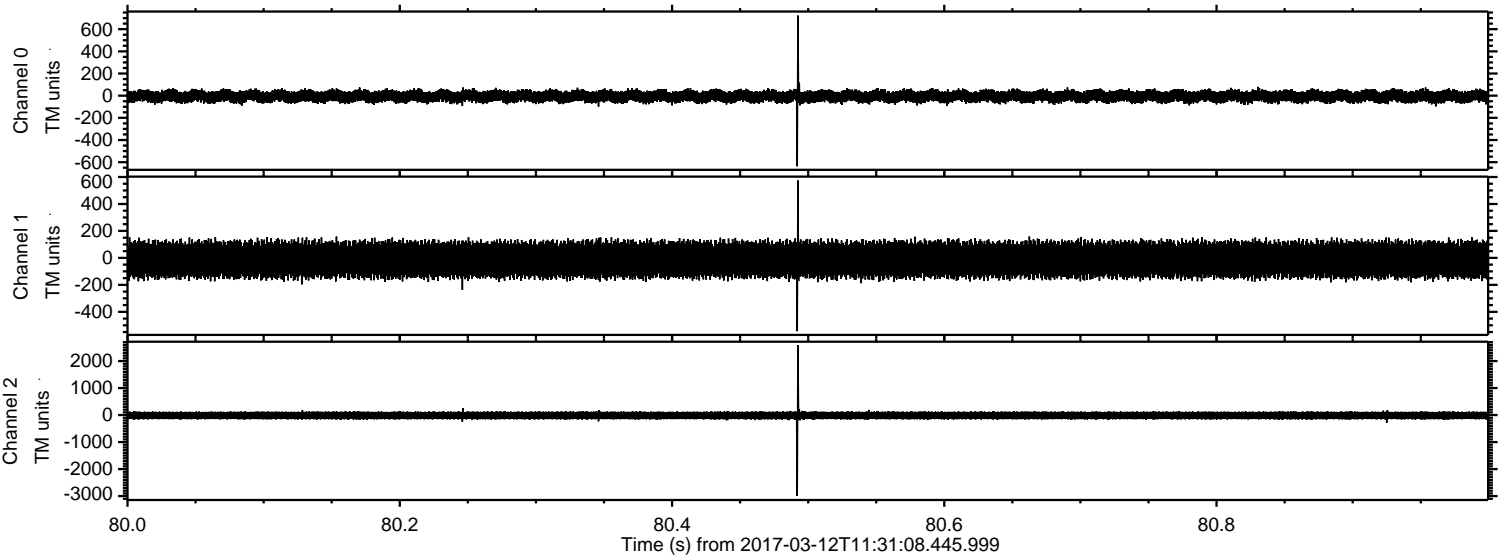

ELMAVAN 3D WAVEFORMS (Measured data sampled at 50 kHz) 51000 packets of 144 samples from 2017-03-12T11:31:08.445.999. Part 7/147

Processed Sun Mar 12 12:38:37 2017 by ELM ver.2012-10-06 from 001__elm20170312_113107__dat00.bin

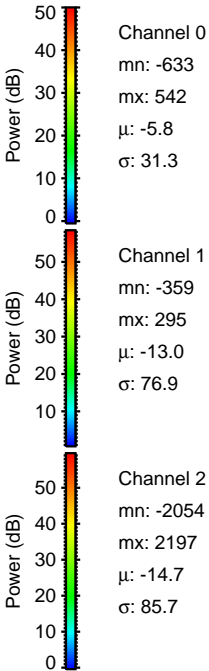
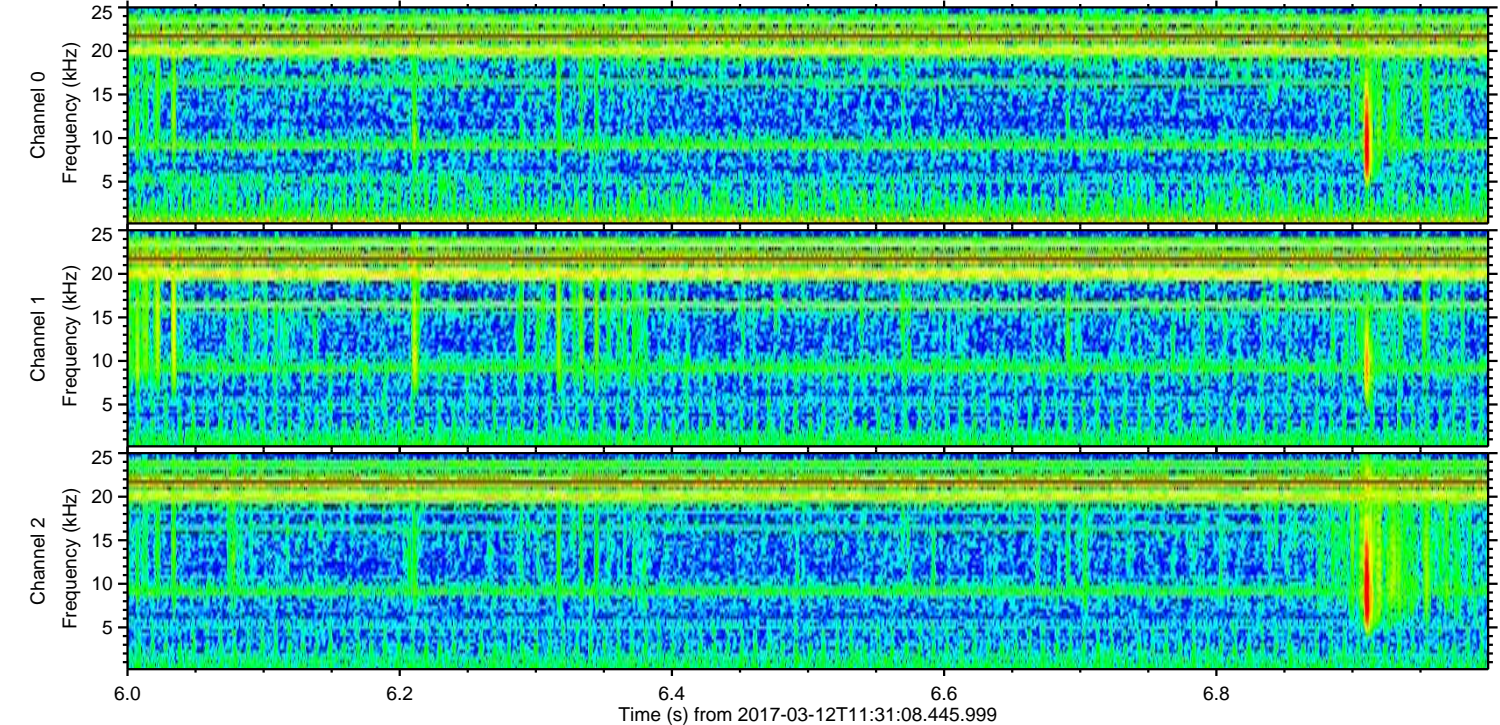
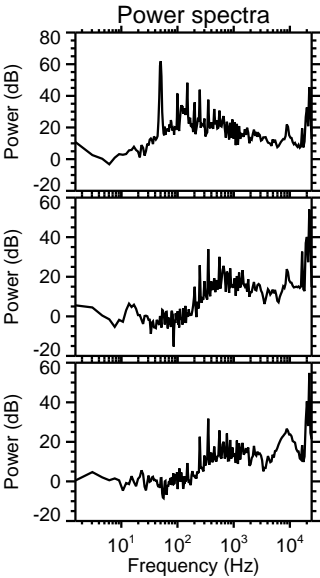
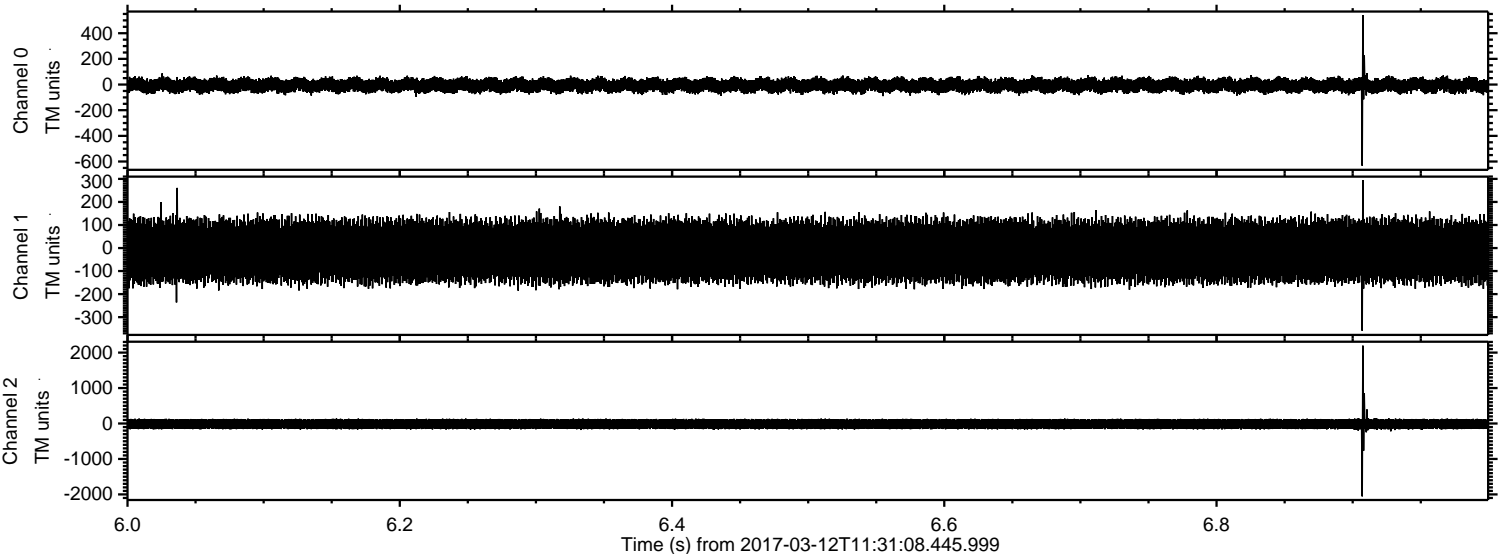

ELMAVAN 3D WAVEFORMS (Measured data sampled at 50 kHz) 51000 packets of 144 samples from 2017-03-12T11:31:08.445.999. Part 107/147

Processed Sun Mar 12 12:38:38 2017 by ELM ver.2012-10-06 from 001__elm20170312_113107__dat00.bin

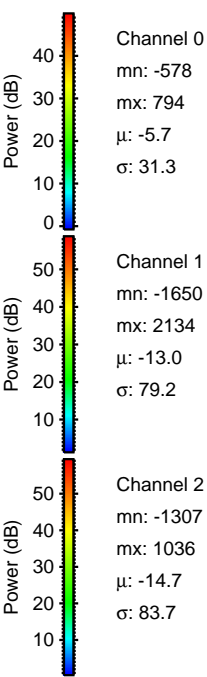
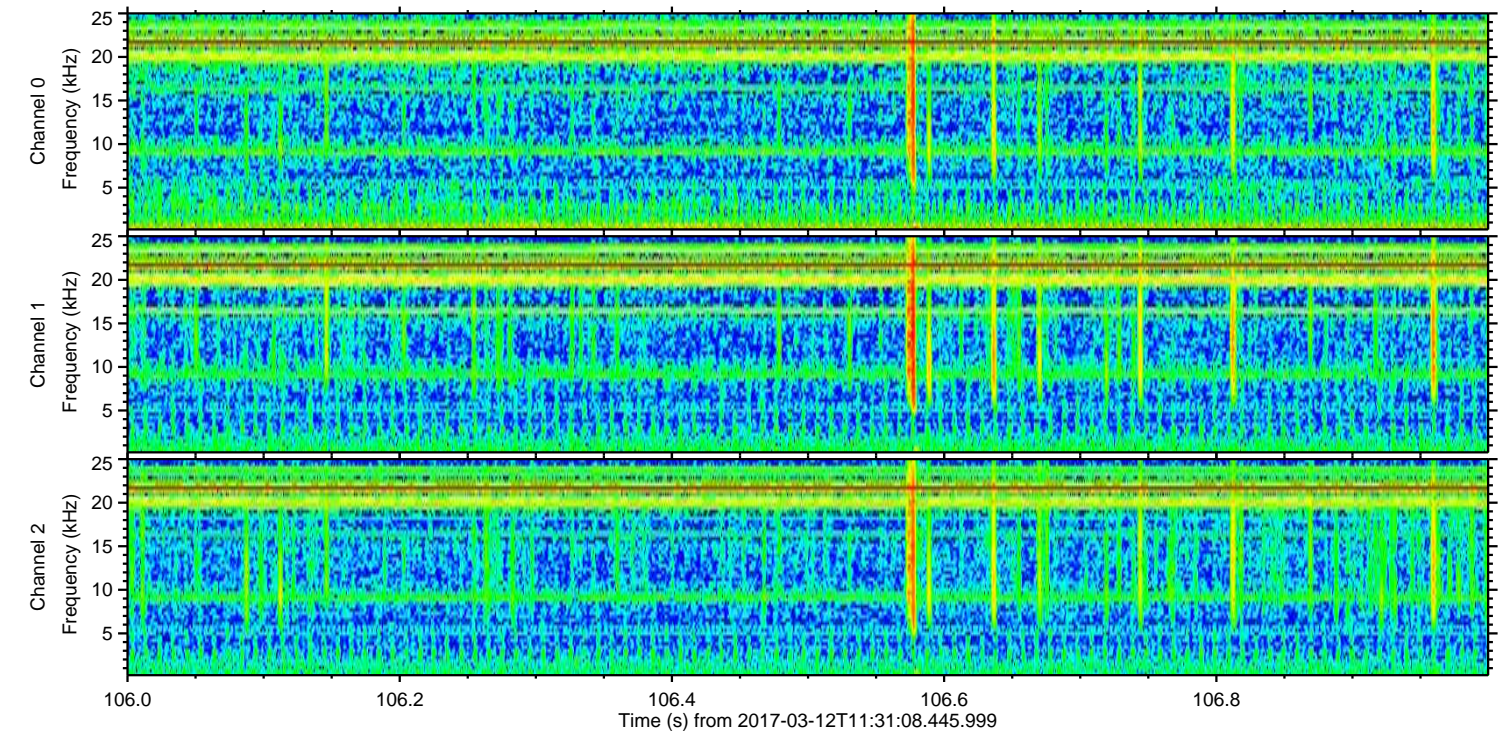
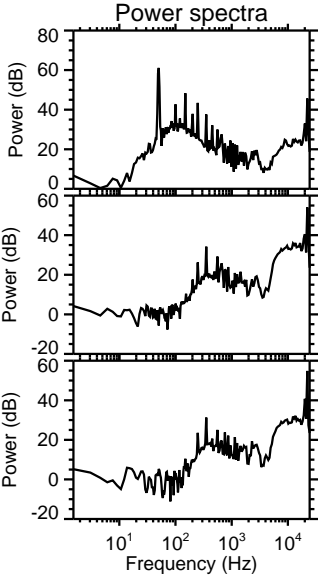
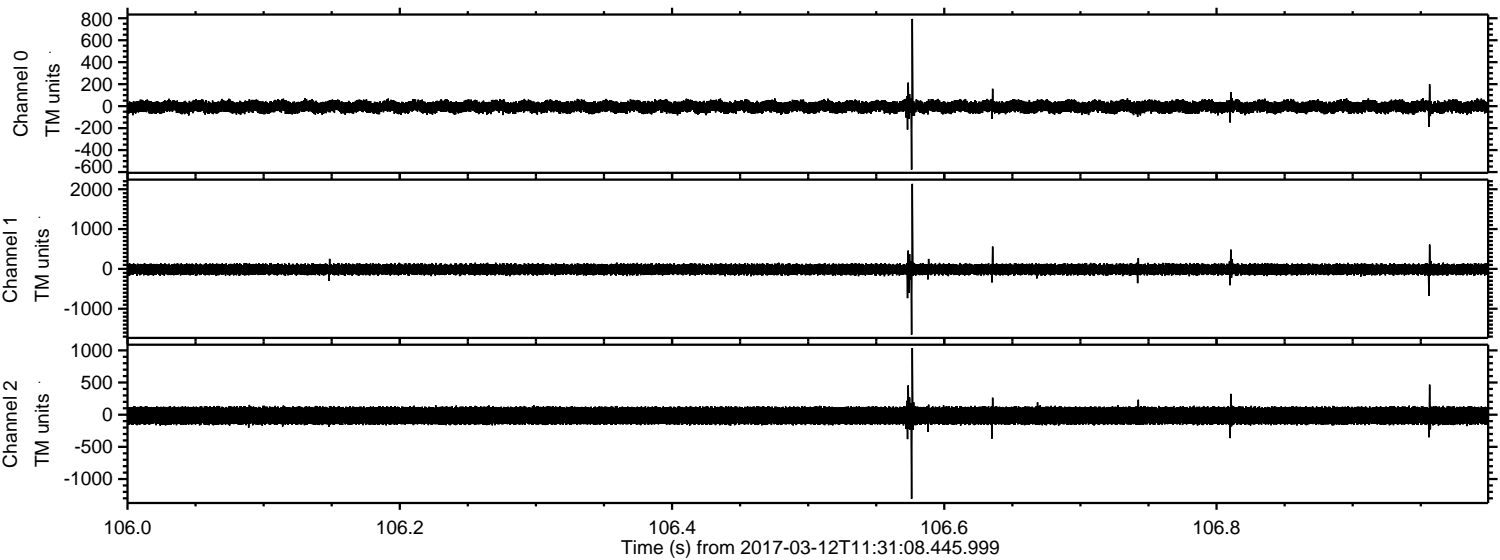

Processed Sun Mar 12 12:38:39 2017 by ELM ver.2012-10-06 from 001__elm20170312_113107__dat00.bin

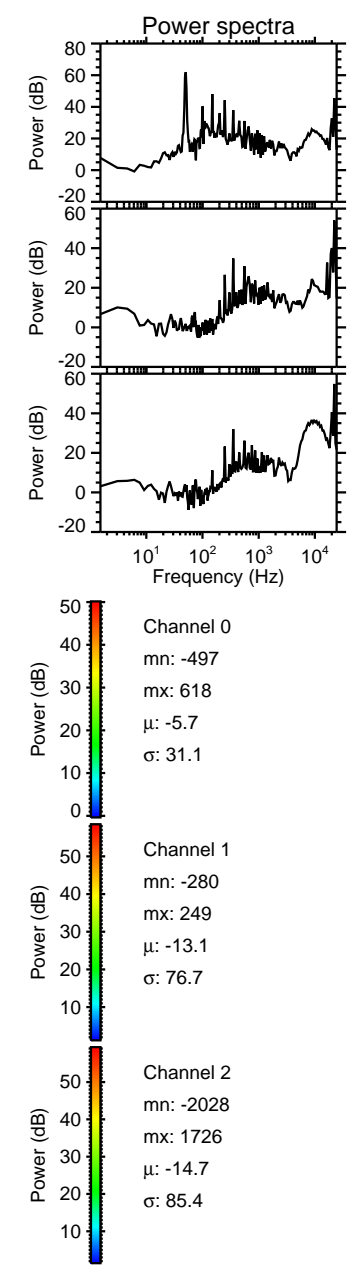
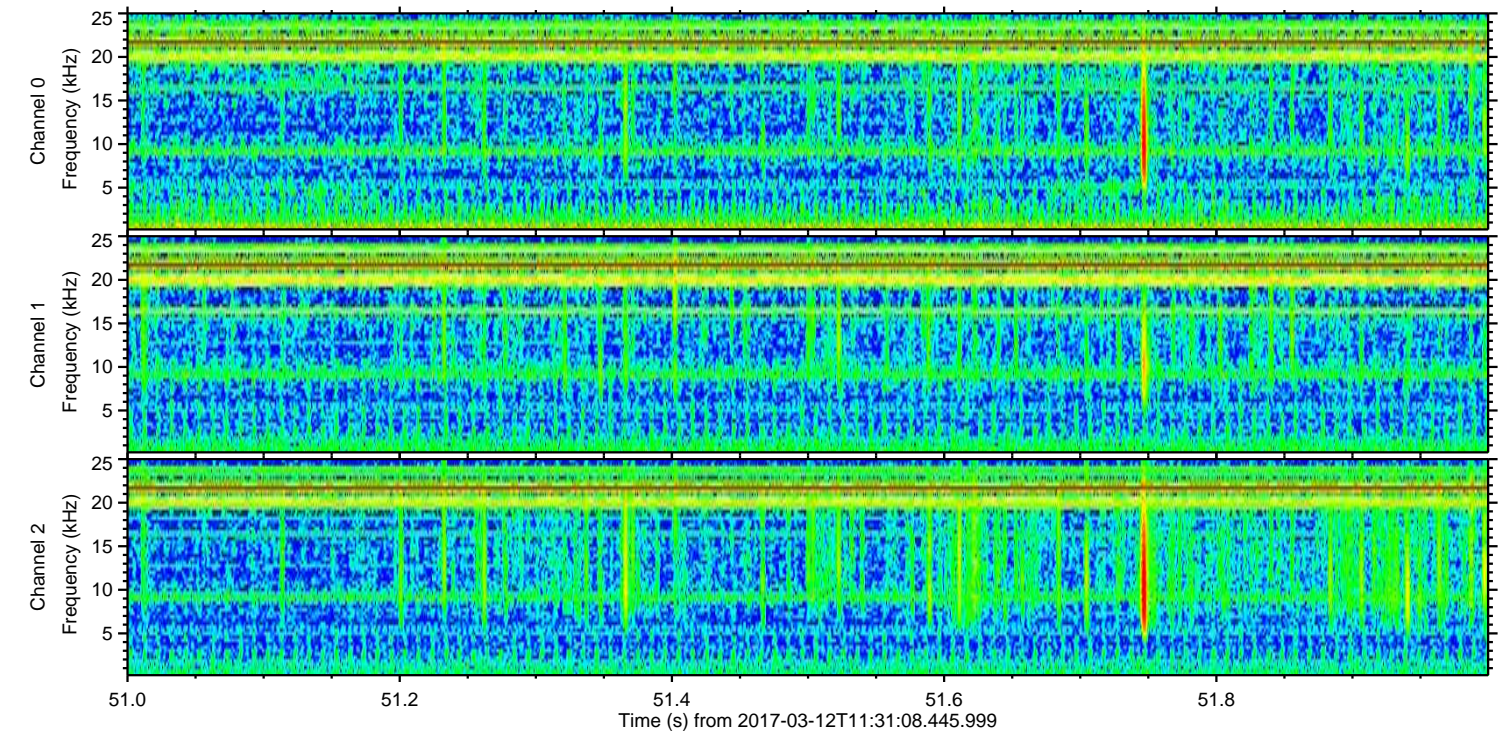
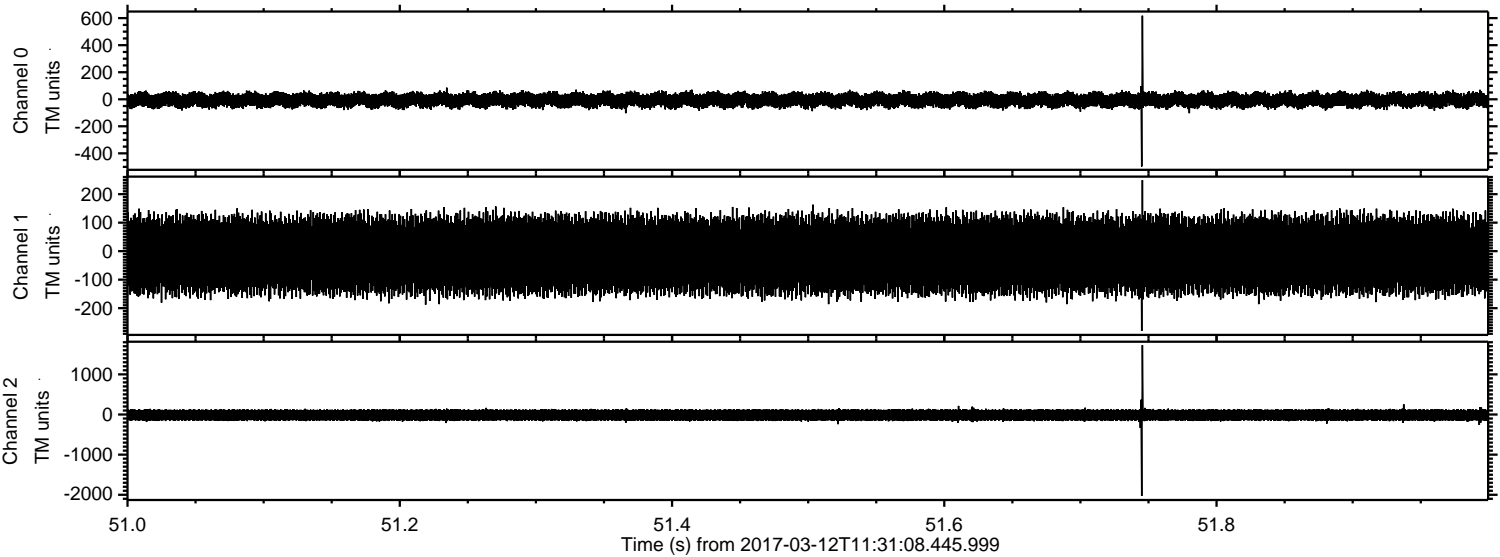

Processed Sun Mar 12 12:38:40 2017 by ELM ver.2012-10-06 from 001__elm20170312_113107__dat00.bin

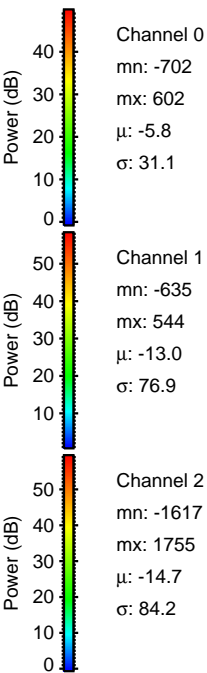
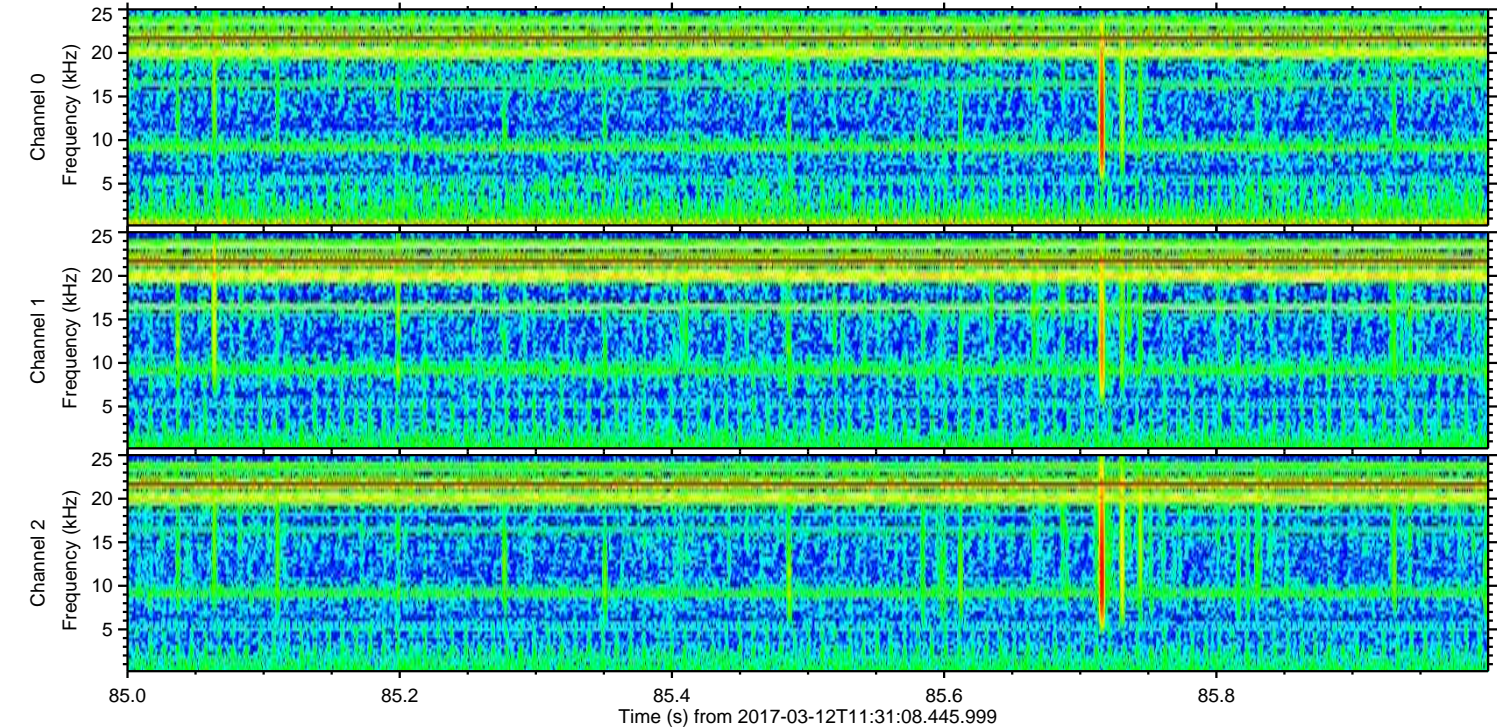
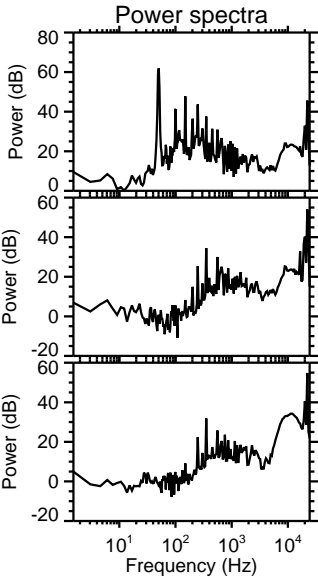
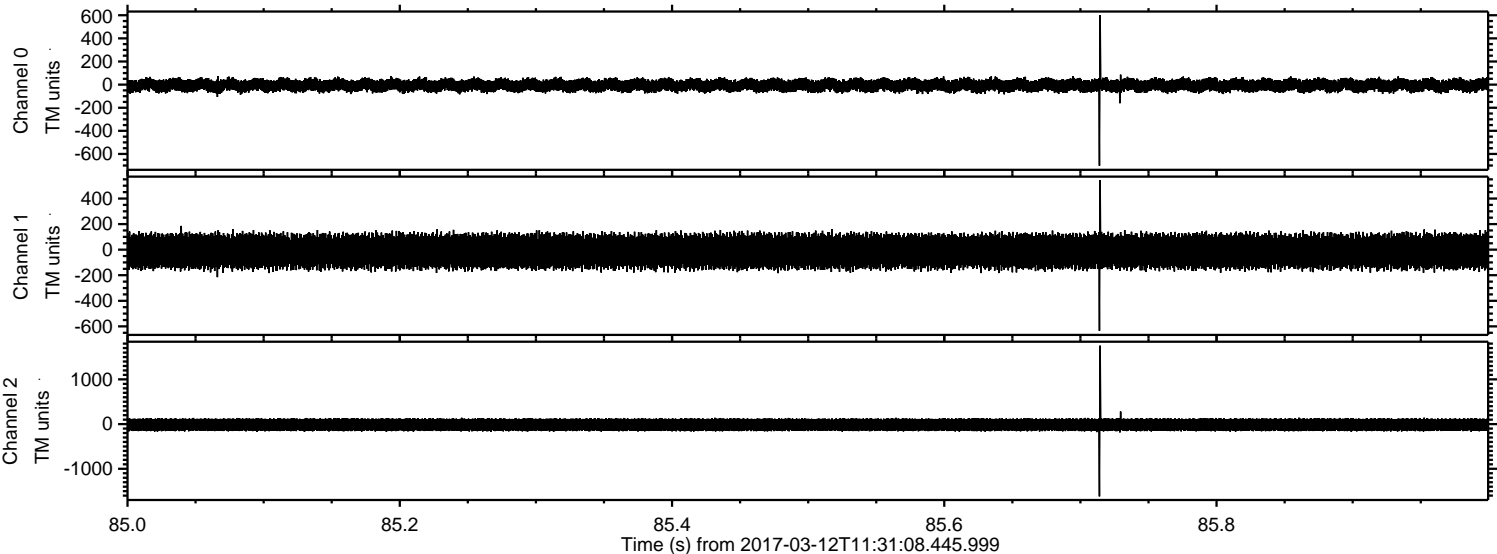

ELMAVAN 3D WAVEFORMS (Measured data sampled at 50 kHz) 51000 packets of 144 samples from 2017-03-12T11:31:08.445.999. Part 146/147

Processed Sun Mar 12 12:38:41 2017 by ELM ver.2012-10-06 from 001__elm20170312_113107__dat00.bin

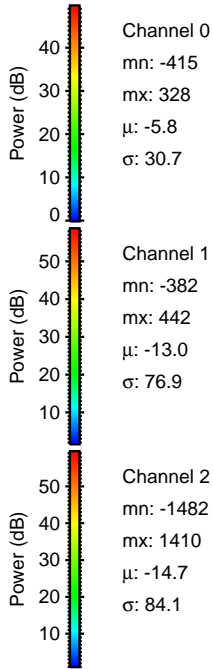
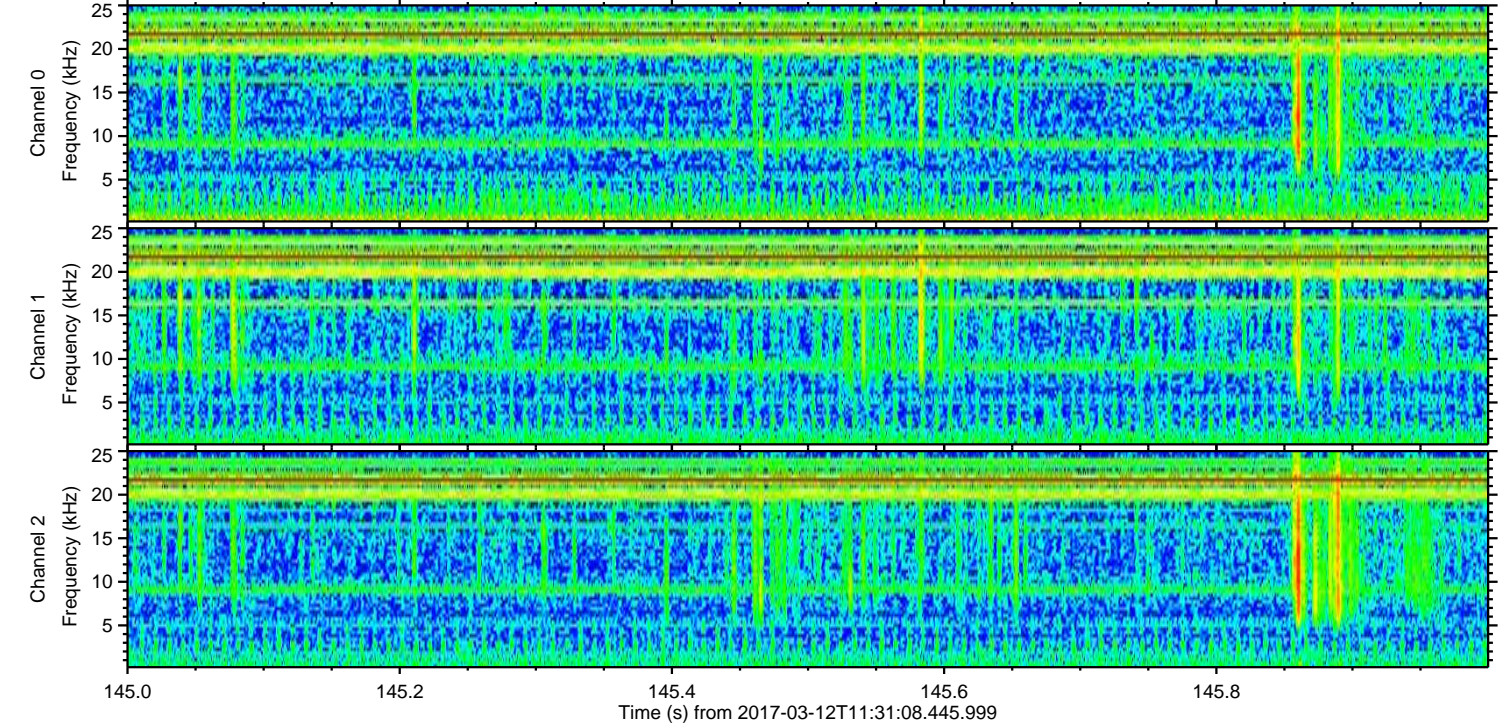
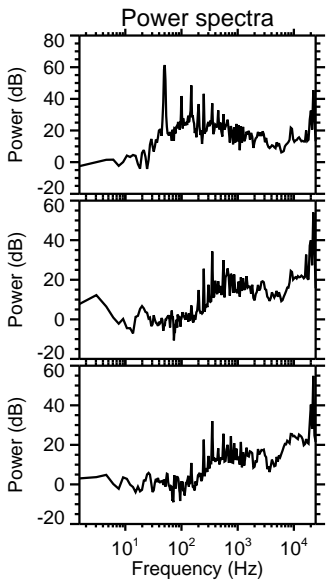
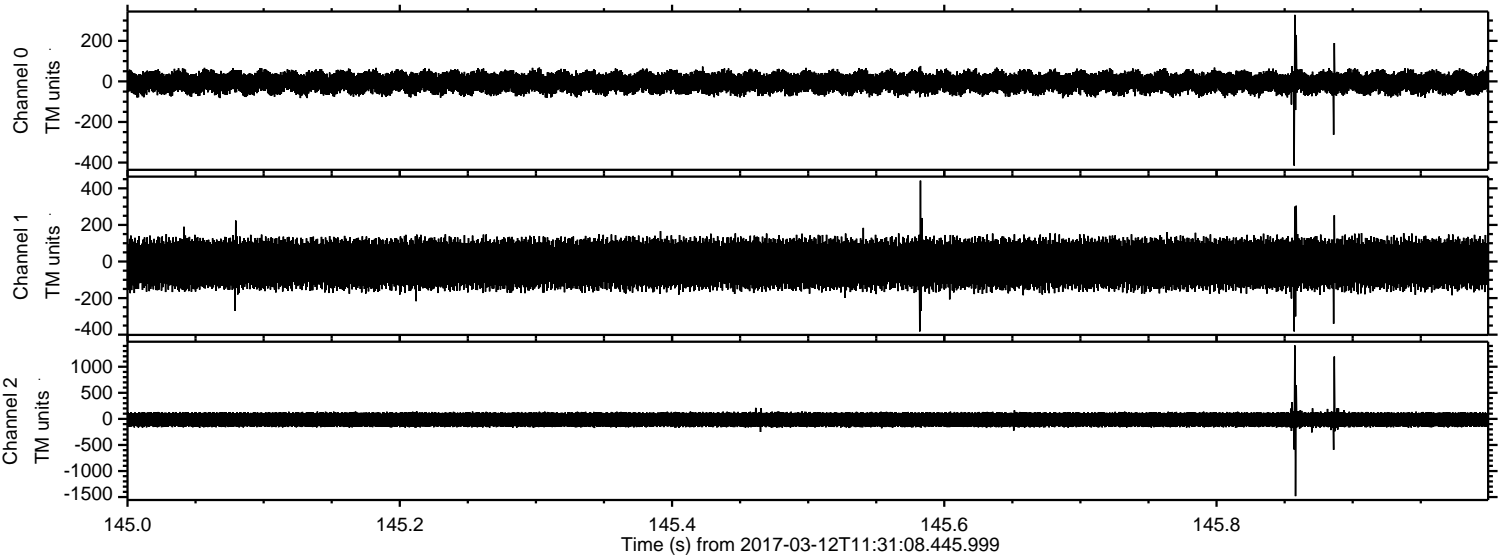

ELMAVAN 3D WAVEFORMS (Measured data sampled at 50 kHz) 51000 packets of 144 samples from 2017-03-12T11:31:08.445.999. Part 131/147

Processed Sun Mar 12 12:38:42 2017 by ELM ver.2012-10-06 from 001__elm20170312_113107__dat00.bin

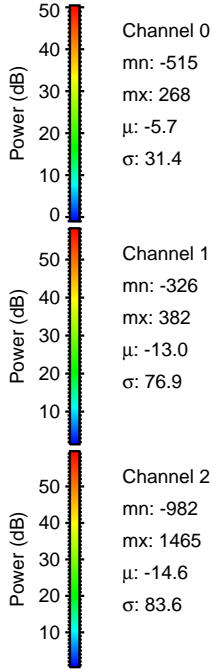
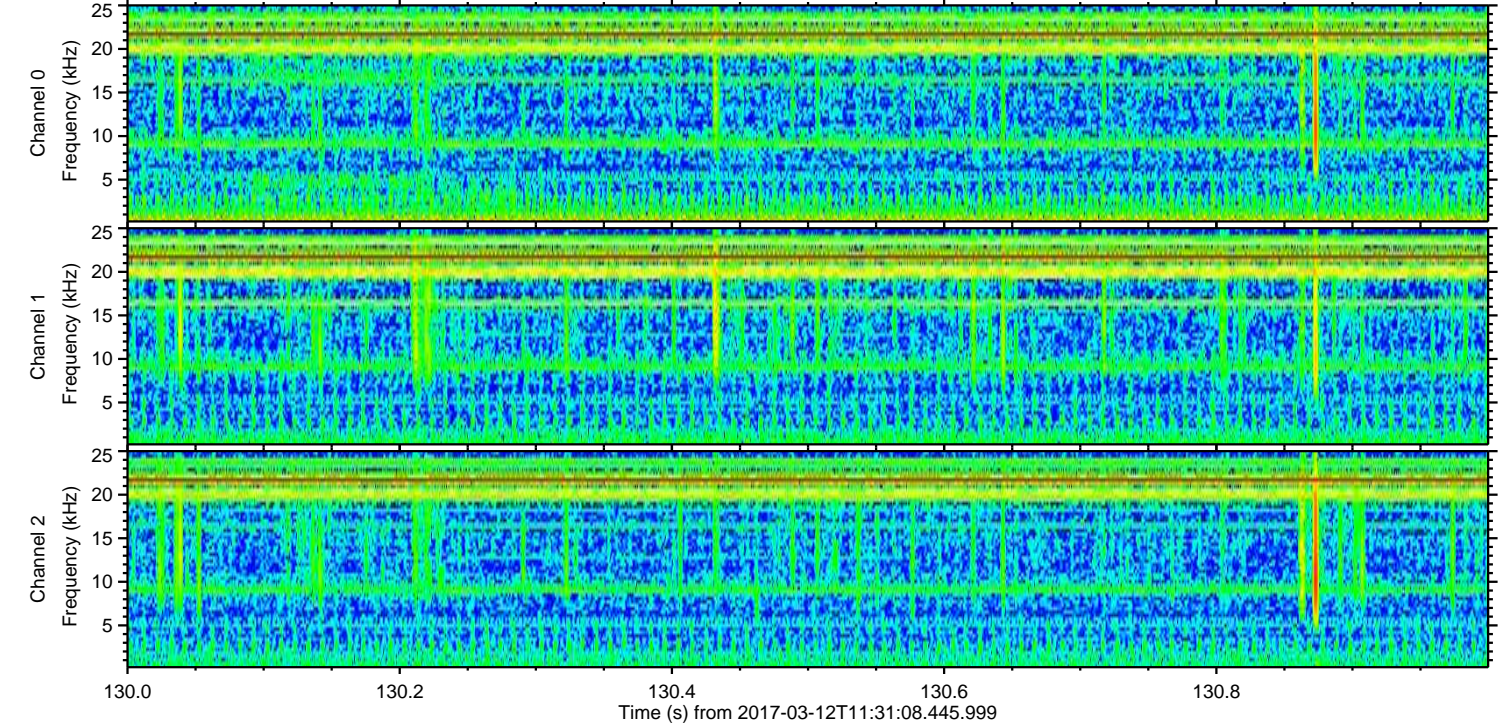
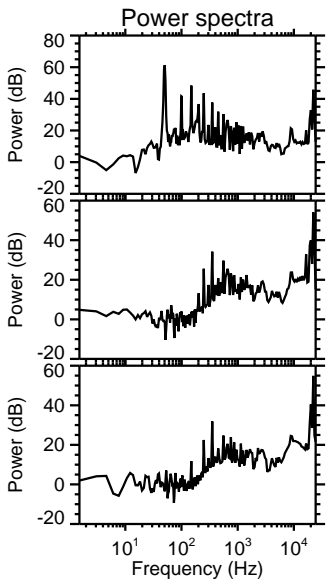
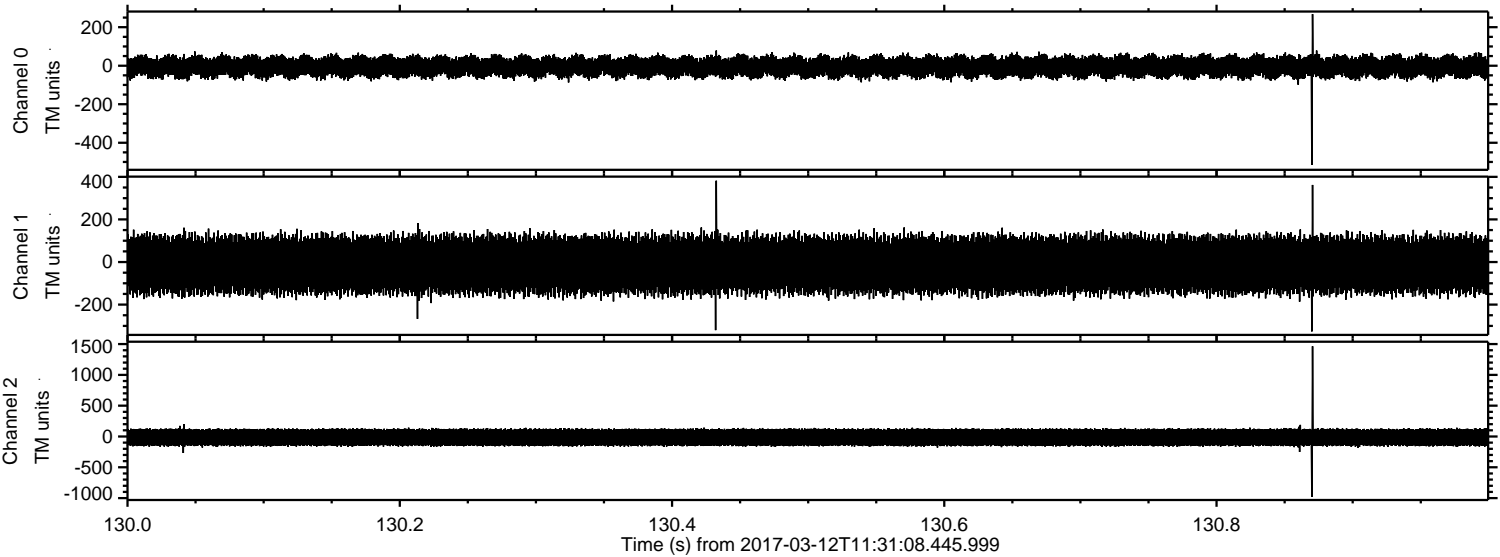

Processed Sun Mar 12 12:38:43 2017 by ELM ver.2012-10-06 from 001__elm20170312_113107__dat00.bin

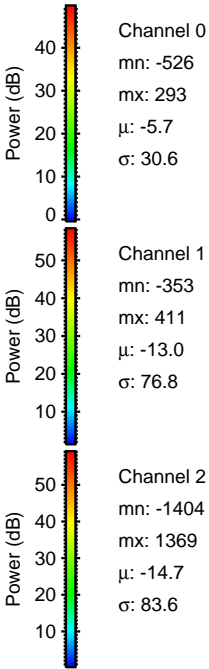
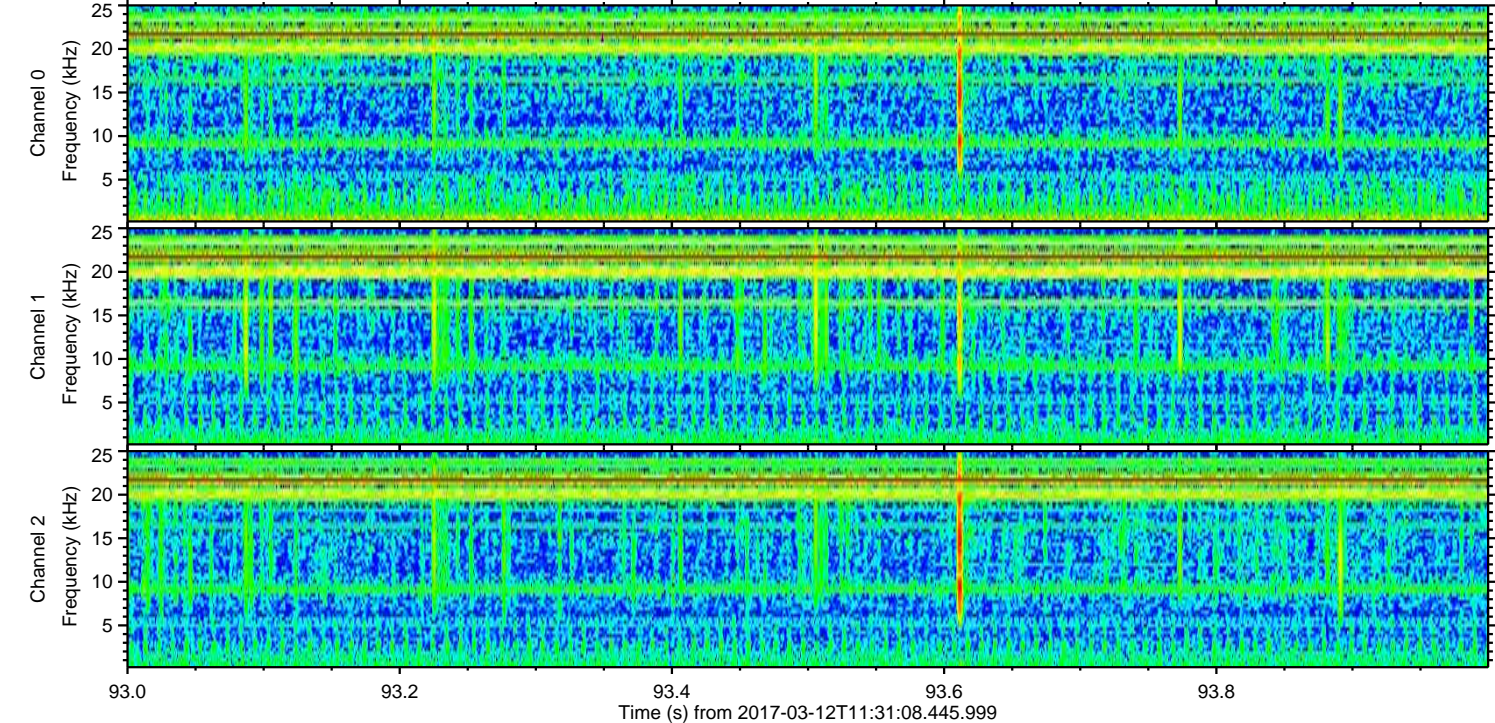
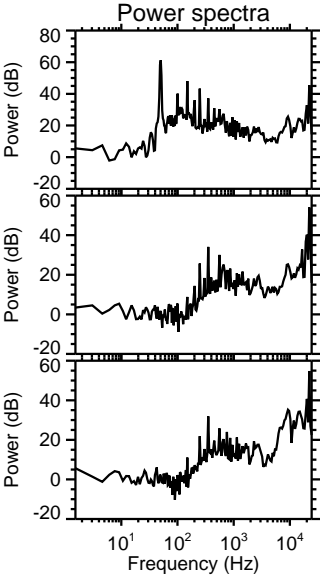
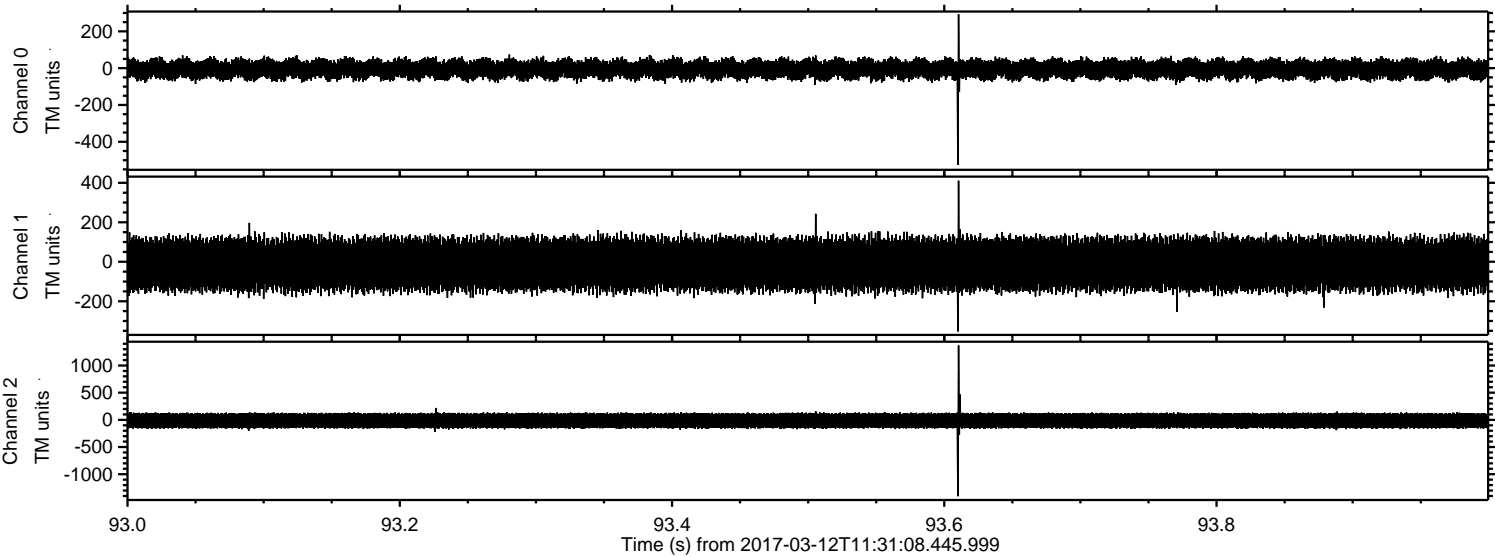

Processed Sun Mar 12 12:38:44 2017 by ELM ver.2012-10-06 from 001__elm20170312_113107__dat00.bin

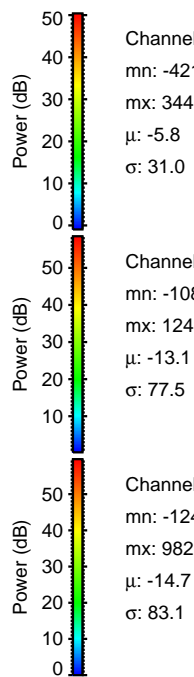
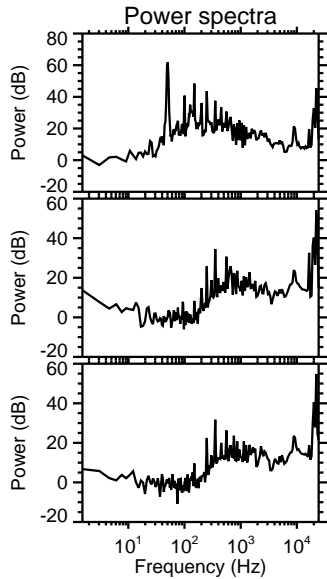
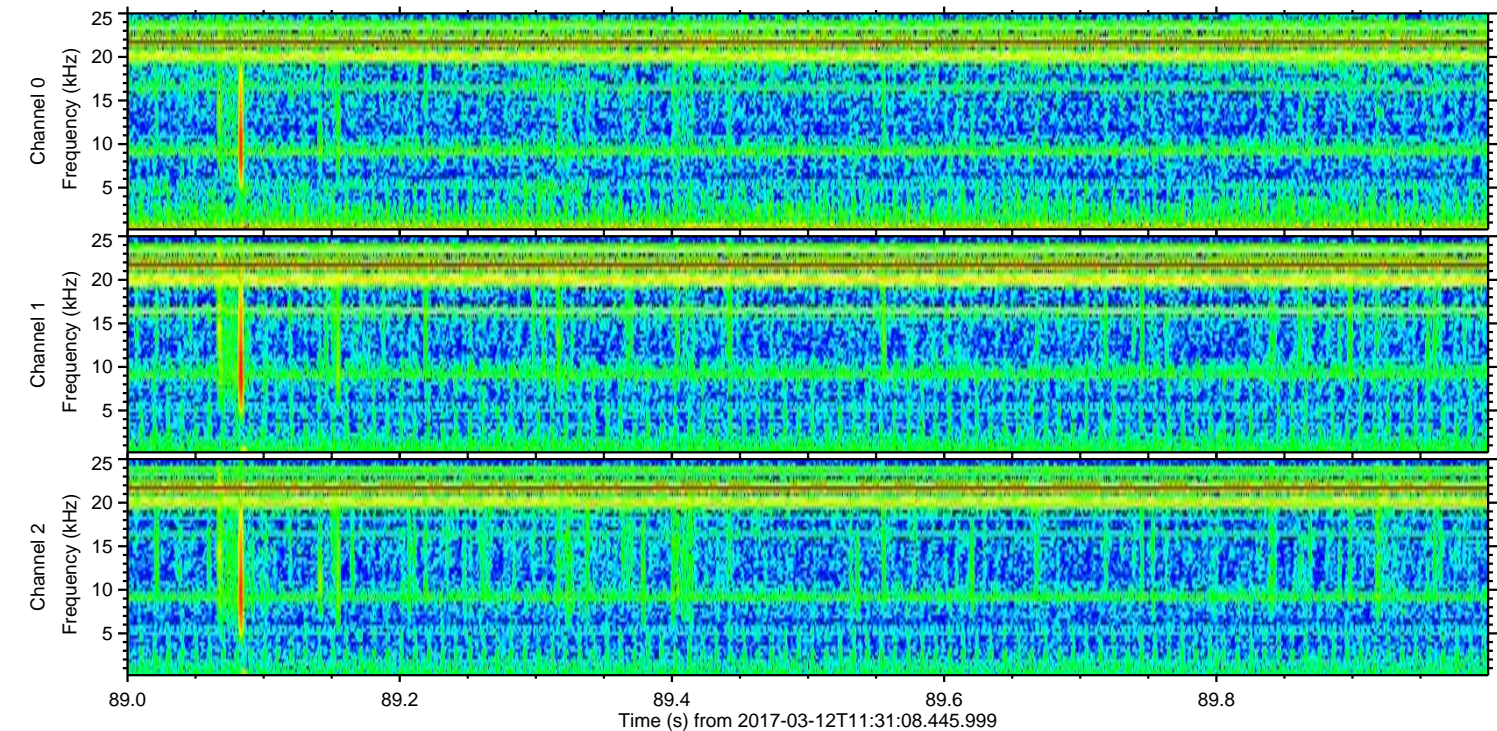
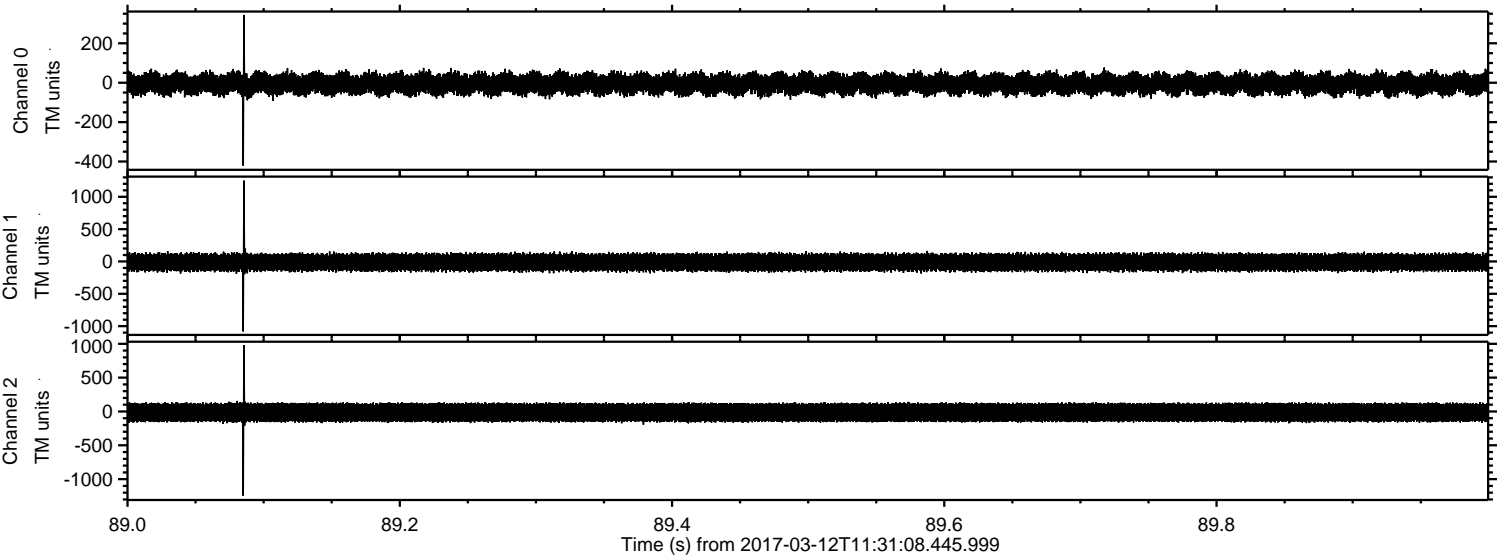

Channel 0
mn: -421
mx: 344
 μ : -5.8
 σ : 31.0

Channel 1
mn: -1081
mx: 1249
 μ : -13.1
 σ : 77.5

Channel 2
mn: -1246
mx: 982
 μ : -14.7
 σ : 83.1

Processed Sun Mar 12 12:38:46 2017 by ELM ver.2012-10-06 from 001__elm20170312_113107__dat00.bin

