

ELMAVAN 3D WAVEFORMS (Measured data sampled at 50 kHz) 51000 packets of 144 samples from 2017-03-12T07:00:56.678.999.

Processed Sun Mar 12 08:08:29 2017 by ELM ver.2012-10-06 from 001__elm20170312_070055__dat00.bin

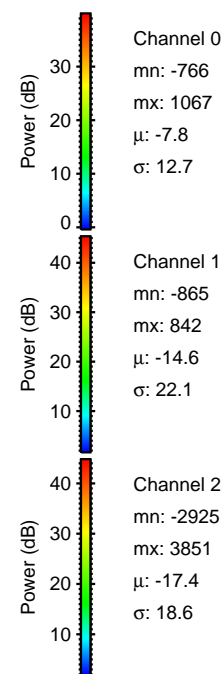
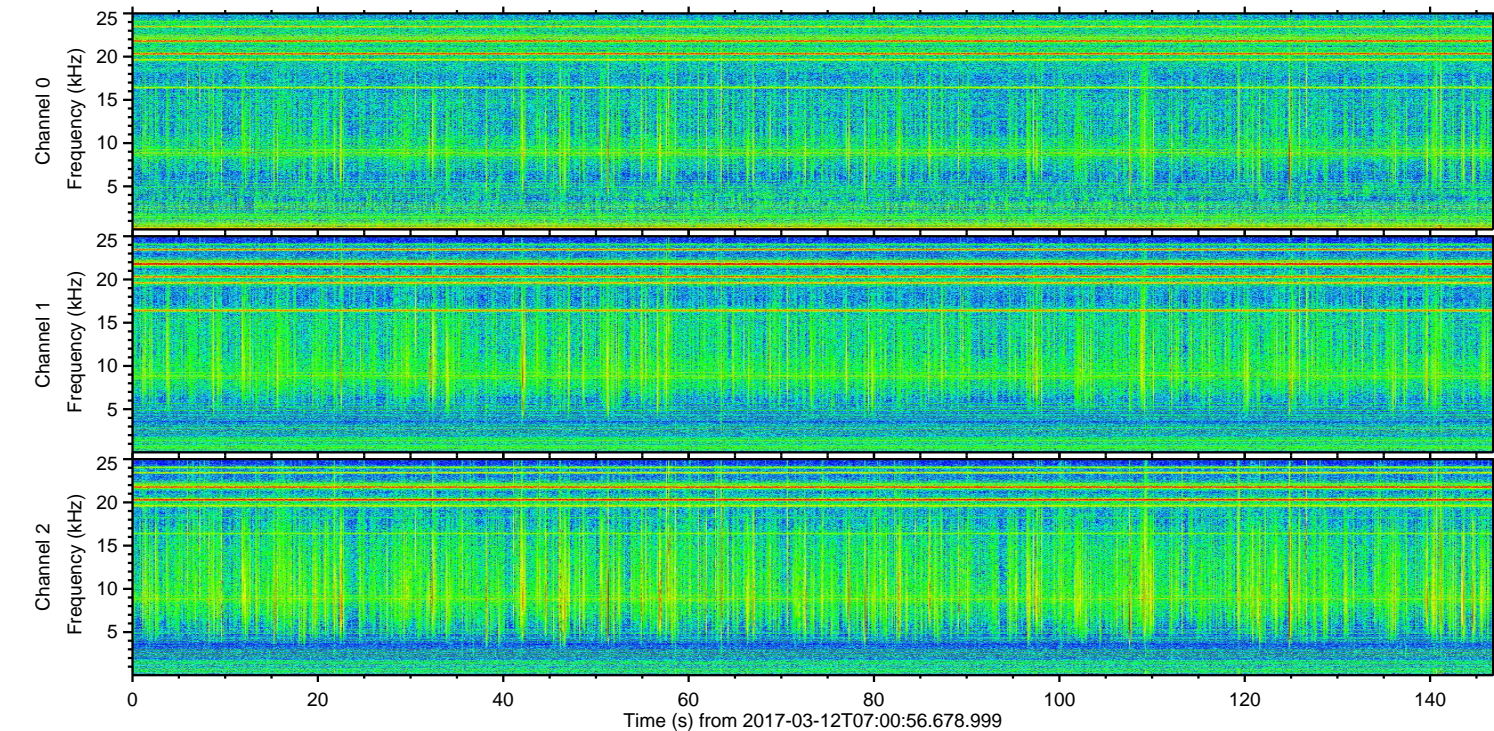
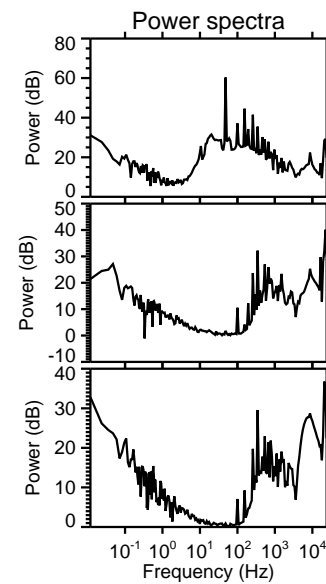
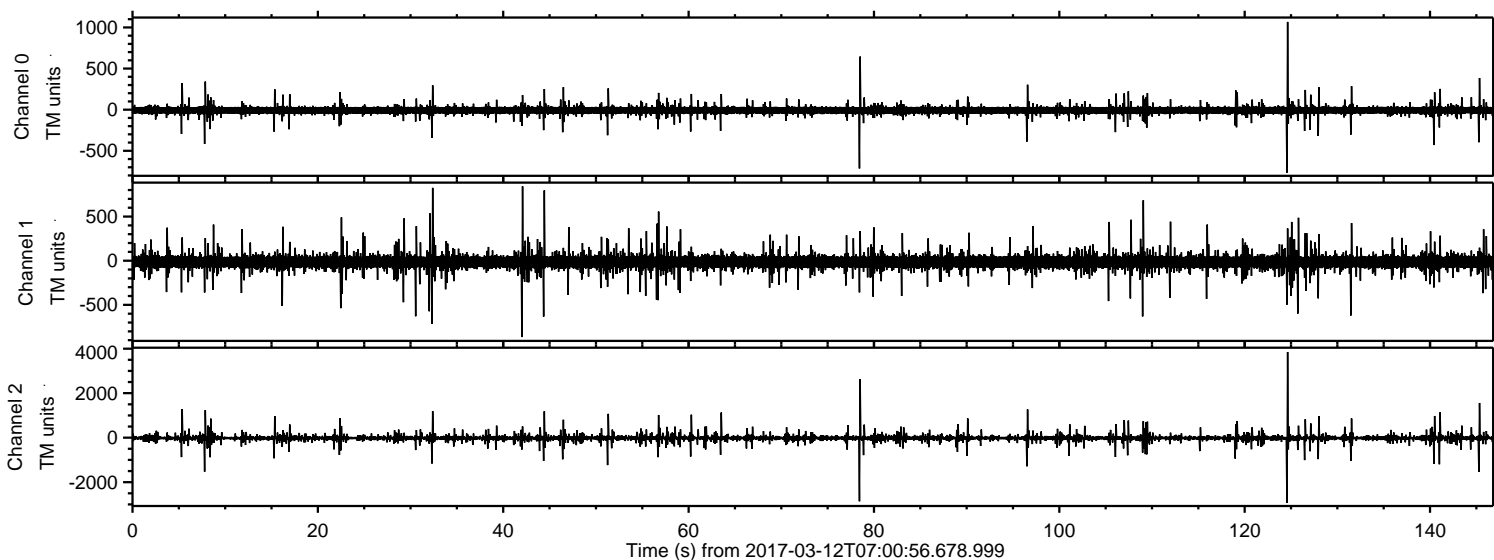

ELMAVAN 3D WAVEFORMS (Measured data sampled at 50 kHz) 51000 packets of 144 samples from 2017-03-12T07:00:56.678.999. Part 125/147

Processed Sun Mar 12 08:08:40 2017 by ELM ver.2012-10-06 from 001__elm20170312_070055__dat00.bin

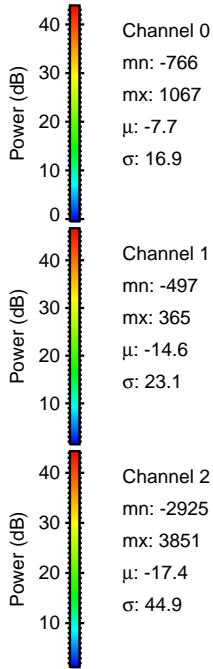
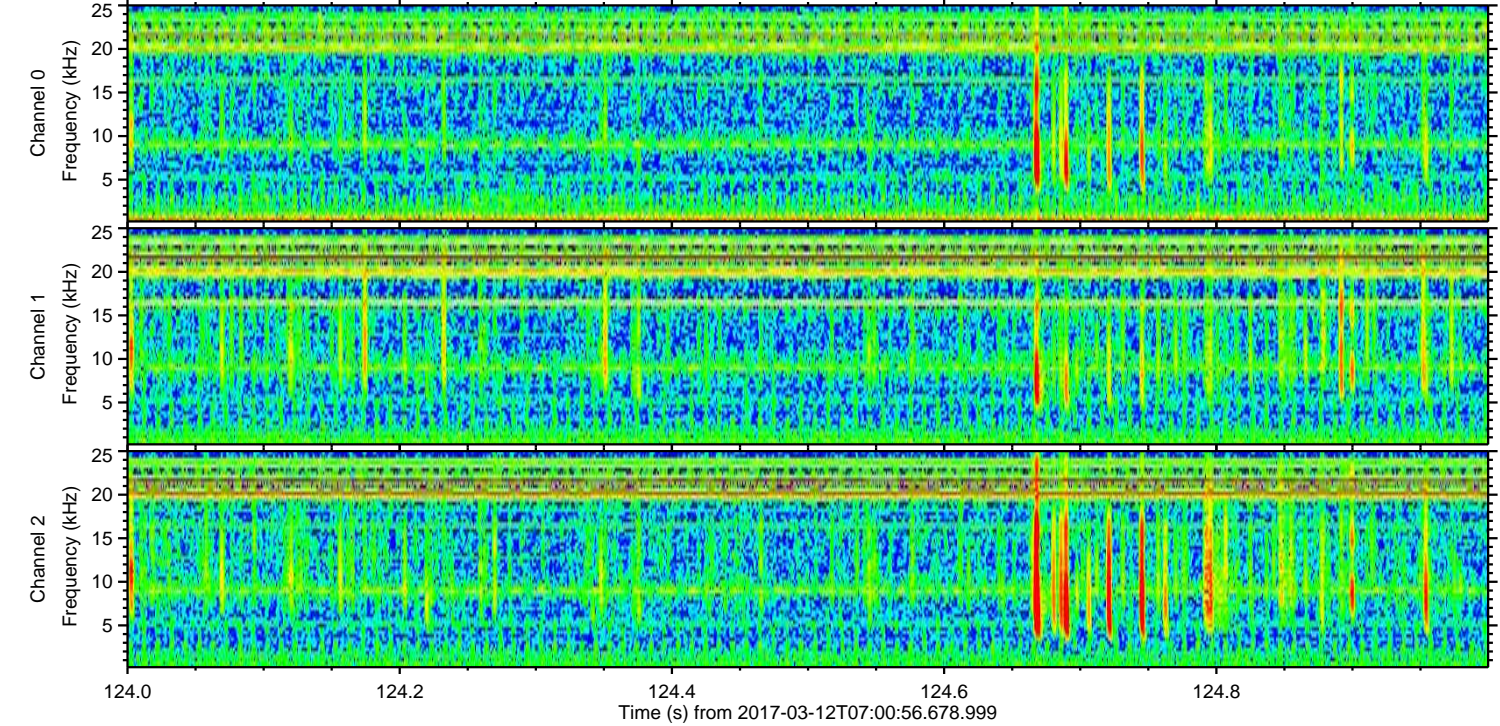
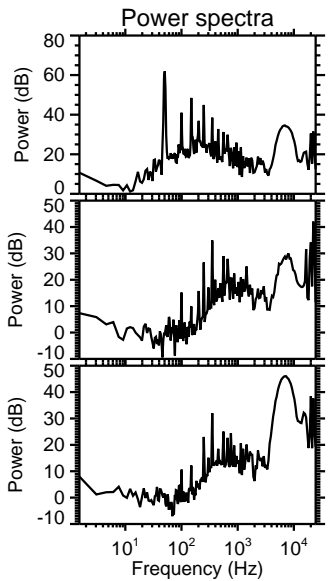
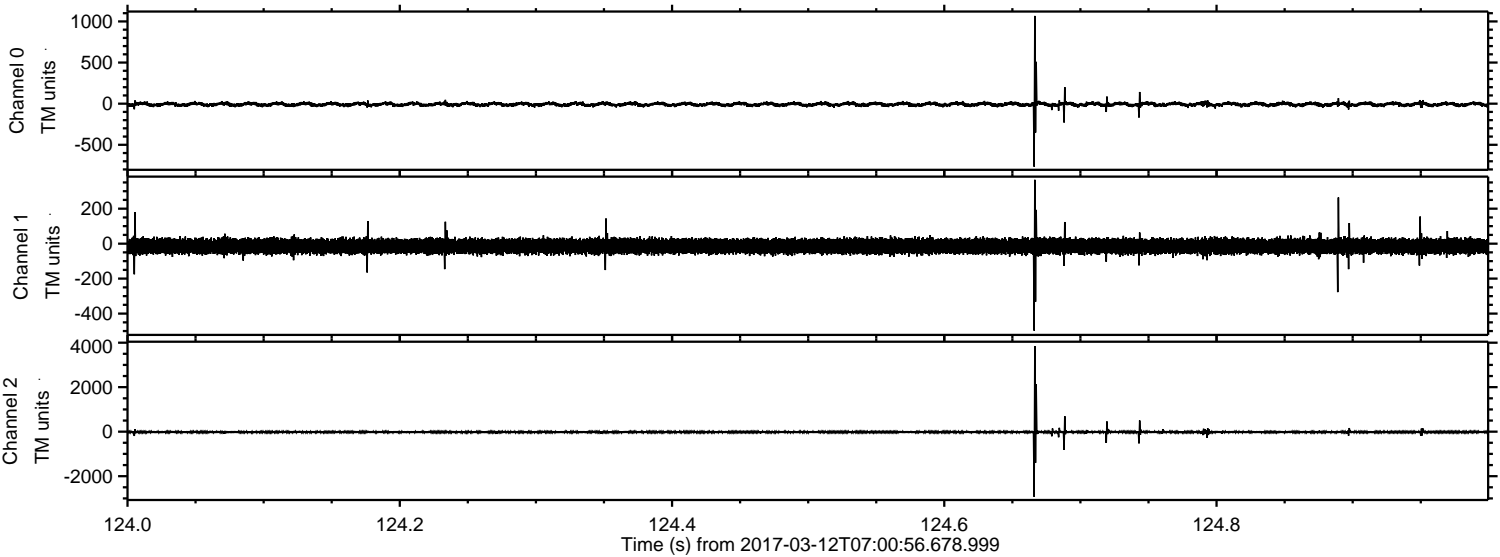

Processed Sun Mar 12 08:08:41 2017 by ELM ver.2012-10-06 from 001__elm20170312_070055__dat00.bin

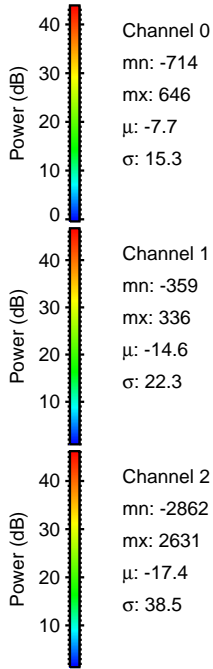
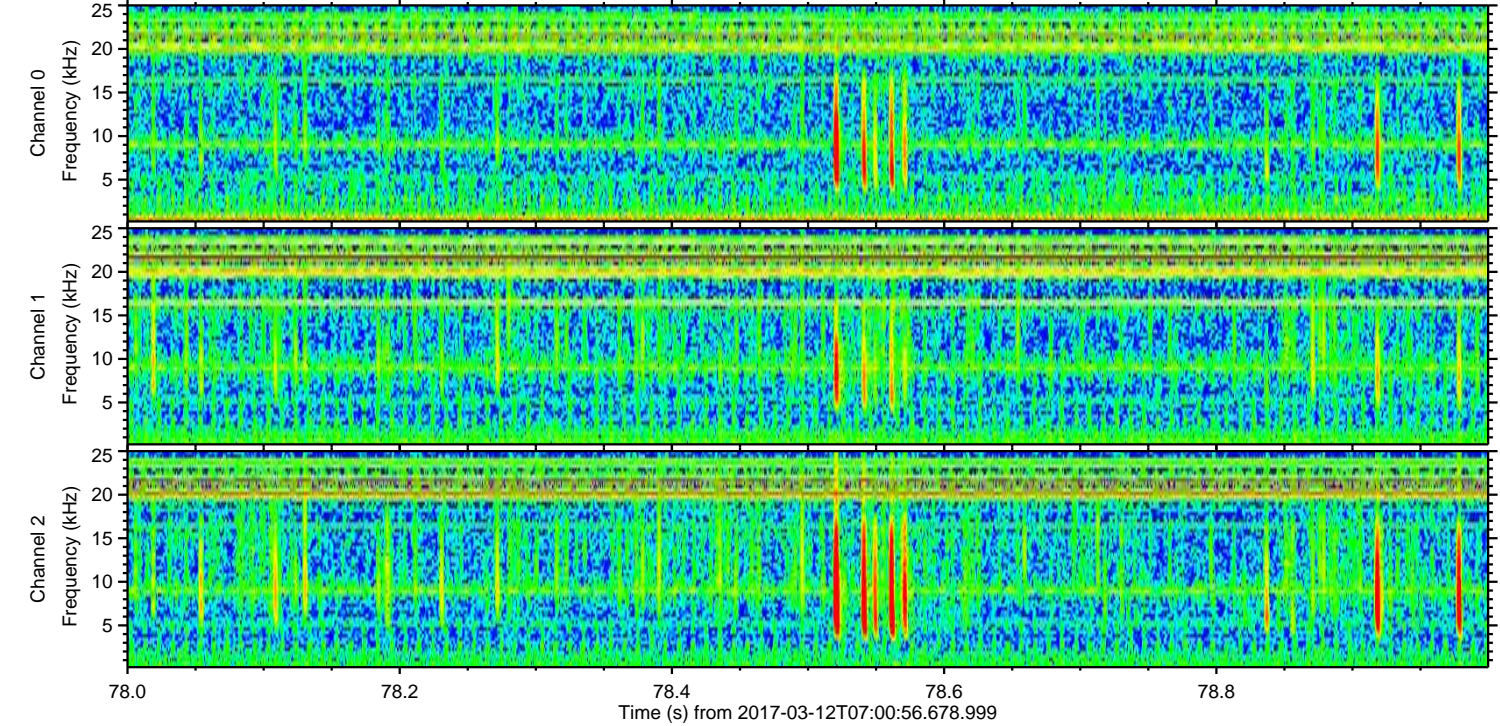
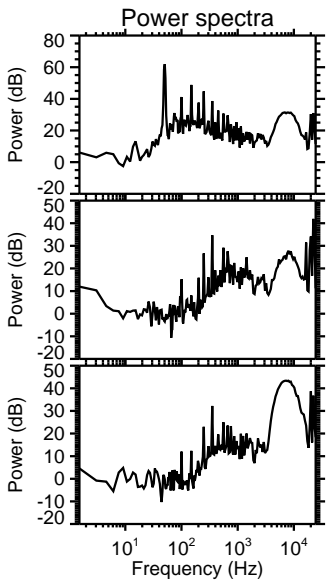
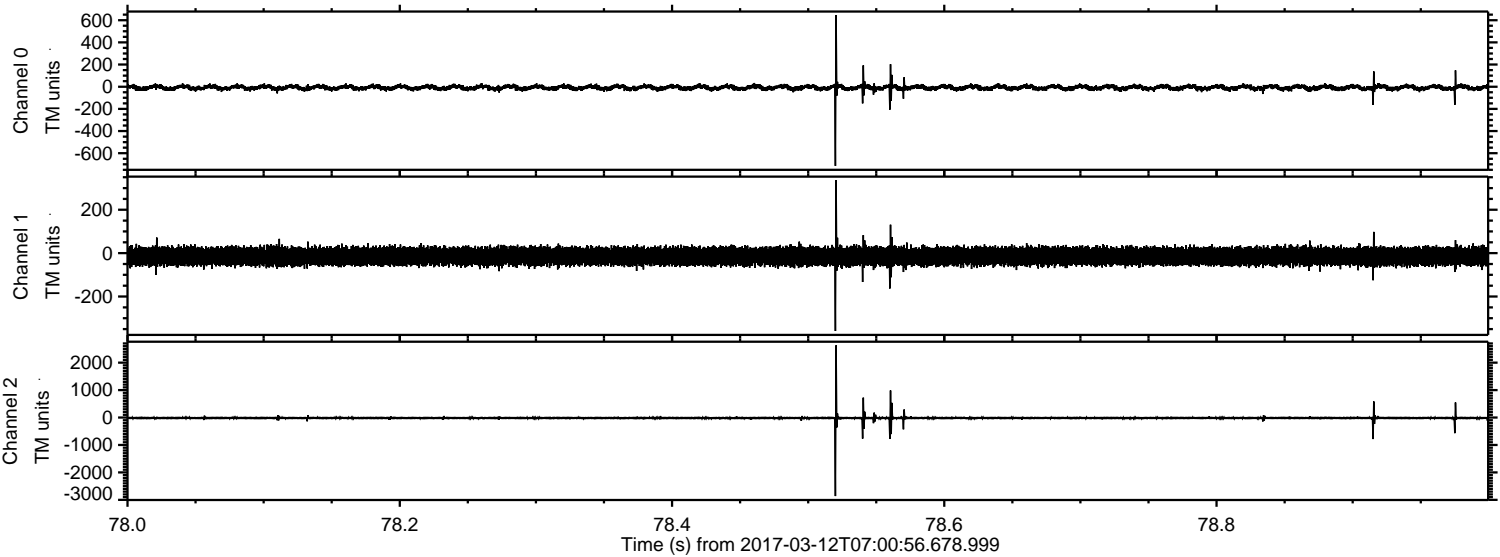

ELMAVAN 3D WAVEFORMS (Measured data sampled at 50 kHz) 51000 packets of 144 samples from 2017-03-12T07:00:56.678.999. Part 146/147

Processed Sun Mar 12 08:08:42 2017 by ELM ver.2012-10-06 from 001__elm20170312_070055__dat00.bin

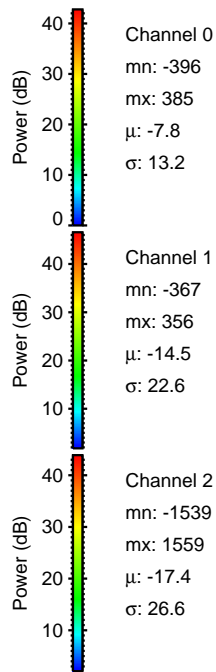
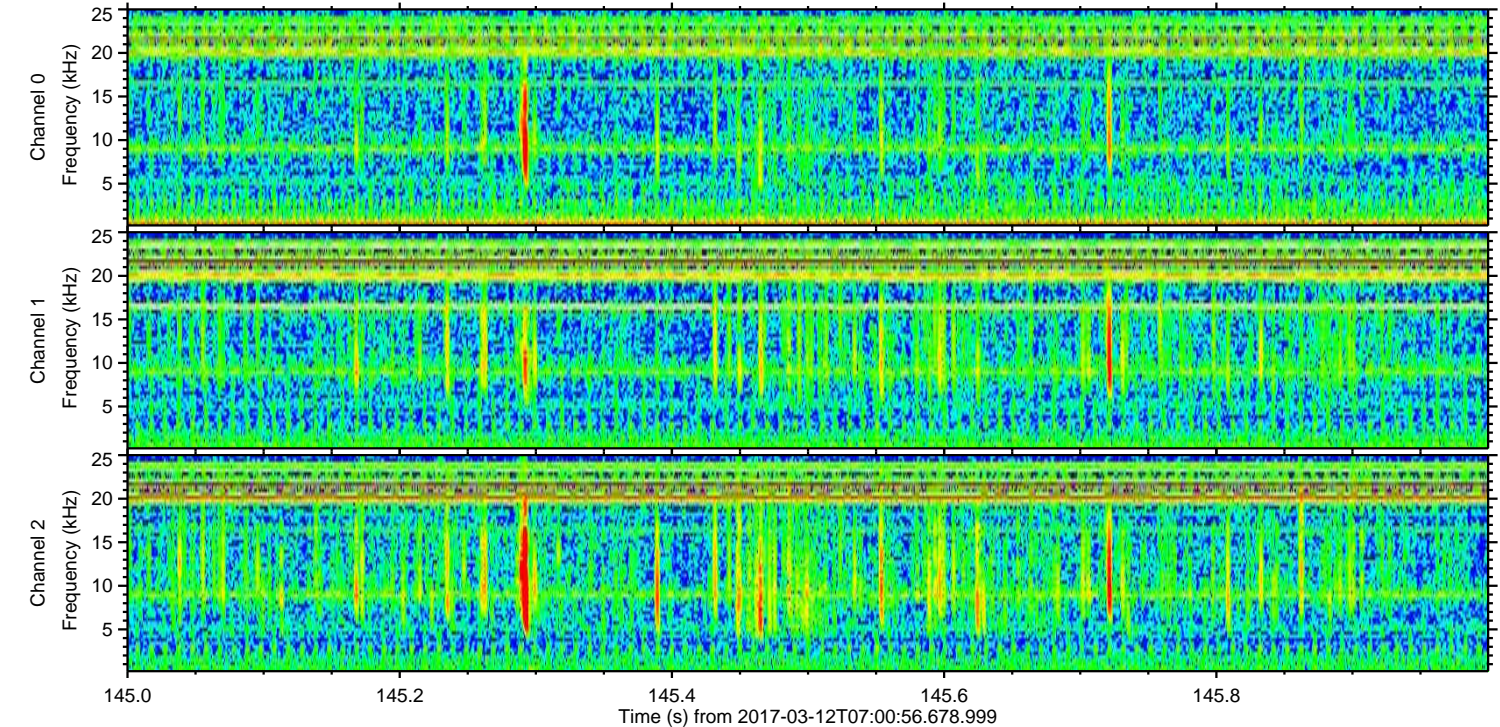
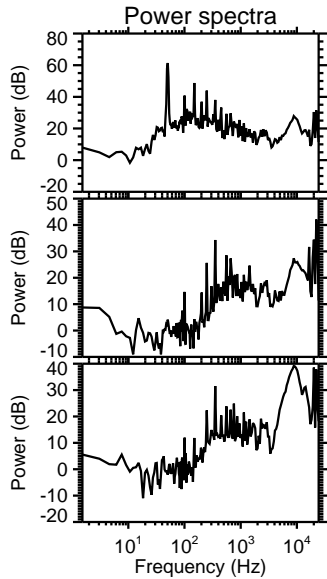
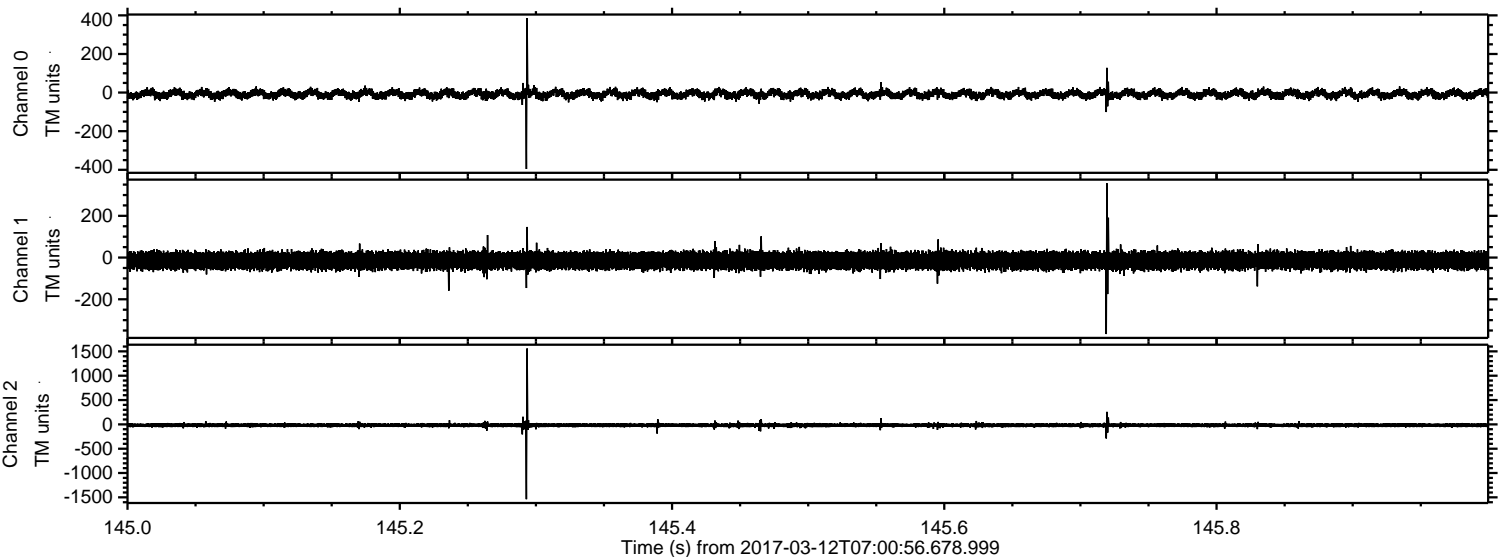

Processed Sun Mar 12 08:08:43 2017 by ELM ver.2012-10-06 from 001__elm20170312_070055__dat00.bin

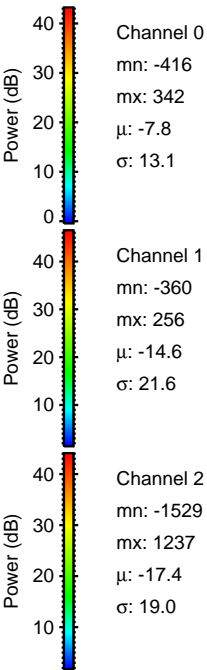
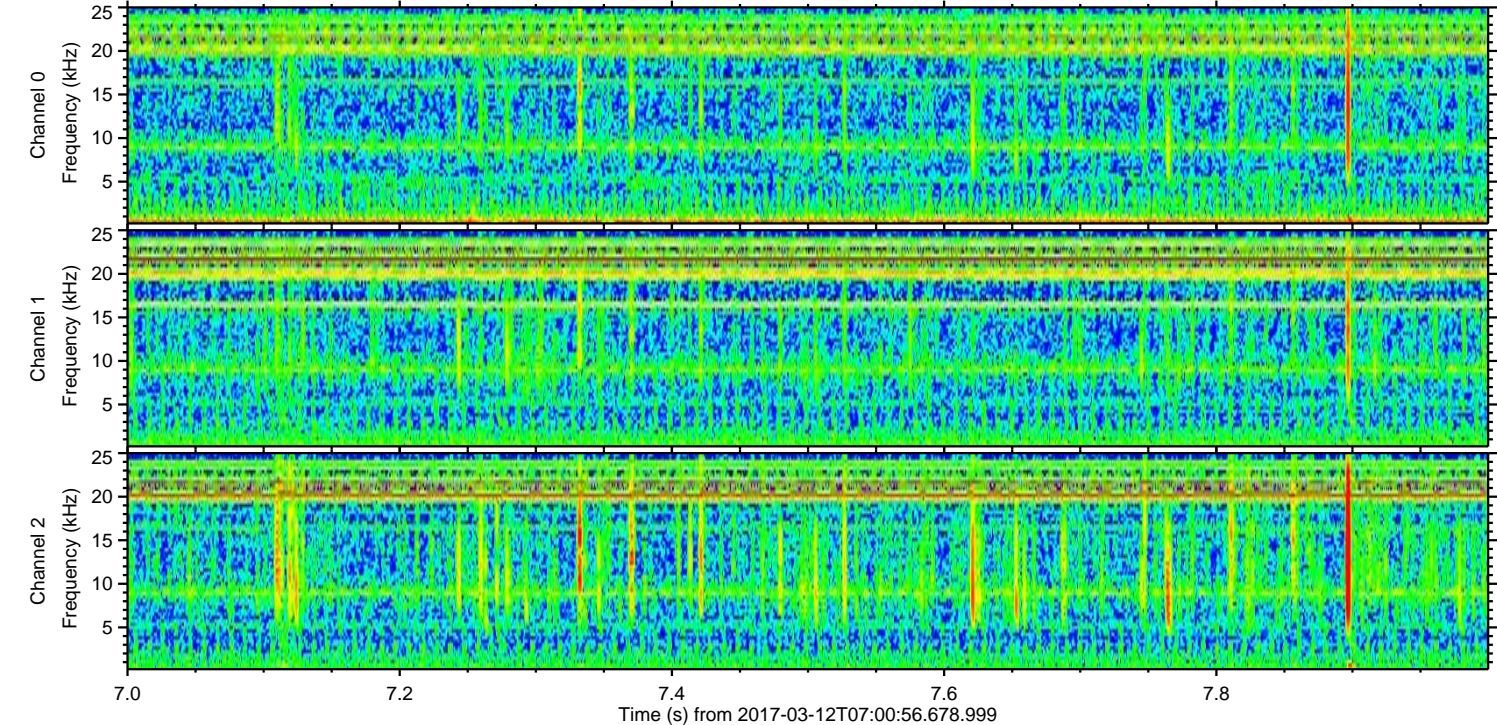
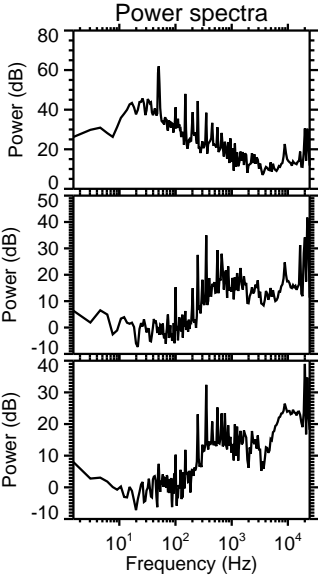
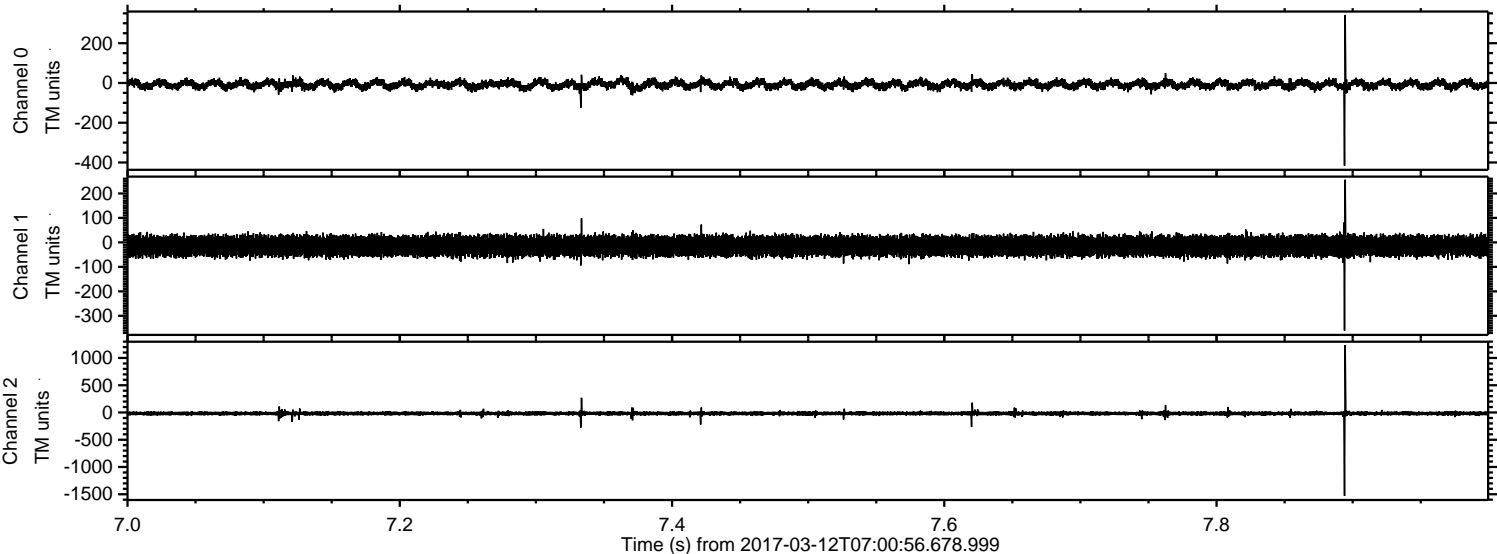

Processed Sun Mar 12 08:08:44 2017 by ELM ver.2012-10-06 from 001__elm20170312_070055__dat00.bin

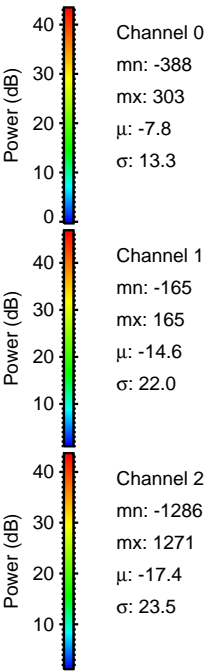
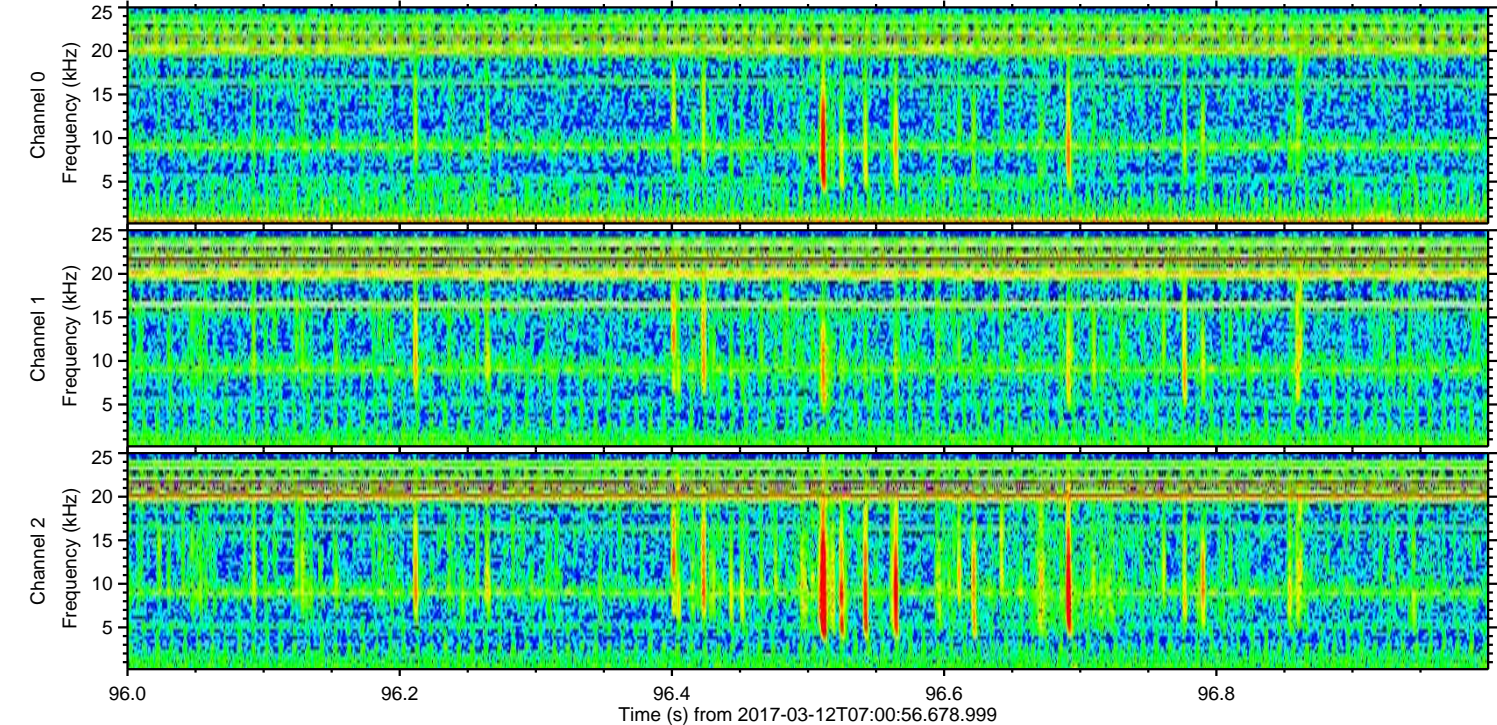
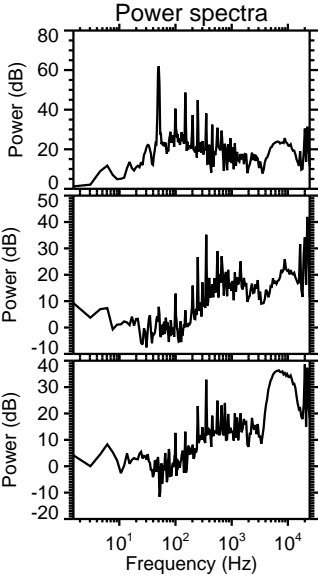
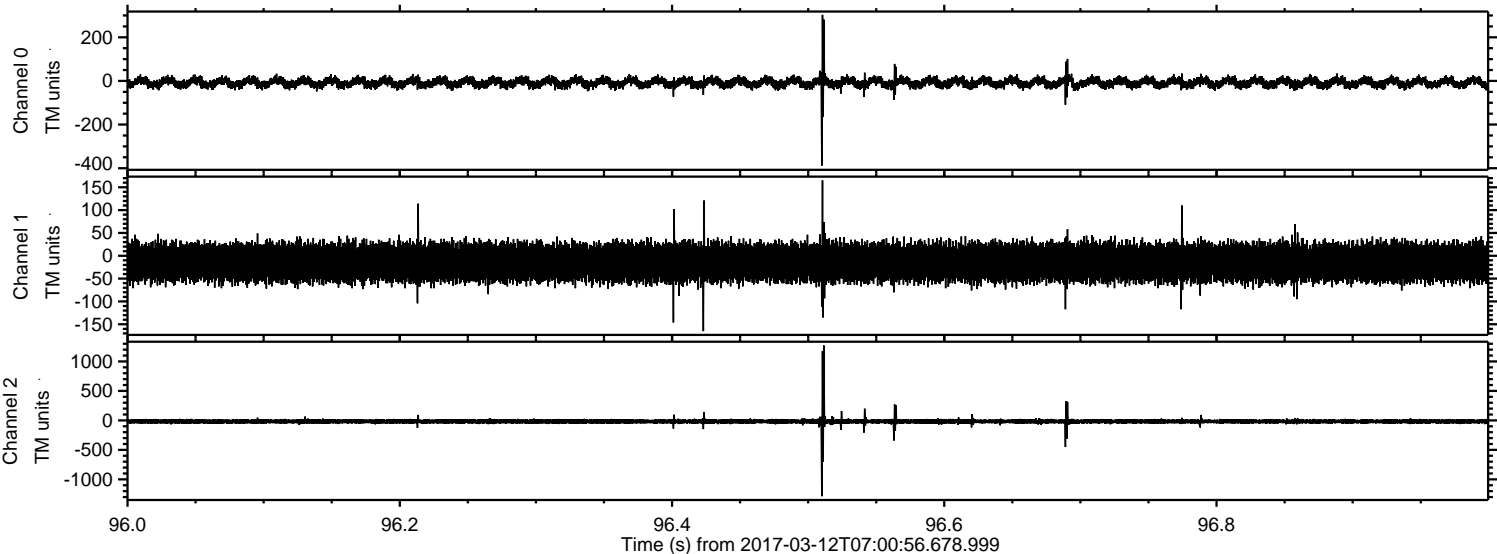

Processed Sun Mar 12 08:08:45 2017 by ELM ver.2012-10-06 from 001__elm20170312_070055__dat00.bin

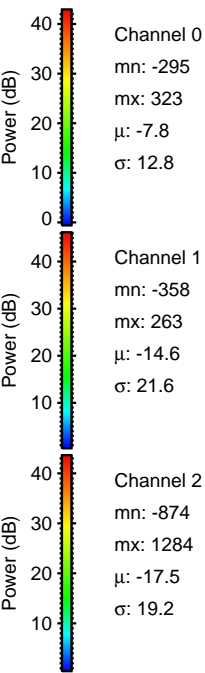
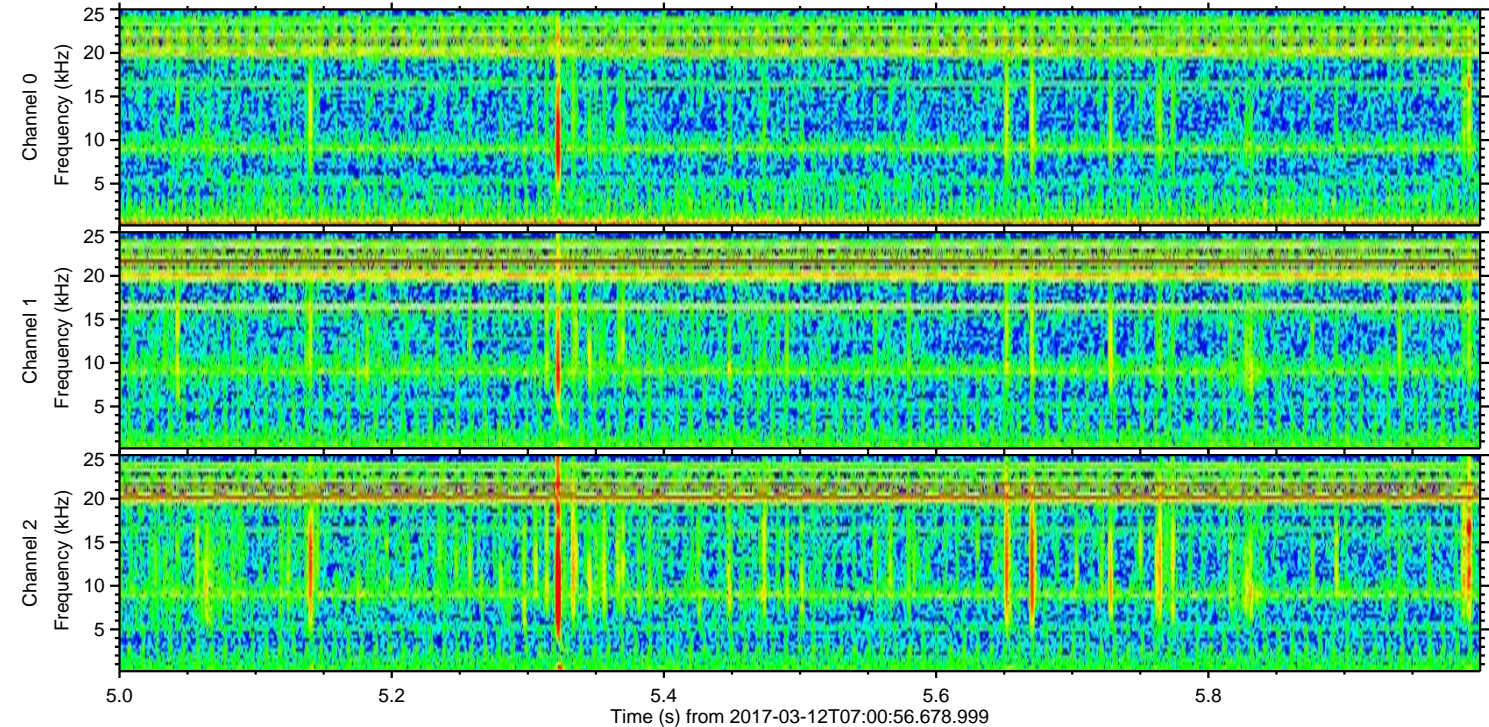
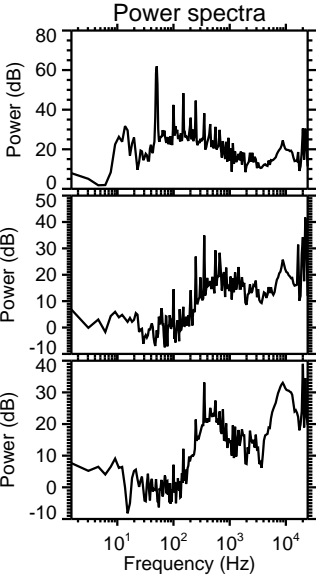
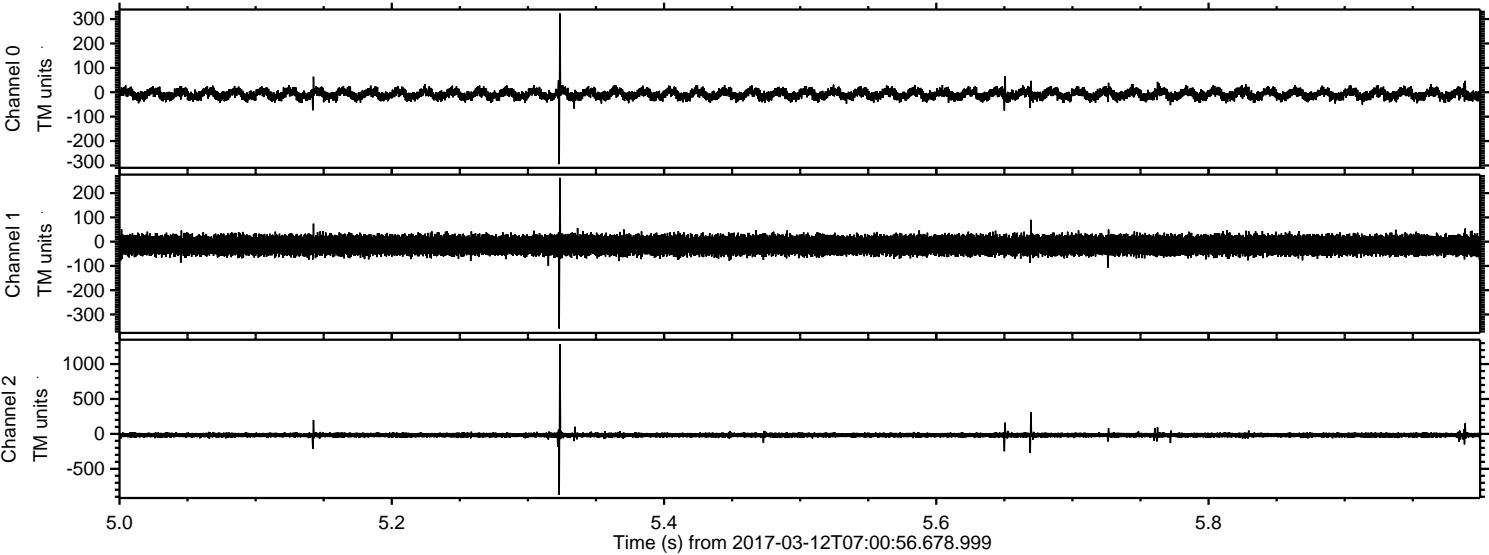

Processed Sun Mar 12 08:08:46 2017 by ELM ver.2012-10-06 from 001__elm20170312_070055__dat00.bin

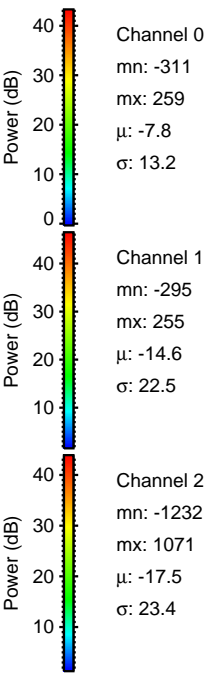
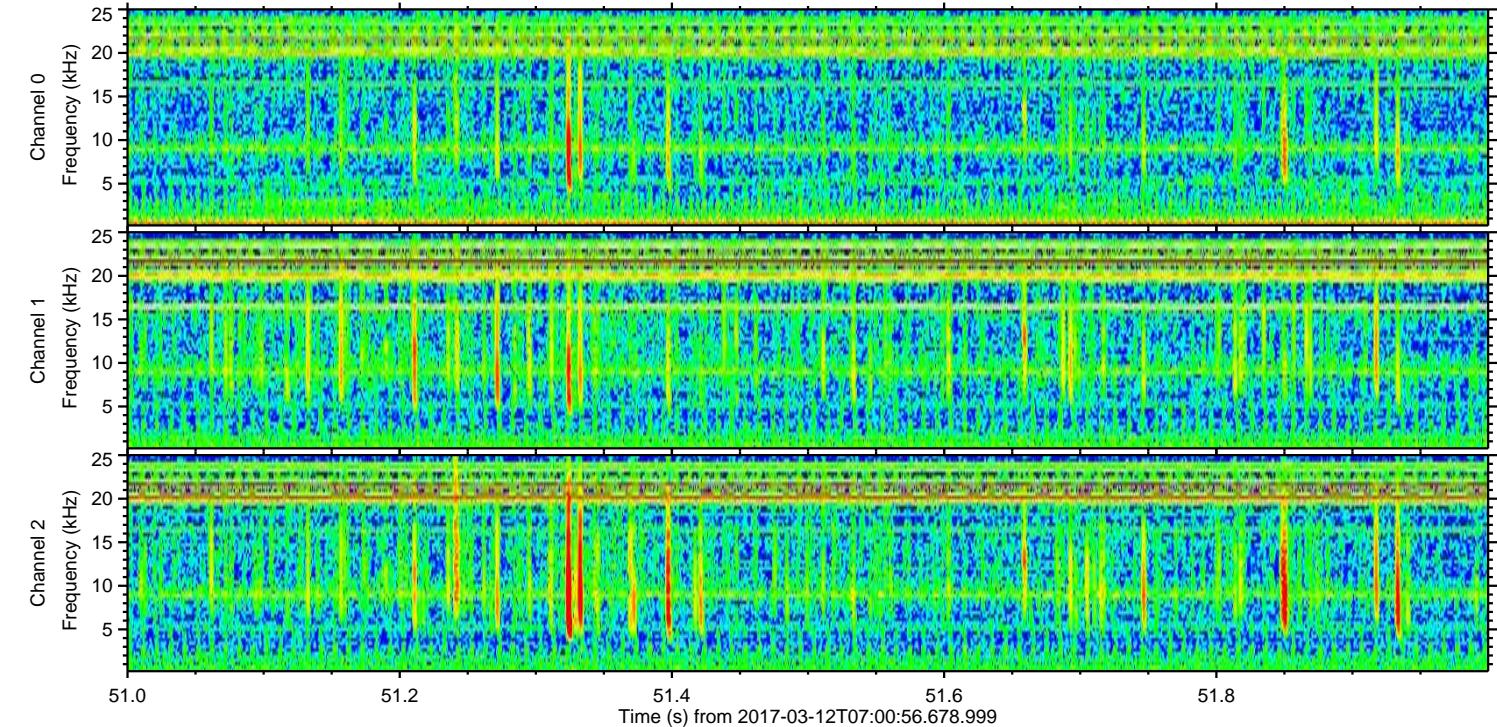
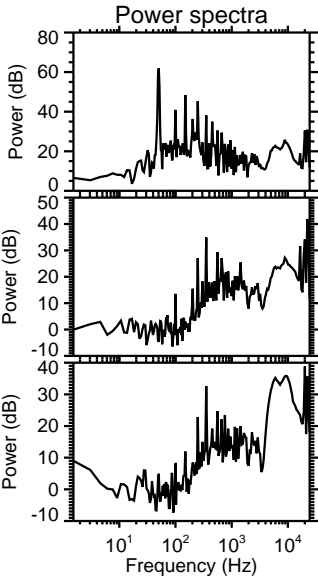
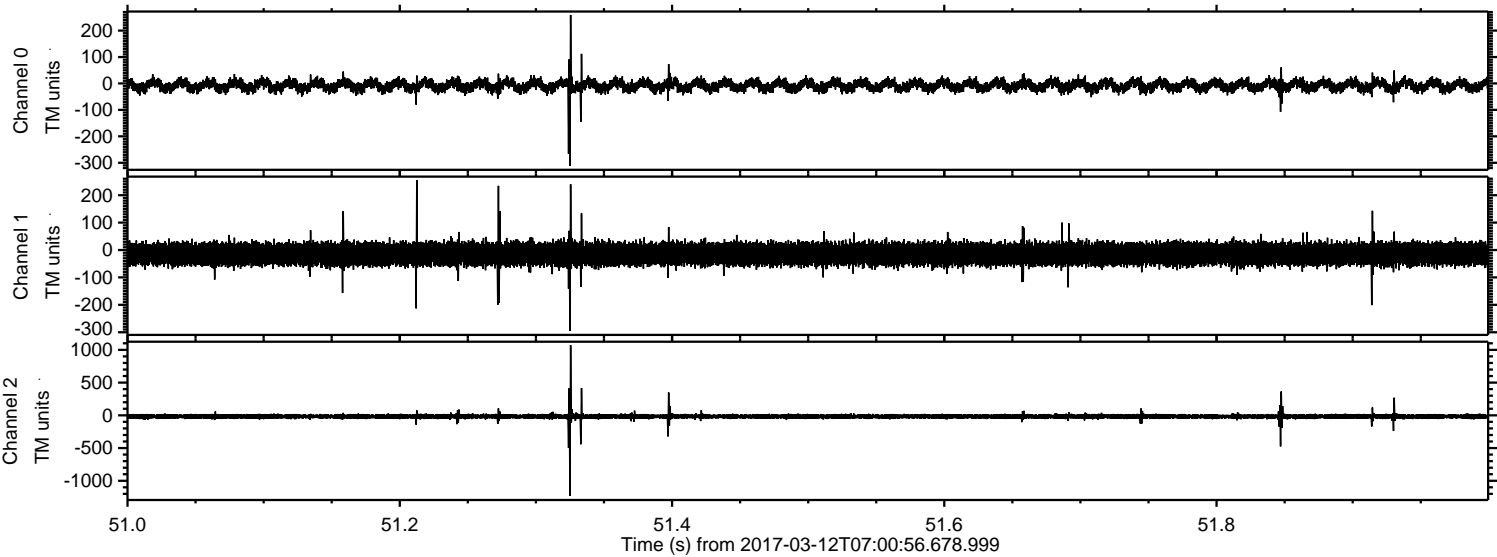

ELMAVAN 3D WAVEFORMS (Measured data sampled at 50 kHz) 51000 packets of 144 samples from 2017-03-12T07:00:56.678.999. Part 142/147

Processed Sun Mar 12 08:08:47 2017 by ELM ver.2012-10-06 from 001__elm20170312_070055__dat00.bin

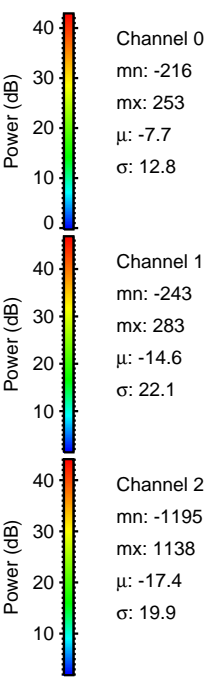
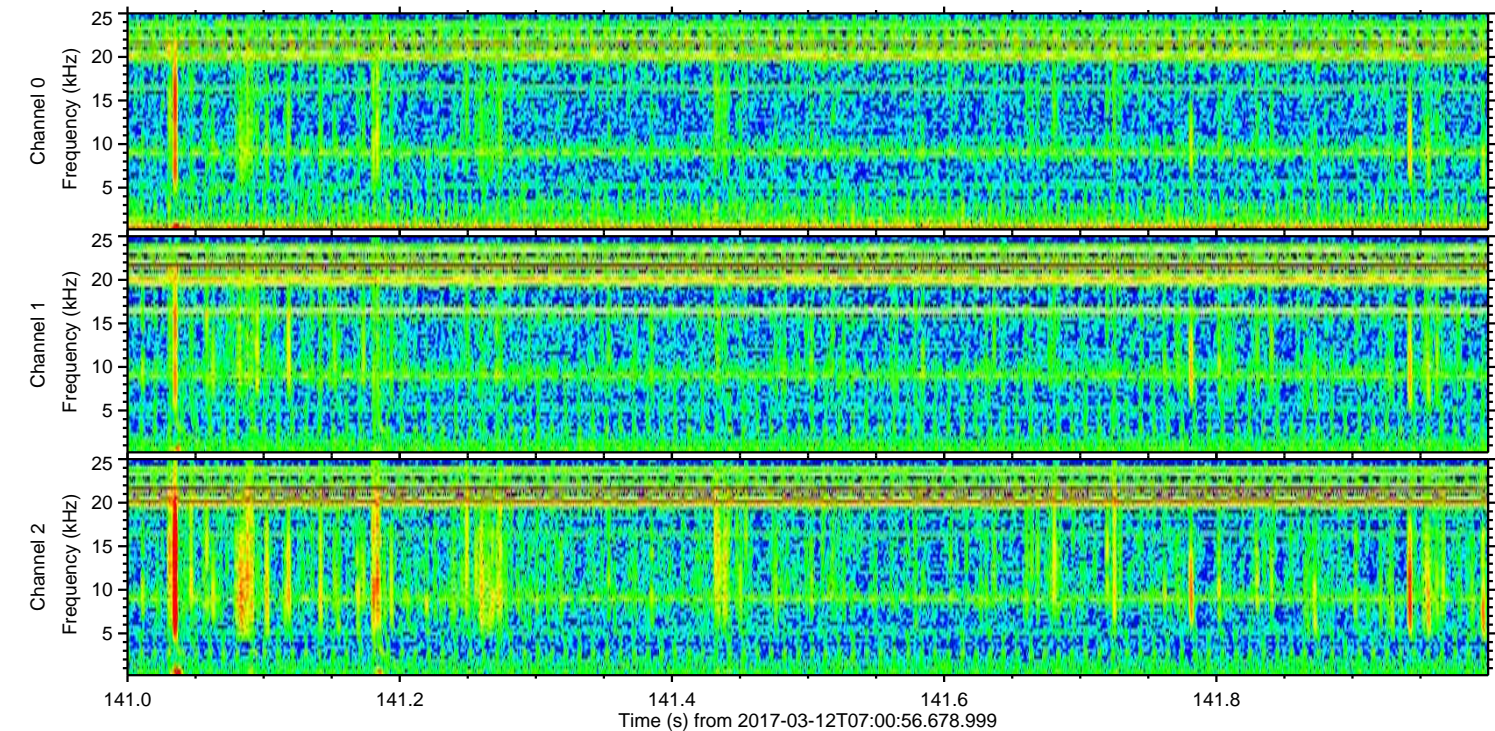
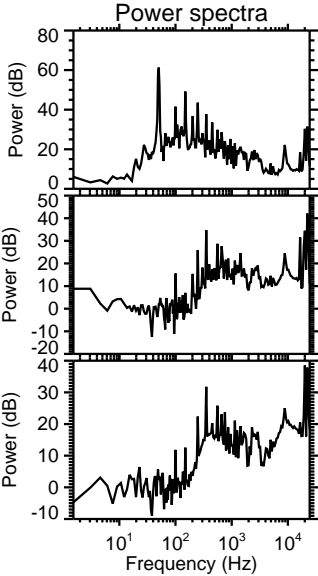
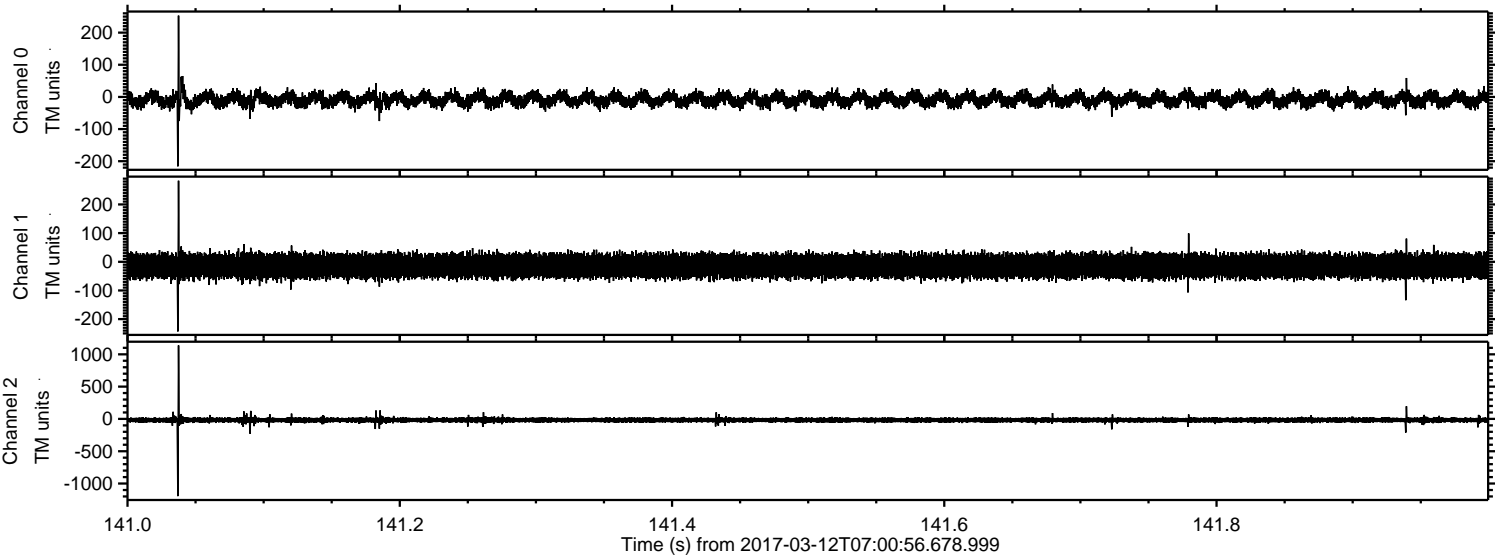

Processed Sun Mar 12 08:08:48 2017 by ELM ver.2012-10-06 from 001__elm20170312_070055__dat00.bin

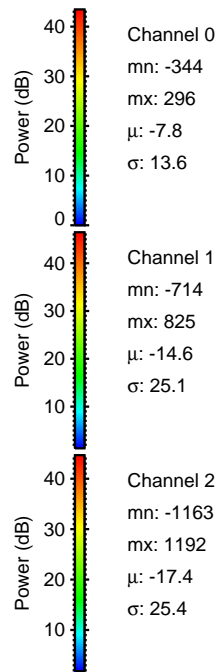
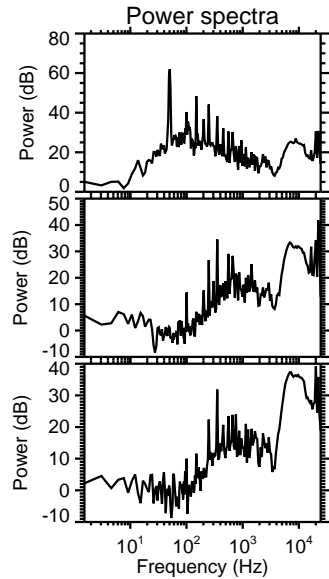
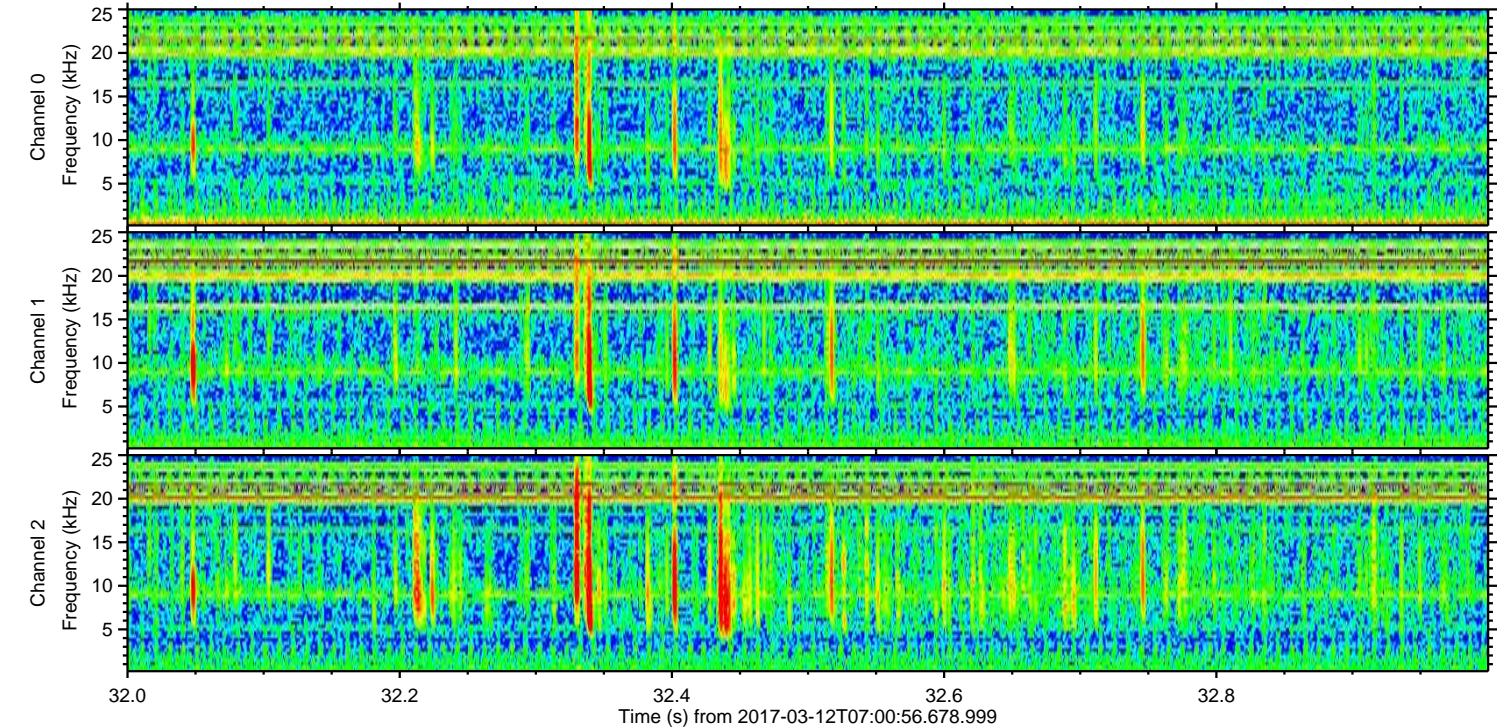
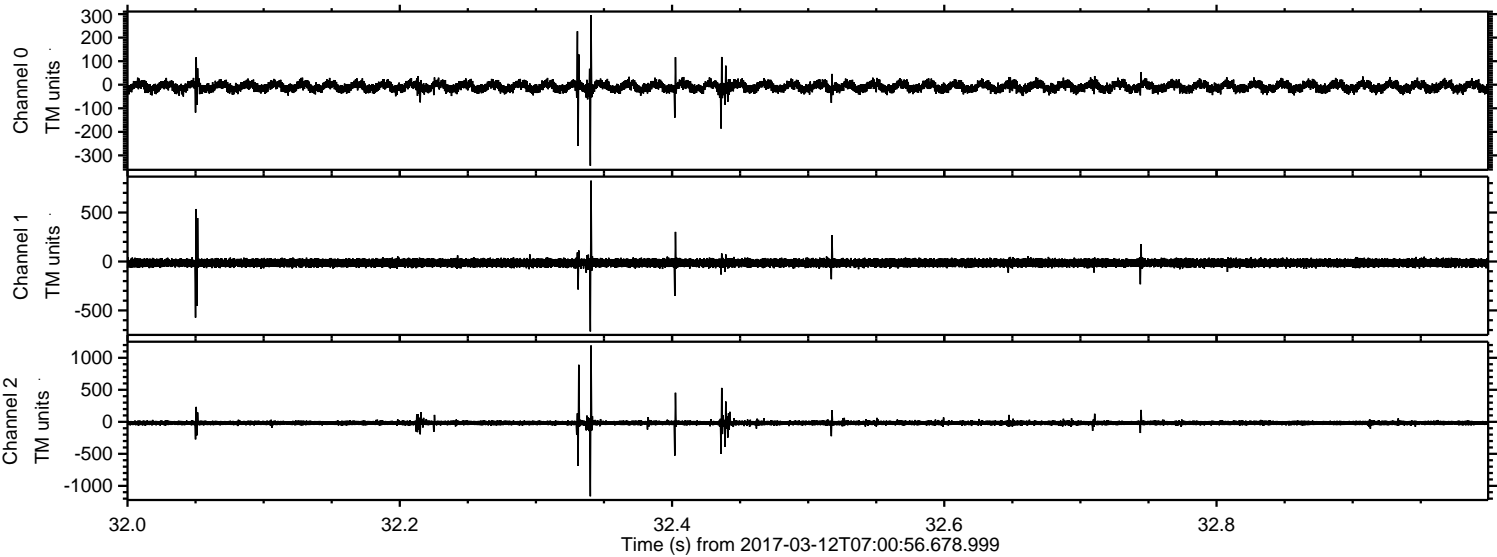

Channel 0
mn: -344
mx: 296
 μ : -7.8
 σ : 13.6

Channel 1
mn: -714
mx: 825
 μ : -14.6
 σ : 25.1

Channel 2
mn: -1163
mx: 1192
 μ : -17.4
 σ : 25.4

Processed Sun Mar 12 08:08:49 2017 by ELM ver.2012-10-06 from 001__elm20170312_070055__dat00.bin

