

# ELMAVAN 3D WAVEFORMS (Measured data sampled at 50 kHz) 51000 packets of 144 samples from 2017-03-12T04:00:48.860.000.

Processed Sun Mar 12 05:08:35 2017 by ELM ver.2012-10-06 from 001\_\_elm20170312\_040047\_\_dat00.bin

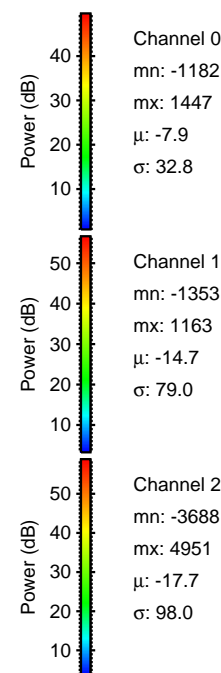

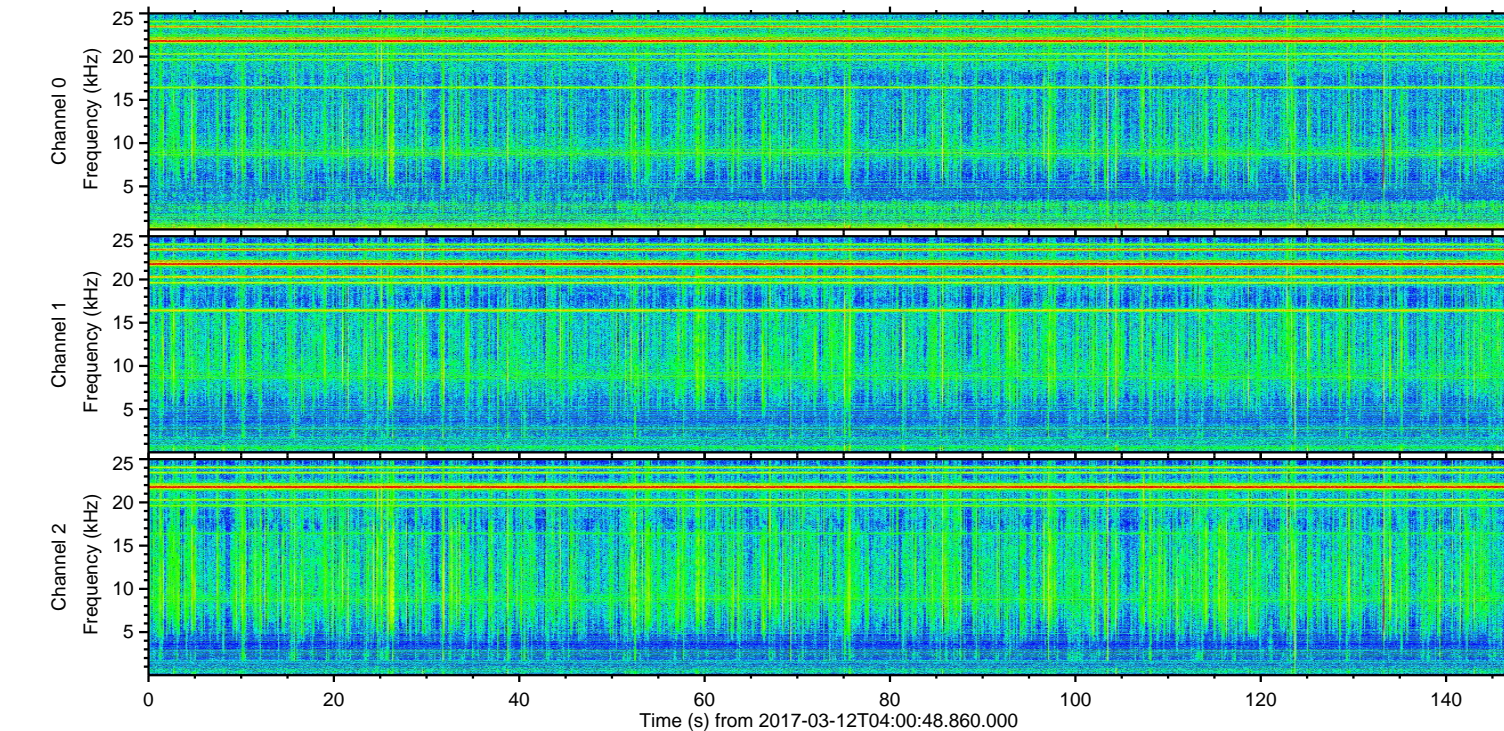
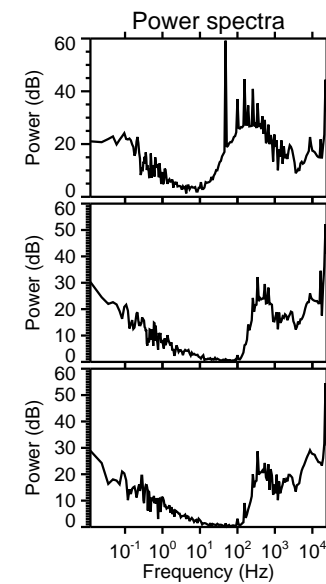
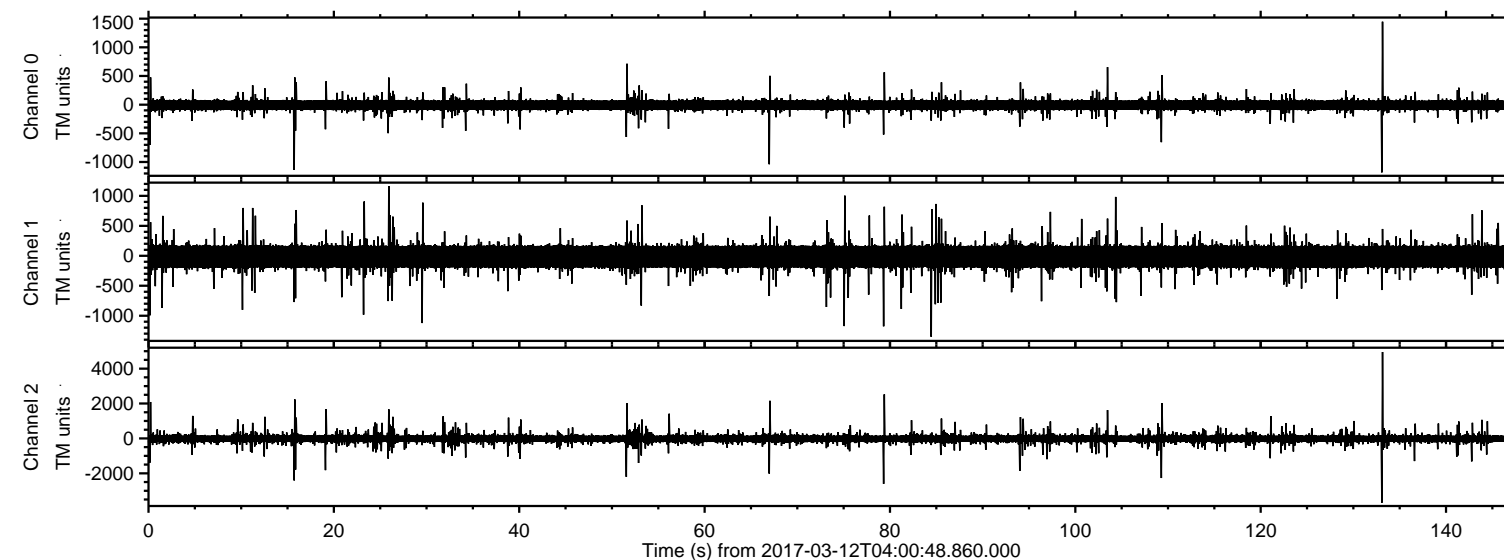

ELMAVAN 3D WAVEFORMS (Measured data sampled at 50 kHz) 51000 packets of 144 samples from 2017-03-12T04:00:48.860.000. Part 134/147

Processed Sun Mar 12 05:08:46 2017 by ELM ver.2012-10-06 from 001\_\_elm20170312\_040047\_\_dat00.bin

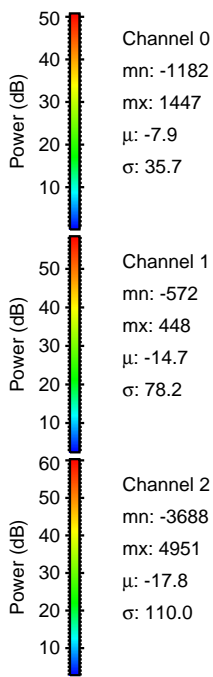
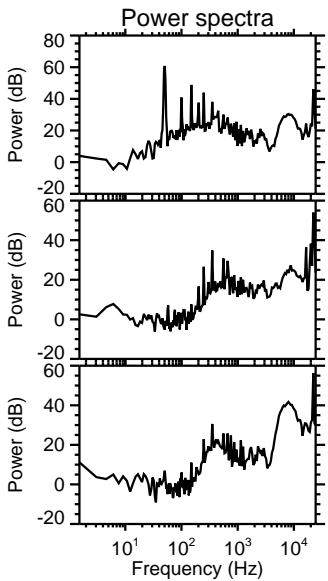
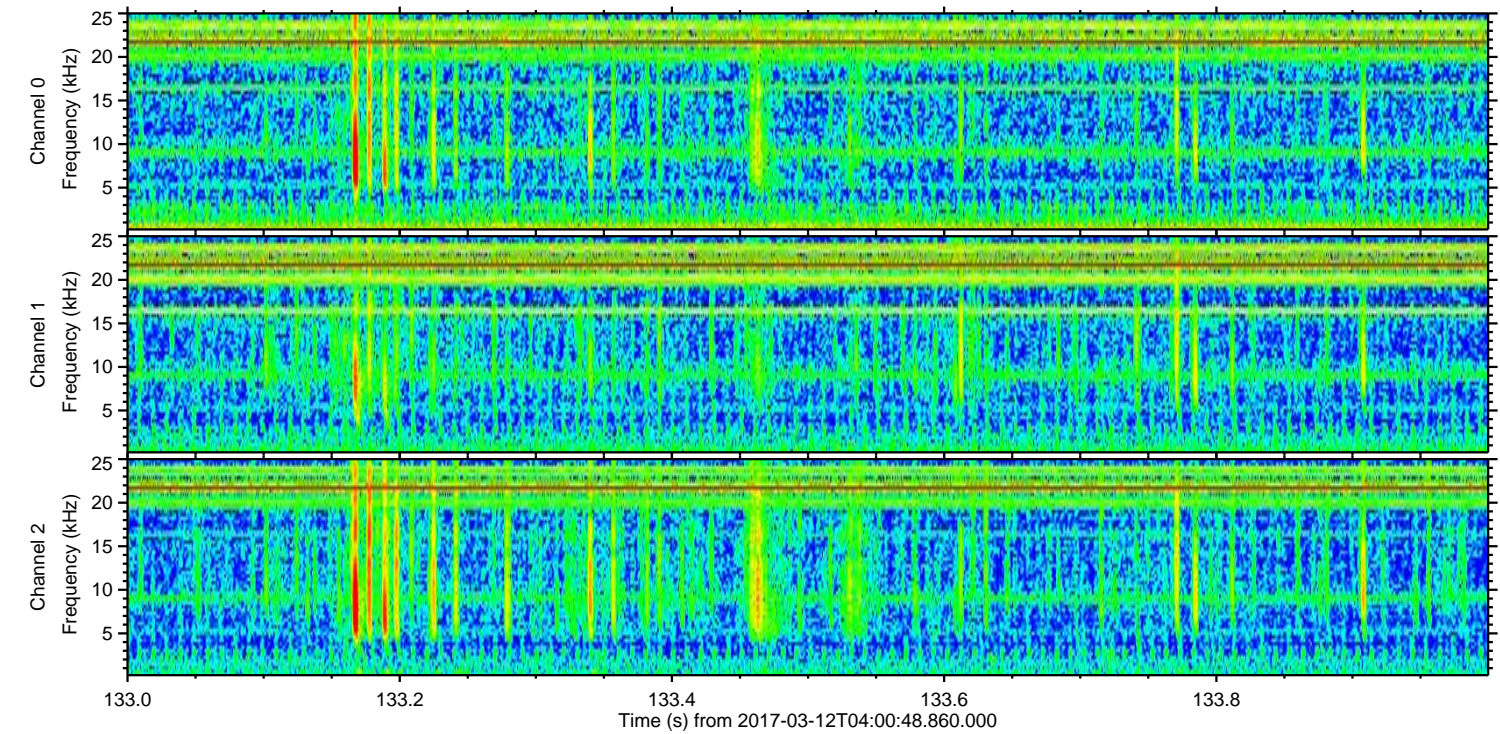
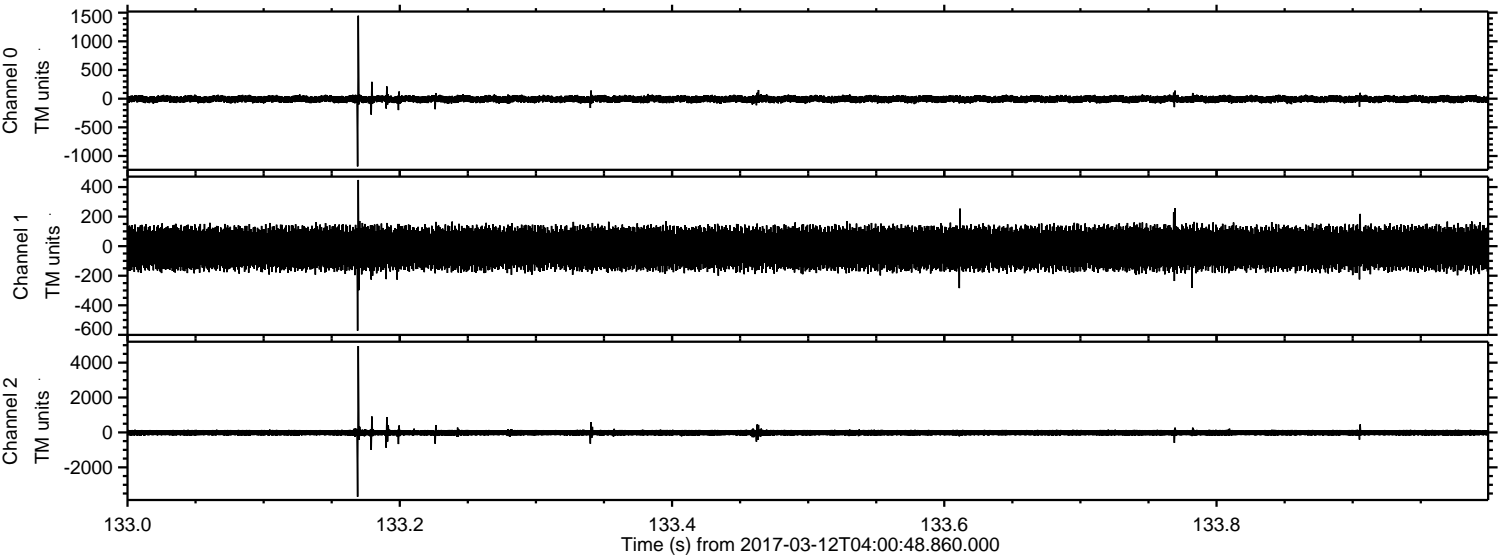



Processed Sun Mar 12 05:08:47 2017 by ELM ver.2012-10-06 from 001\_\_elm20170312\_040047\_\_dat00.bin

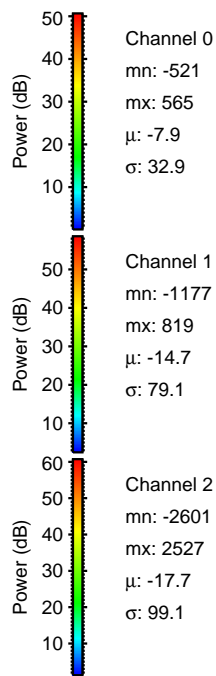
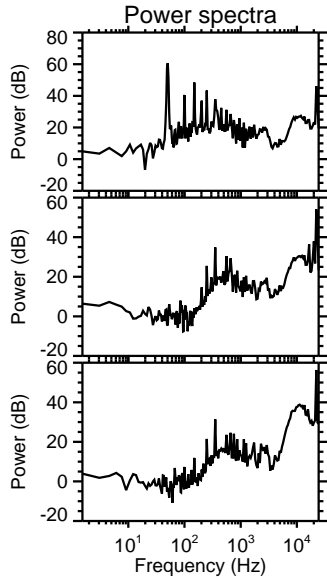
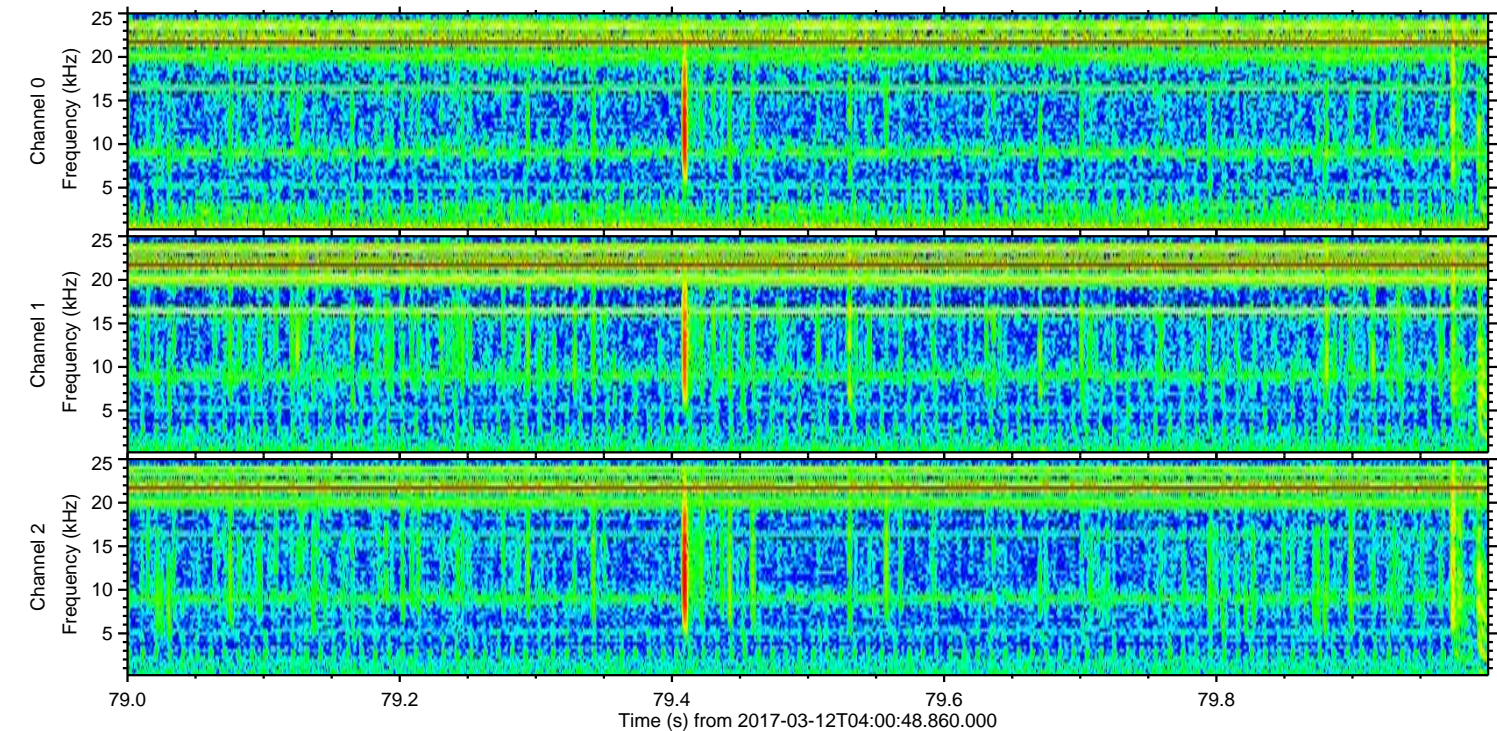
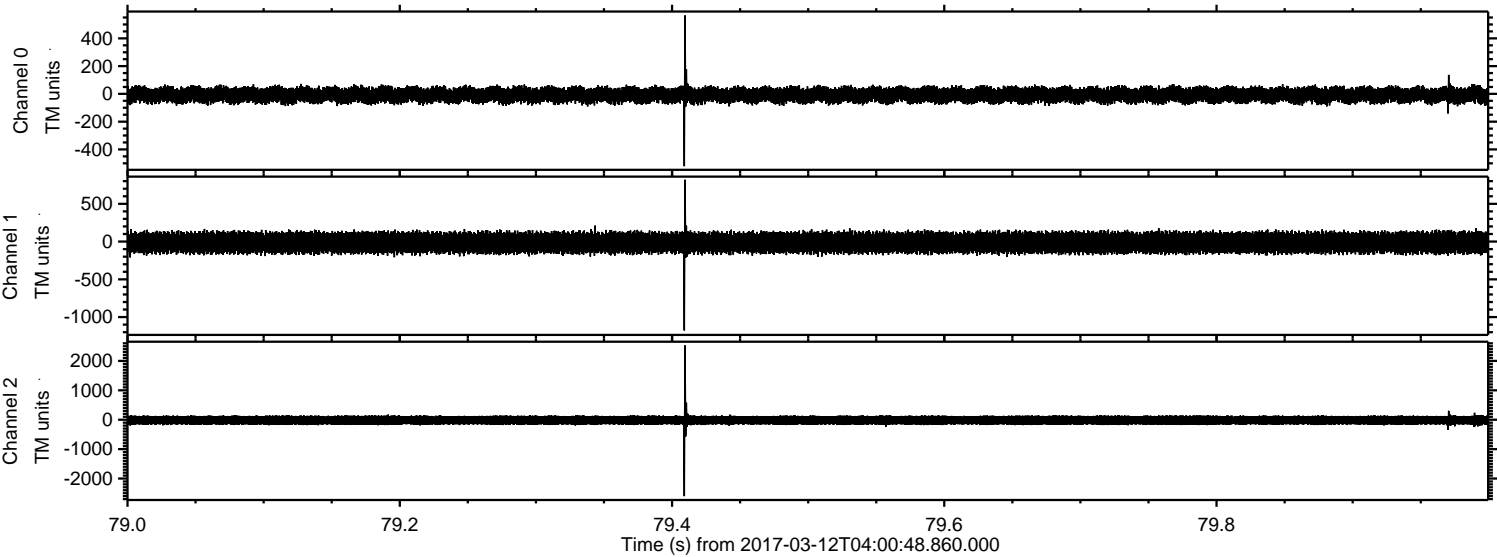



Processed Sun Mar 12 05:08:48 2017 by ELM ver.2012-10-06 from 001\_\_elm20170312\_040047\_\_dat00.bin

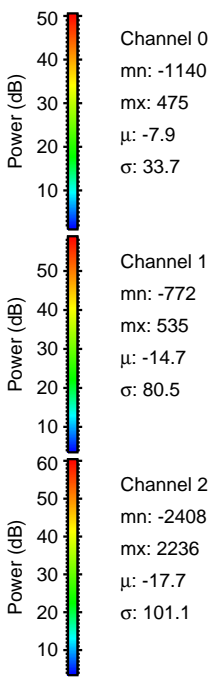
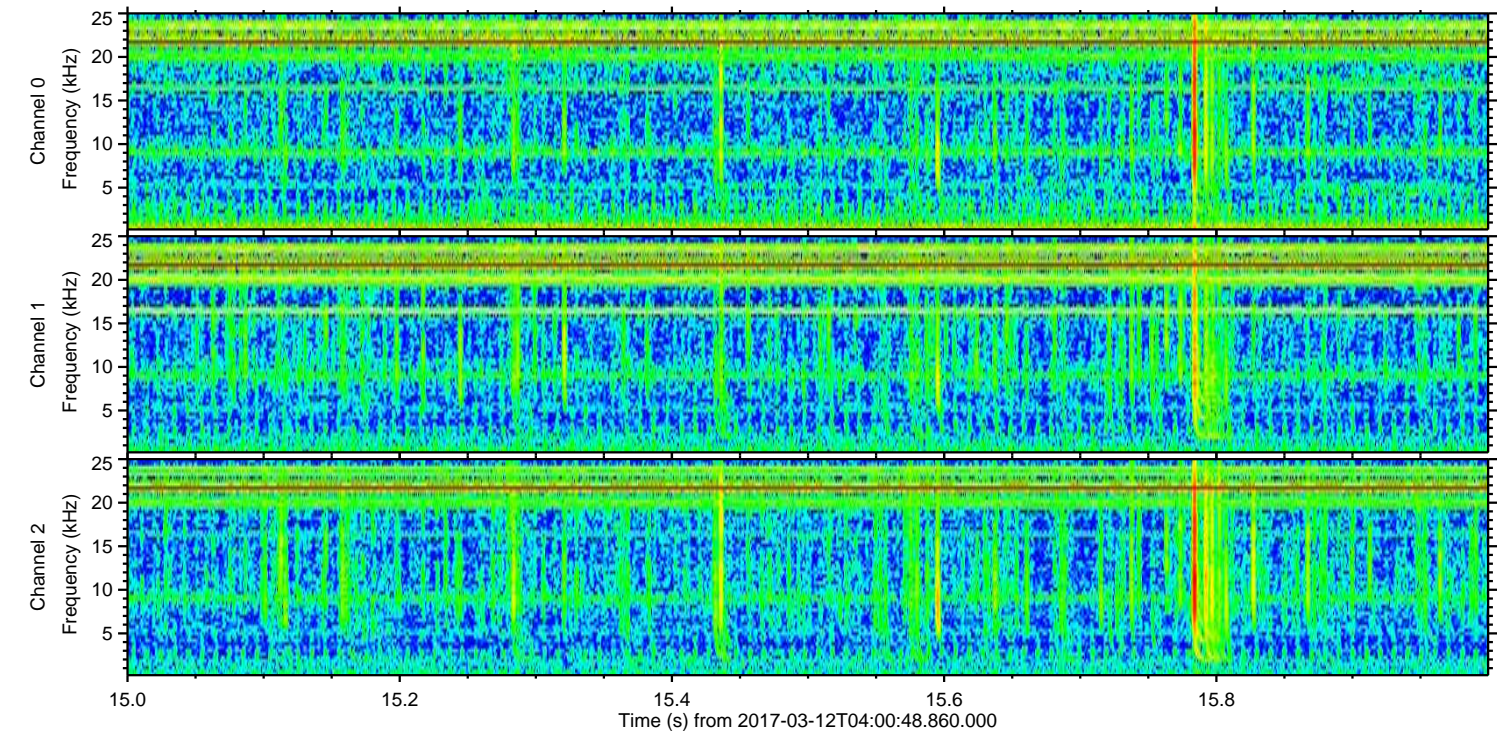
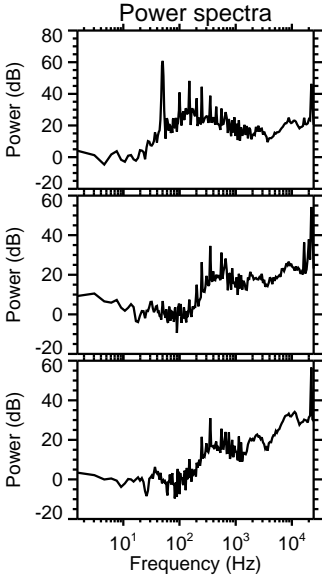
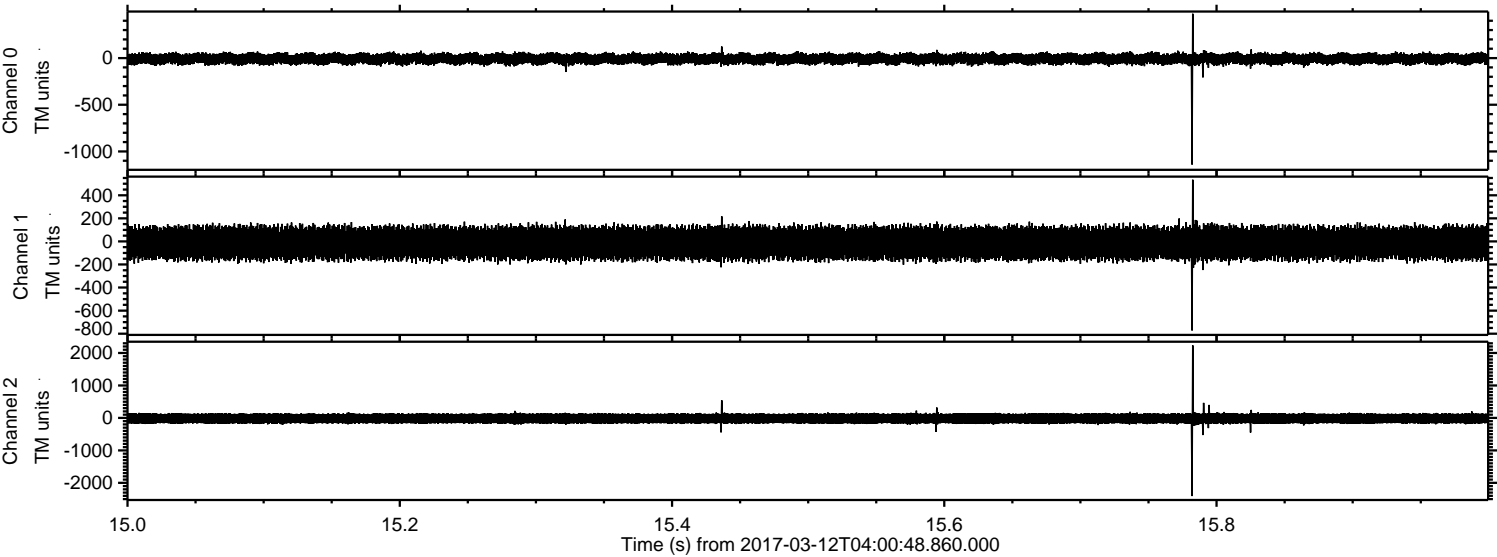



ELMAVAN 3D WAVEFORMS (Measured data sampled at 50 kHz) 51000 packets of 144 samples from 2017-03-12T04:00:48.860.000. Part 110/147

Processed Sun Mar 12 05:08:49 2017 by ELM ver.2012-10-06 from 001\_\_elm20170312\_040047\_\_dat00.bin

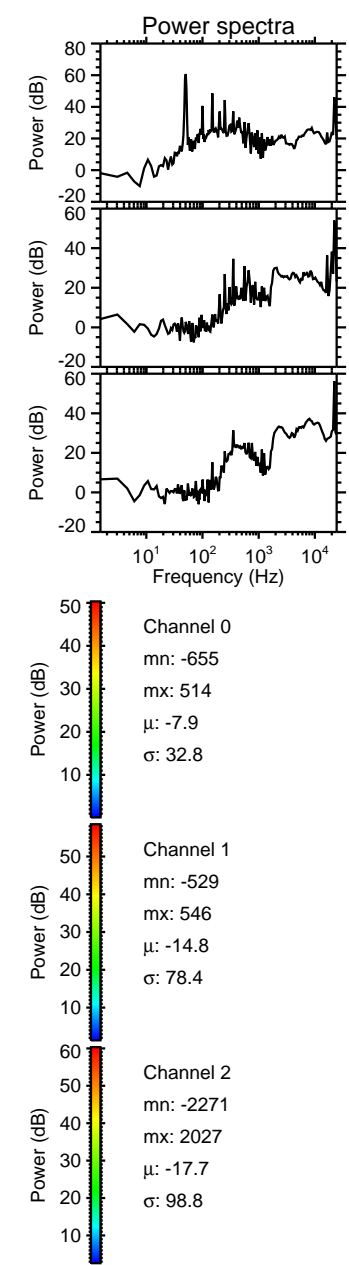
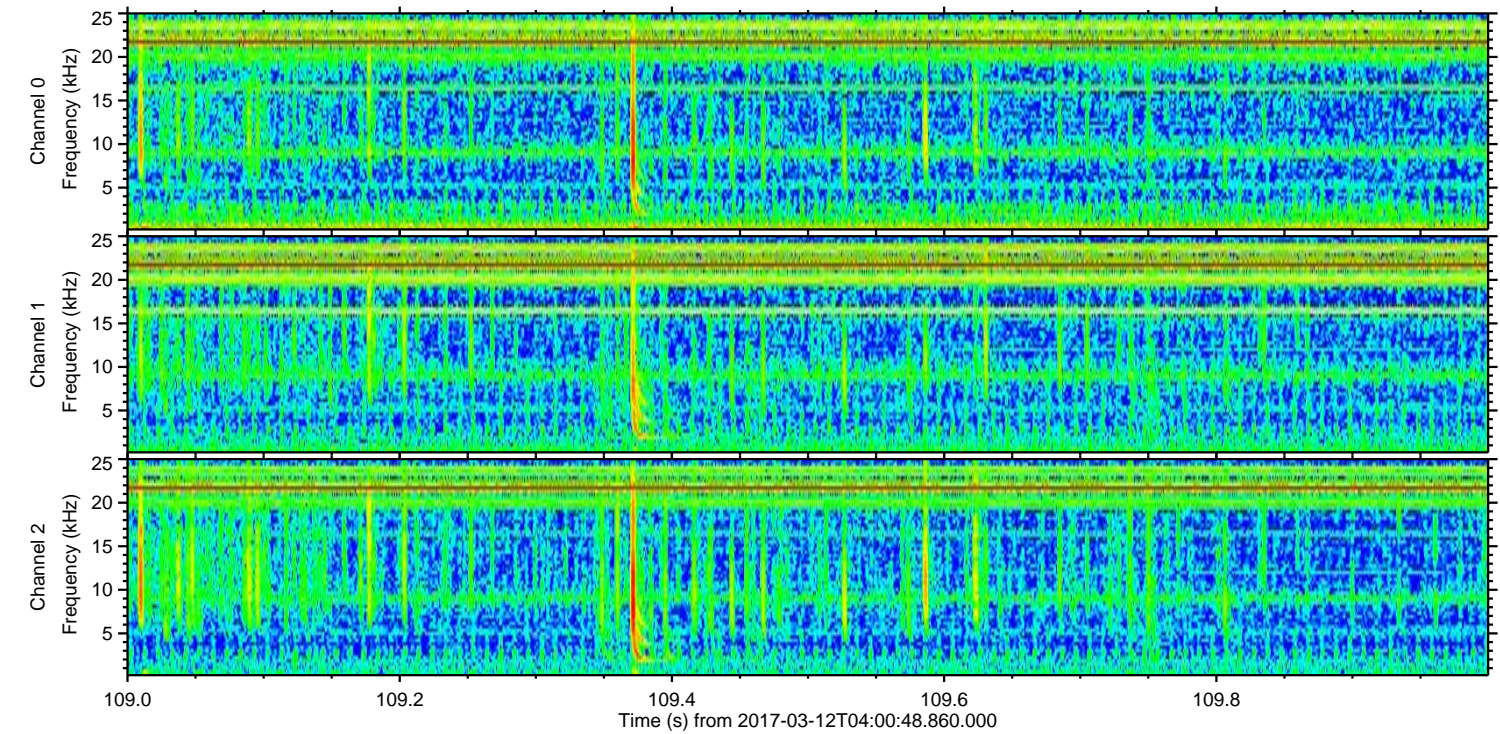
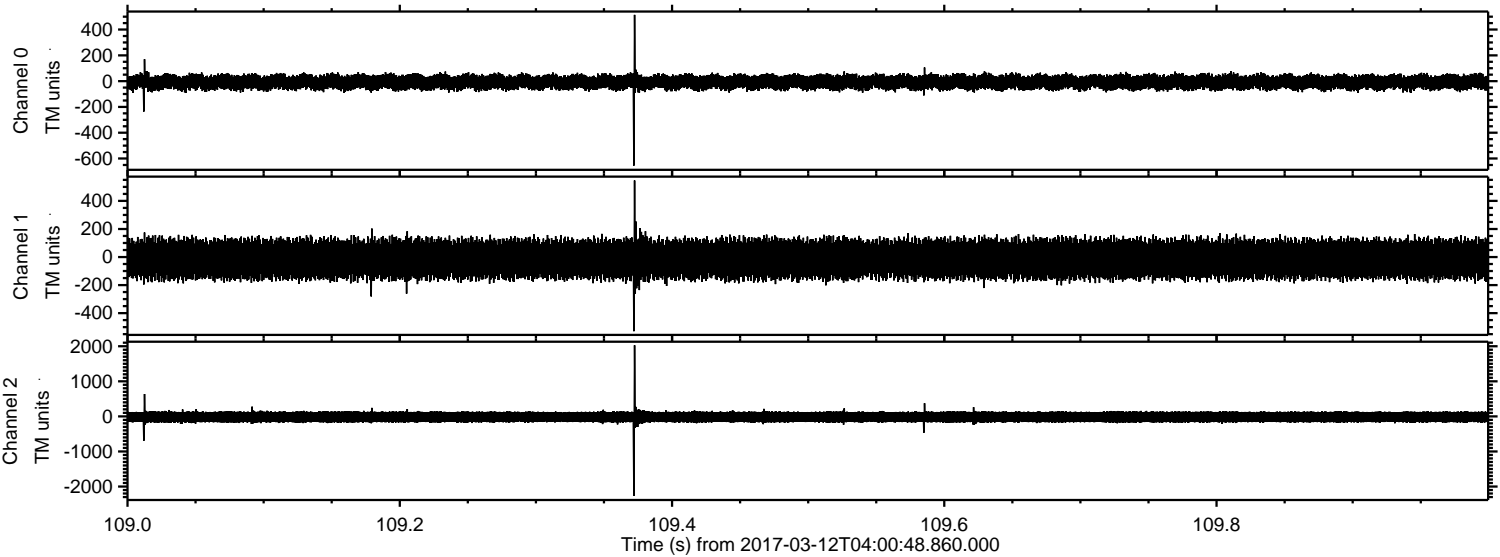



Processed Sun Mar 12 05:08:50 2017 by ELM ver.2012-10-06 from 001\_\_elm20170312\_040047\_\_dat00.bin

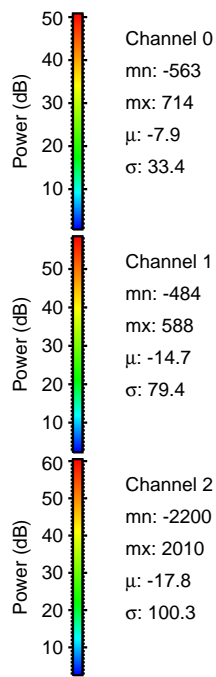
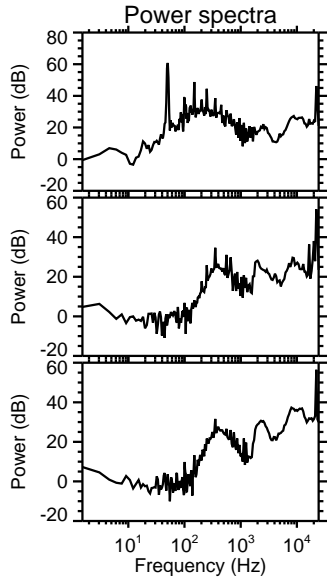
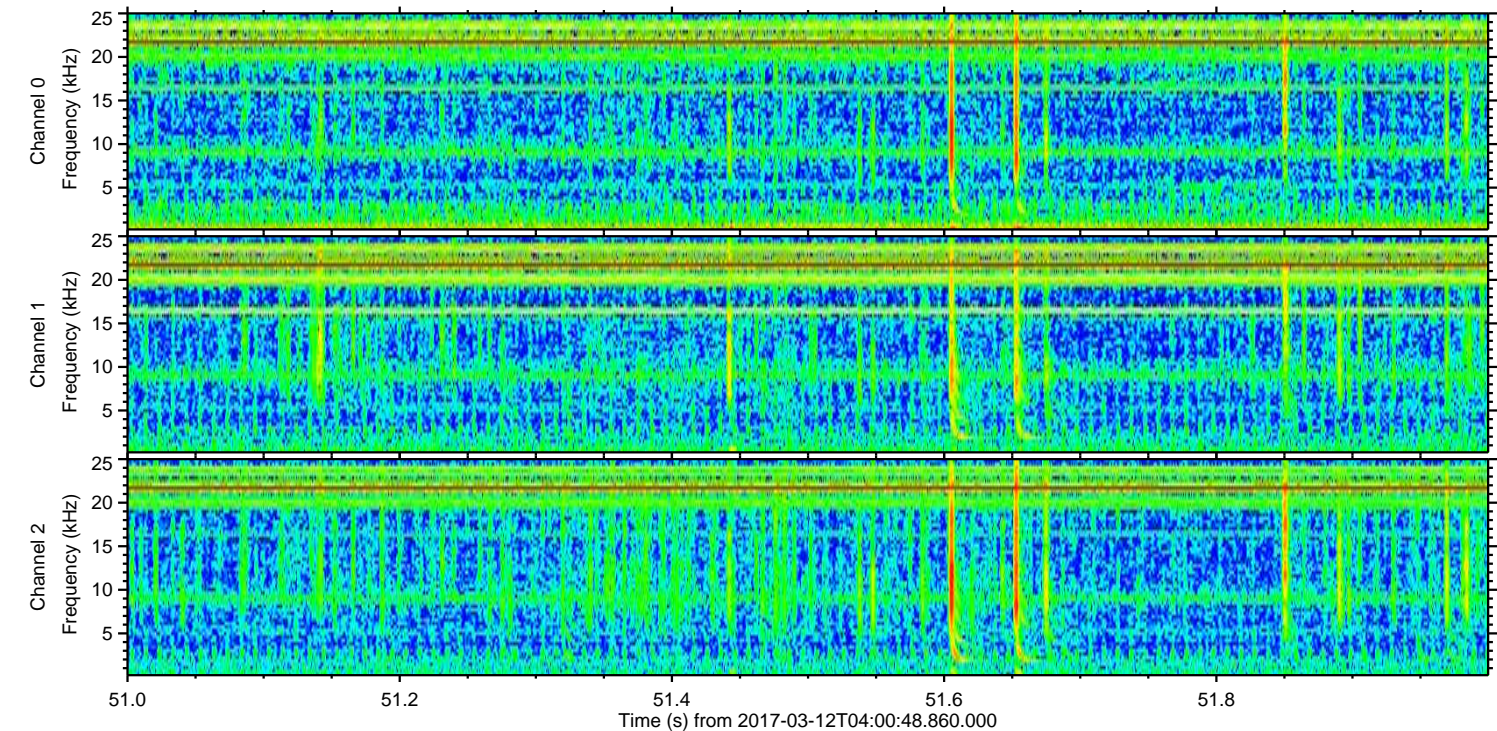
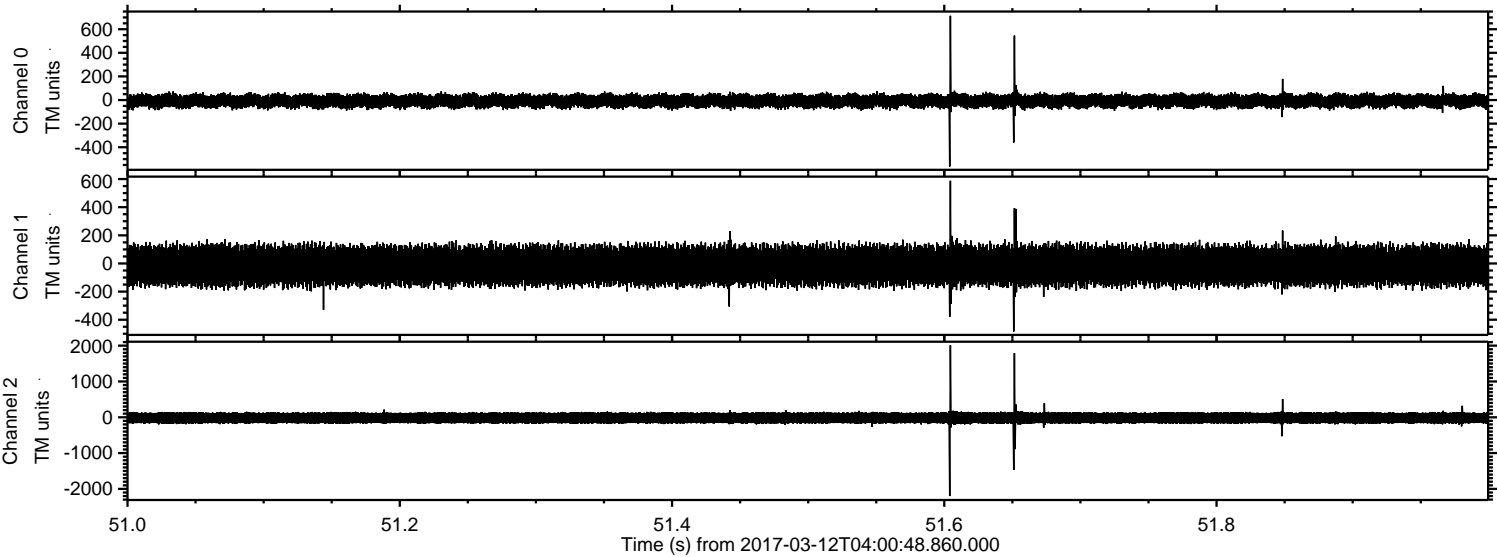



Processed Sun Mar 12 05:08:51 2017 by ELM ver.2012-10-06 from 001\_\_elm20170312\_040047\_\_dat00.bin

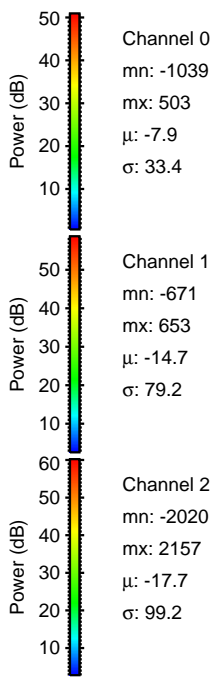
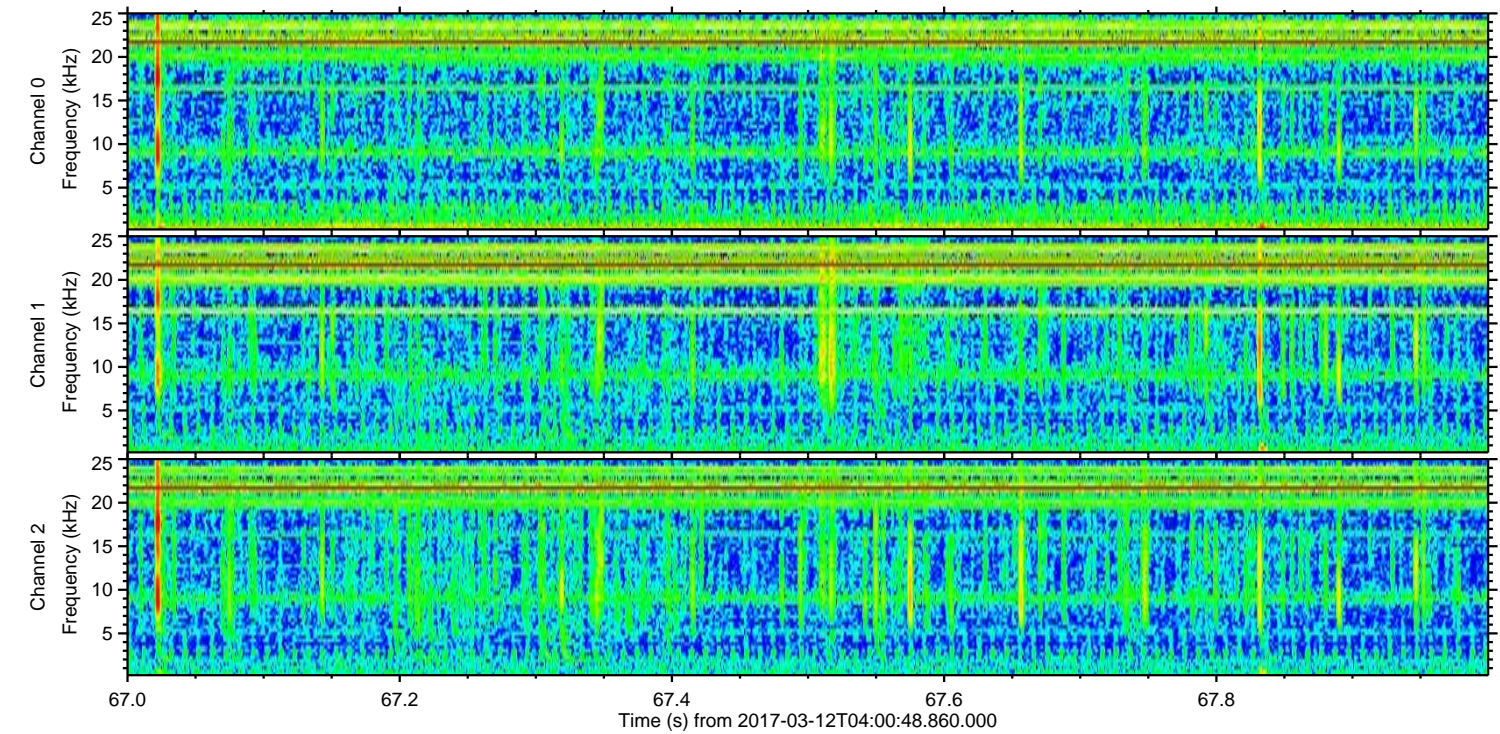
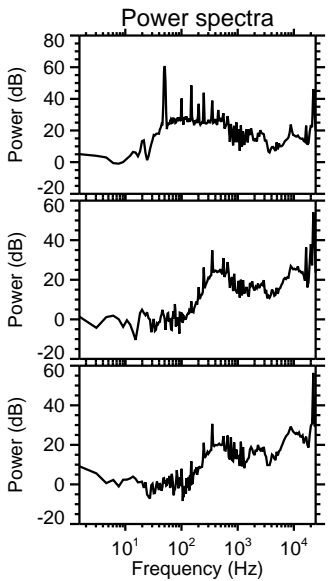
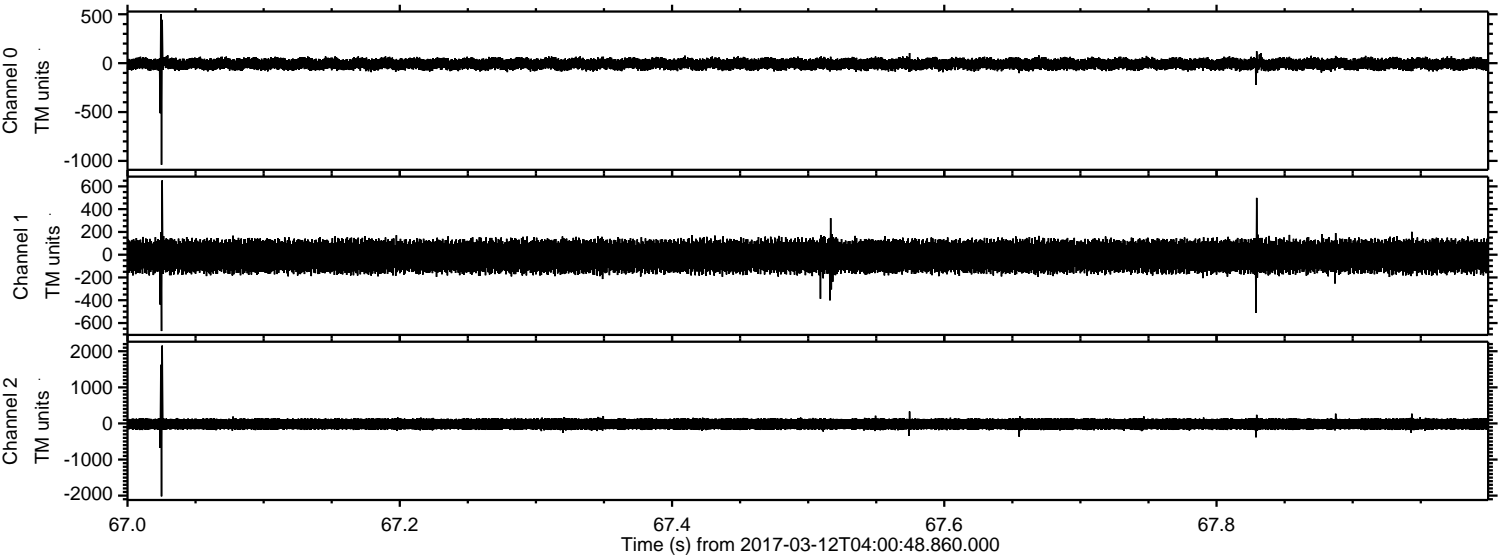



ELMAVAN 3D WAVEFORMS (Measured data sampled at 50 kHz) 51000 packets of 144 samples from 2017-03-12T04:00:48.860.000. Part 1/147

Processed Sun Mar 12 05:08:52 2017 by ELM ver.2012-10-06 from 001\_\_elm20170312\_040047\_\_dat00.bin

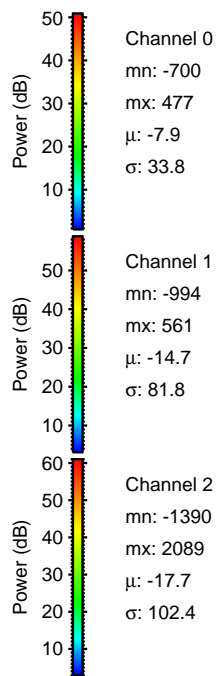
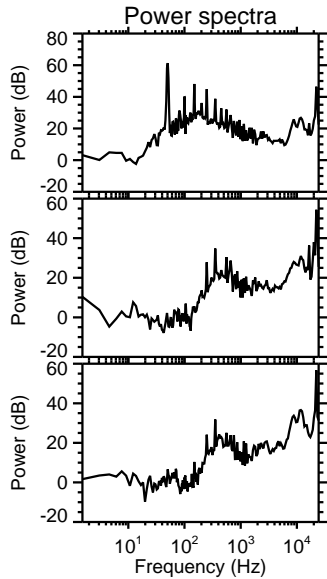
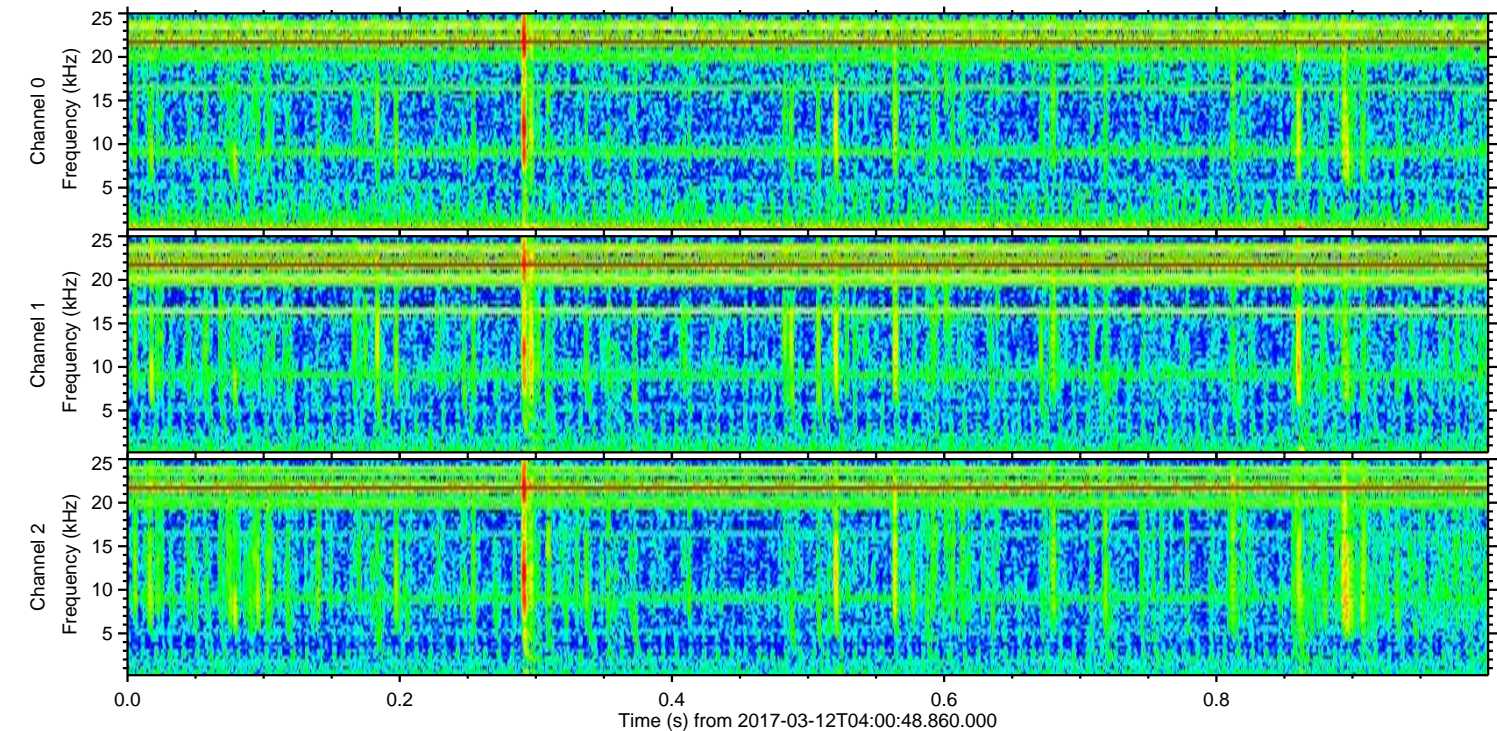
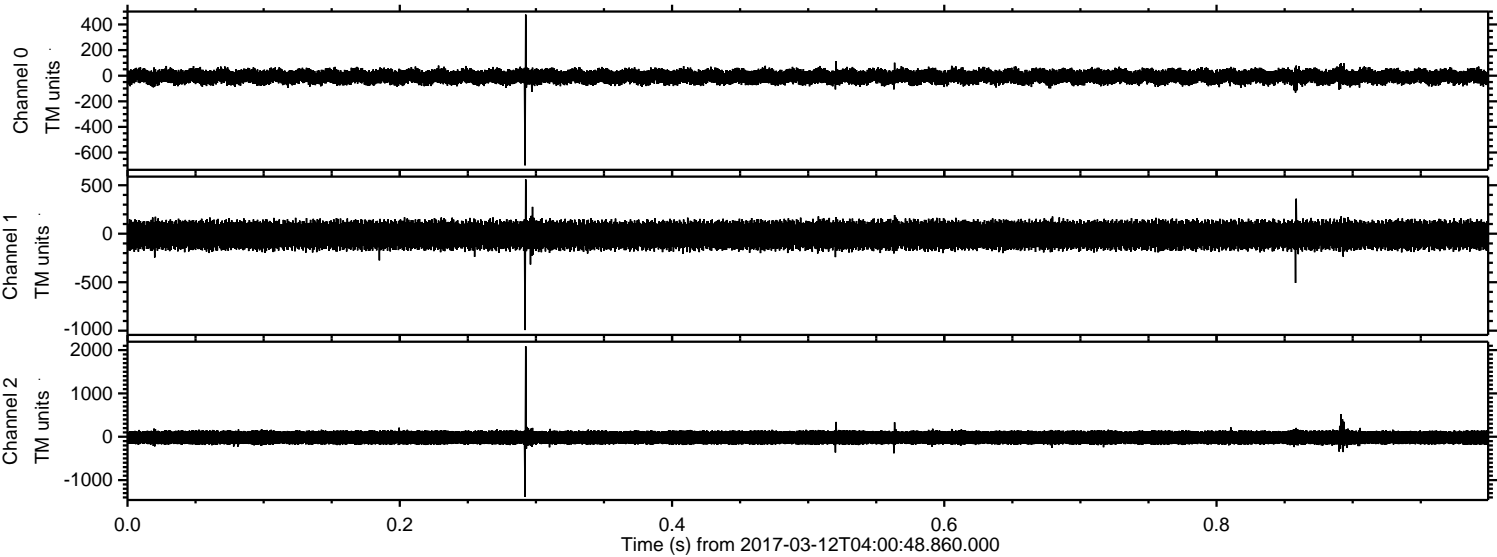



Processed Sun Mar 12 05:08:53 2017 by ELM ver.2012-10-06 from 001\_\_elm20170312\_040047\_\_dat00.bin

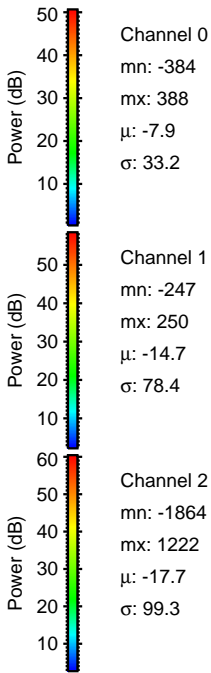
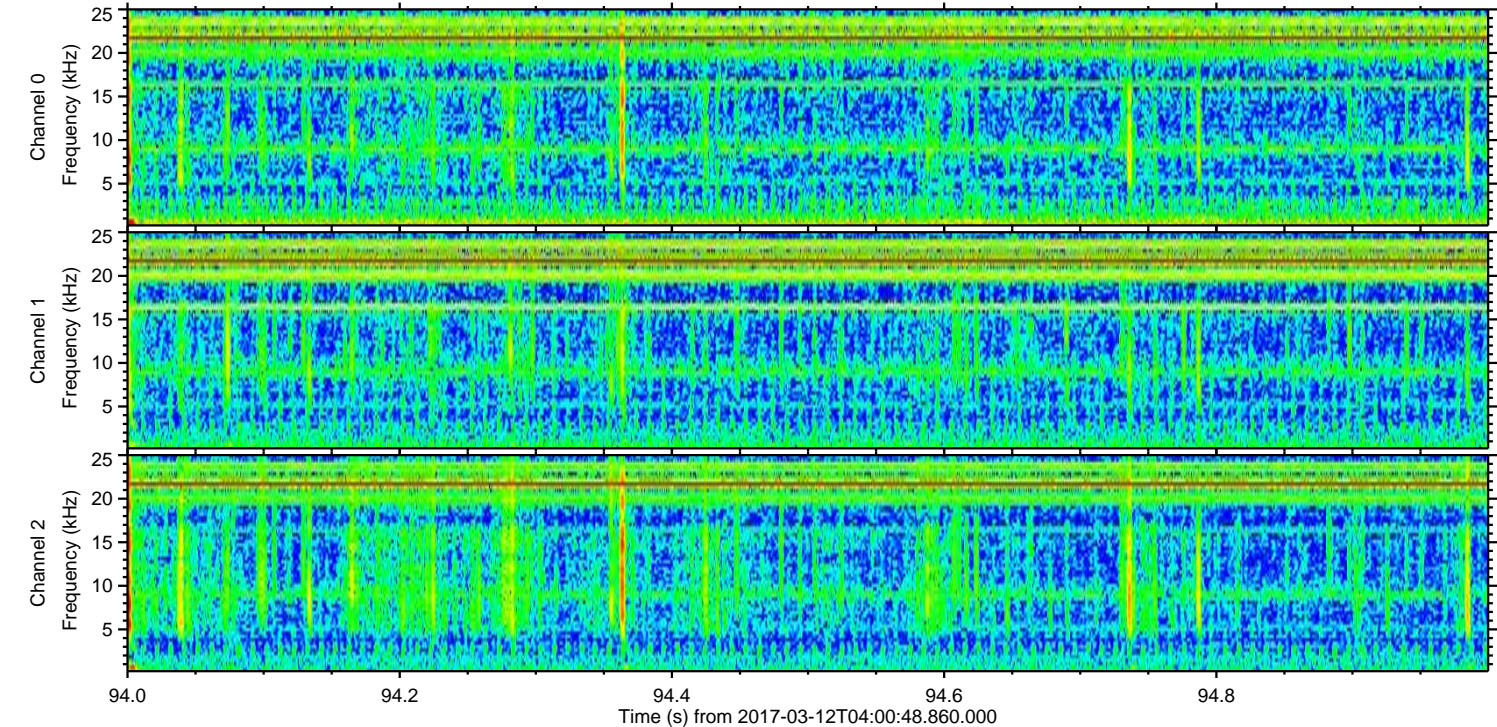
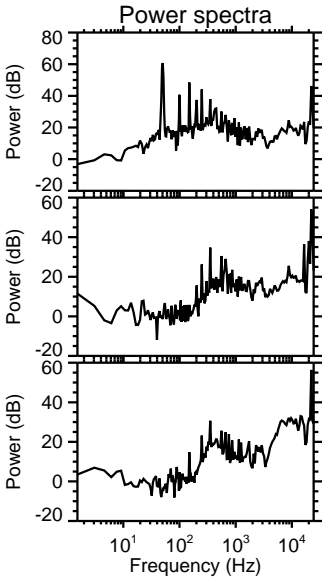
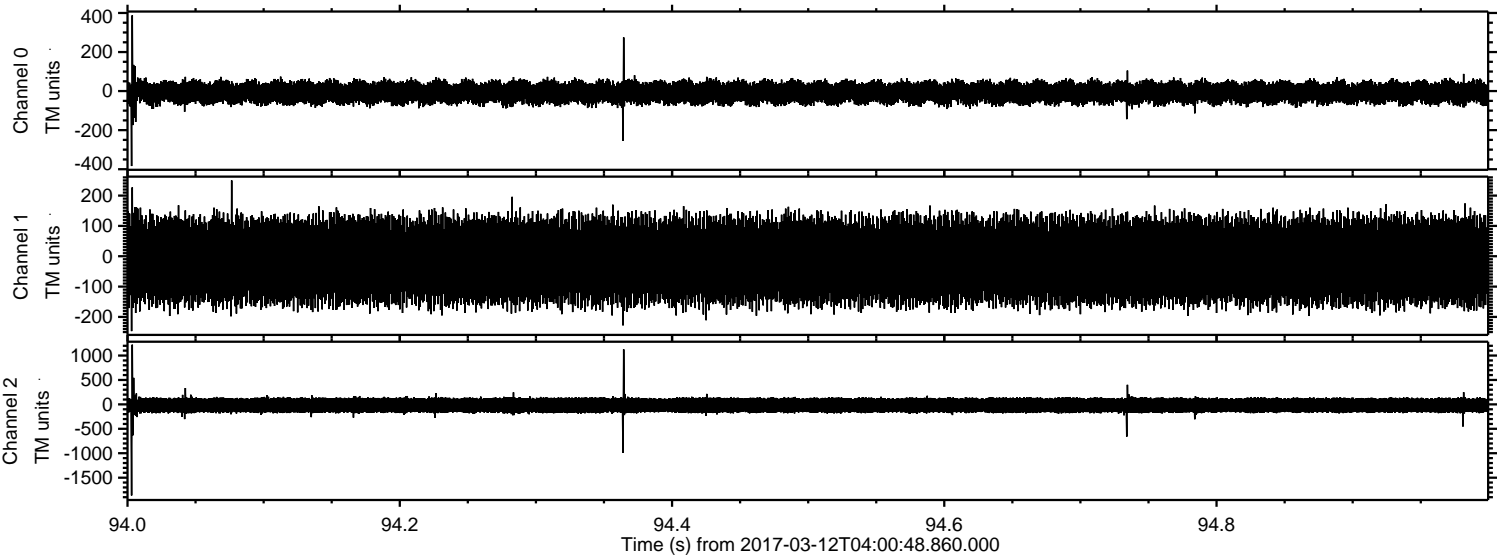



Processed Sun Mar 12 05:08:54 2017 by ELM ver.2012-10-06 from 001\_\_elm20170312\_040047\_\_dat00.bin

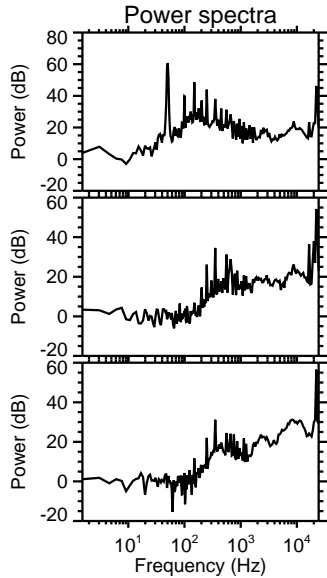
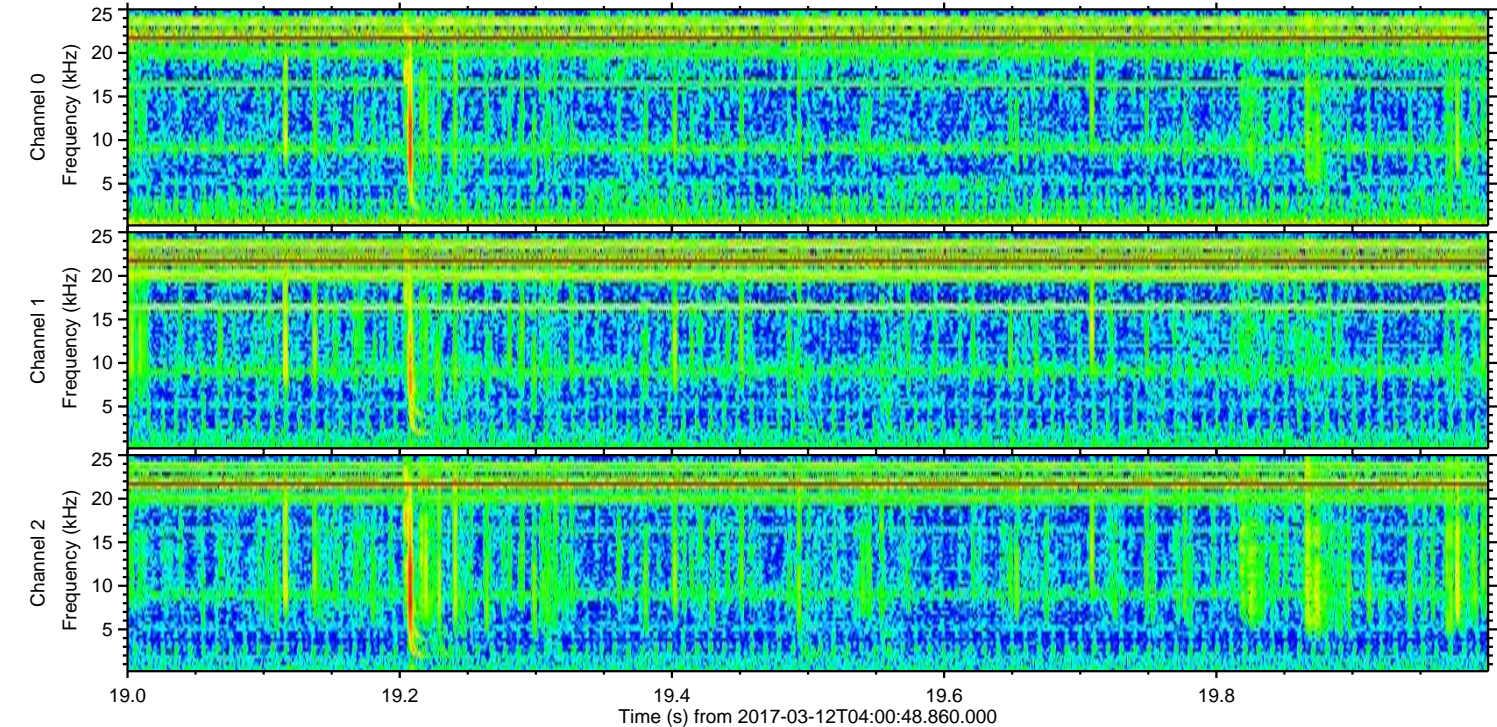
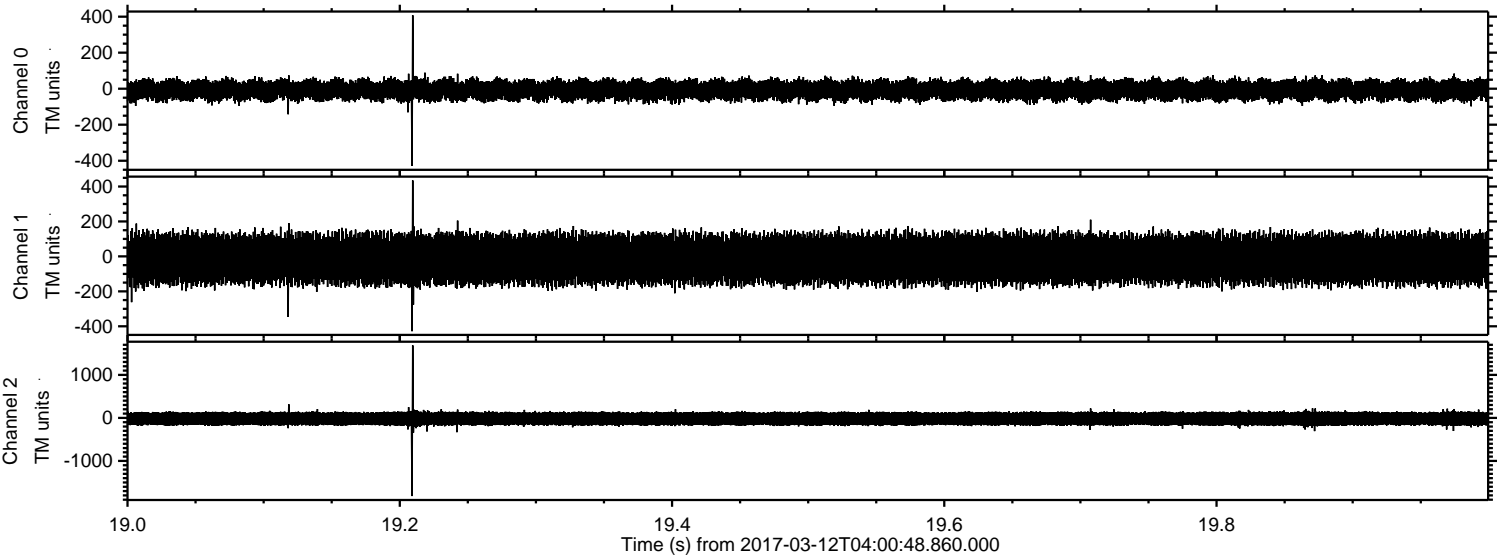

Channel 0  
mn: -429  
mx: 408  
 $\mu$ : -7.9  
 $\sigma$ : 33.2

Channel 1  
mn: -428  
mx: 435  
 $\mu$ : -14.7  
 $\sigma$ : 80.3

Channel 2  
mn: -1817  
mx: 1687  
 $\mu$ : -17.7  
 $\sigma$ : 100.5



Processed Sun Mar 12 05:08:55 2017 by ELM ver.2012-10-06 from 001\_\_elm20170312\_040047\_\_dat00.bin

