

ELMAVAN 3D WAVEFORMS (Measured data sampled at 50 kHz) 51000 packets of 144 samples from 2017-03-10T21:04:28.245.000.

Processed Fri Mar 10 22:12:14 2017 by ELM ver.2012-10-06 from 001__elm20170310_210427__dat00.bin

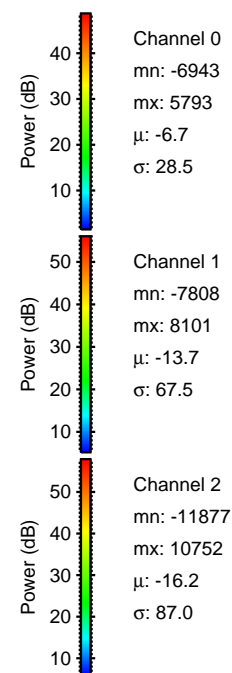

Processed Fri Mar 10 22:12:26 2017 by ELM ver.2012-10-06 from 001__elm20170310_210427__dat00.bin

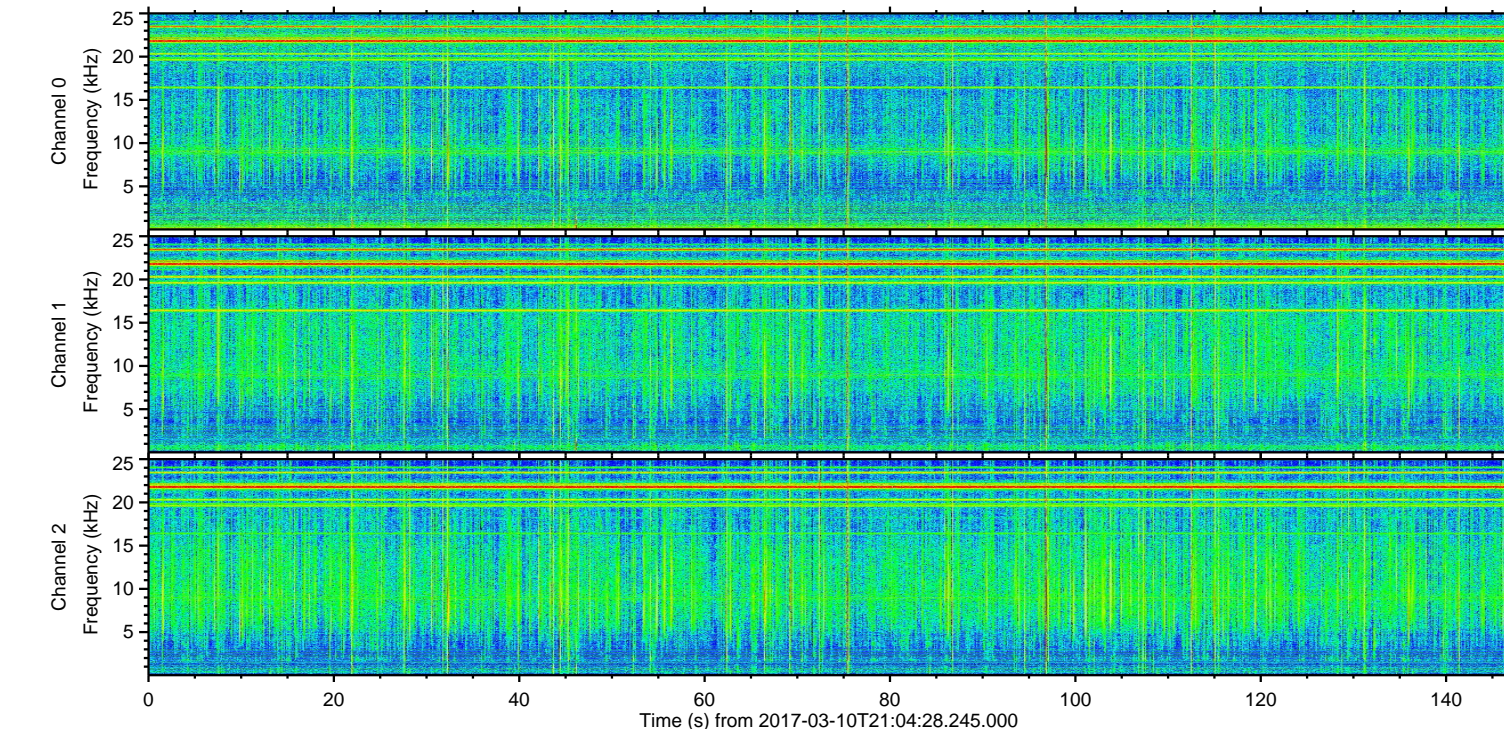
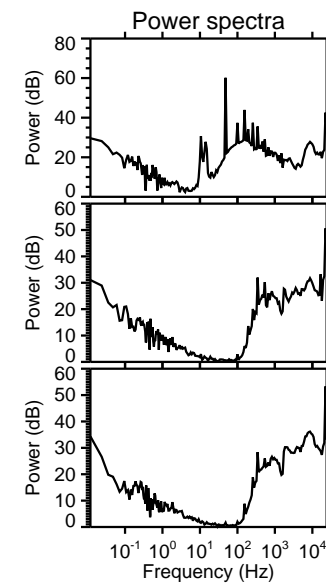
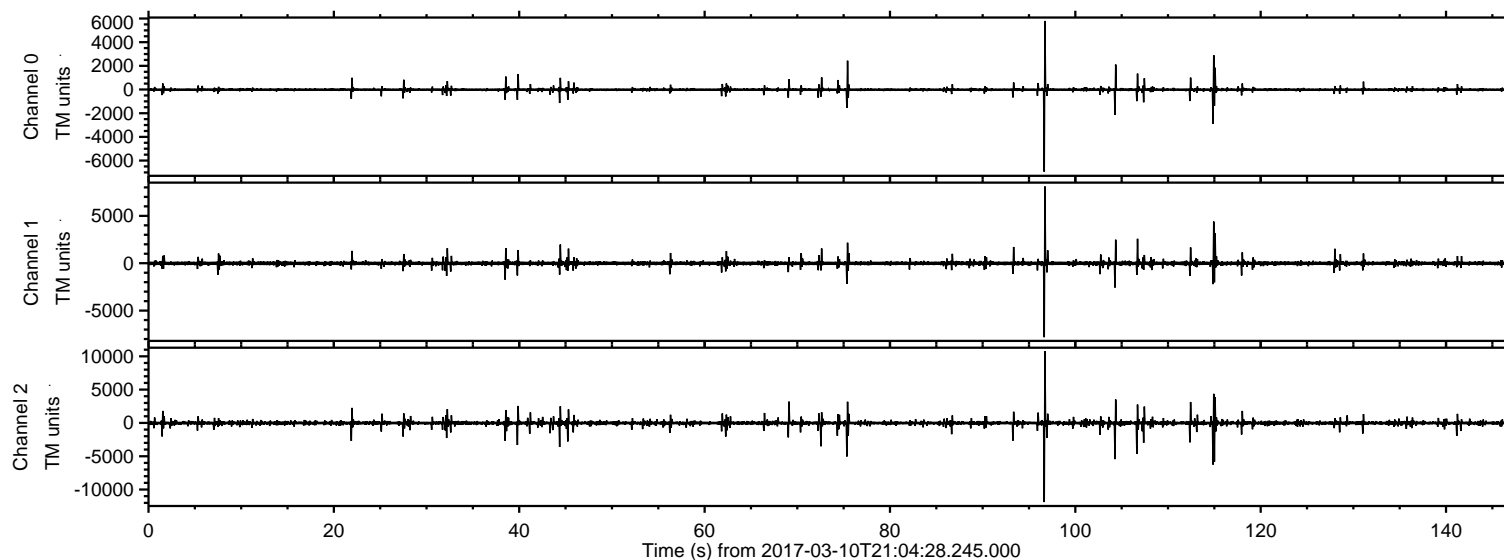
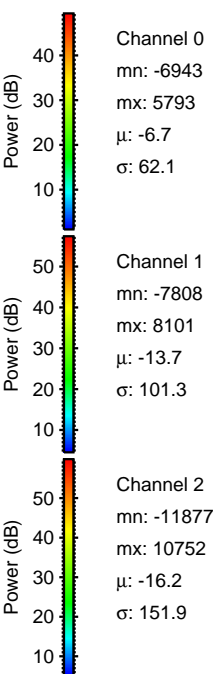
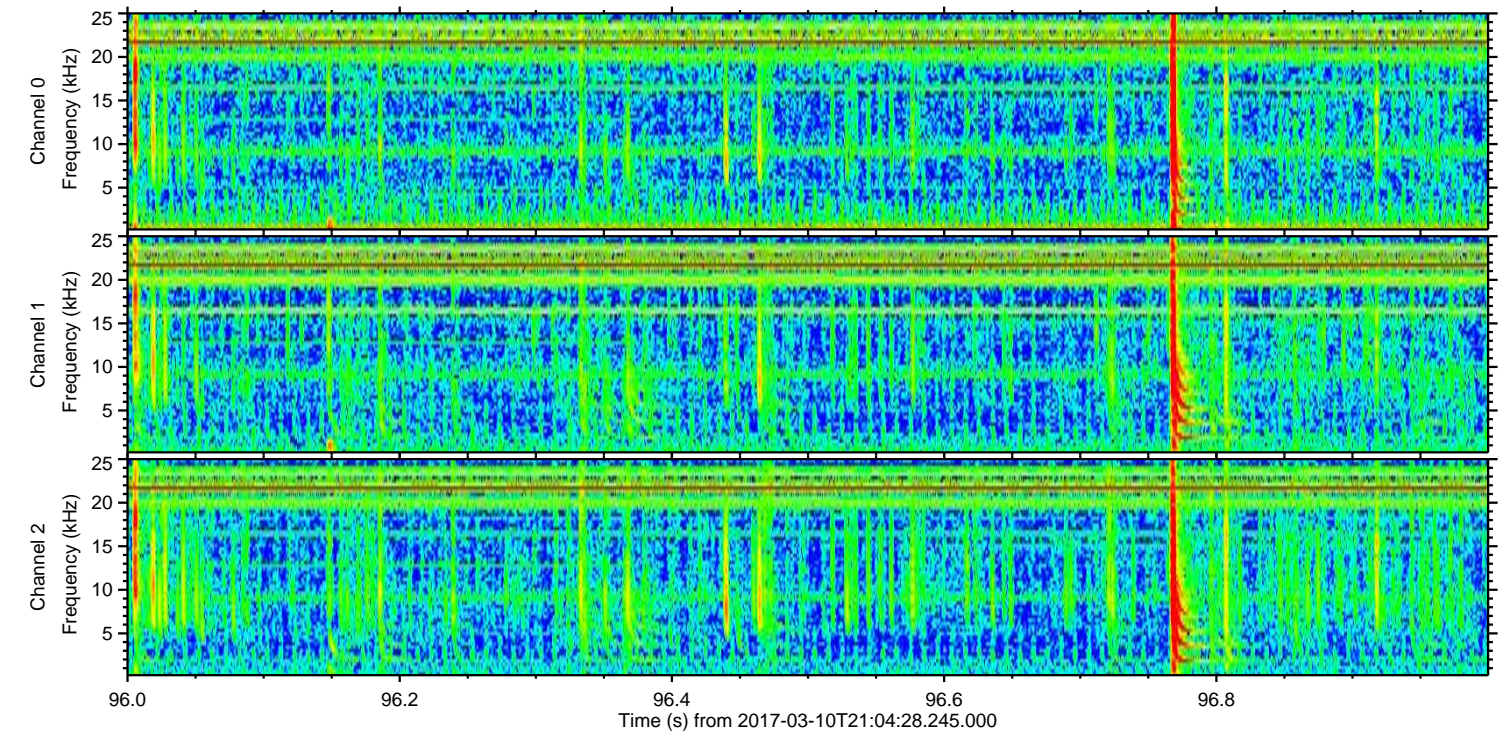
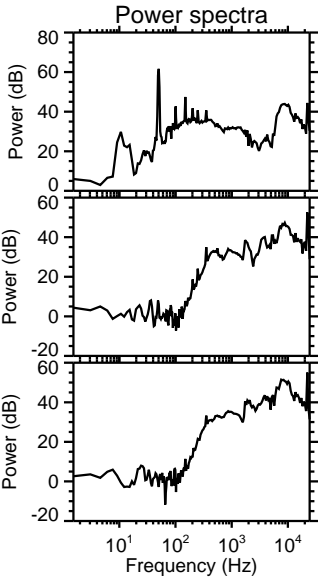
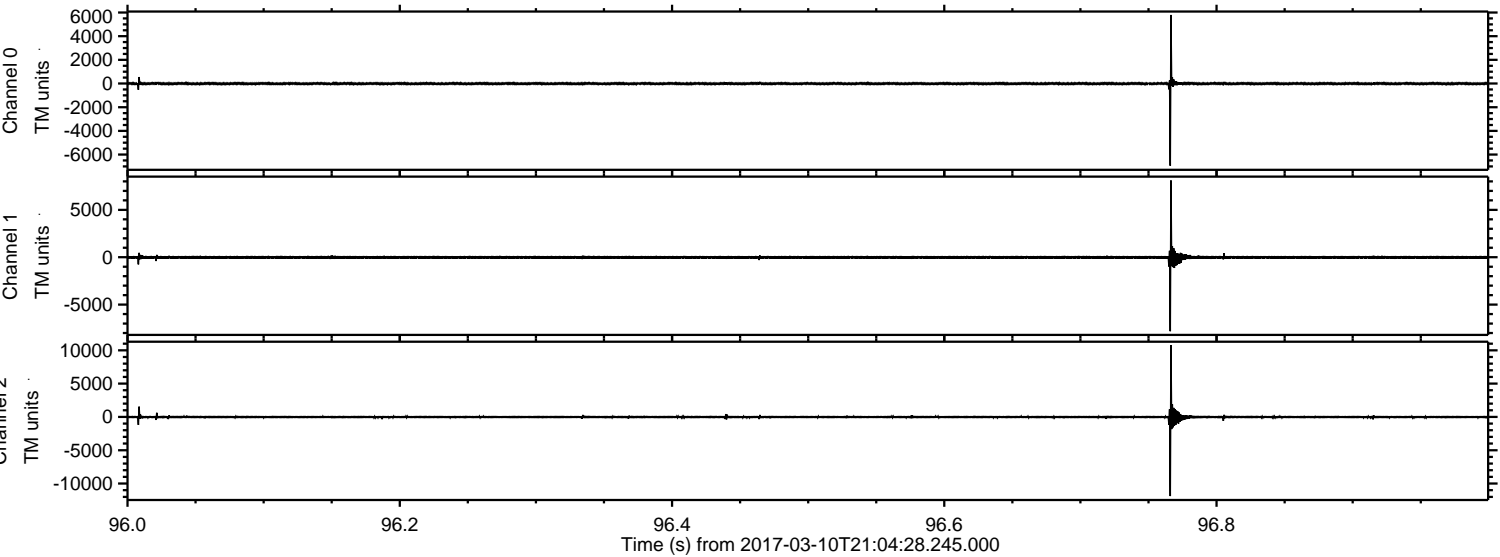

ELMAVAN 3D WAVEFORMS (Measured data sampled at 50 kHz) 51000 packets of 144 samples from 2017-03-10T21:04:28.245.000. Part 115/147

Processed Fri Mar 10 22:12:27 2017 by ELM ver.2012-10-06 from 001__elm20170310_210427__dat00.bin

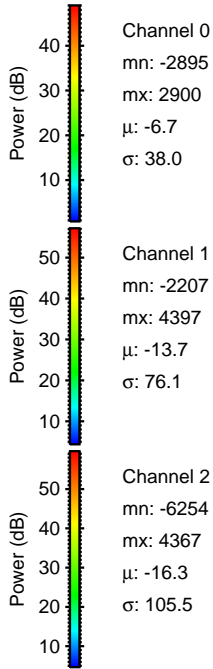
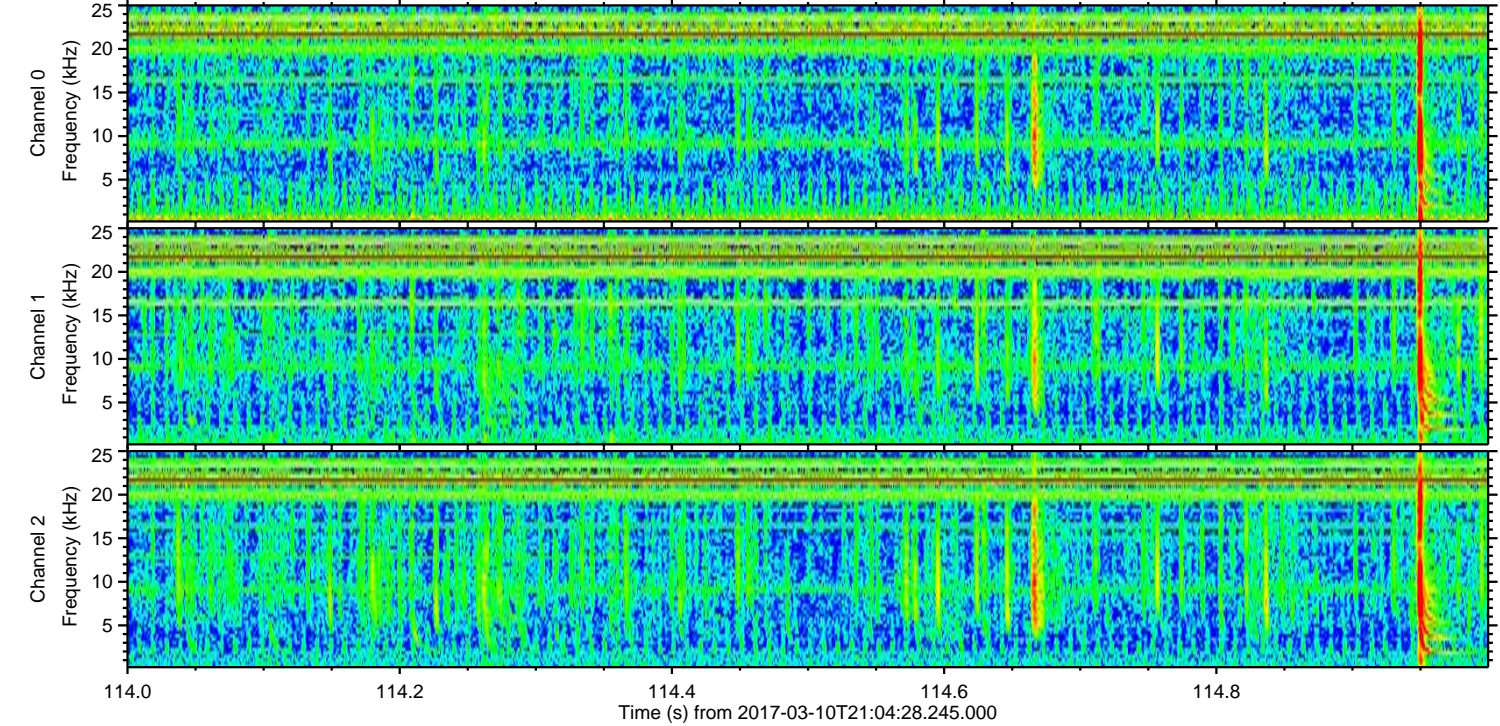
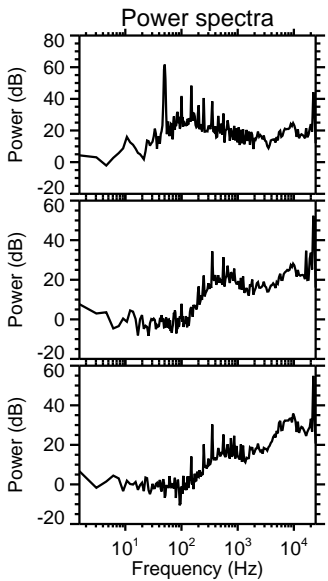
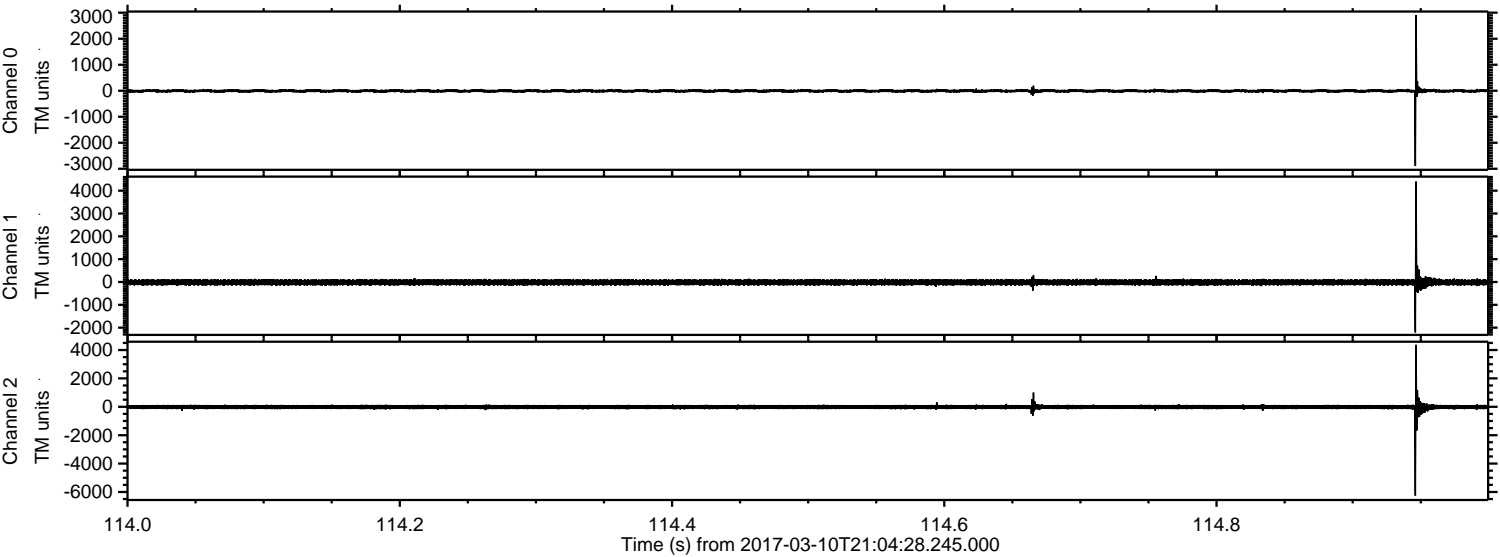

ELMAVAN 3D WAVEFORMS (Measured data sampled at 50 kHz) 51000 packets of 144 samples from 2017-03-10T21:04:28.245.000. Part 116/147

Processed Fri Mar 10 22:12:28 2017 by ELM ver.2012-10-06 from 001__elm20170310_210427__dat00.bin

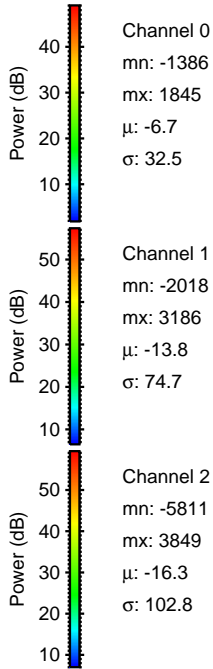
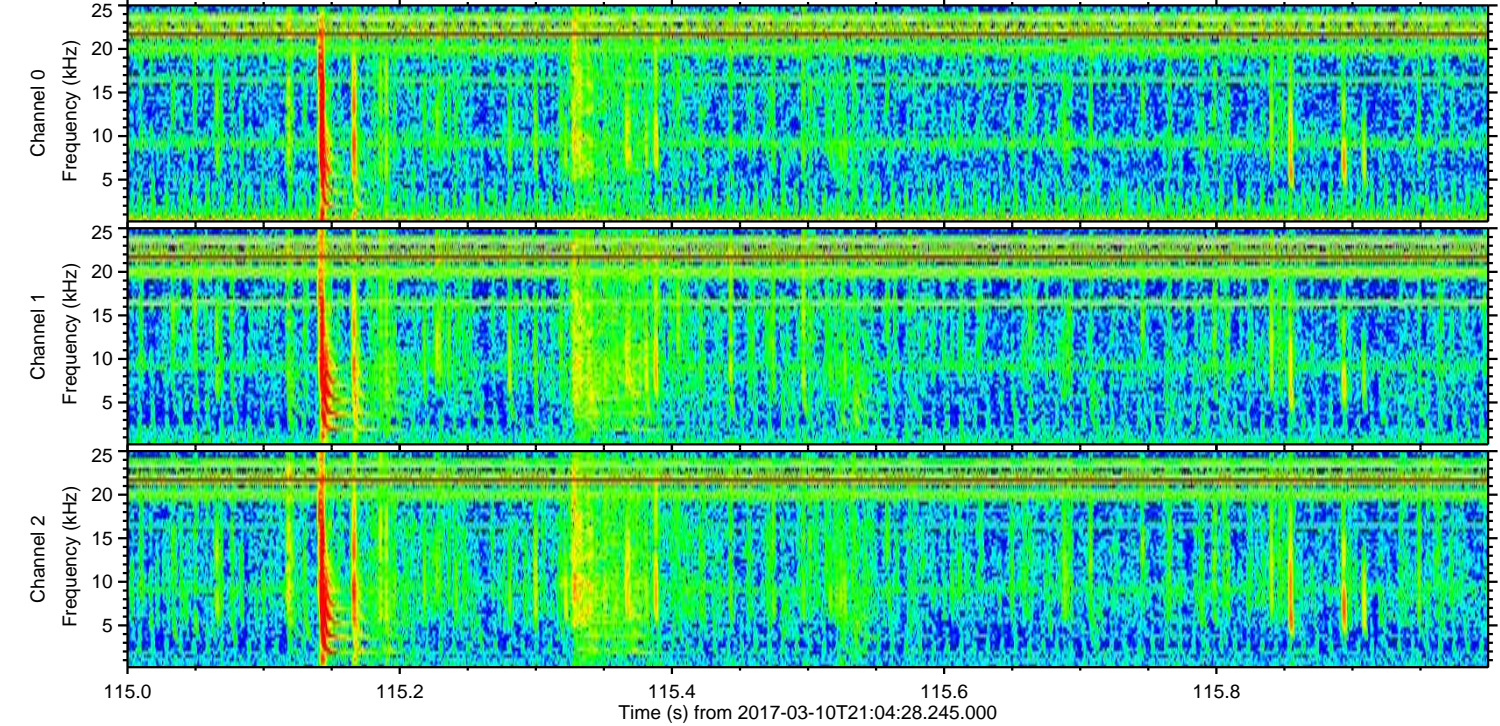
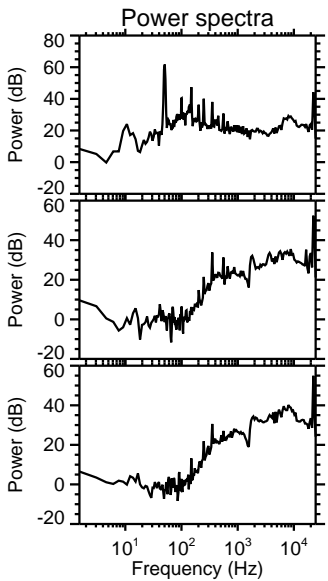
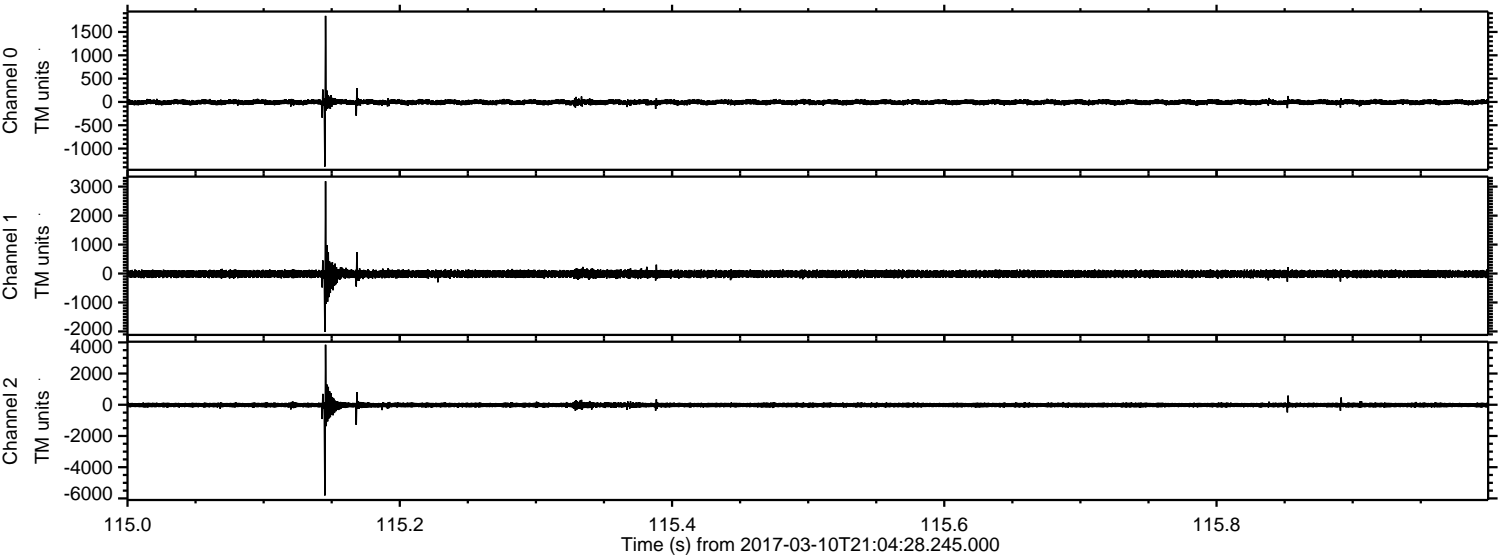

ELMAVAN 3D WAVEFORMS (Measured data sampled at 50 kHz) 51000 packets of 144 samples from 2017-03-10T21:04:28.245.000. Part 105/147

Processed Fri Mar 10 22:12:29 2017 by ELM ver.2012-10-06 from 001__elm20170310_210427__dat00.bin

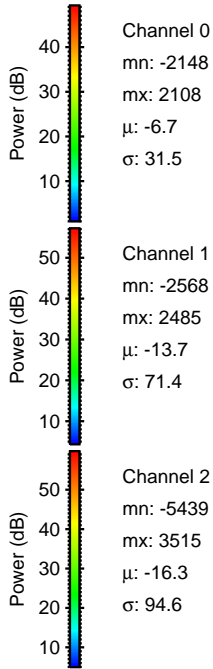
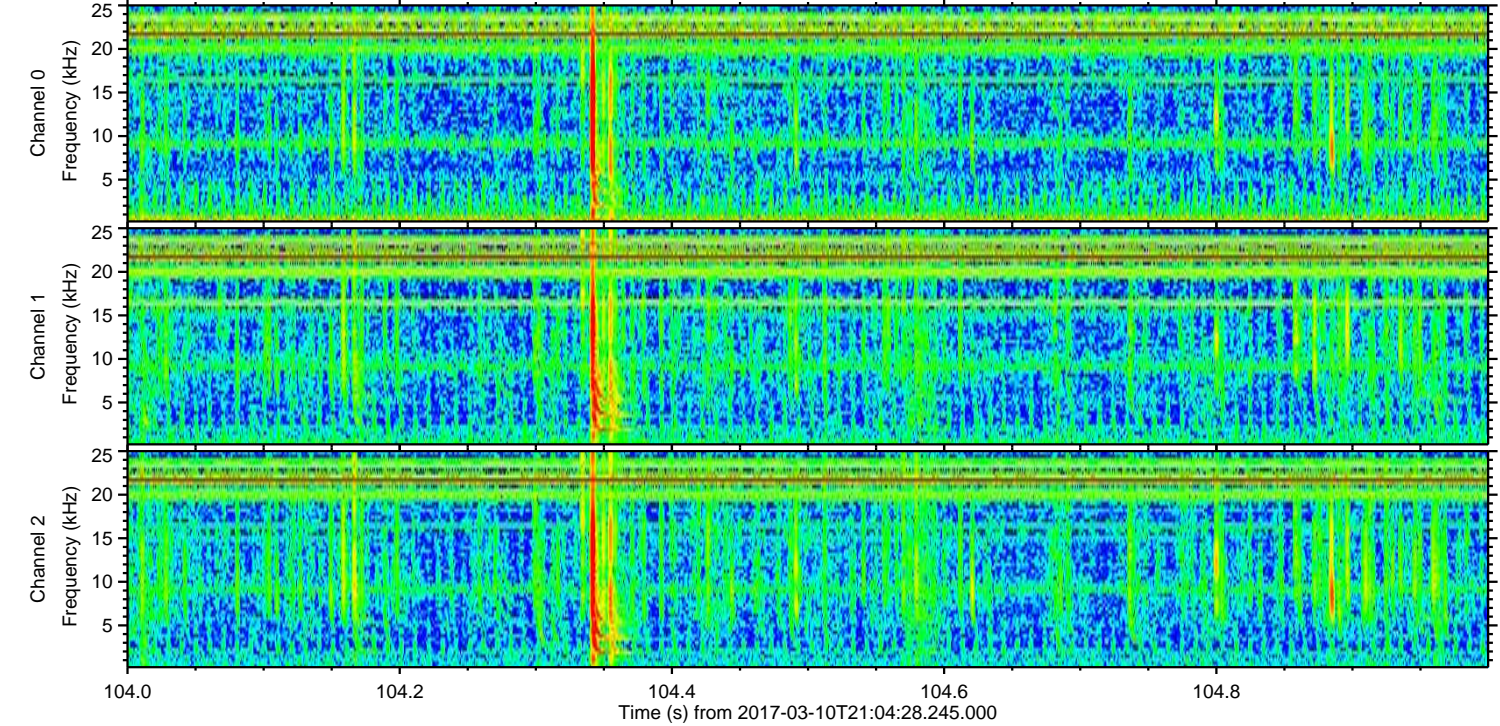
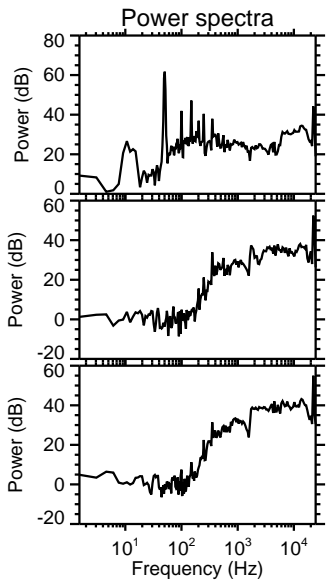
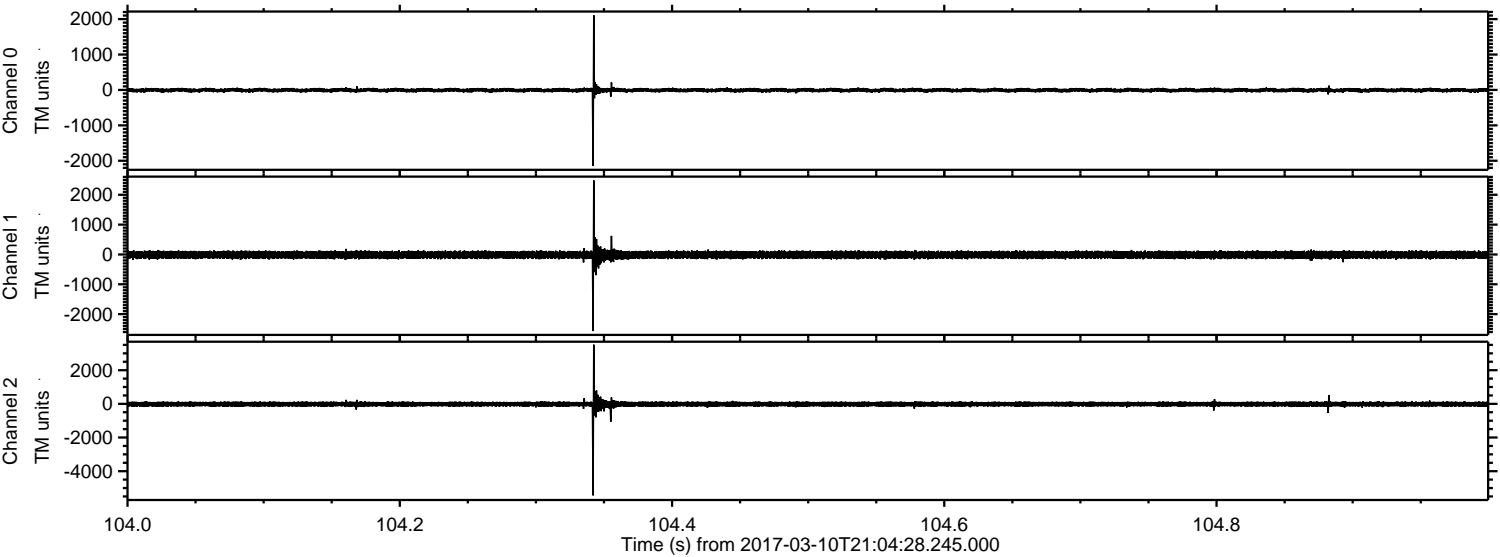

Processed Fri Mar 10 22:12:30 2017 by ELM ver.2012-10-06 from 001__elm20170310_210427__dat00.bin

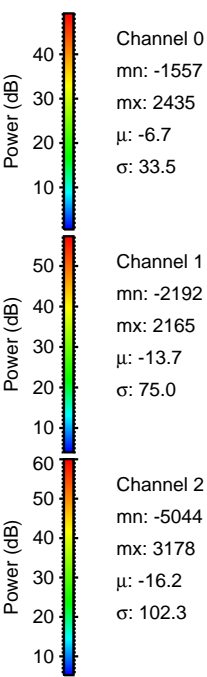
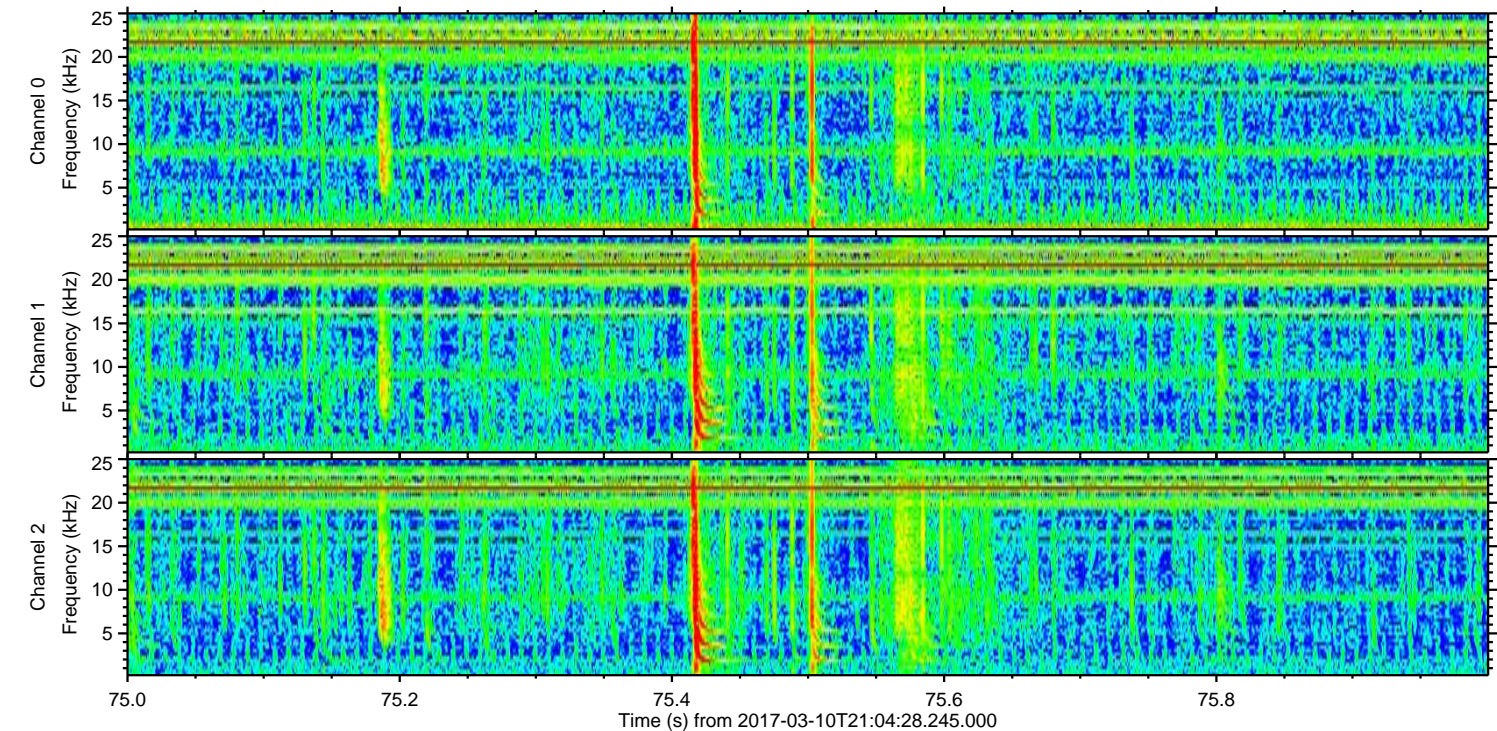
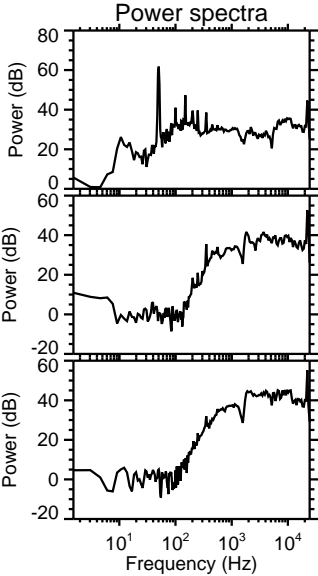
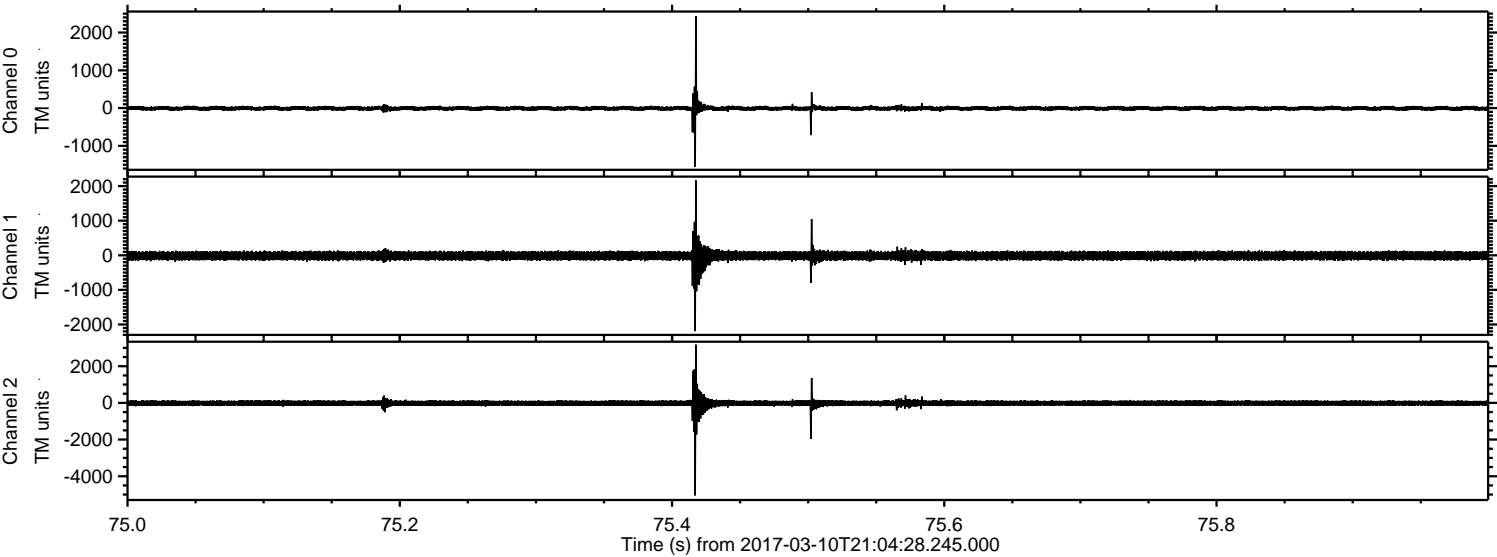

ELMAVAN 3D WAVEFORMS (Measured data sampled at 50 kHz) 51000 packets of 144 samples from 2017-03-10T21:04:28.245.000. Part 107/147

Processed Fri Mar 10 22:12:31 2017 by ELM ver.2012-10-06 from 001__elm20170310_210427__dat00.bin

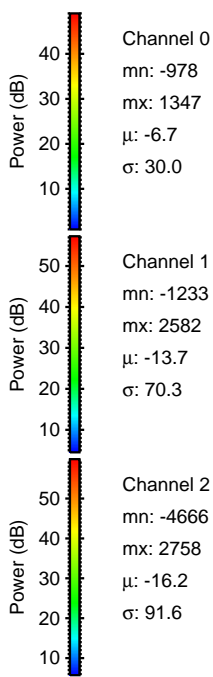
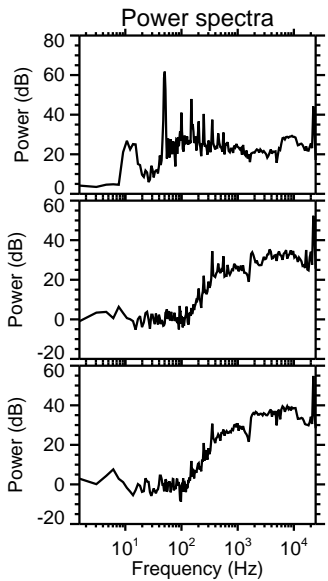
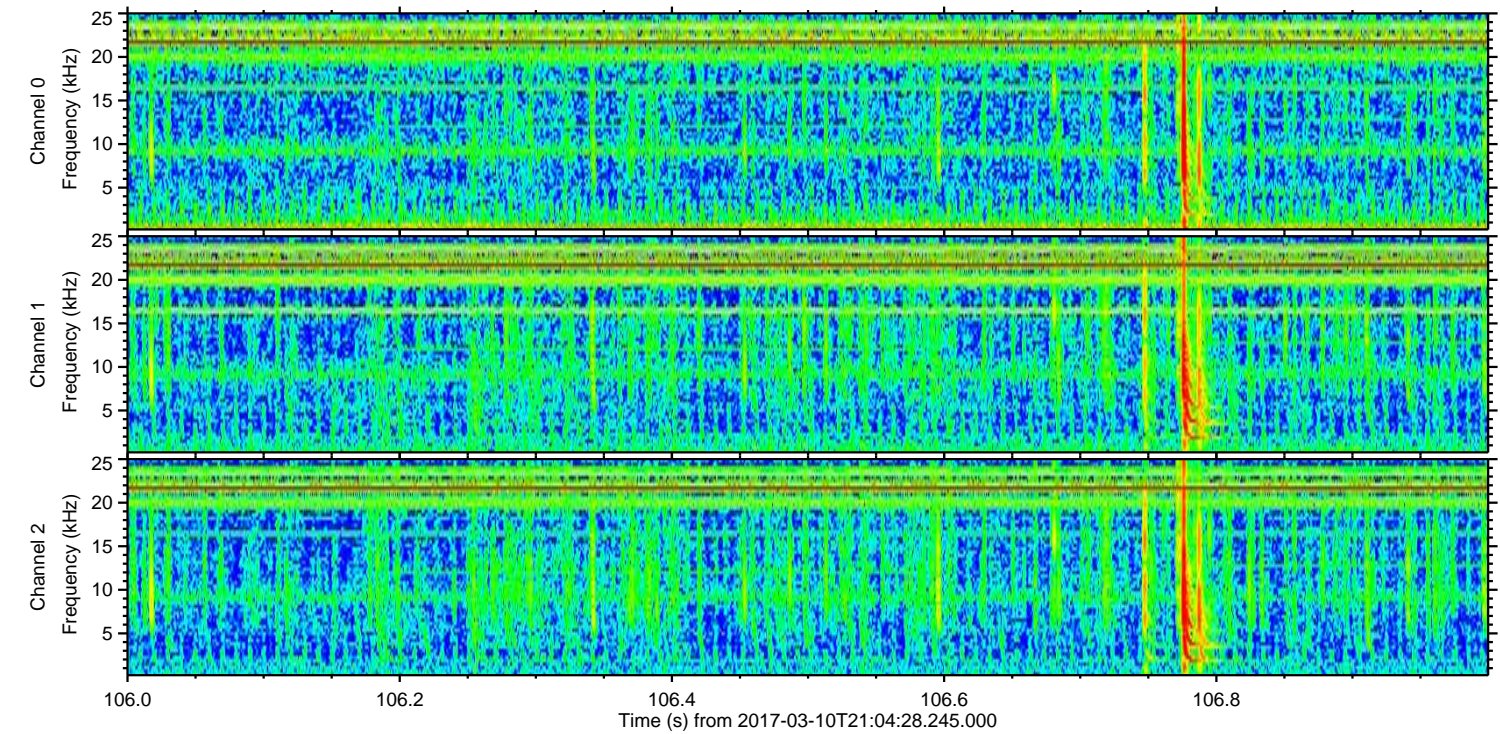
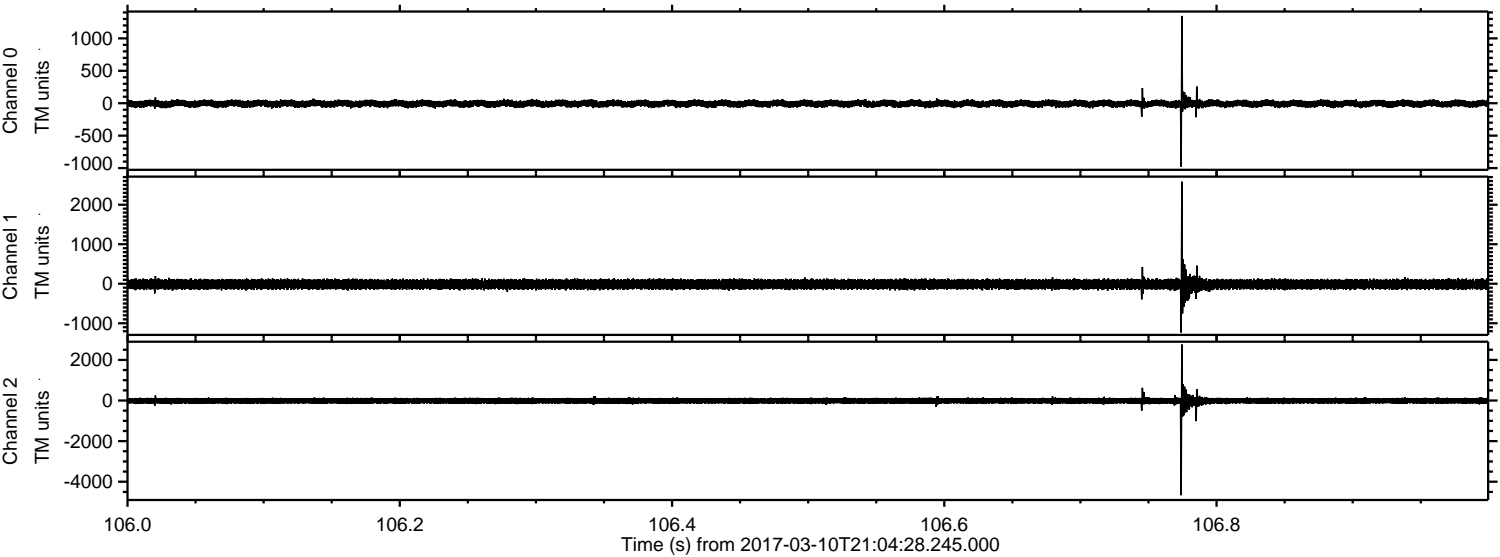

Channel 0
mn: -978
mx: 1347
 μ : -6.7
 σ : 30.0

Channel 1
mn: -1233
mx: 2582
 μ : -13.7
 σ : 70.3

Channel 2
mn: -4666
mx: 2758
 μ : -16.2
 σ : 91.6

Processed Fri Mar 10 22:12:32 2017 by ELM ver.2012-10-06 from 001__elm20170310_210427__dat00.bin

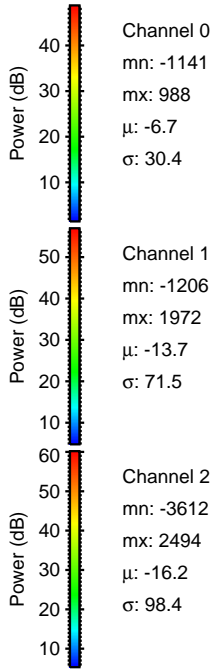
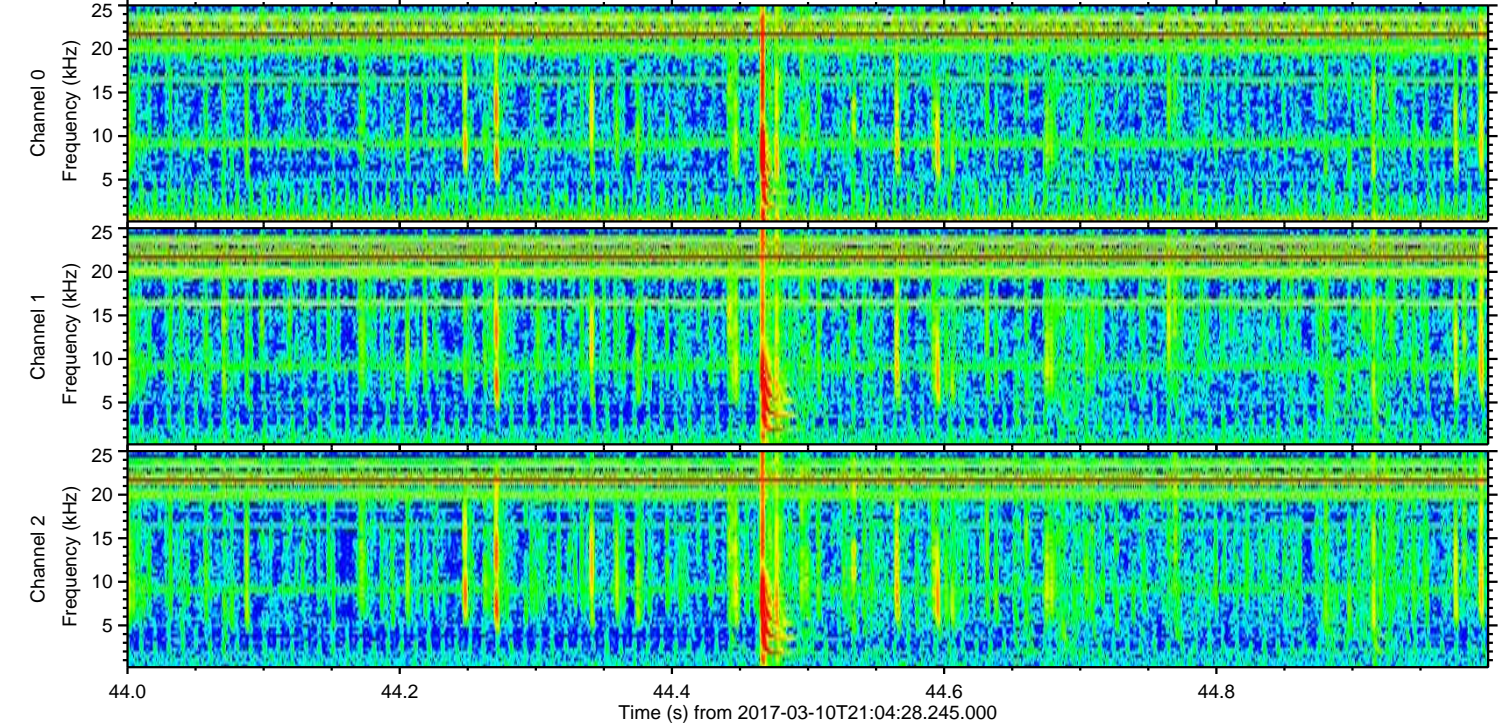
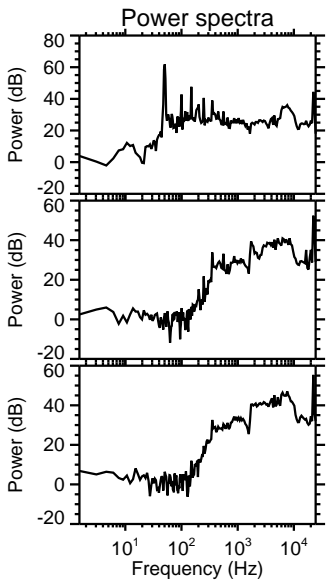
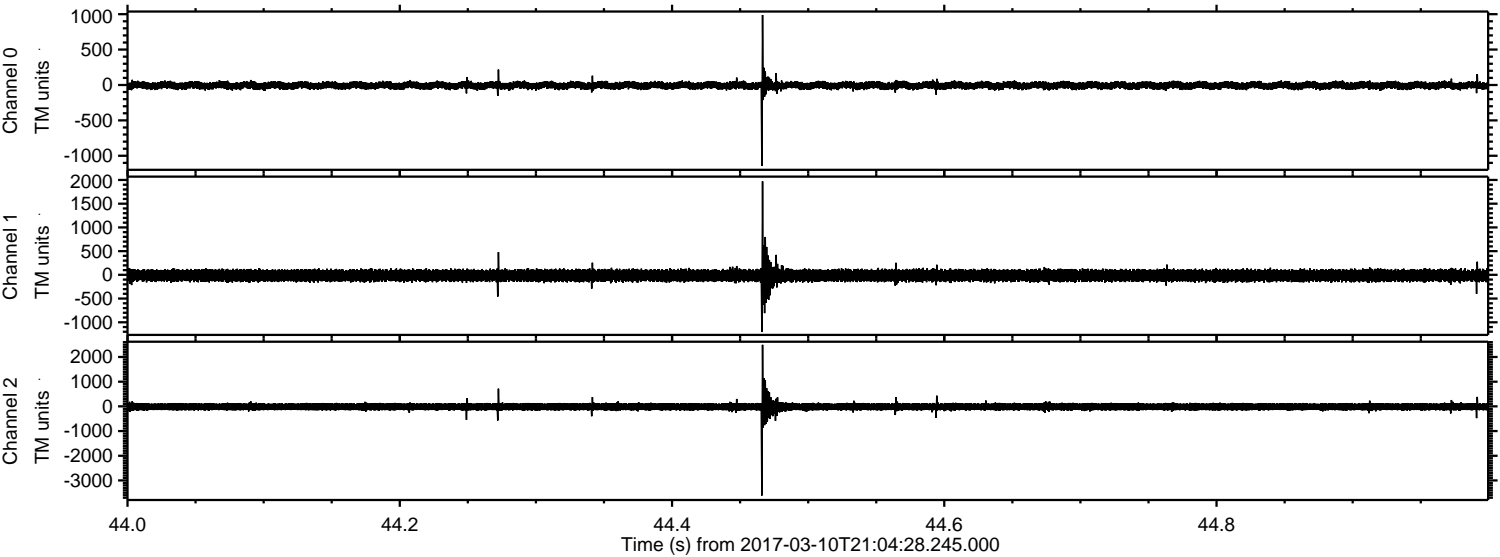

Processed Fri Mar 10 22:12:33 2017 by ELM ver.2012-10-06 from 001__elm20170310_210427__dat00.bin

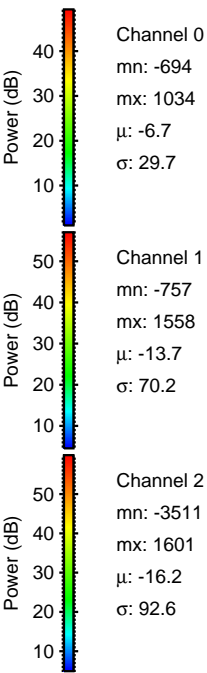
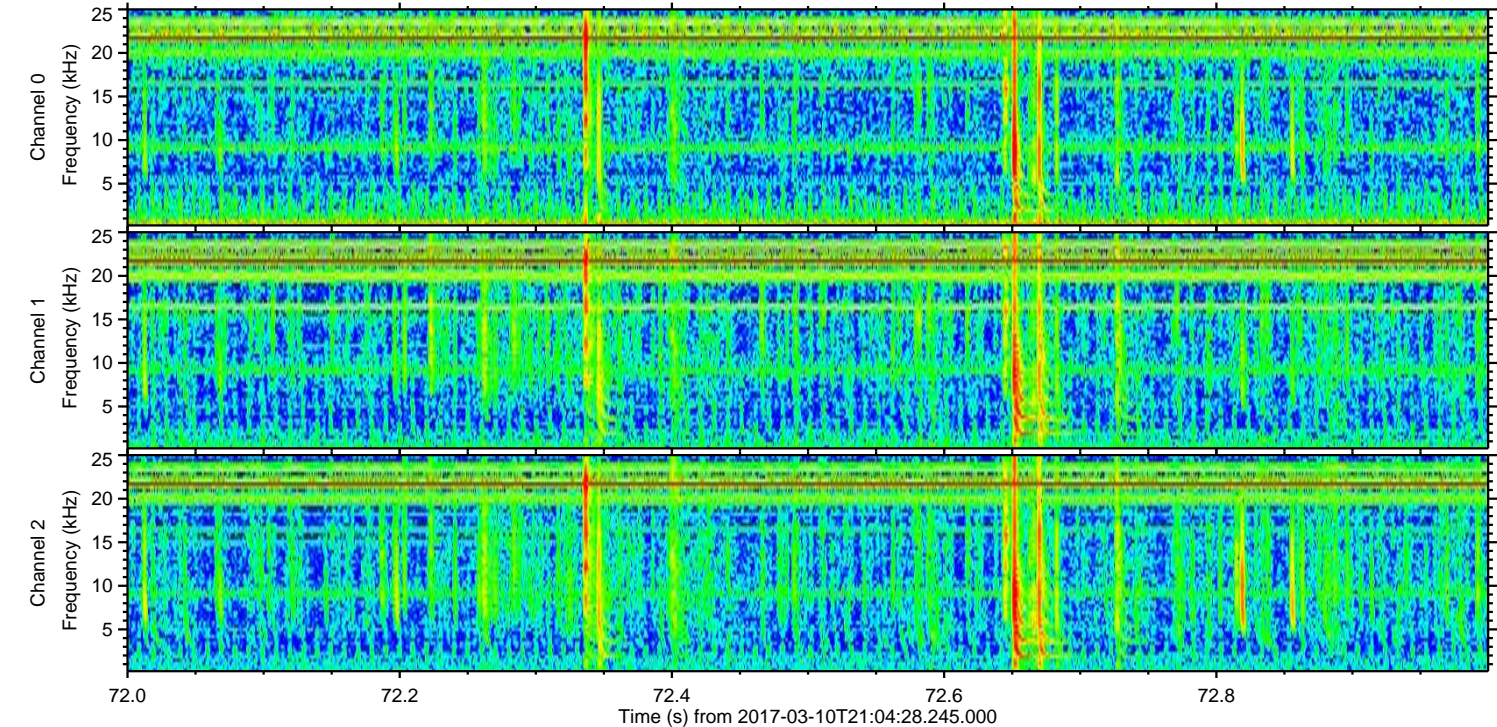
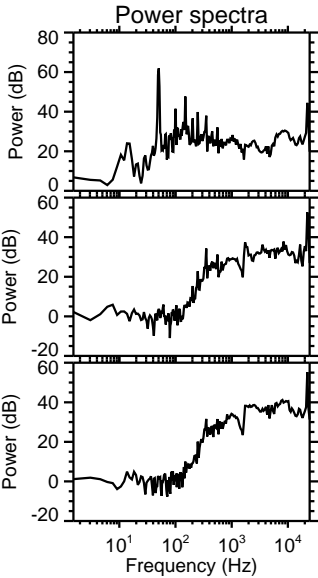
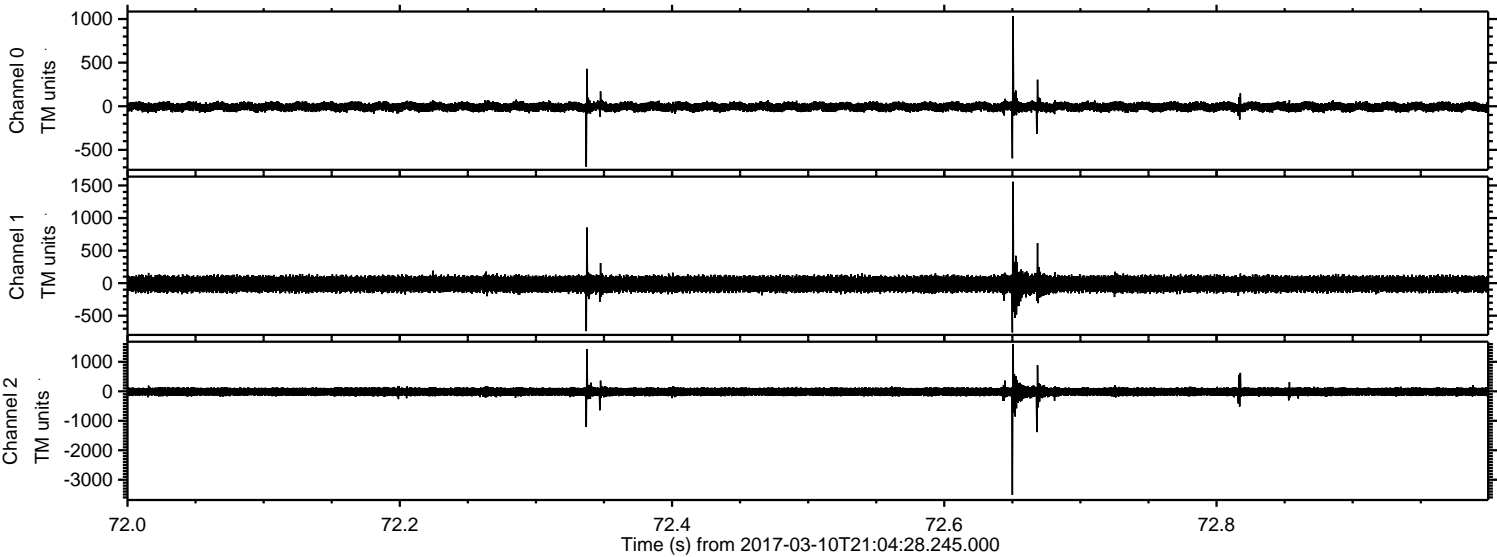

Processed Fri Mar 10 22:12:34 2017 by ELM ver.2012-10-06 from 001__elm20170310_210427__dat00.bin

