

ELMAVAN 3D WAVEFORMS (Measured data sampled at 50 kHz) 51000 packets of 144 samples from 2017-03-10T17:39:19.303.000.

Processed Fri Mar 10 18:46:35 2017 by ELM ver.2012-10-06 from 001__elm20170310_173918__dat00.bin

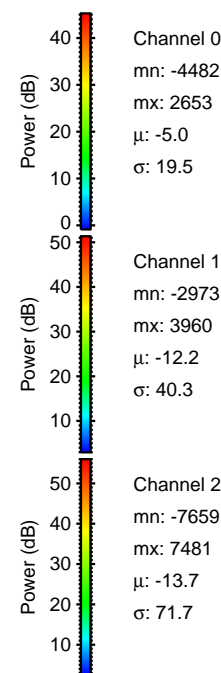
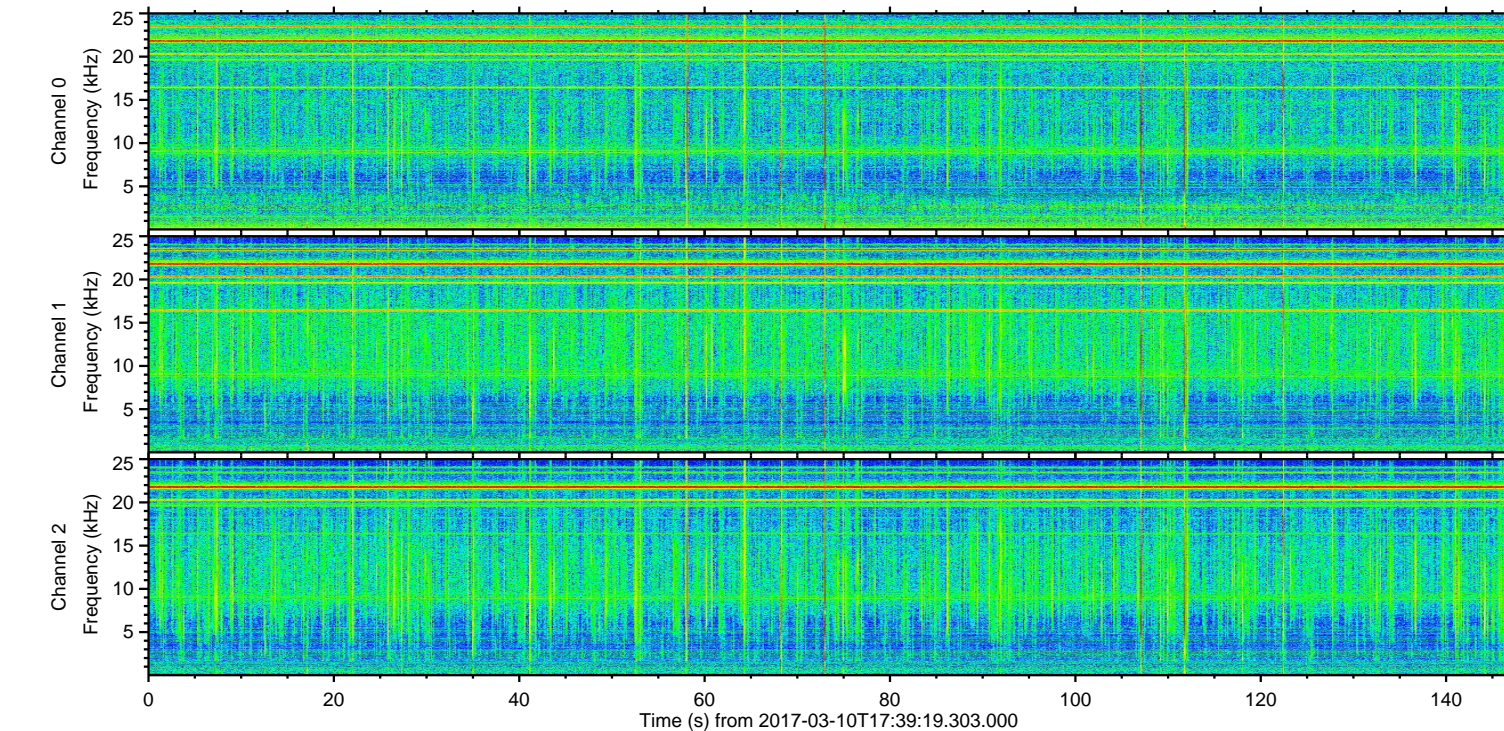
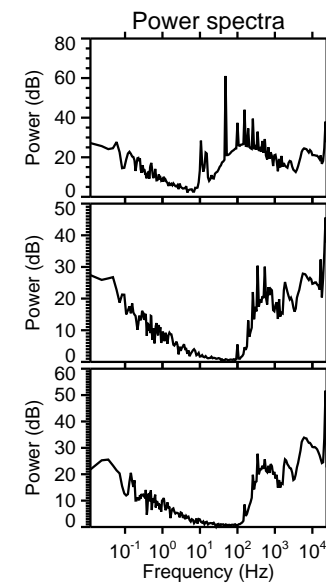
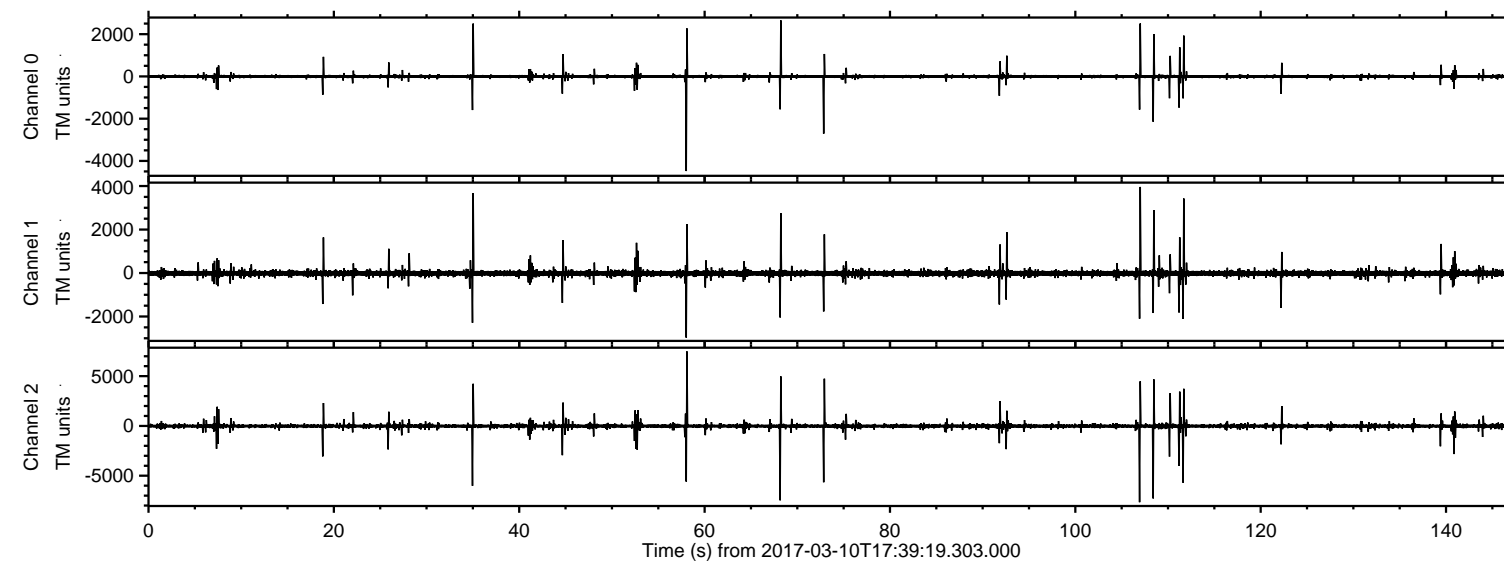

ELMAVAN 3D WAVEFORMS (Measured data sampled at 50 kHz) 51000 packets of 144 samples from 2017-03-10T17:39:19.303.000. Part 107/147

Processed Fri Mar 10 18:46:47 2017 by ELM ver.2012-10-06 from 001__elm20170310_173918__dat00.bin

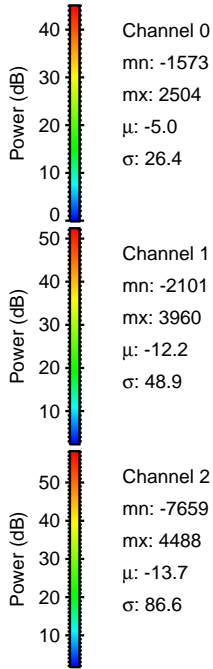
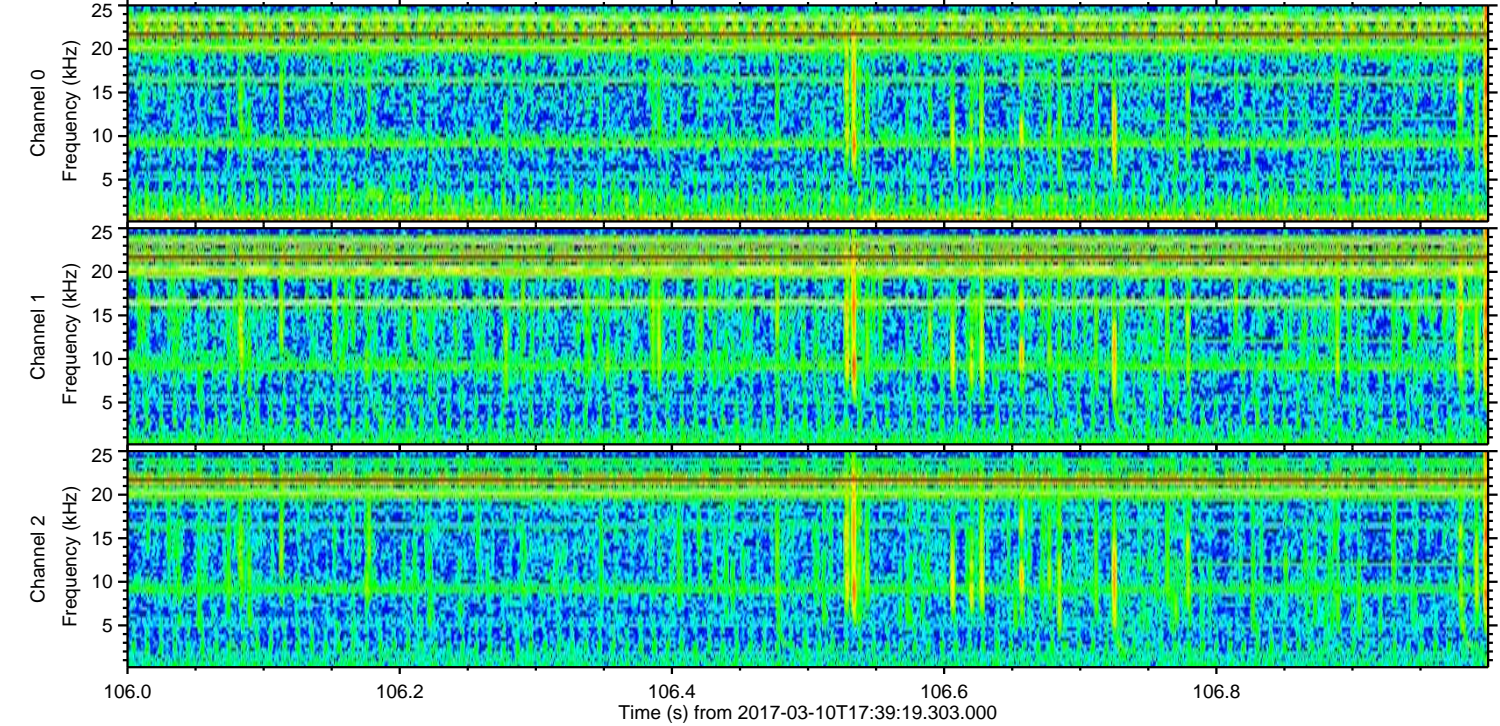
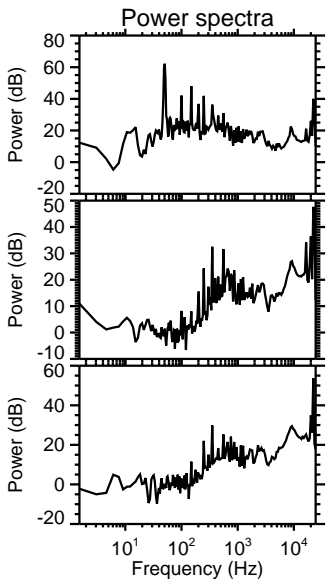
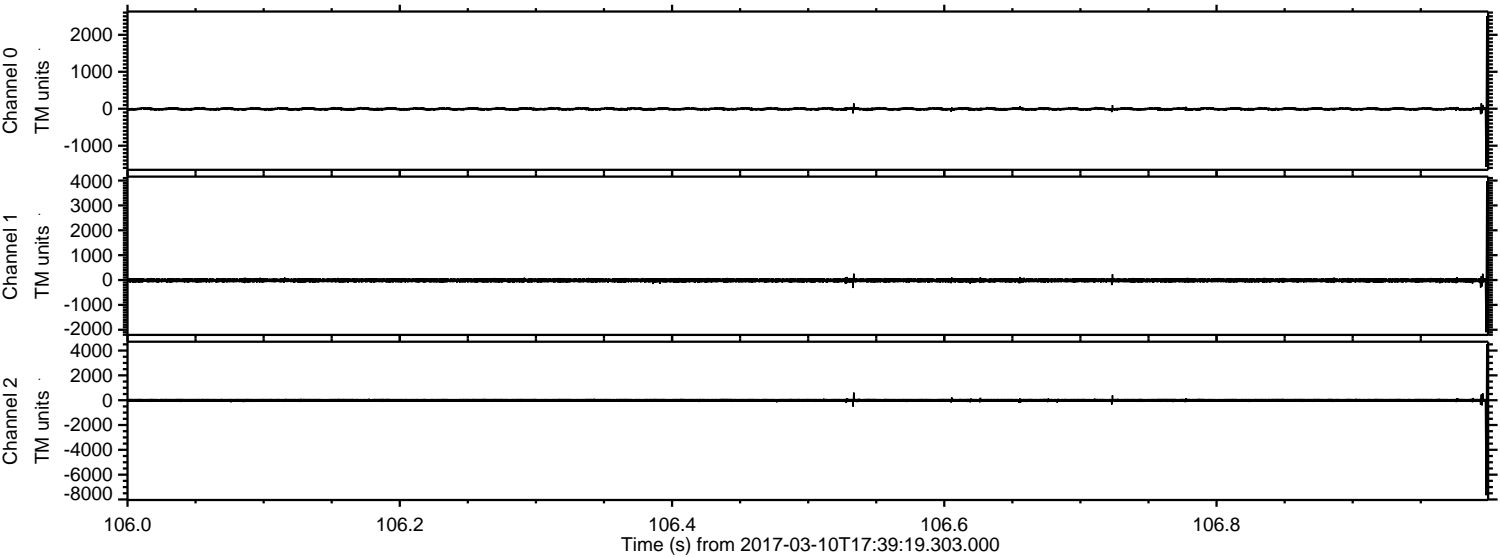

Processed Fri Mar 10 18:46:48 2017 by ELM ver.2012-10-06 from 001__elm20170310_173918__dat00.bin

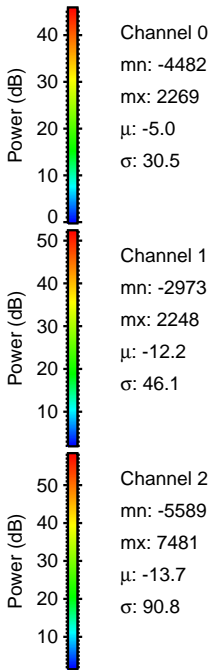
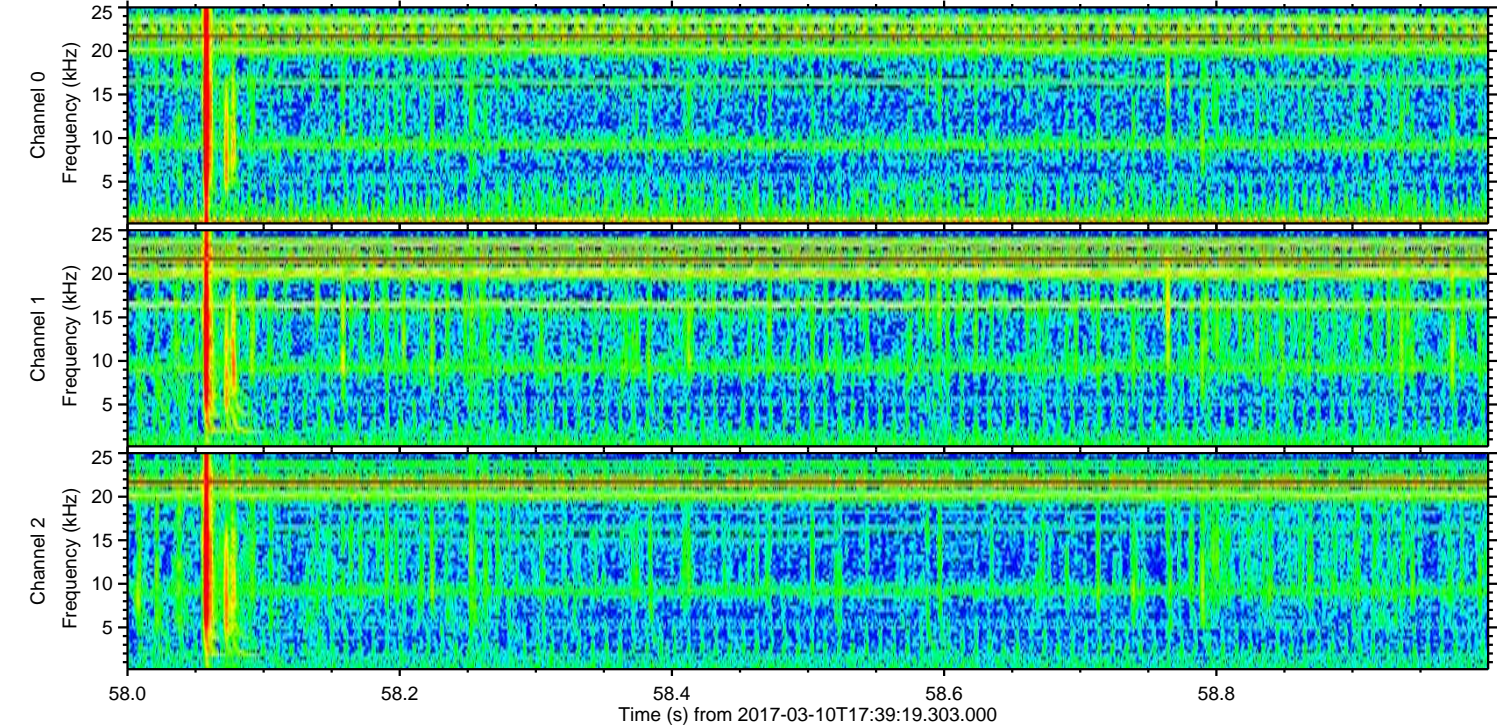
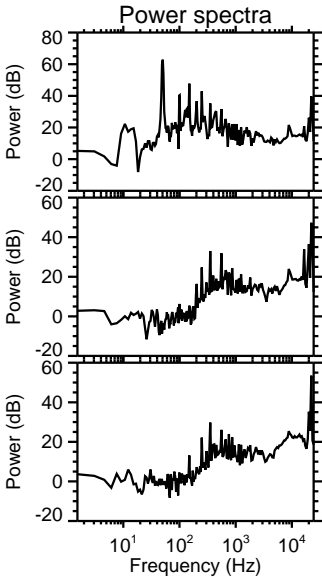
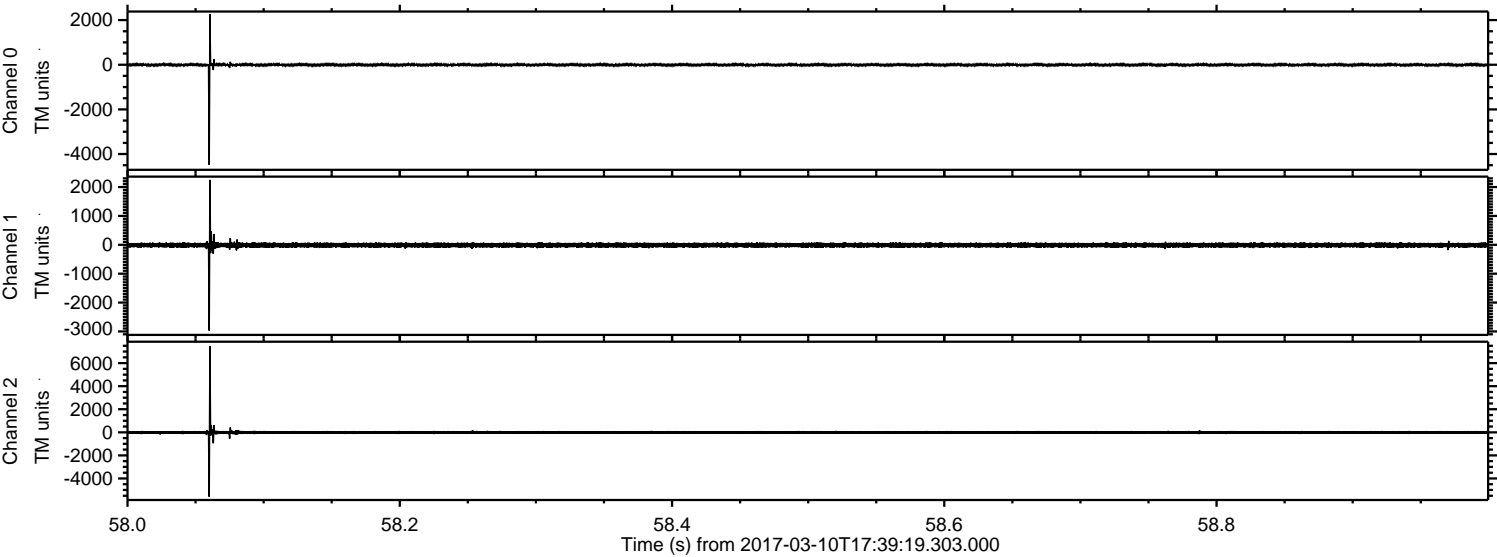

Processed Fri Mar 10 18:46:49 2017 by ELM ver.2012-10-06 from 001__elm20170310_173918__dat00.bin

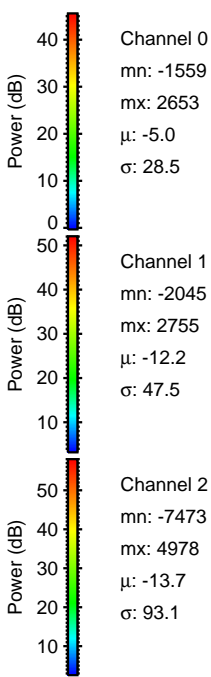
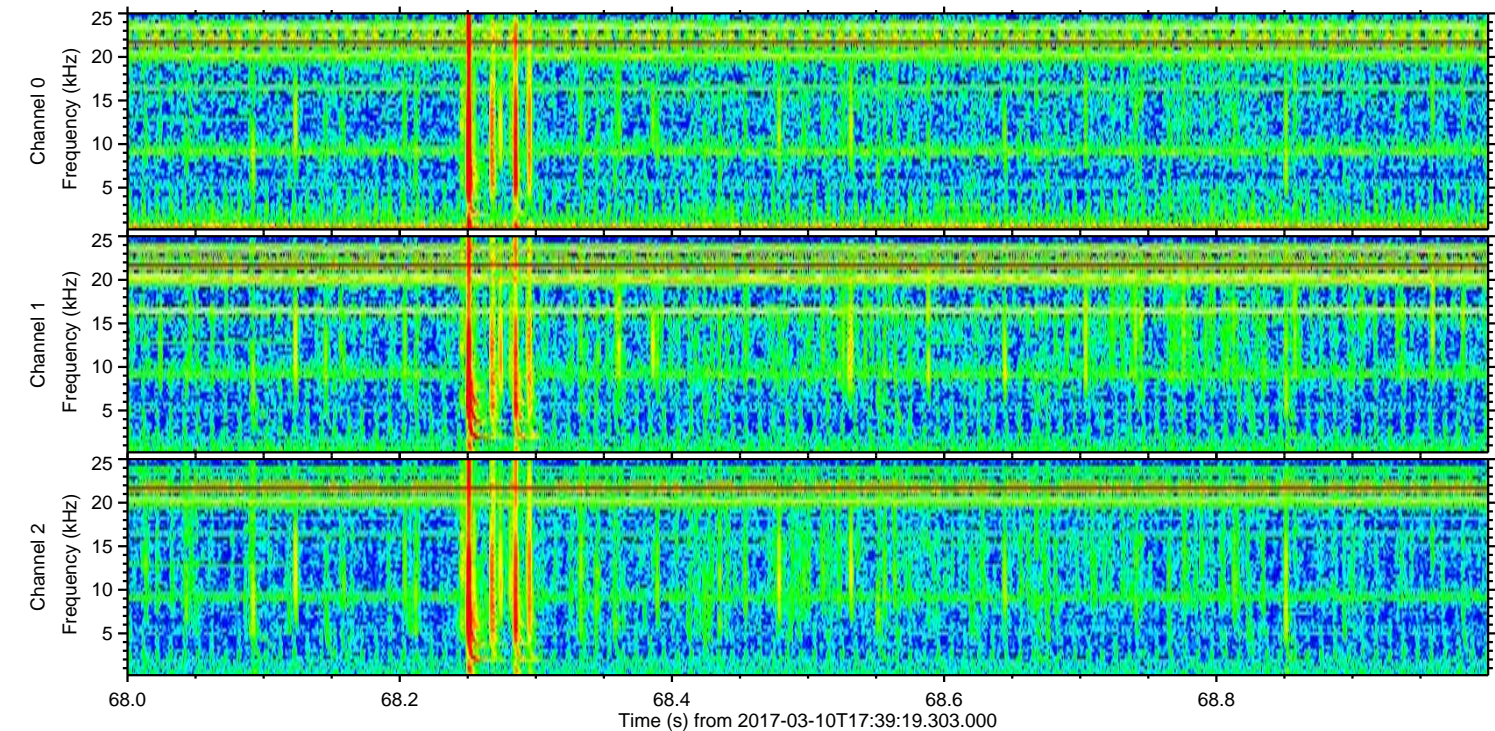
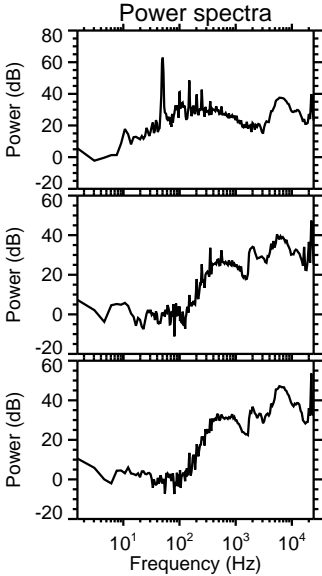
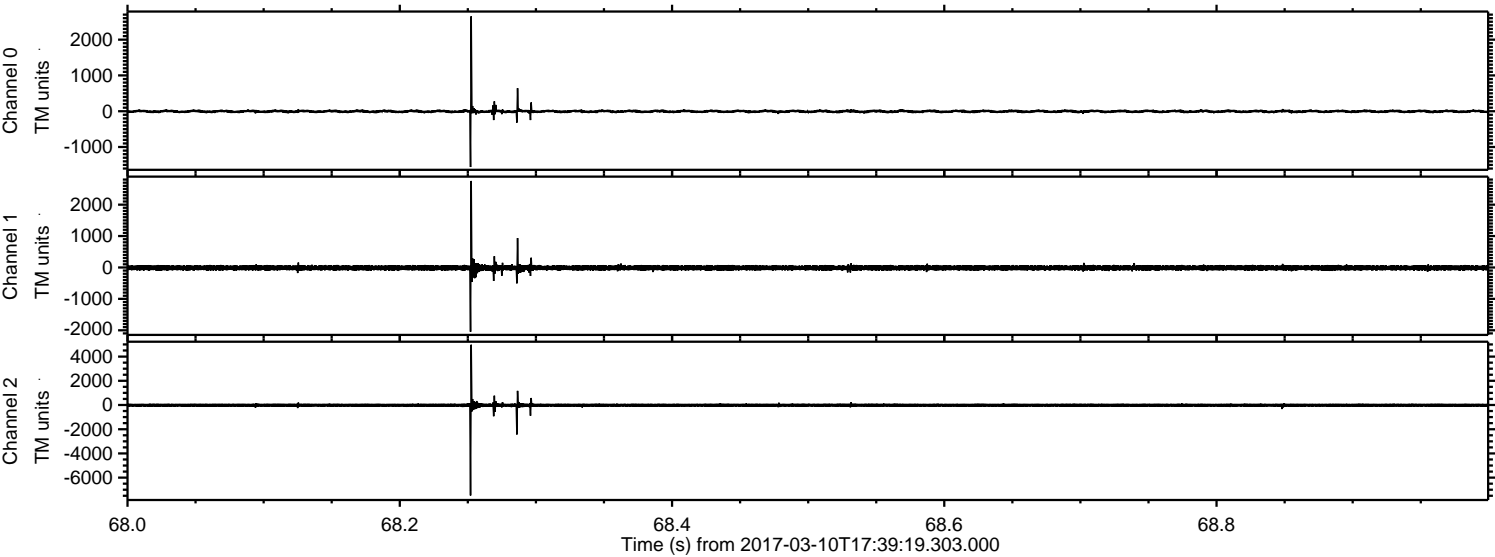

ELMAVAN 3D WAVEFORMS (Measured data sampled at 50 kHz) 51000 packets of 144 samples from 2017-03-10T17:39:19.303.000. Part 109/147

Processed Fri Mar 10 18:46:50 2017 by ELM ver.2012-10-06 from 001__elm20170310_173918__dat00.bin

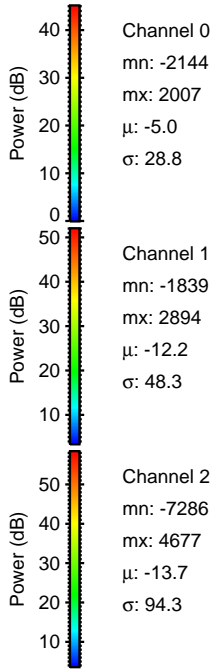
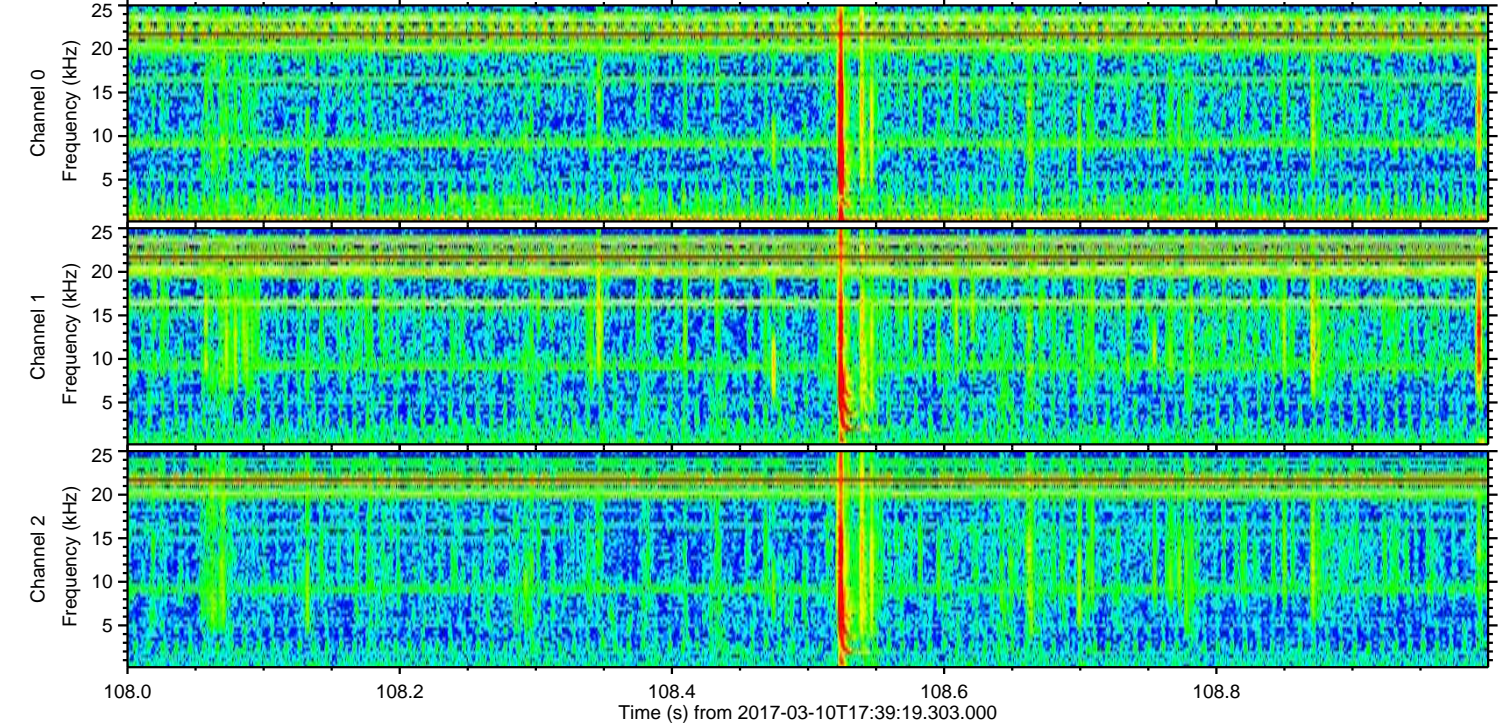
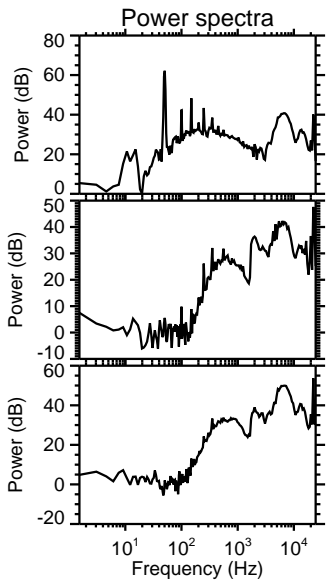
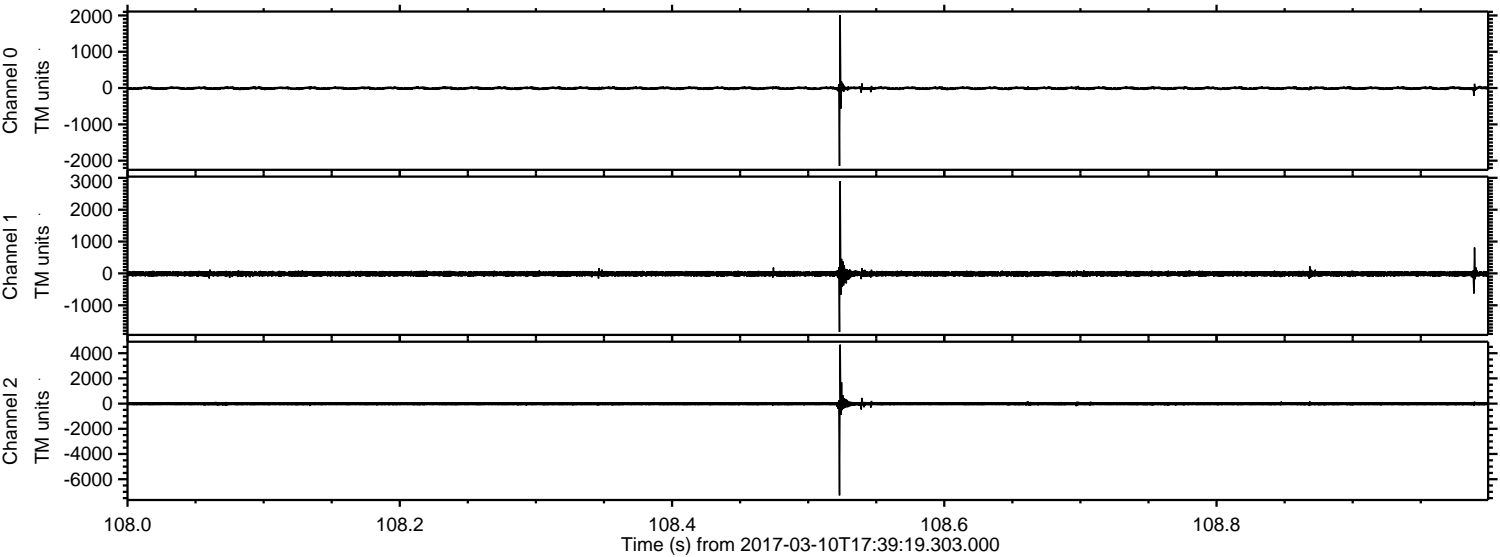

Processed Fri Mar 10 18:46:51 2017 by ELM ver.2012-10-06 from 001__elm20170310_173918__dat00.bin

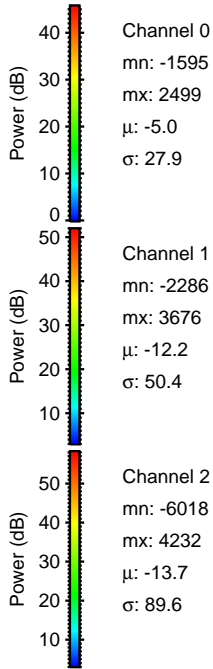
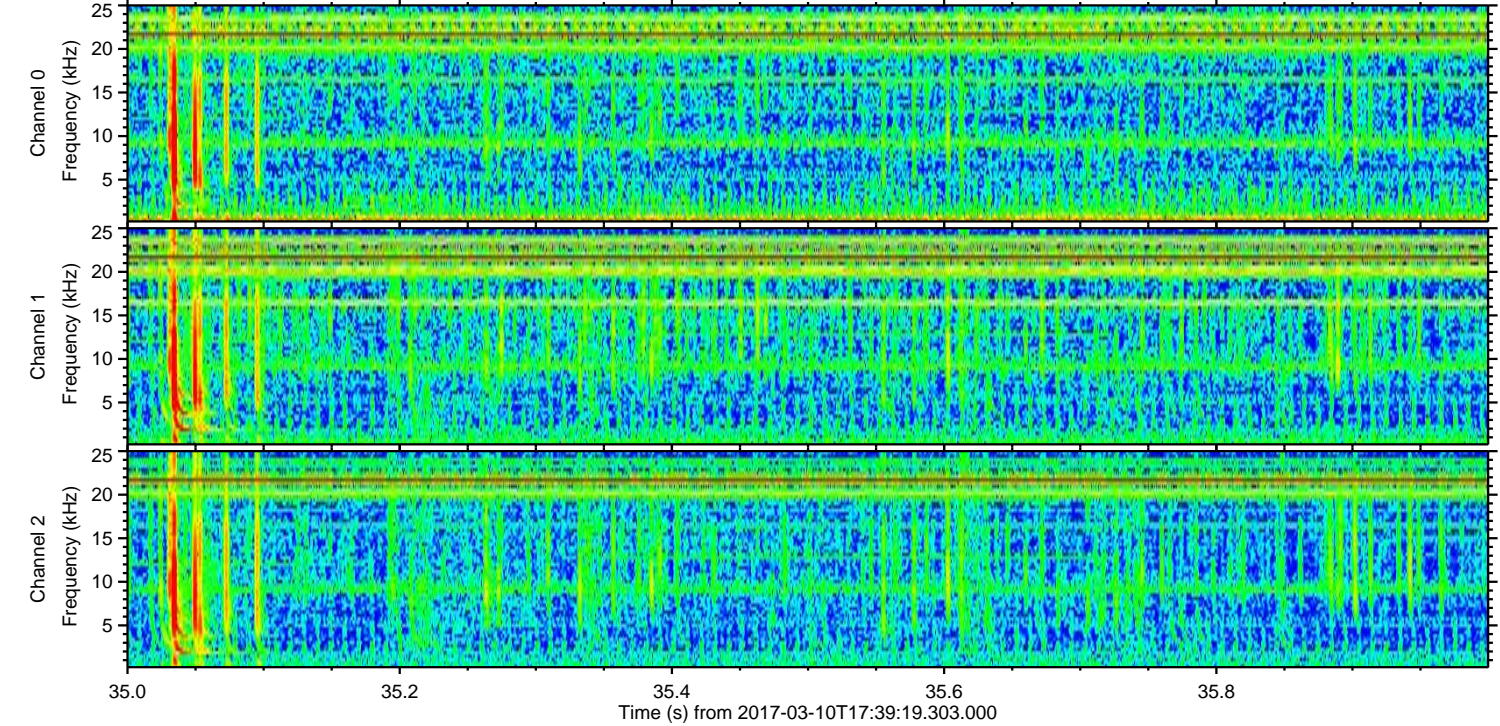
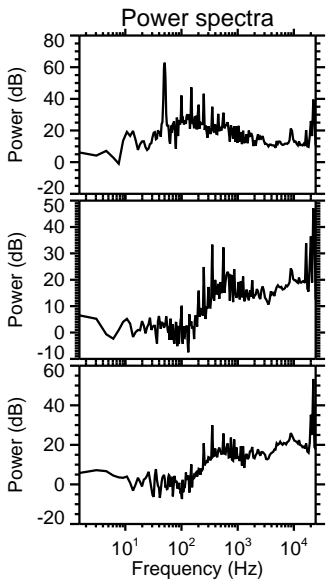
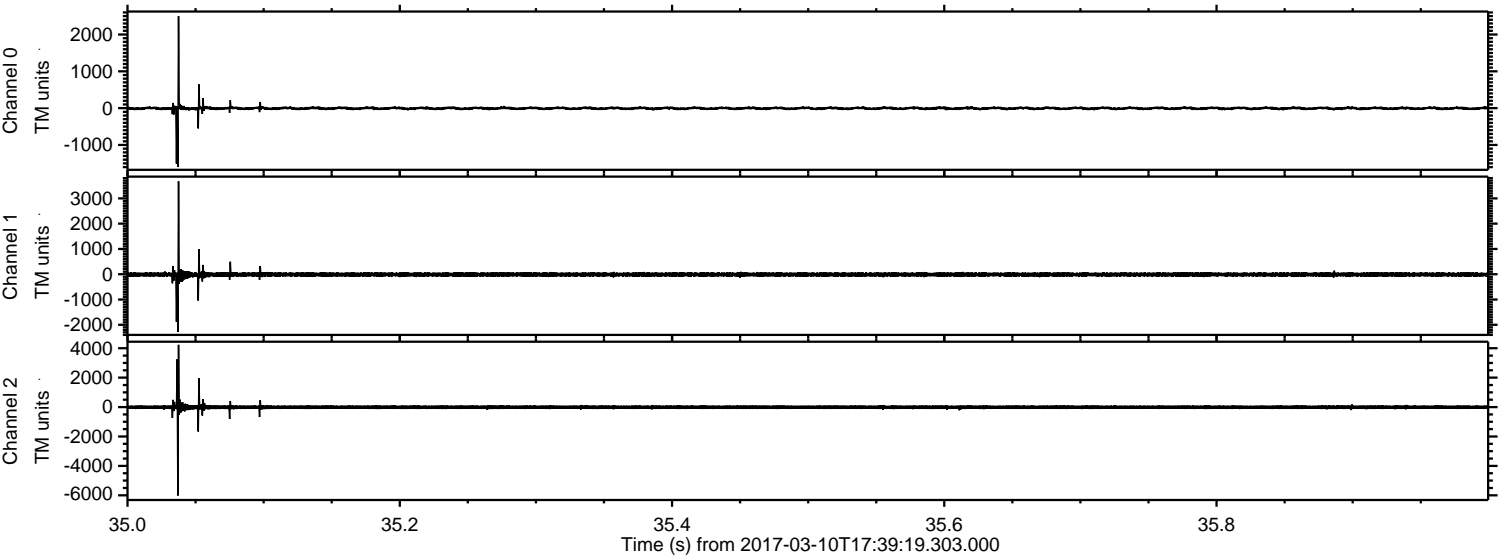

ELMAVAN 3D WAVEFORMS (Measured data sampled at 50 kHz) 51000 packets of 144 samples from 2017-03-10T17:39:19.303.000. Part 112/147

Processed Fri Mar 10 18:46:52 2017 by ELM ver.2012-10-06 from 001__elm20170310_173918__dat00.bin

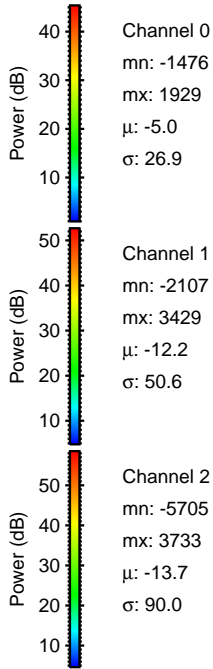
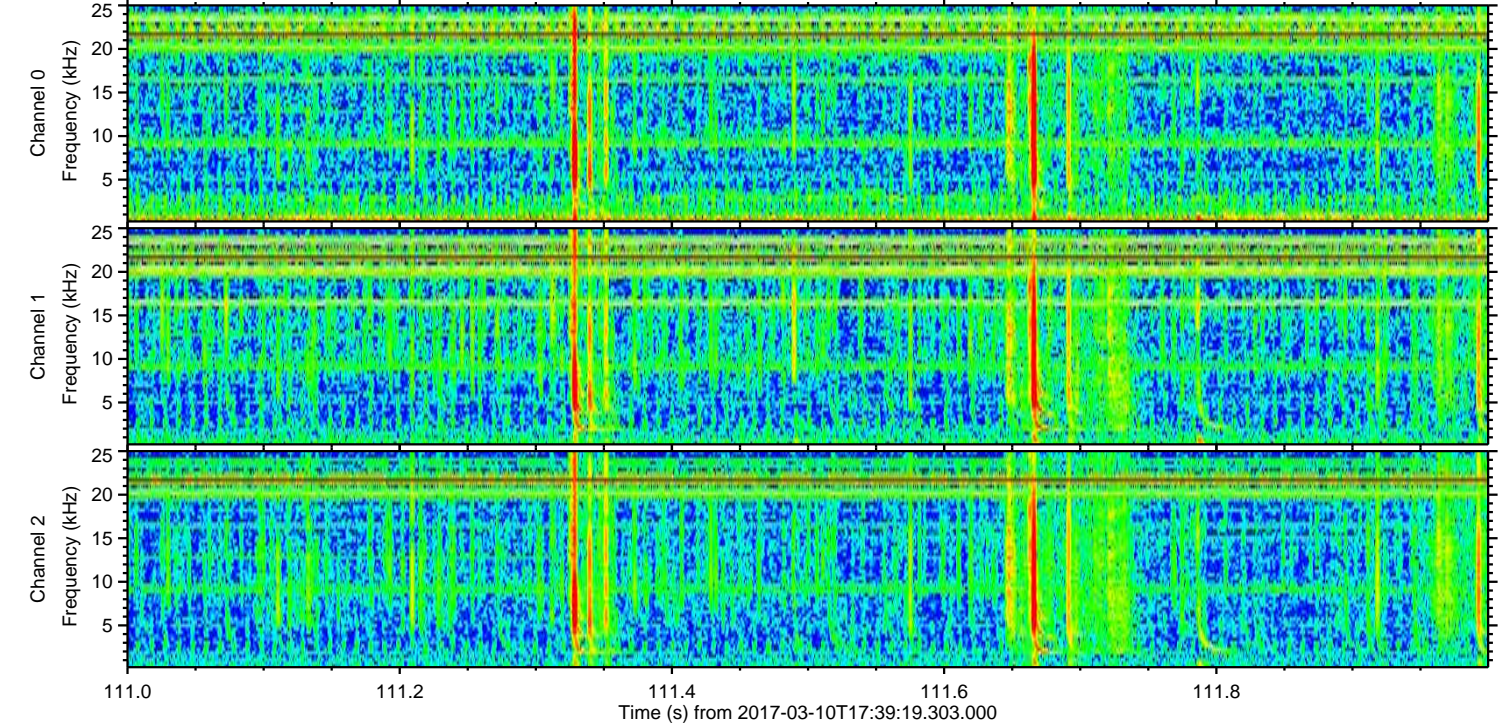
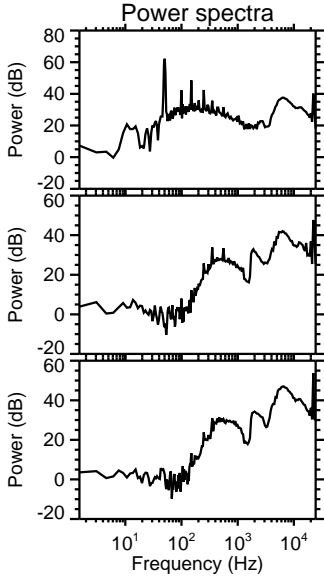
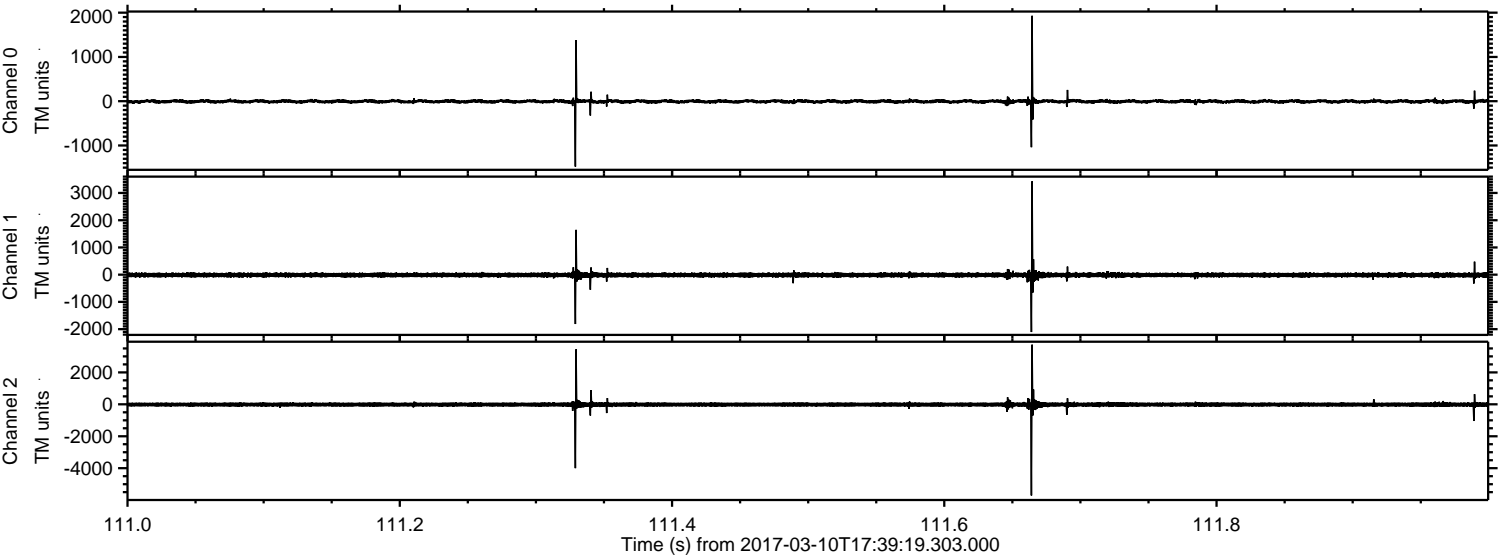

Processed Fri Mar 10 18:46:53 2017 by ELM ver.2012-10-06 from 001__elm20170310_173918__dat00.bin

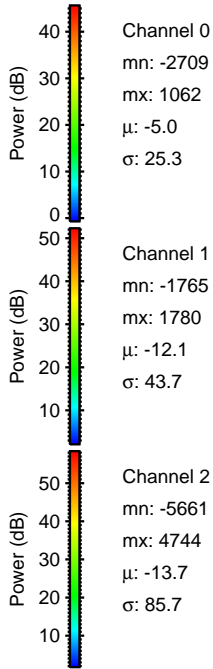
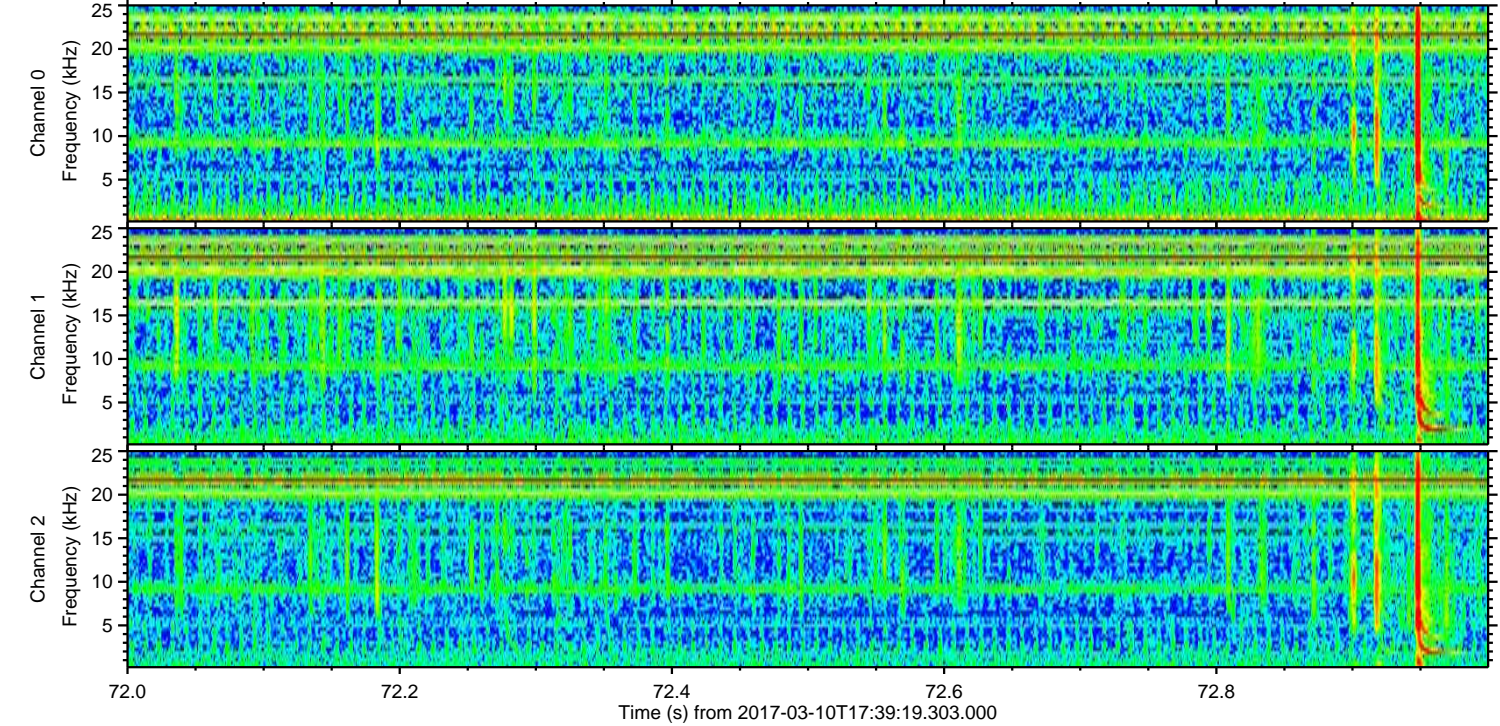
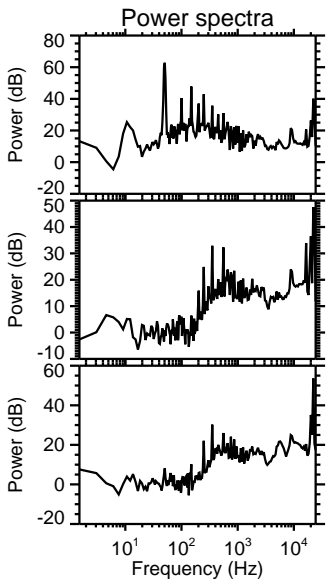
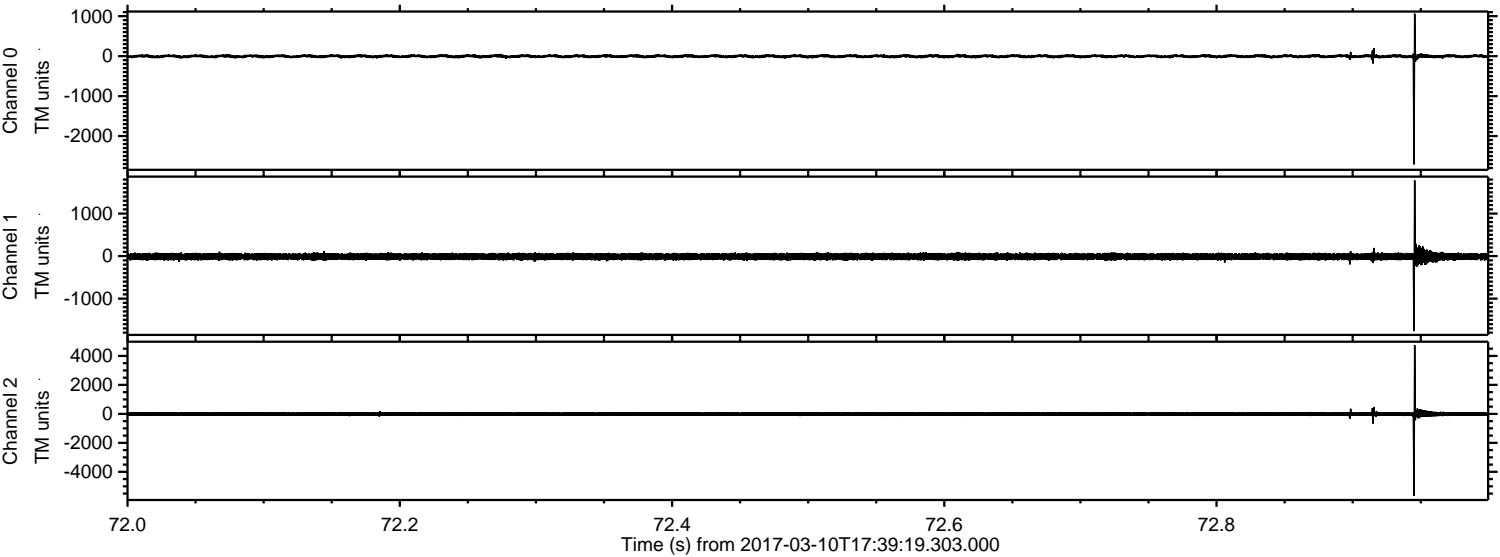

ELMAVAN 3D WAVEFORMS (Measured data sampled at 50 kHz) 51000 packets of 144 samples from 2017-03-10T17:39:19.303.000. Part 111/147

Processed Fri Mar 10 18:46:54 2017 by ELM ver.2012-10-06 from 001__elm20170310_173918__dat00.bin

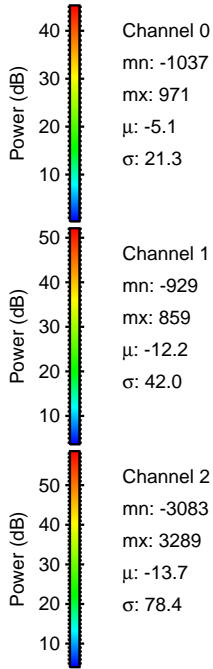
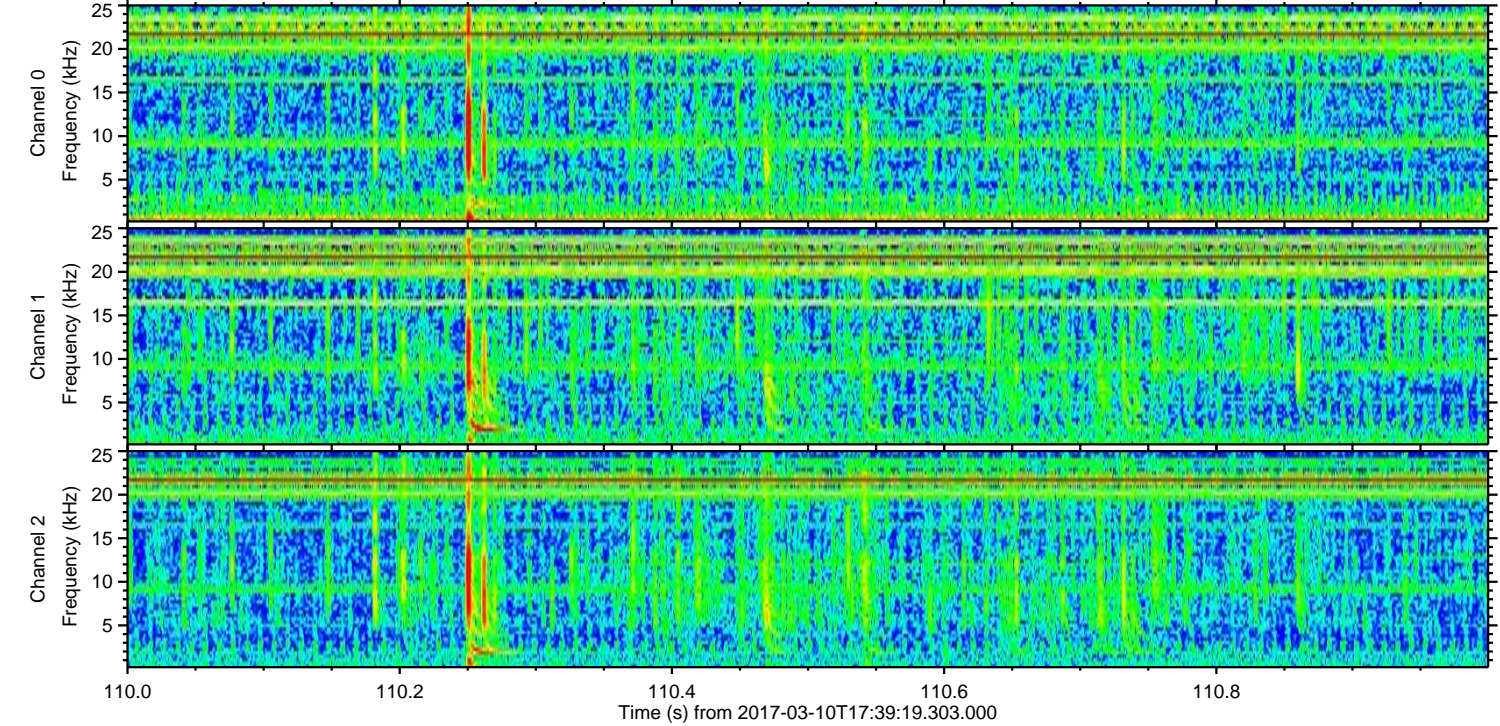
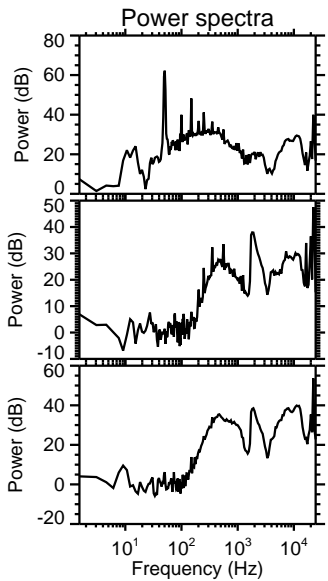
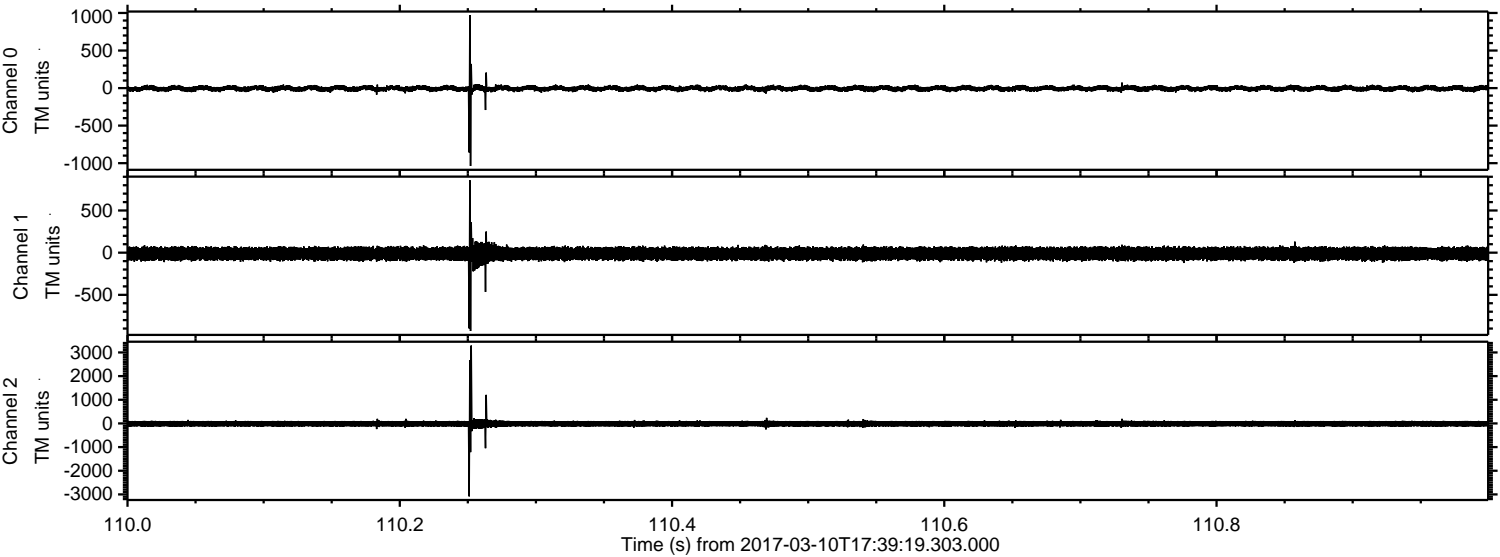

Channel 0
mn: -1037
mx: 971
 μ : -5.1
 σ : 21.3

Channel 1
mn: -929
mx: 859
 μ : -12.2
 σ : 42.0

Channel 2
mn: -3083
mx: 3289
 μ : -13.7
 σ : 78.4

Processed Fri Mar 10 18:46:55 2017 by ELM ver.2012-10-06 from 001__elm20170310_173918__dat00.bin

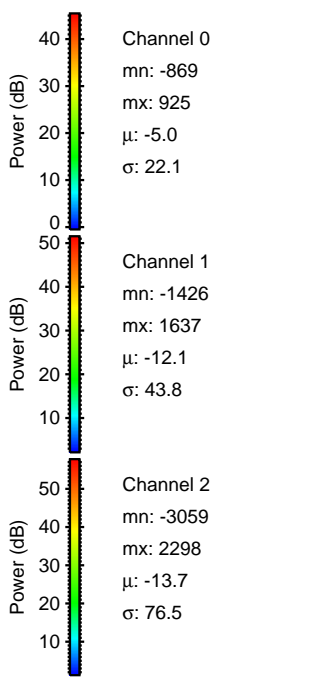
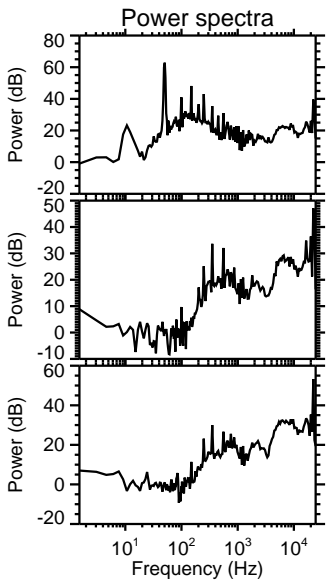
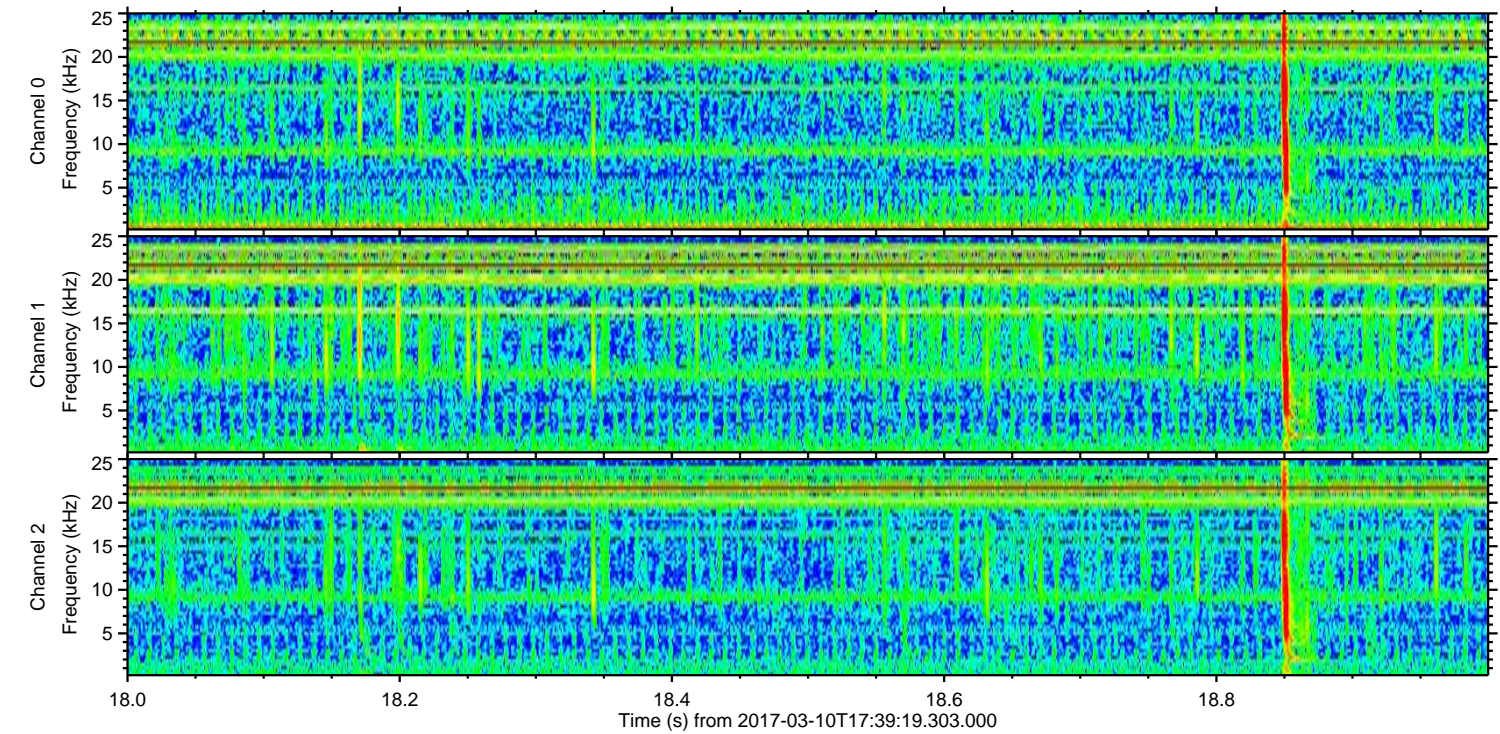
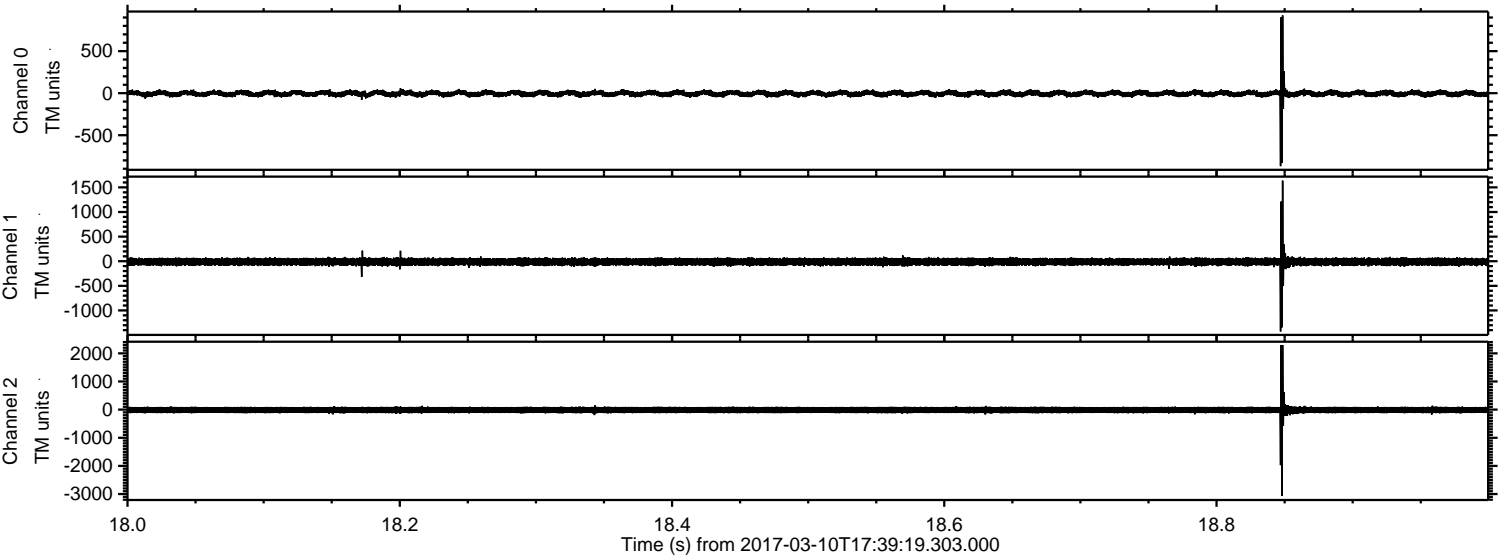

Processed Fri Mar 10 18:46:56 2017 by ELM ver.2012-10-06 from 001__elm20170310_173918__dat00.bin

