

ELMAVAN 3D WAVEFORMS (Measured data sampled at 50 kHz) 51000 packets of 144 samples from 2017-03-10T15:34:13.872.999.

Processed Fri Mar 10 16:42:02 2017 by ELM ver.2012-10-06 from 001__elm20170310_153412__dat00.bin

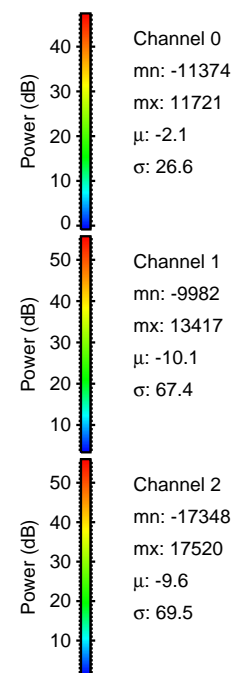

Processed Fri Mar 10 16:42:13 2017 by ELM ver.2012-10-06 from 001__elm20170310_153412__dat00.bin

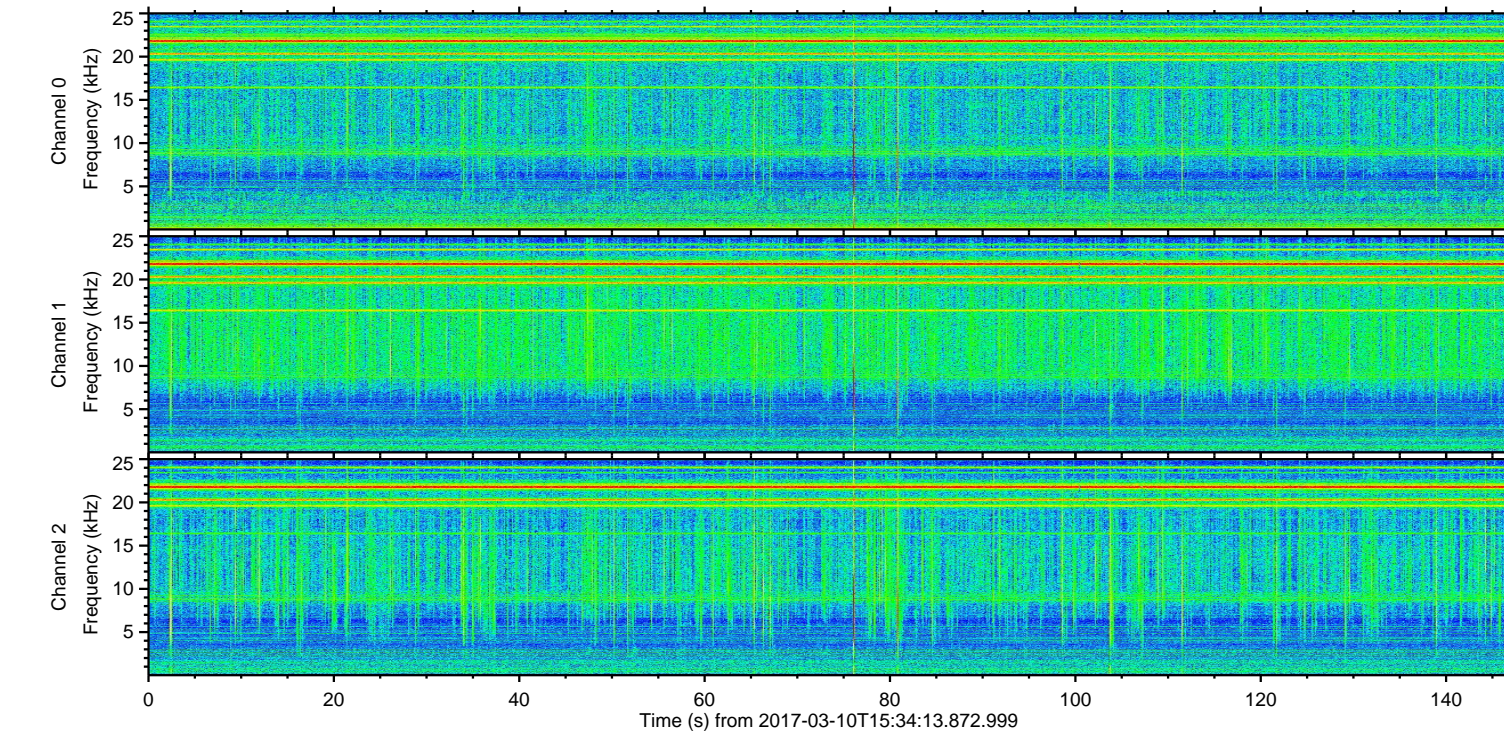
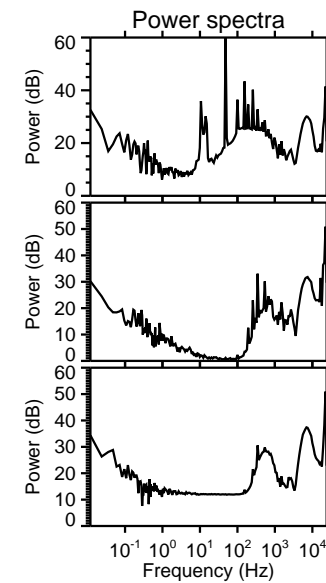
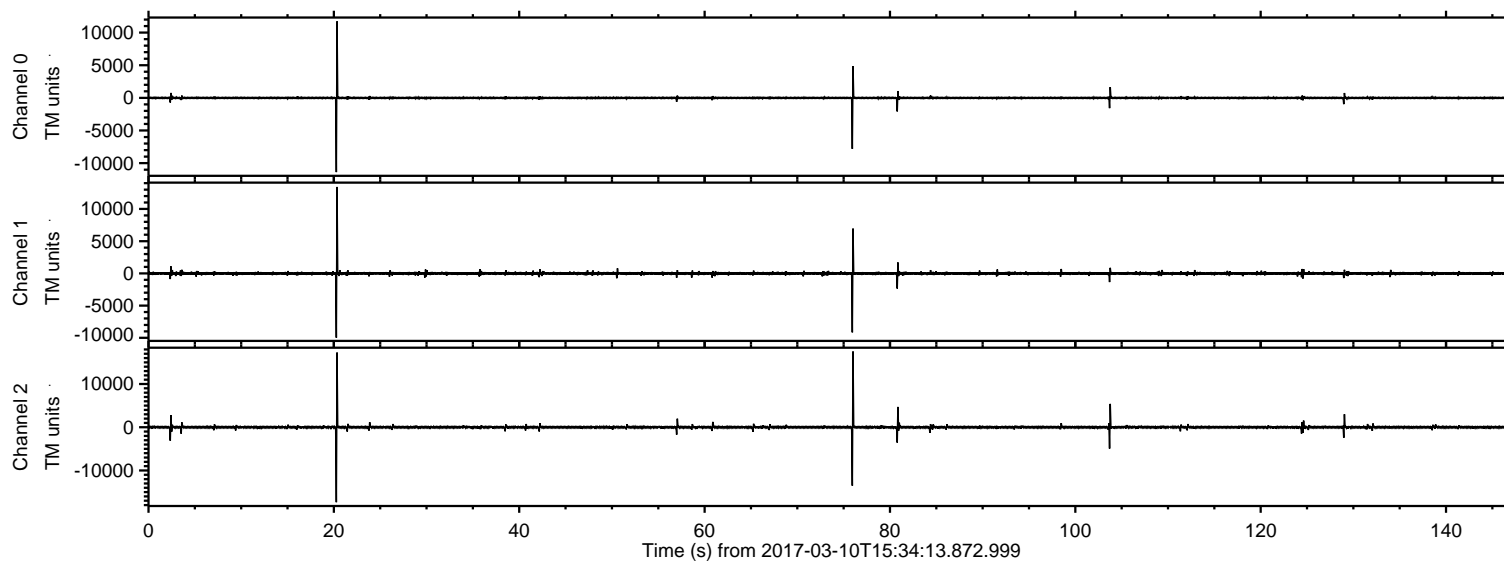
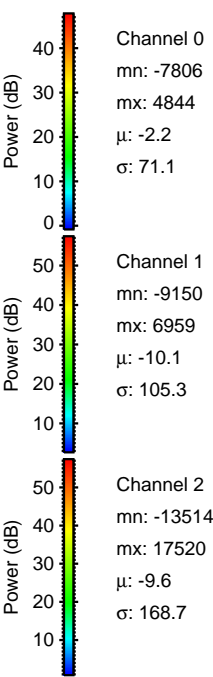
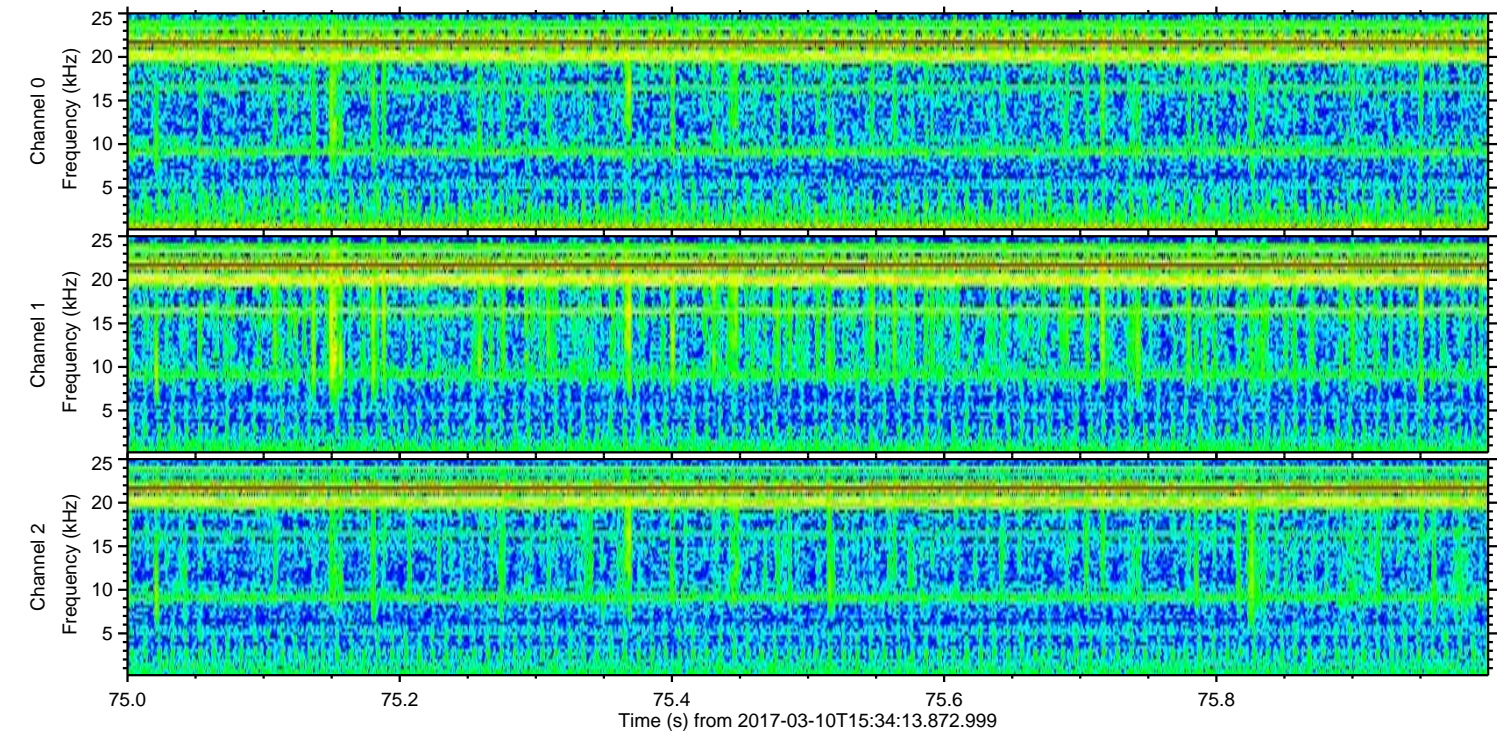
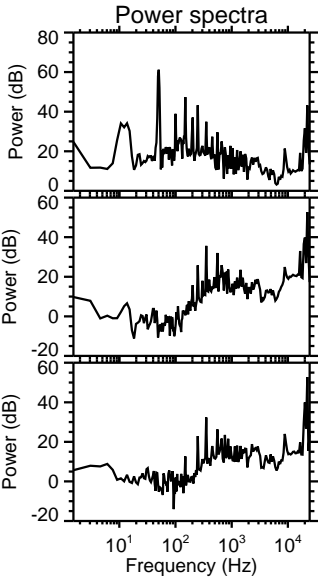
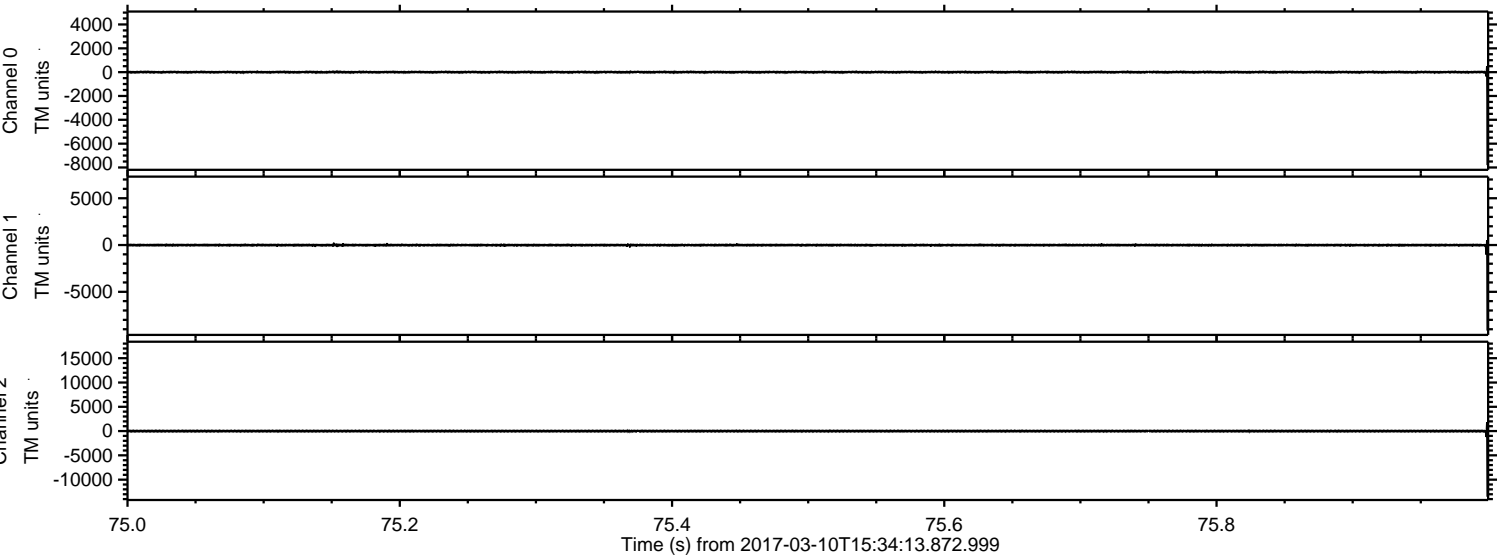

Processed Fri Mar 10 16:42:14 2017 by ELM ver.2012-10-06 from 001__elm20170310_153412__dat00.bin

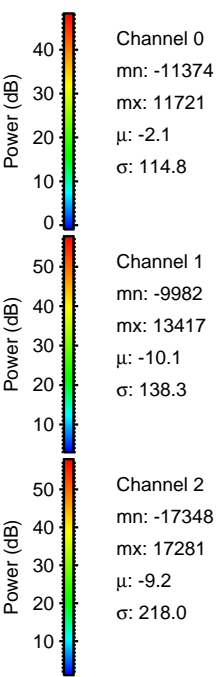
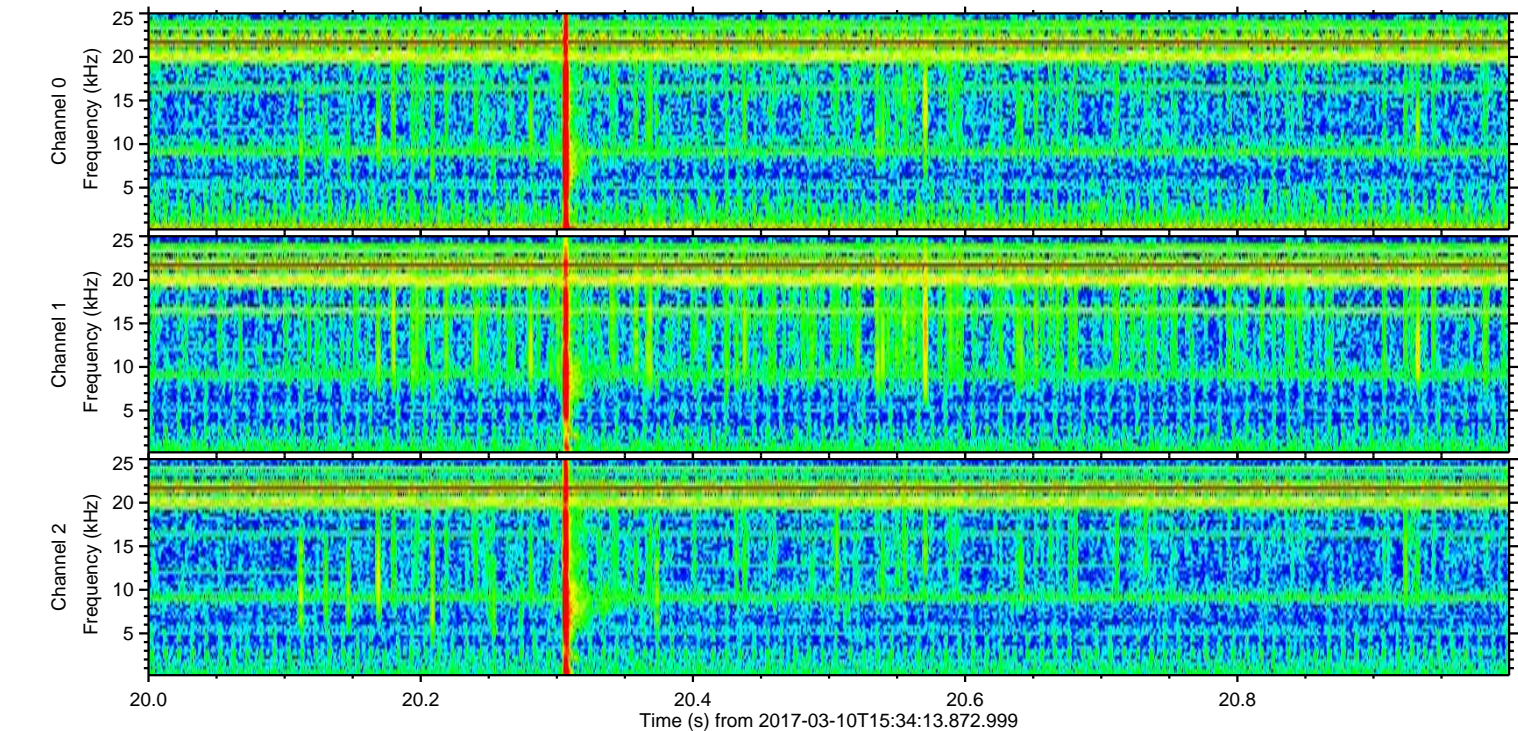
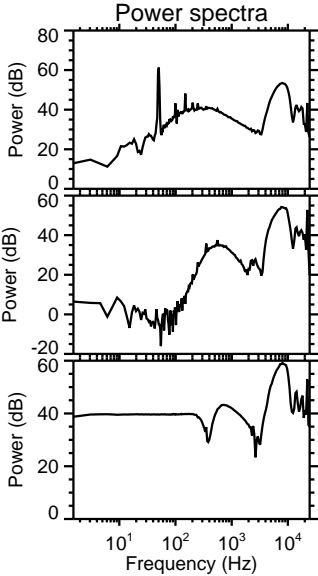
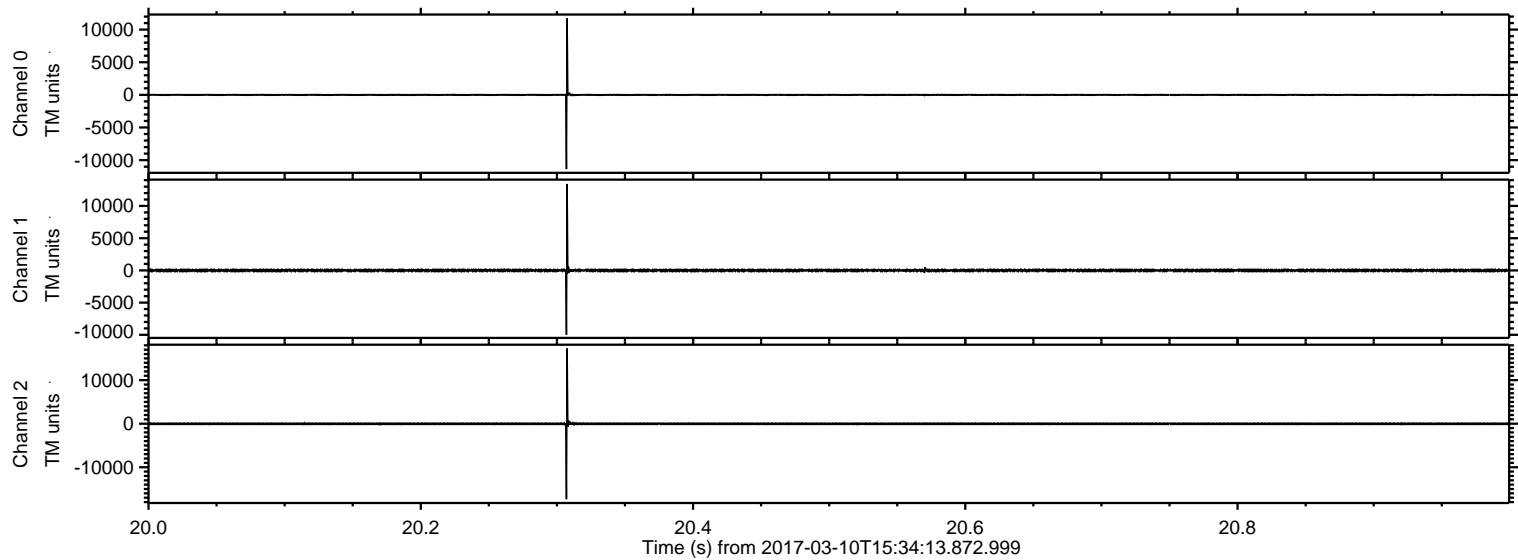

ELMAVAN 3D WAVEFORMS (Measured data sampled at 50 kHz) 51000 packets of 144 samples from 2017-03-10T15:34:13.872.999. Part 104/147

Processed Fri Mar 10 16:42:15 2017 by ELM ver.2012-10-06 from 001__elm20170310_153412__dat00.bin

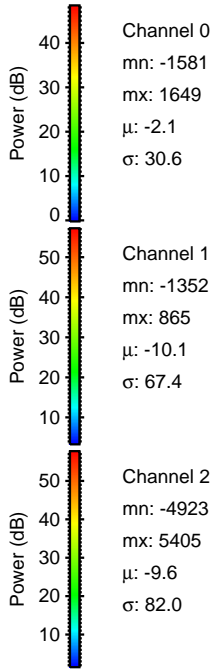
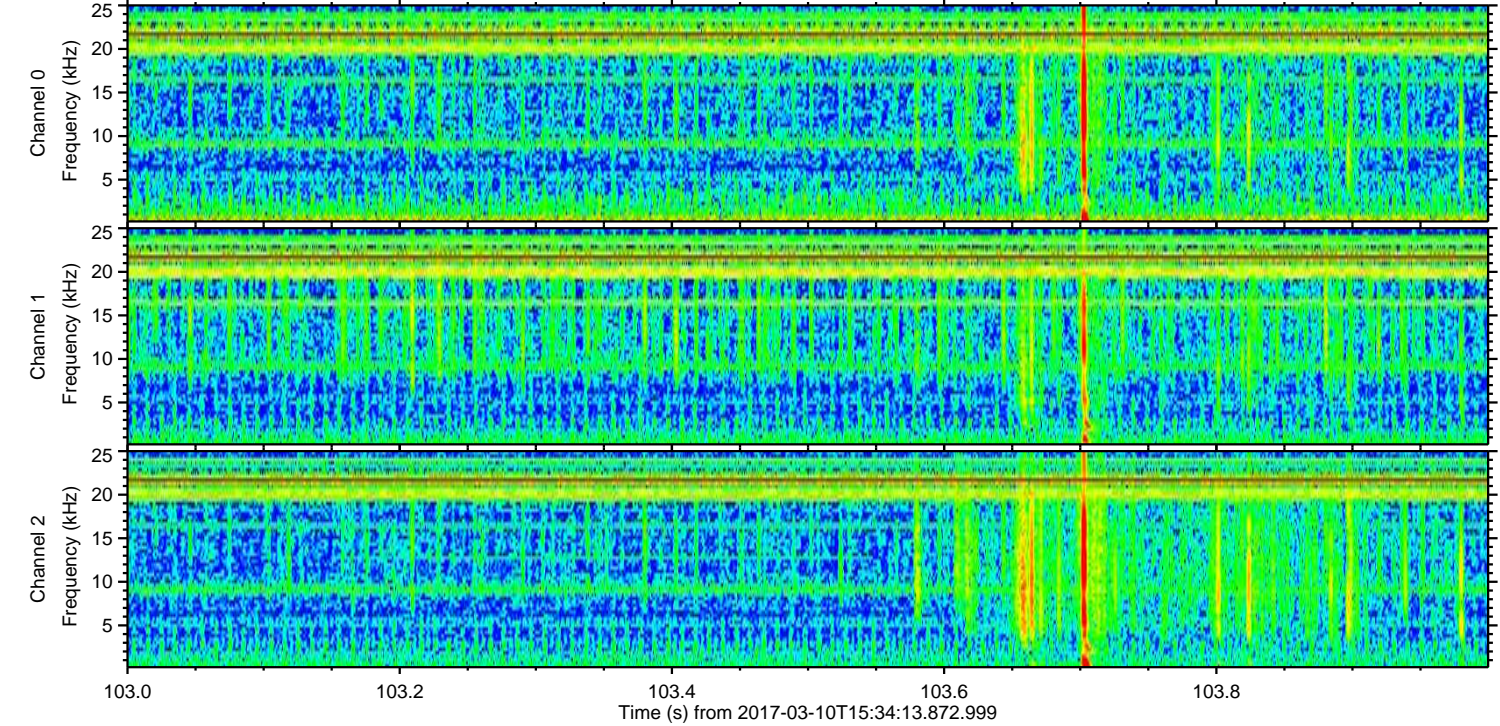
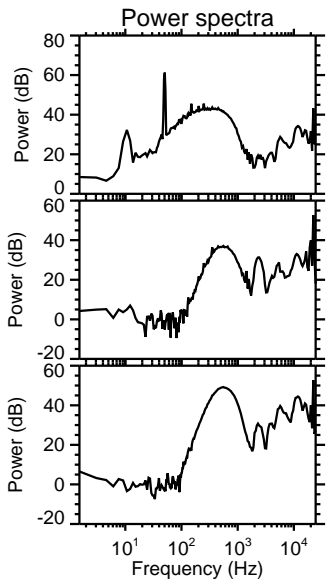
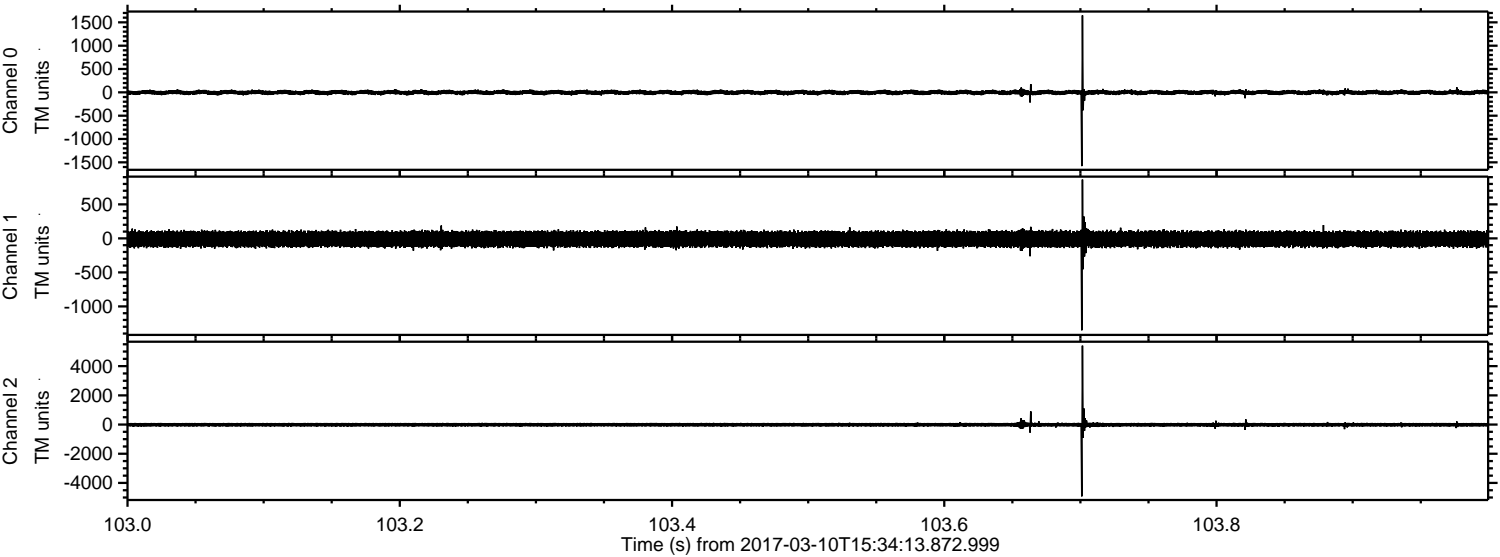

Processed Fri Mar 10 16:42:16 2017 by ELM ver.2012-10-06 from 001__elm20170310_153412__dat00.bin

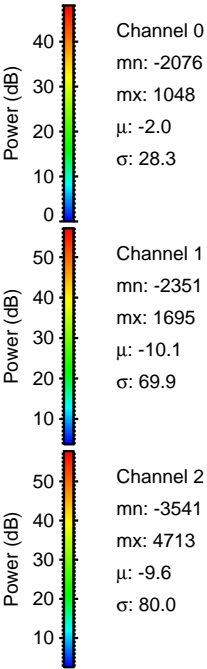
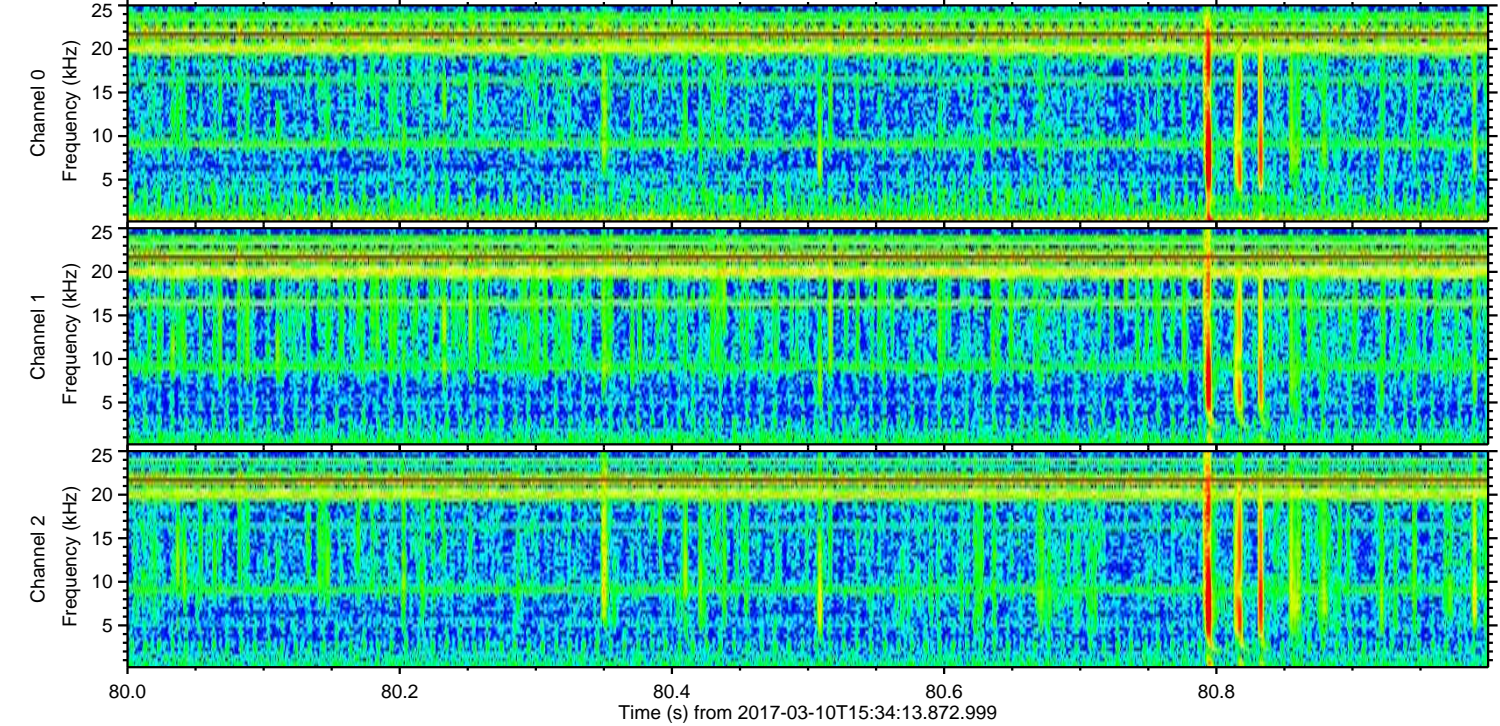
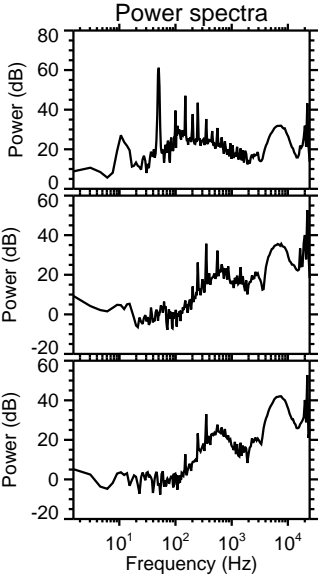
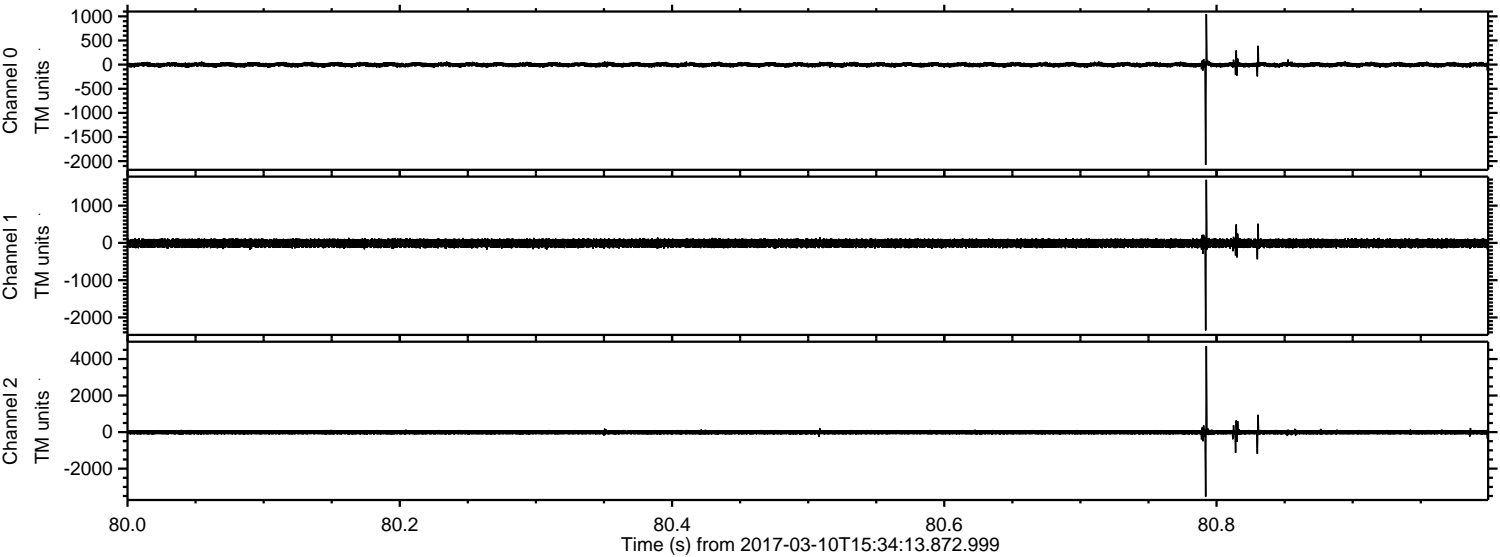

ELMAVAN 3D WAVEFORMS (Measured data sampled at 50 kHz) 51000 packets of 144 samples from 2017-03-10T15:34:13.872.999. Part 3/147

Processed Fri Mar 10 16:42:17 2017 by ELM ver.2012-10-06 from 001__elm20170310_153412__dat00.bin

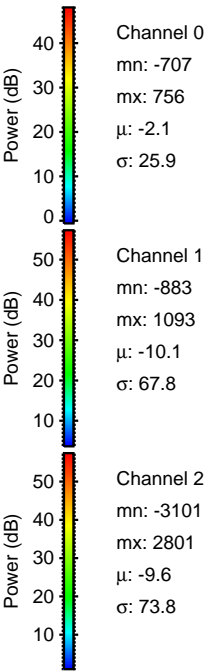
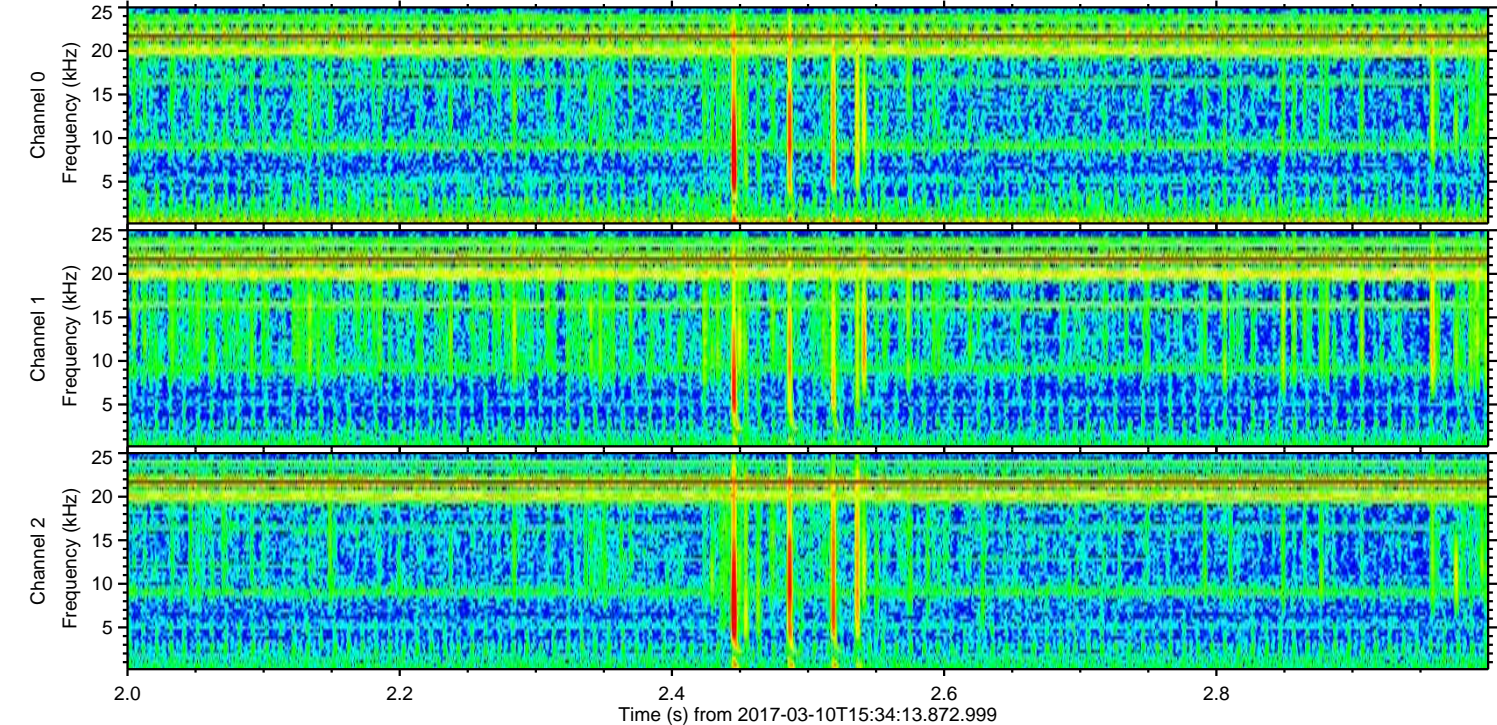
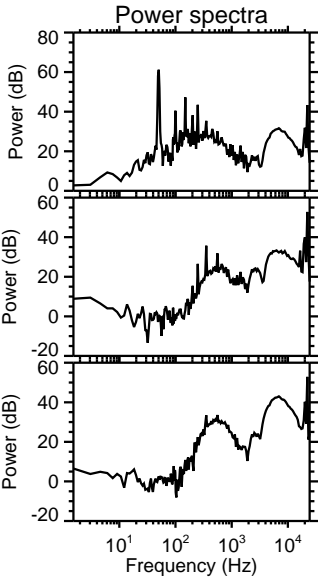
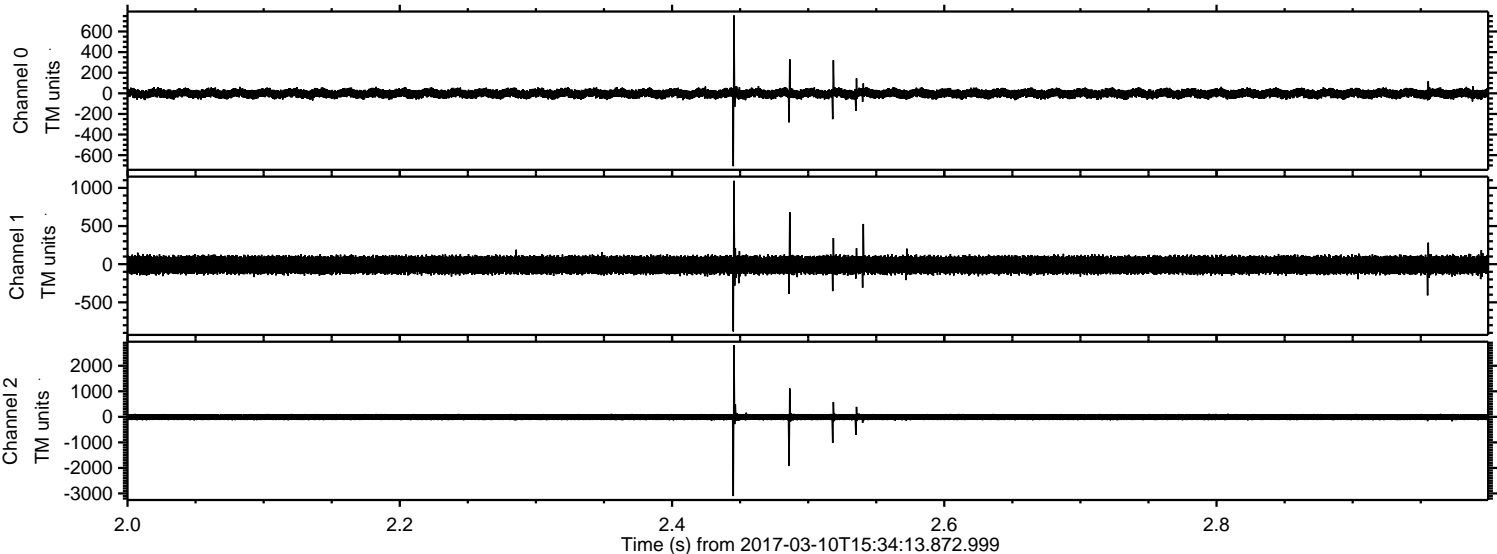

ELMAVAN 3D WAVEFORMS (Measured data sampled at 50 kHz) 51000 packets of 144 samples from 2017-03-10T15:34:13.872.999. Part 130/147

Processed Fri Mar 10 16:42:18 2017 by ELM ver.2012-10-06 from 001__elm20170310_153412__dat00.bin

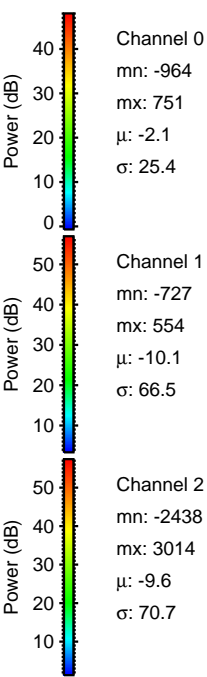
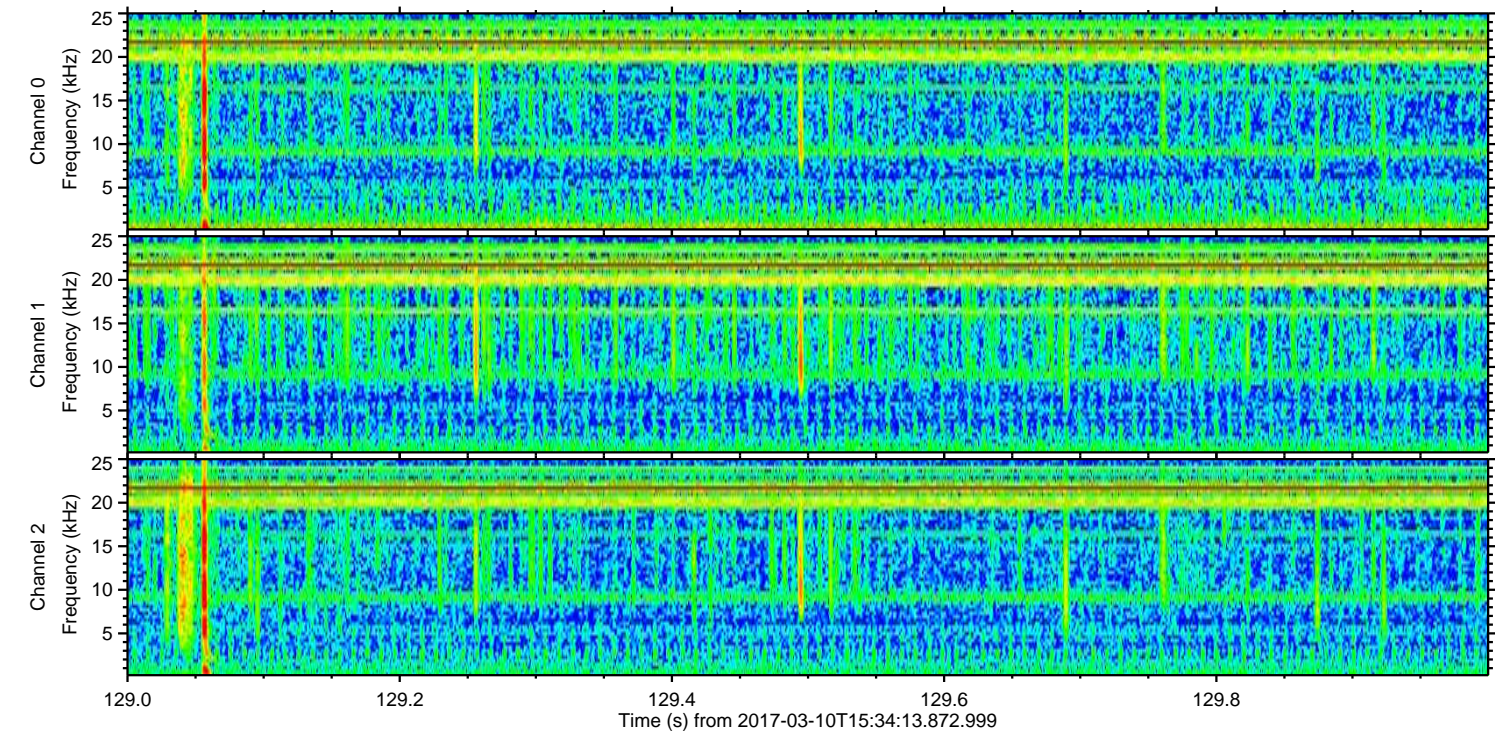
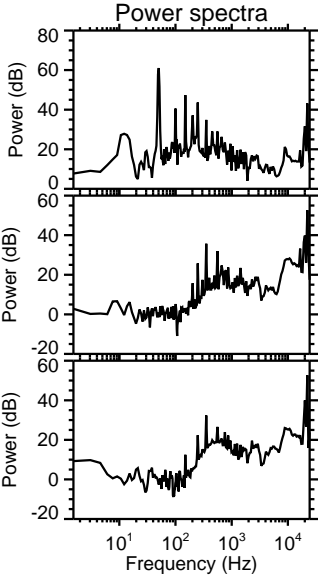
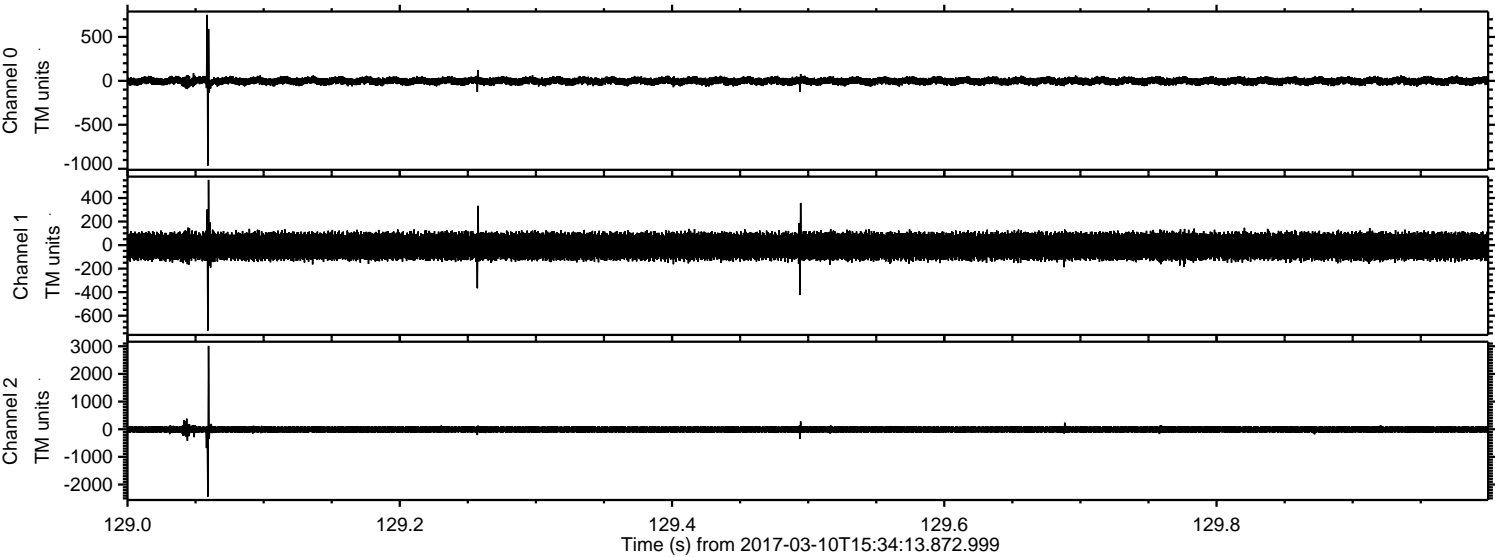

Processed Fri Mar 10 16:42:19 2017 by ELM ver.2012-10-06 from 001__elm20170310_153412__dat00.bin

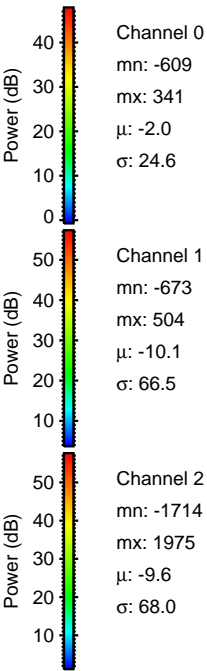
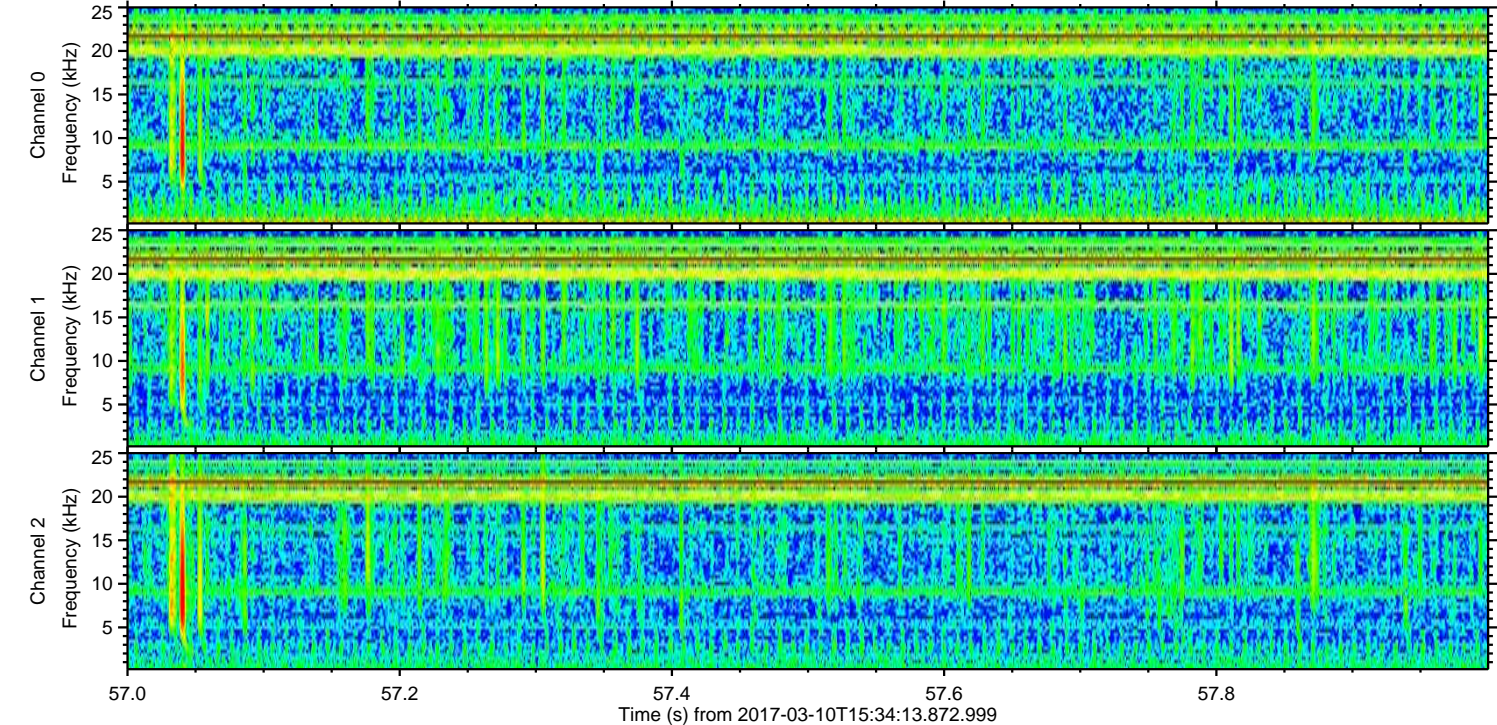
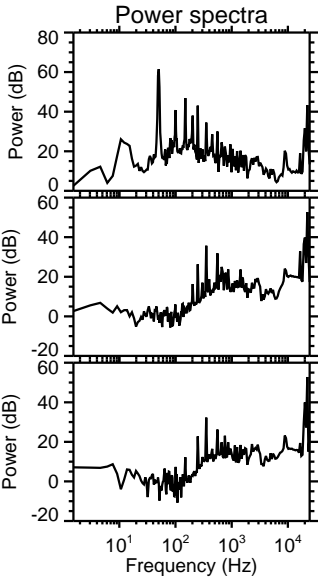
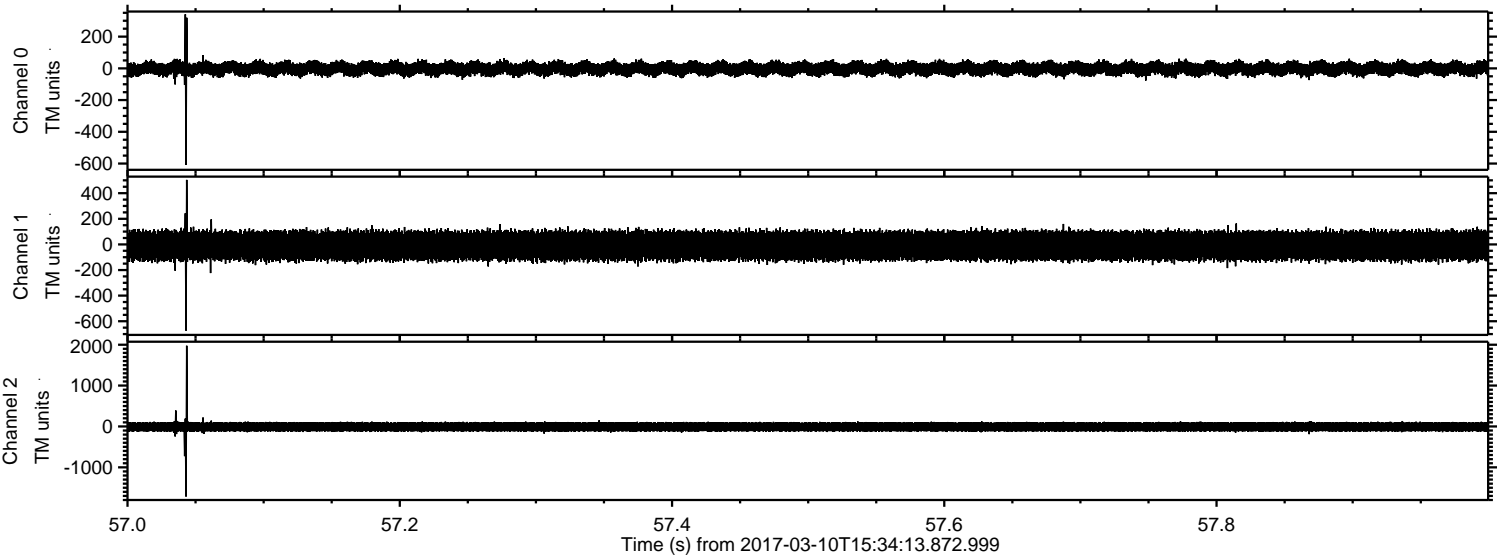

ELMAVAN 3D WAVEFORMS (Measured data sampled at 50 kHz) 51000 packets of 144 samples from 2017-03-10T15:34:13.872.999. Part 125/147

Processed Fri Mar 10 16:42:20 2017 by ELM ver.2012-10-06 from 001__elm20170310_153412__dat00.bin

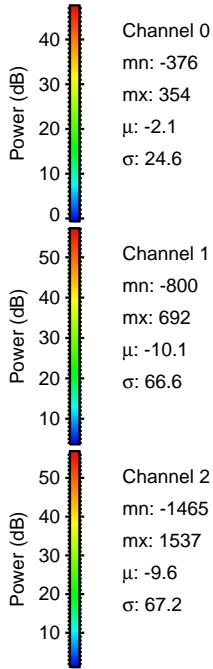
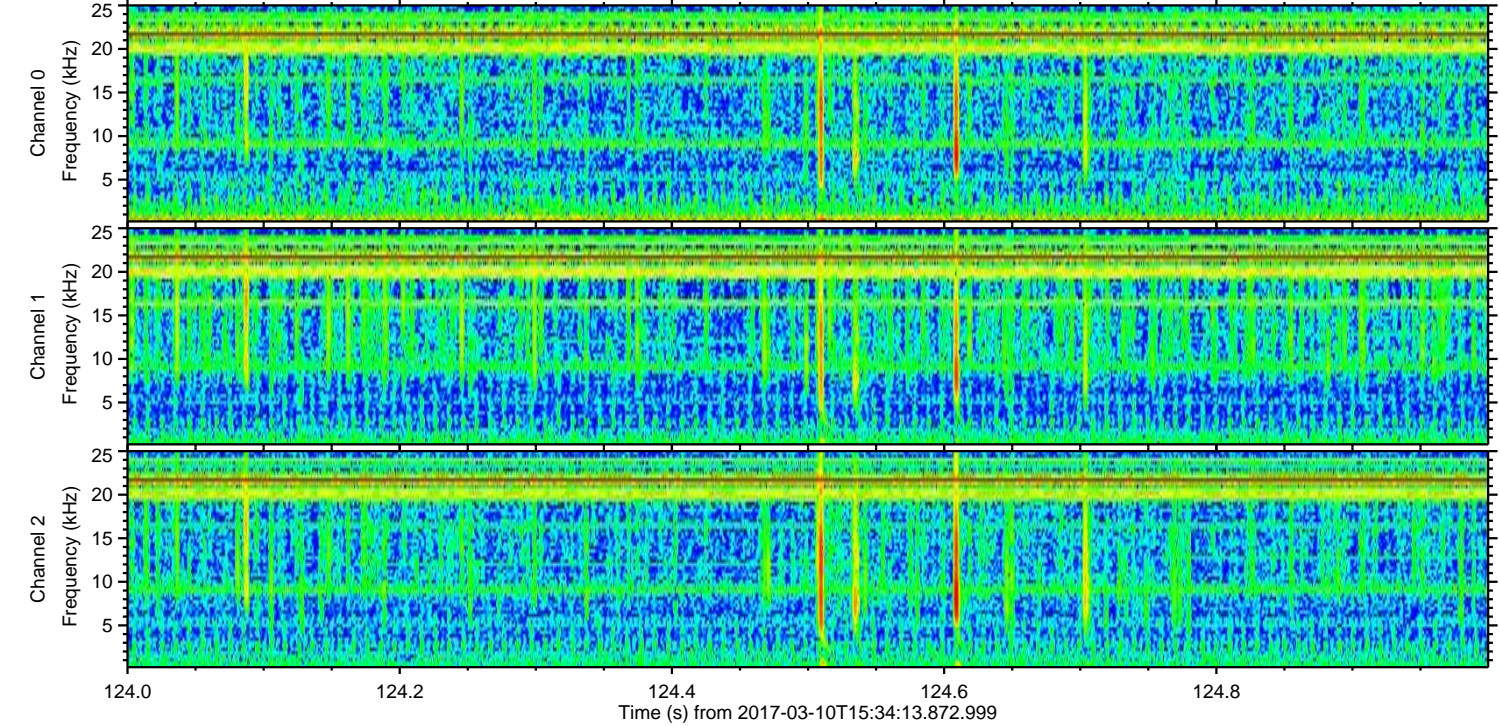
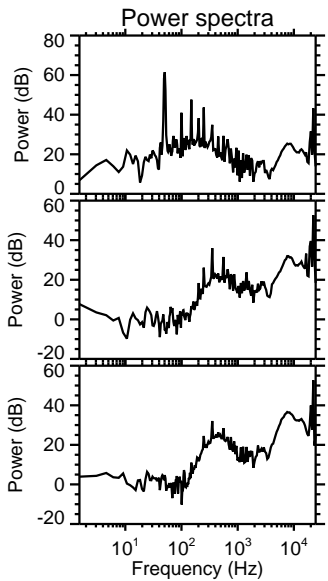
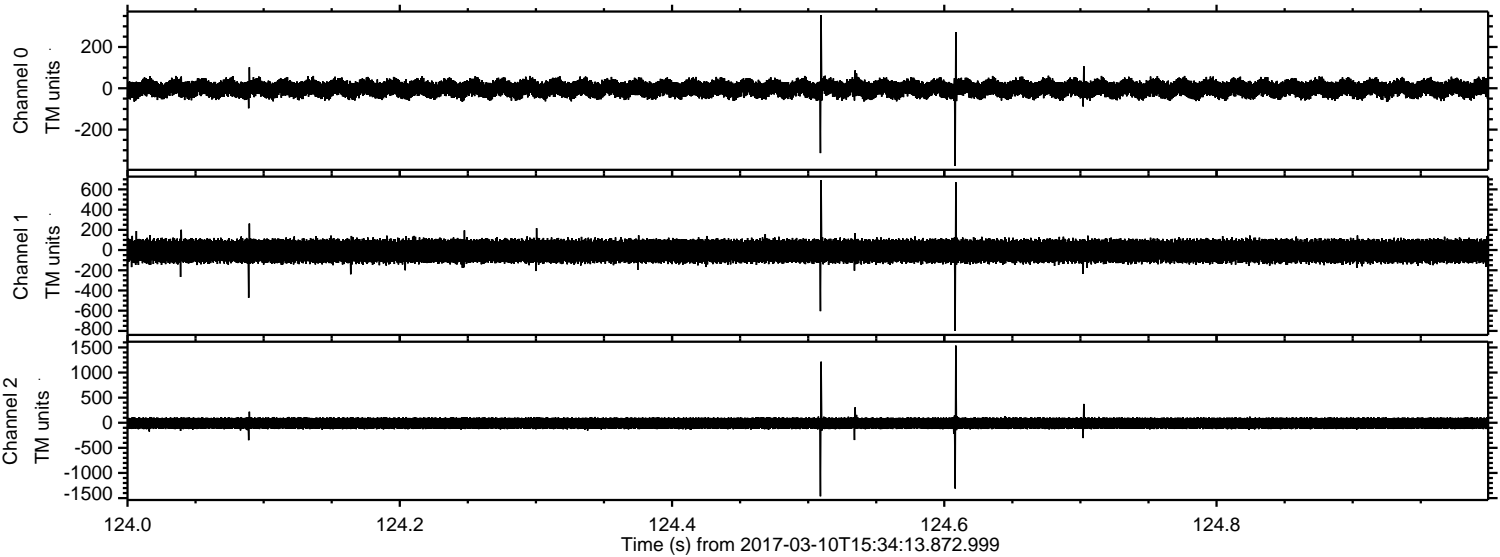

Channel 0
mn: -376
mx: 354
 μ : -2.1
 σ : 24.6

Channel 1
mn: -800
mx: 692
 μ : -10.1
 σ : 66.6

Channel 2
mn: -1465
mx: 1537
 μ : -9.6
 σ : 67.2

Processed Fri Mar 10 16:42:21 2017 by ELM ver.2012-10-06 from 001__elm20170310_153412__dat00.bin

