

ELMAVAN 3D WAVEFORMS (Measured data sampled at 50 kHz) 51000 packets of 144 samples from 2017-03-10T13:14:07.809.999.

Processed Fri Mar 10 14:22:11 2017 by ELM ver.2012-10-06 from 001__elm20170310_131406__dat00.bin

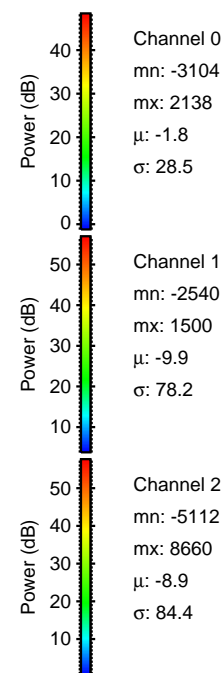
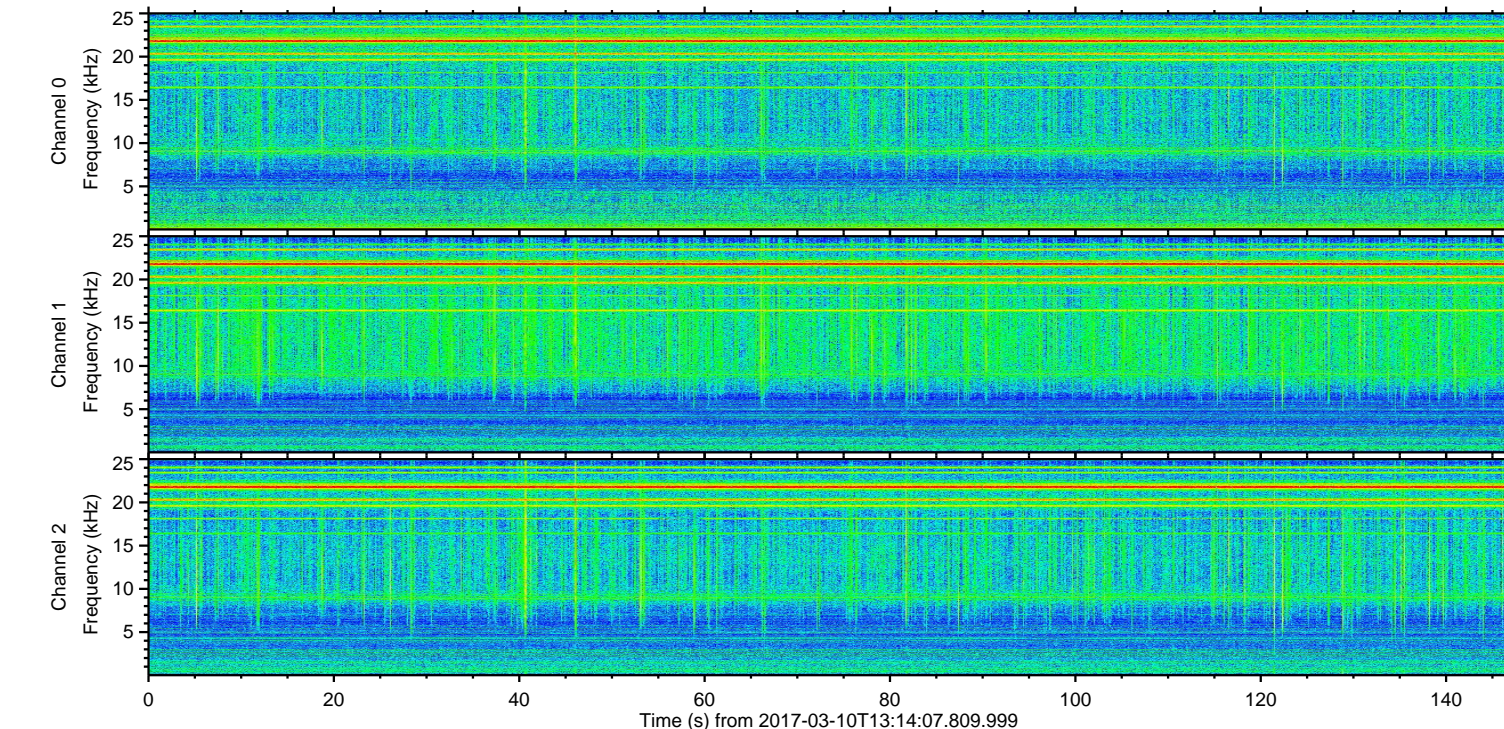
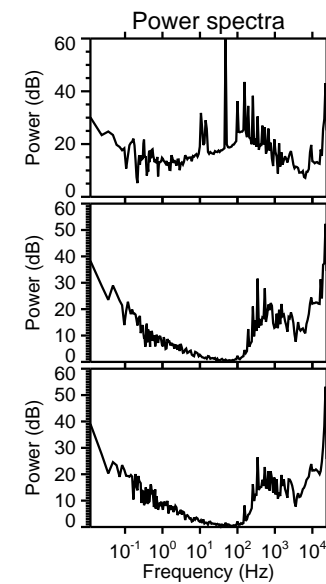
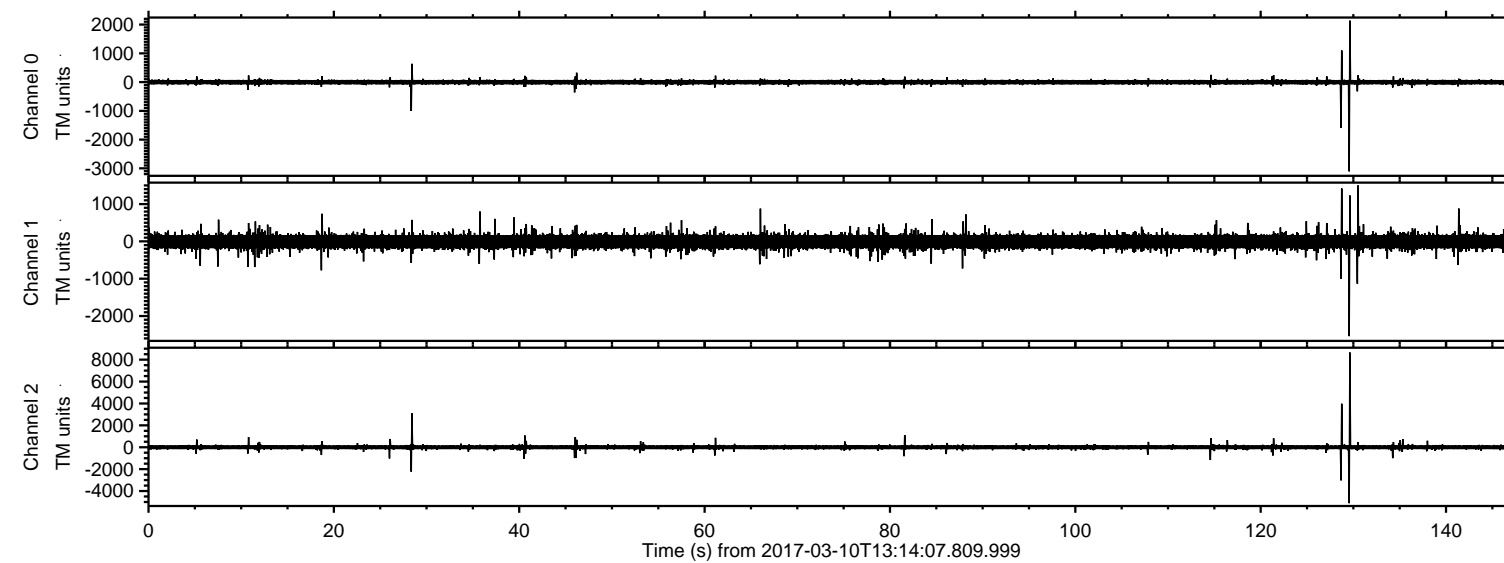

ELMAVAN 3D WAVEFORMS (Measured data sampled at 50 kHz) 51000 packets of 144 samples from 2017-03-10T13:14:07.809.999. Part 130/147

Processed Fri Mar 10 14:22:23 2017 by ELM ver.2012-10-06 from 001__elm20170310_131406__dat00.bin

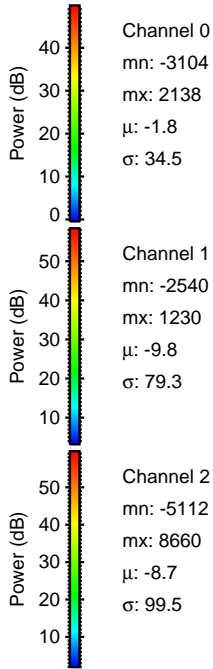
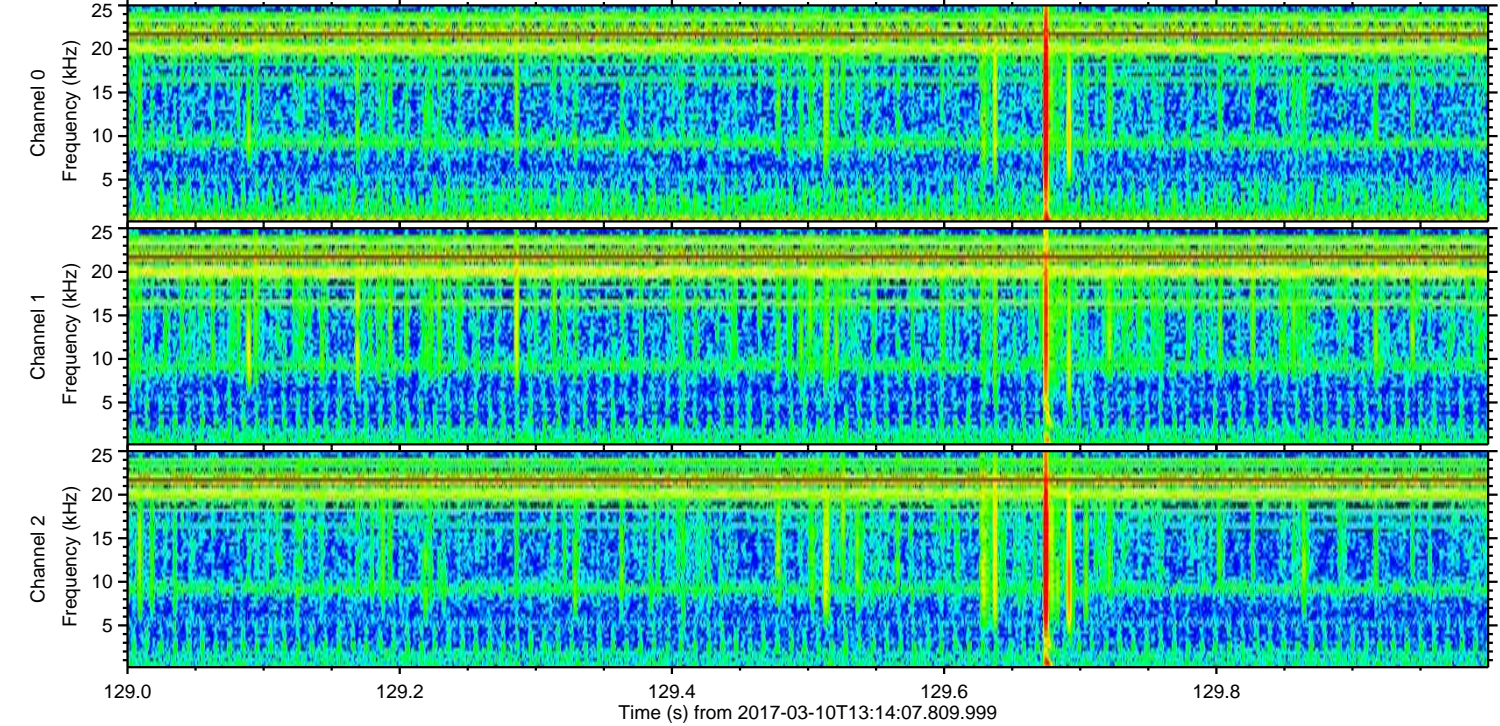
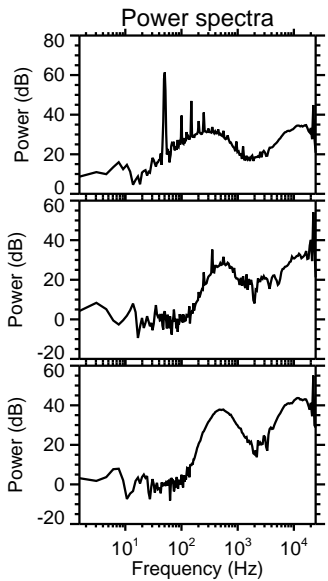
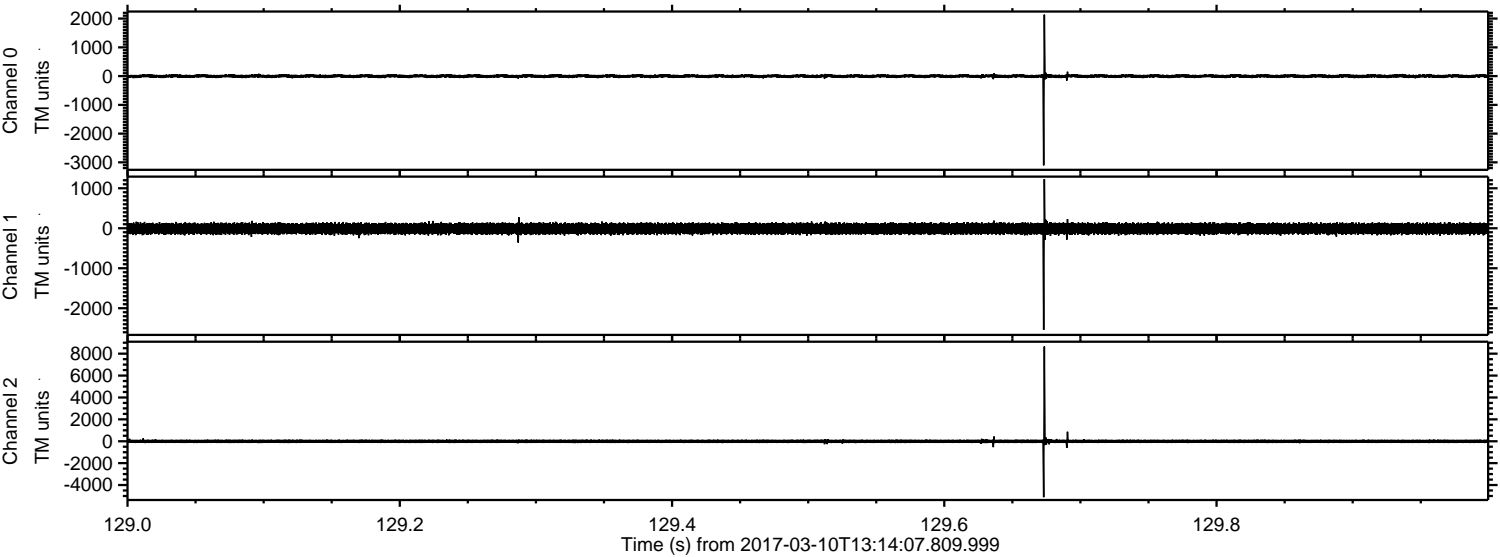

Channel 0
mn: -3104
mx: 2138
 μ : -1.8
 σ : 34.5

Channel 1
mn: -2540
mx: 1230
 μ : -9.8
 σ : 79.3

Channel 2
mn: -5112
mx: 8660
 μ : -8.7
 σ : 99.5

ELMAVAN 3D WAVEFORMS (Measured data sampled at 50 kHz) 51000 packets of 144 samples from 2017-03-10T13:14:07.809.999. Part 129/147

Processed Fri Mar 10 14:22:24 2017 by ELM ver.2012-10-06 from 001__elm20170310_131406__dat00.bin

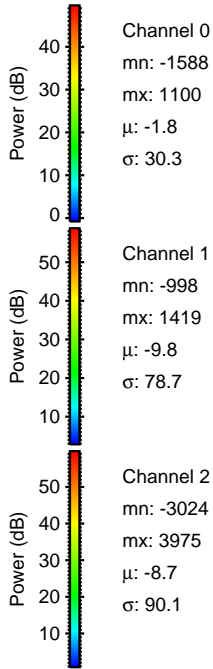
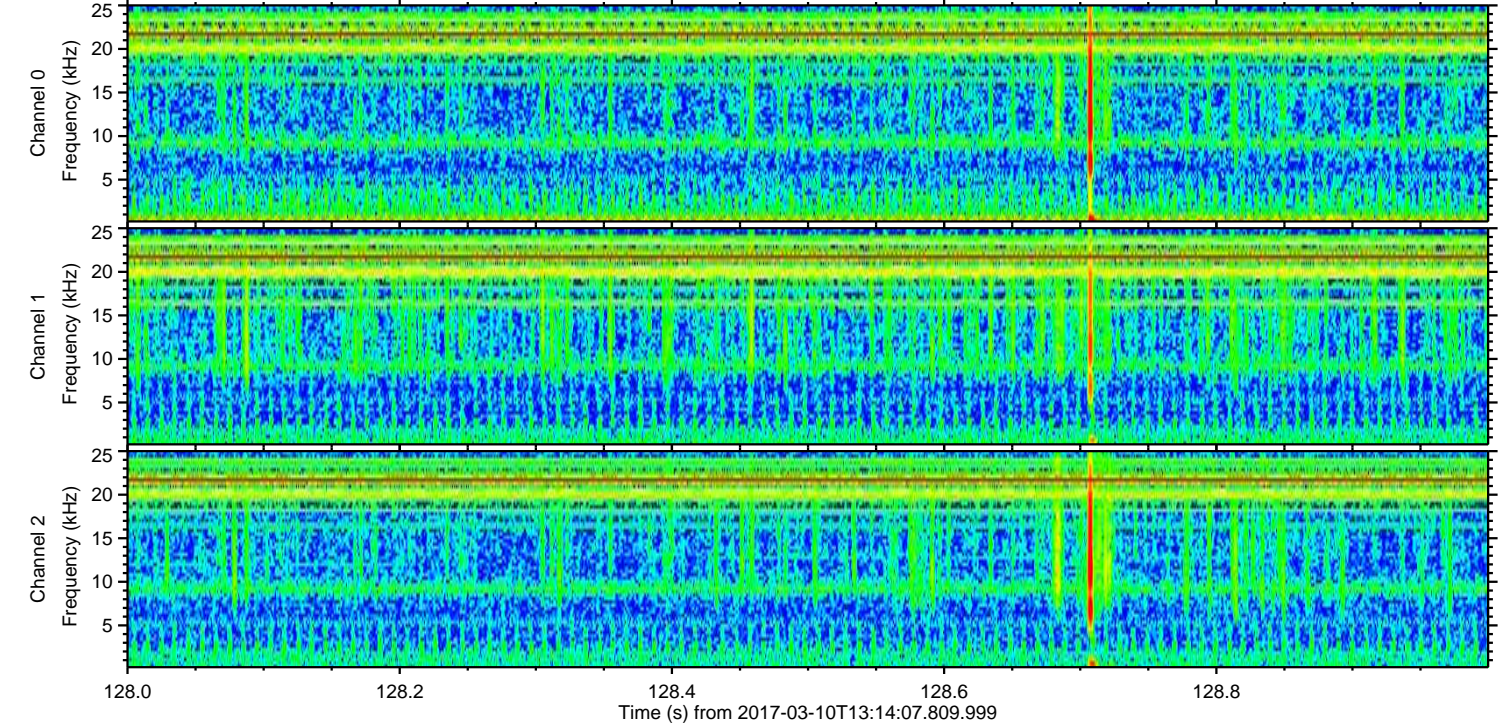
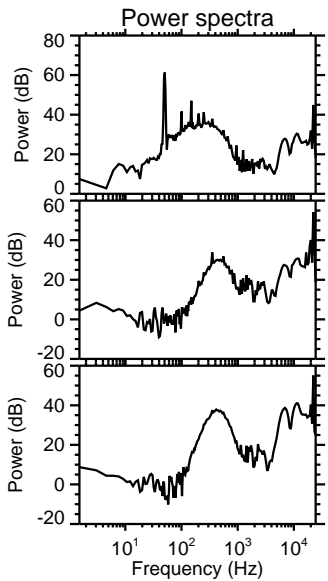
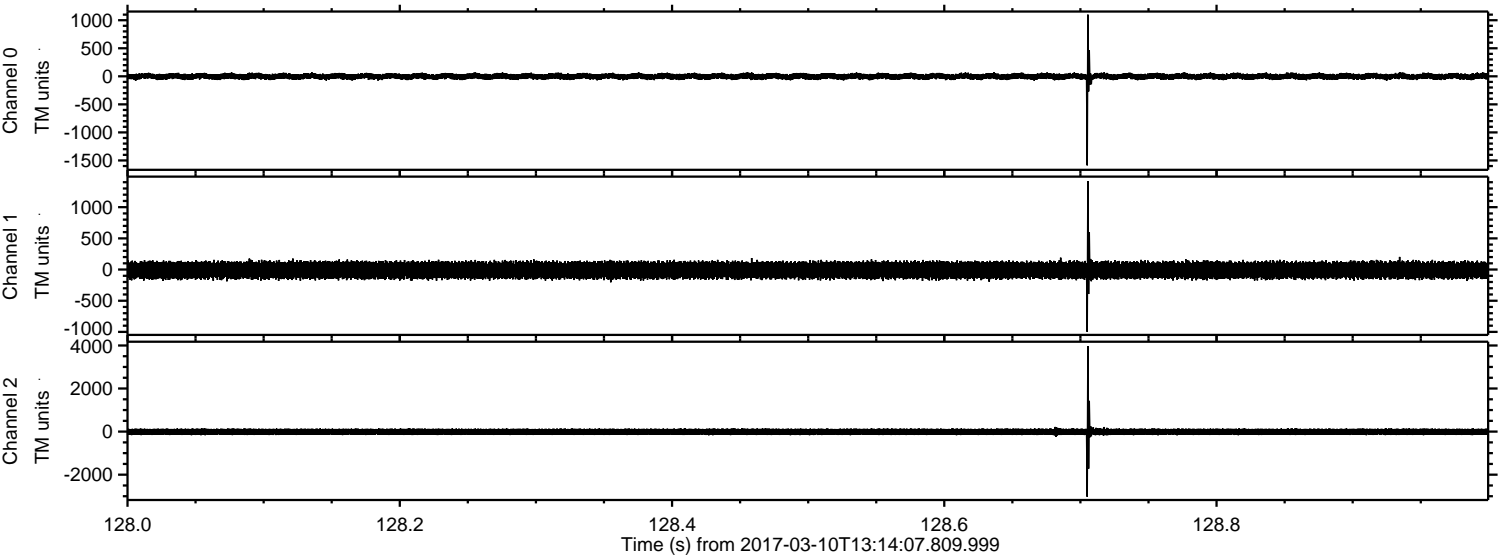

Processed Fri Mar 10 14:22:25 2017 by ELM ver.2012-10-06 from 001__elm20170310_131406__dat00.bin

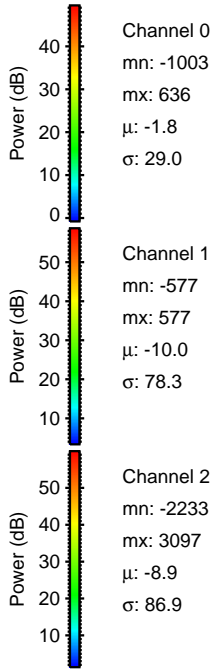
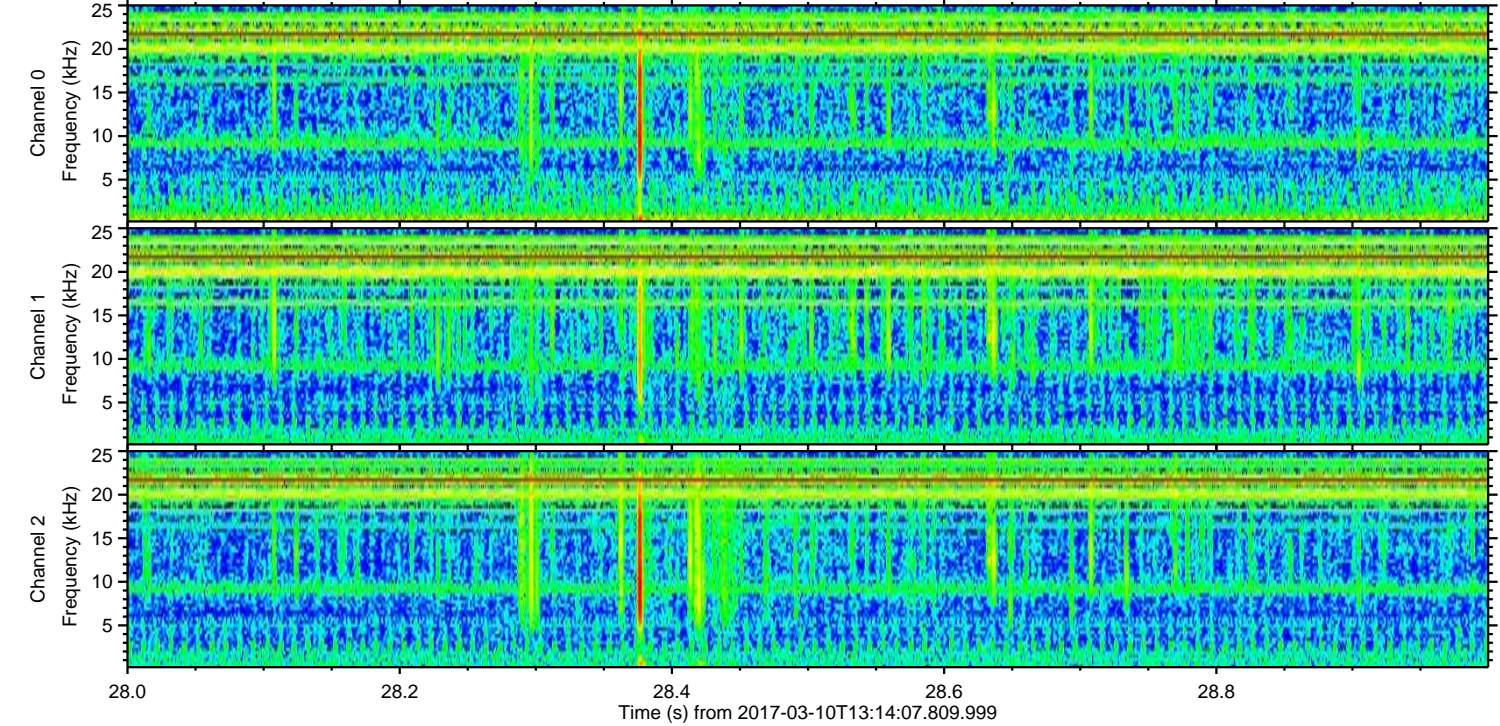
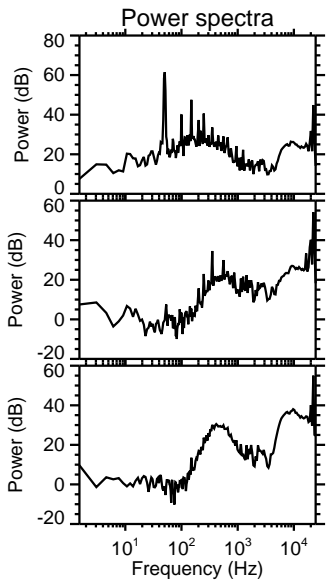
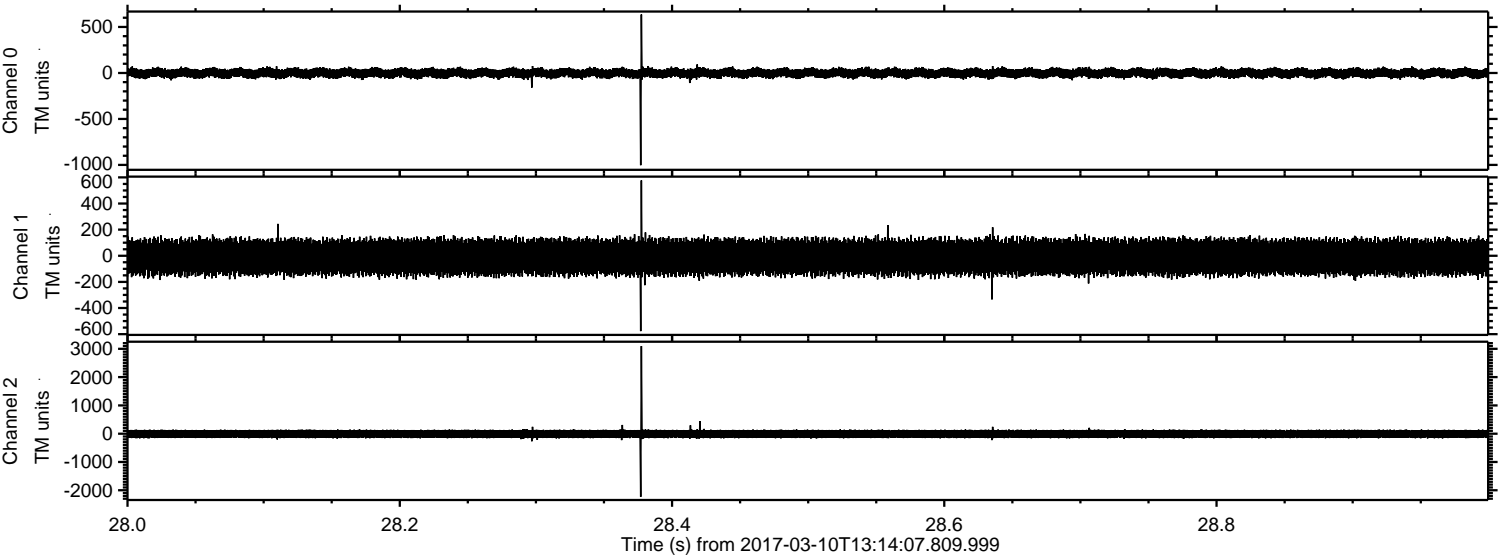

Channel 0
mn: -1003
mx: 636
 μ : -1.8
 σ : 29.0

Channel 1
mn: -577
mx: 577
 μ : -10.0
 σ : 78.3

Channel 2
mn: -2233
mx: 3097
 μ : -8.9
 σ : 86.9

ELMAVAN 3D WAVEFORMS (Measured data sampled at 50 kHz) 51000 packets of 144 samples from 2017-03-10T13:14:07.809.999. Part 131/147

Processed Fri Mar 10 14:22:26 2017 by ELM ver.2012-10-06 from 001__elm20170310_131406__dat00.bin

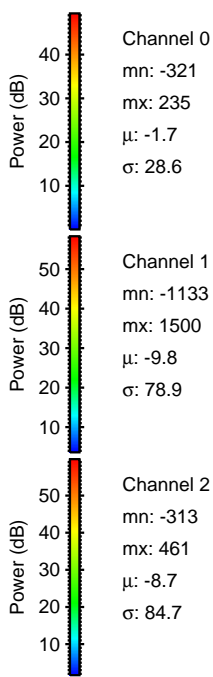
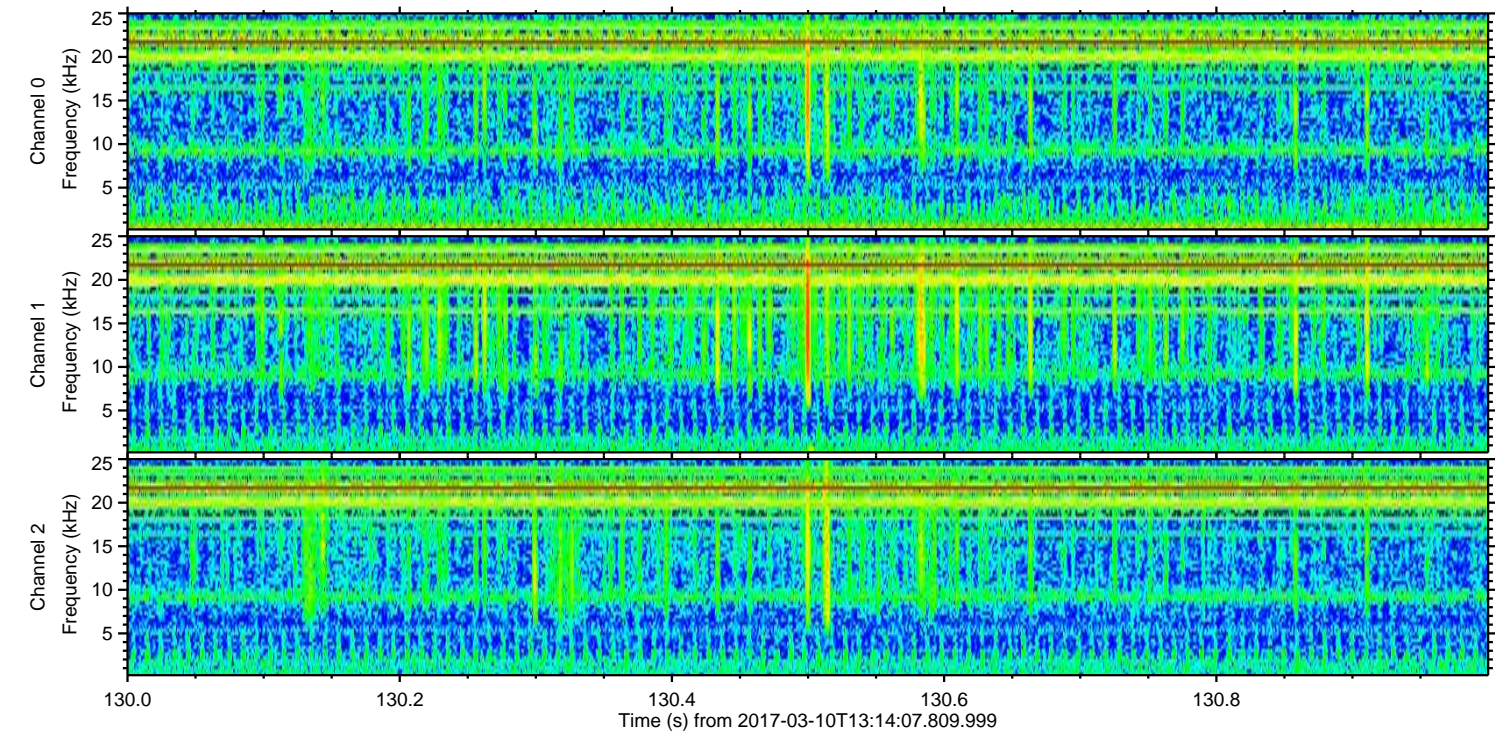
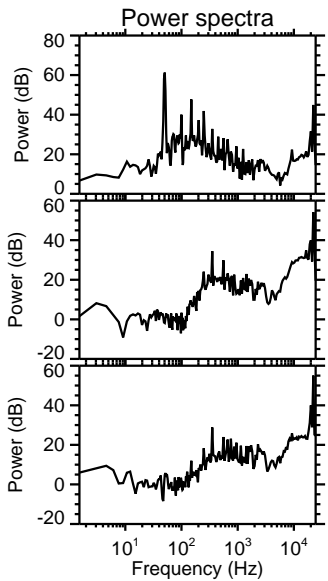
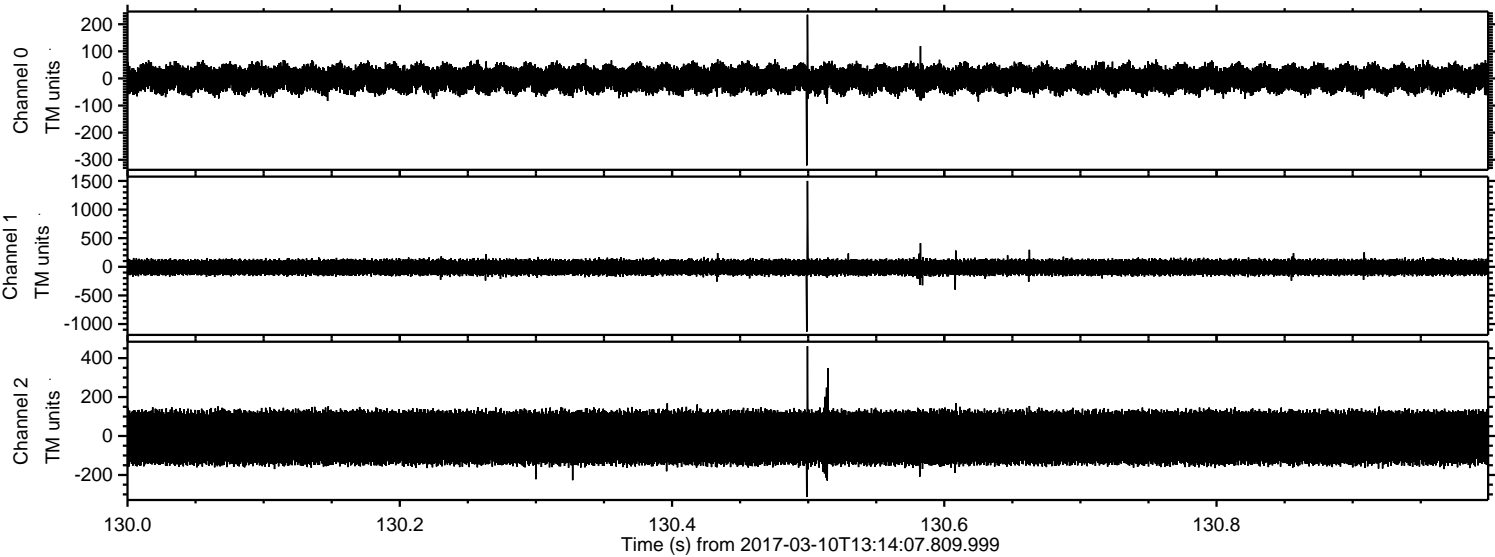

Channel 0
mn: -321
mx: 235
 μ : -1.7
 σ : 28.6

Channel 1
mn: -1133
mx: 1500
 μ : -9.8
 σ : 78.9

Channel 2
mn: -313
mx: 461
 μ : -8.7
 σ : 84.7

ELMAVAN 3D WAVEFORMS (Measured data sampled at 50 kHz) 51000 packets of 144 samples from 2017-03-10T13:14:07.809.999. Part 115/147

Processed Fri Mar 10 14:22:27 2017 by ELM ver.2012-10-06 from 001__elm20170310_131406__dat00.bin

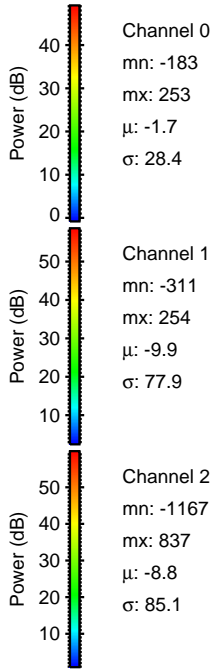
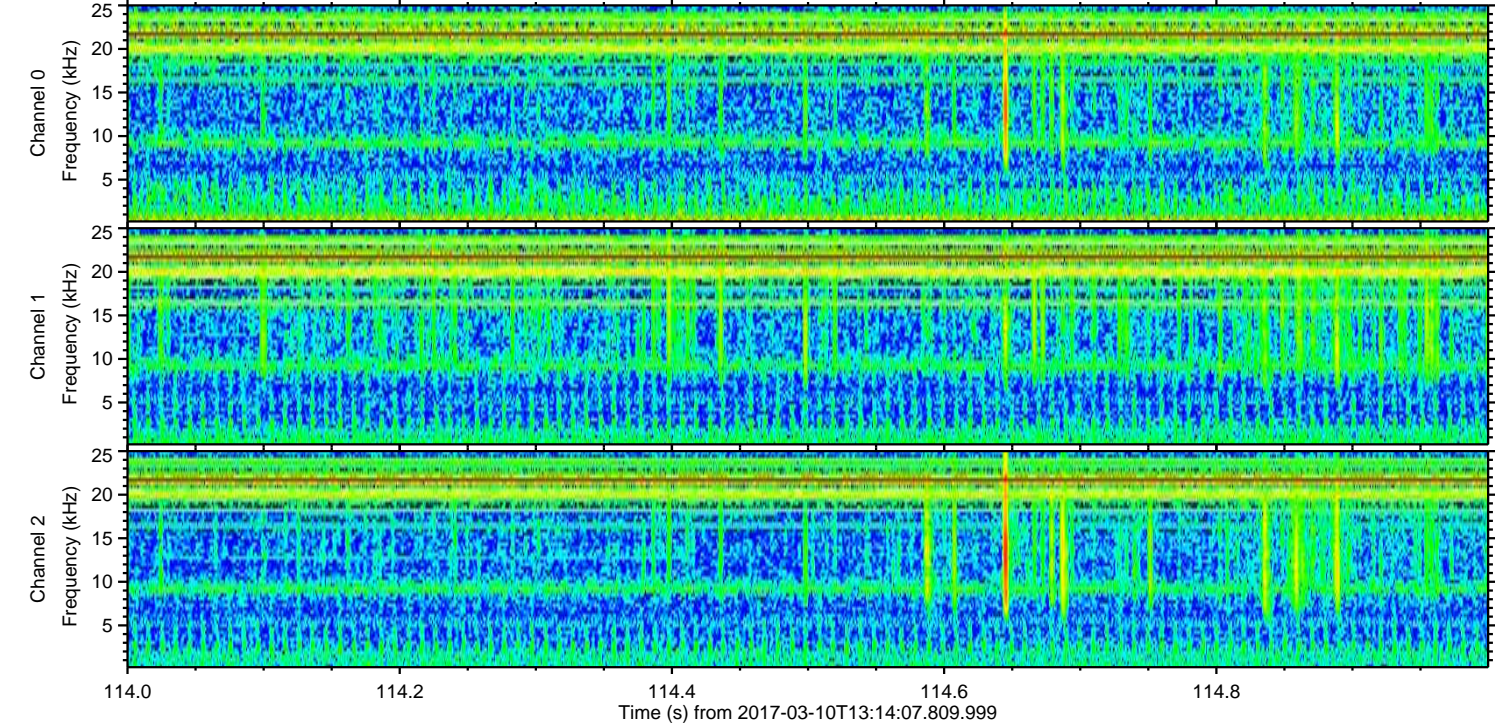
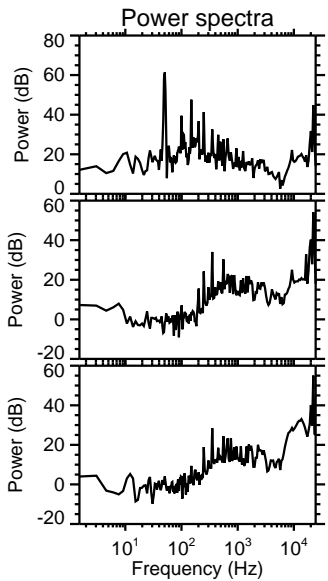
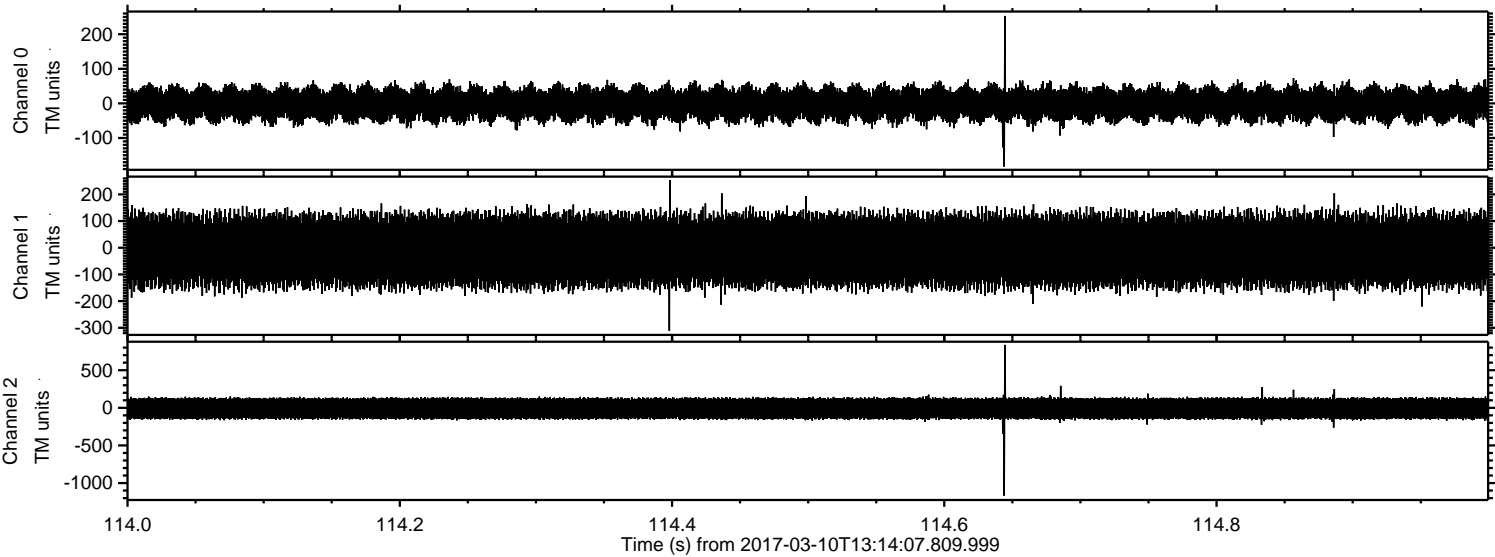

Processed Fri Mar 10 14:22:28 2017 by ELM ver.2012-10-06 from 001__elm20170310_131406__dat00.bin

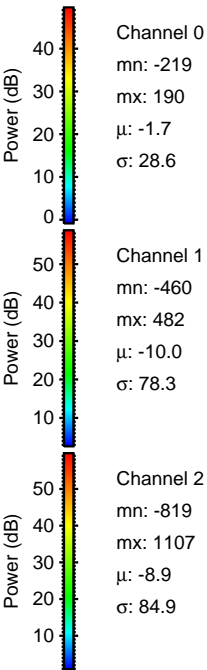
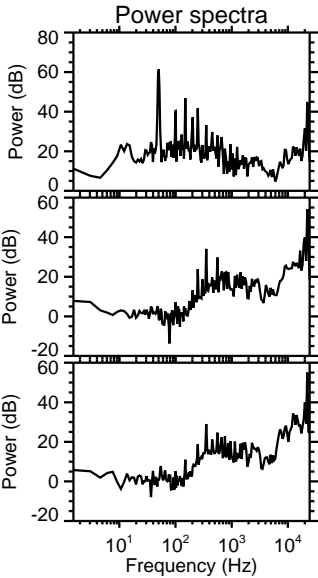
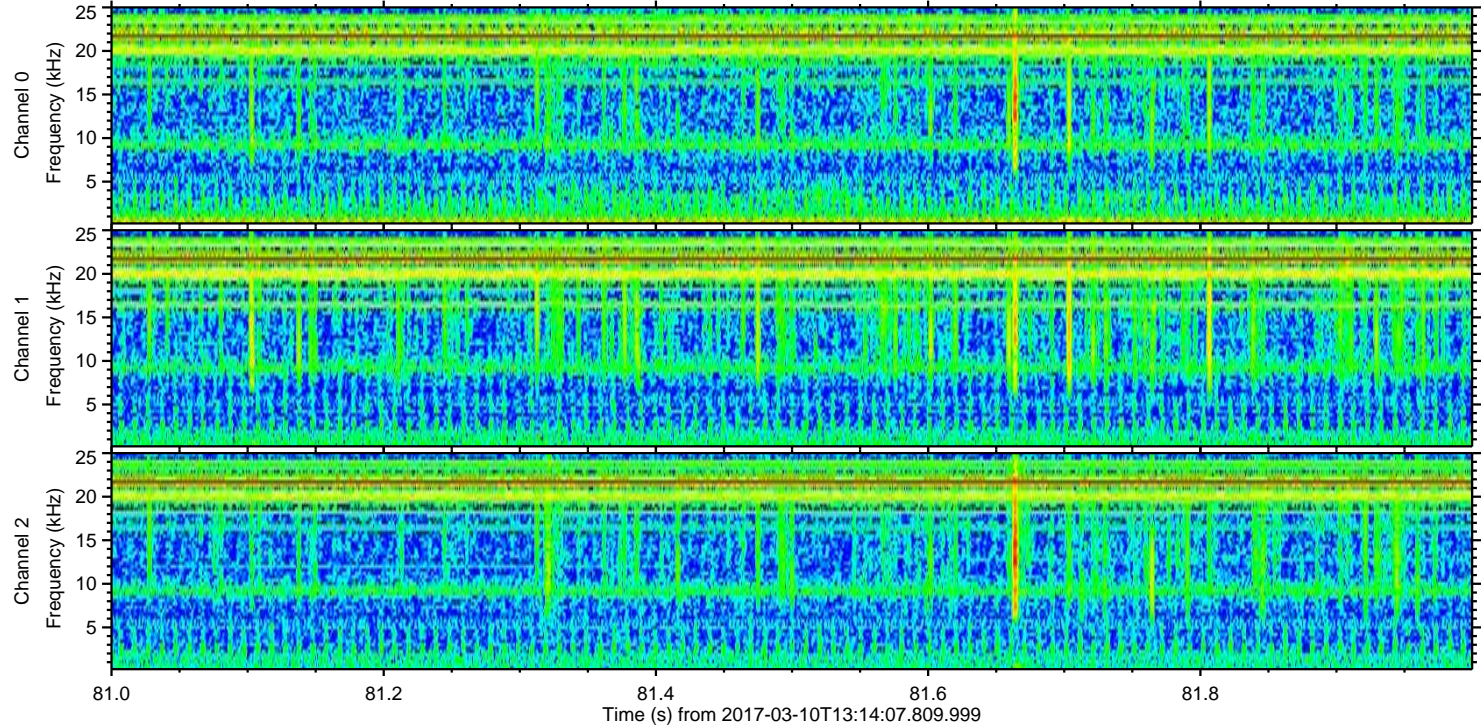
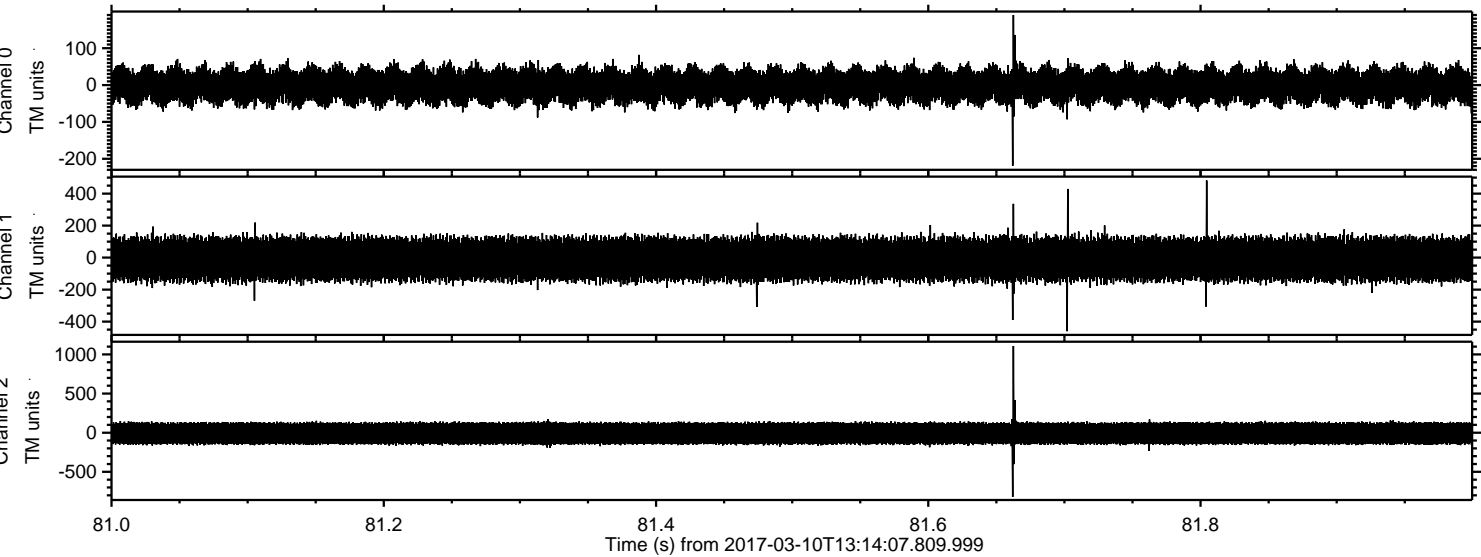

Processed Fri Mar 10 14:22:29 2017 by ELM ver.2012-10-06 from 001__elm20170310_131406__dat00.bin

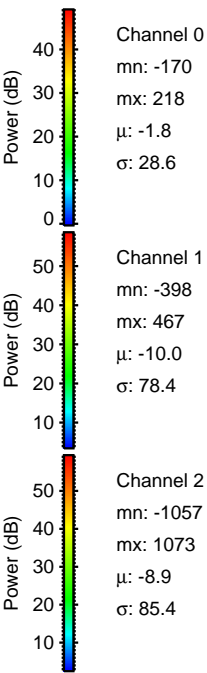
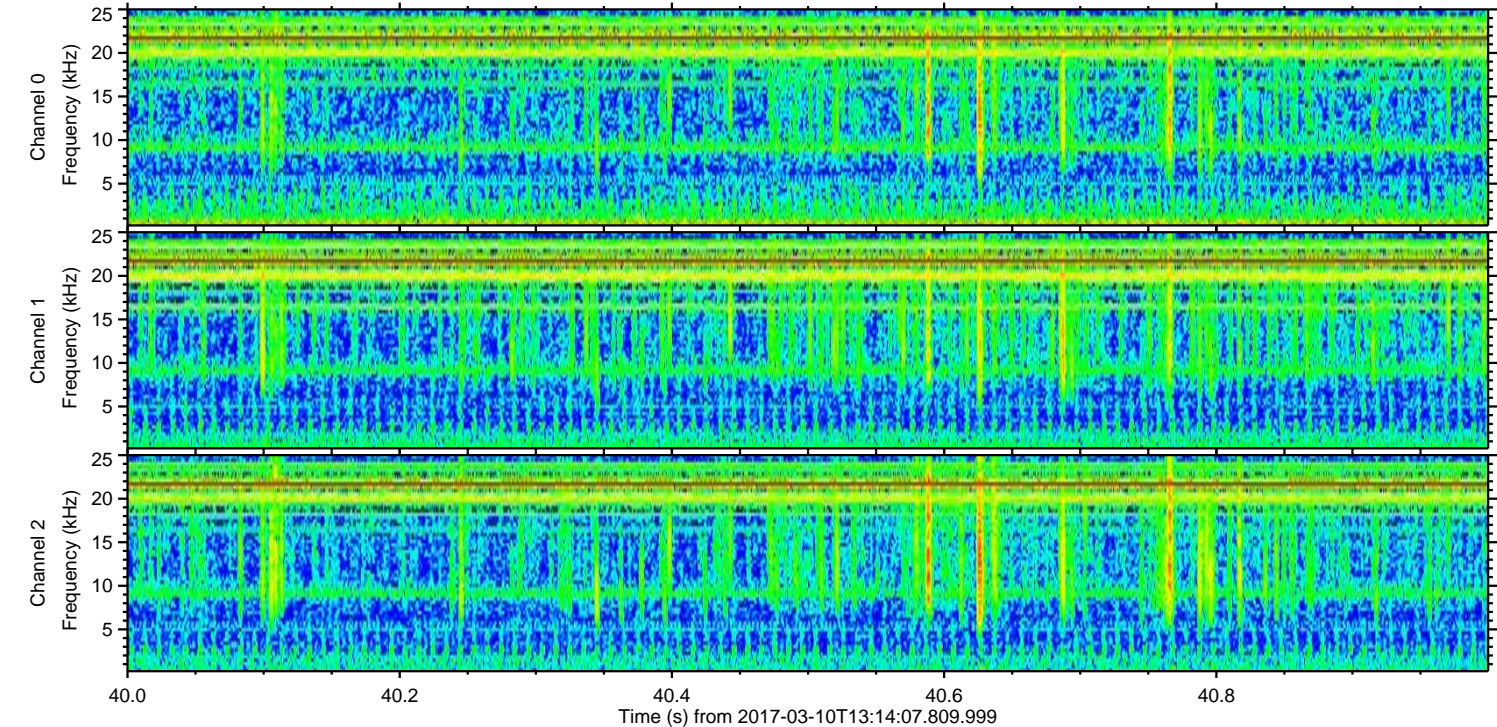
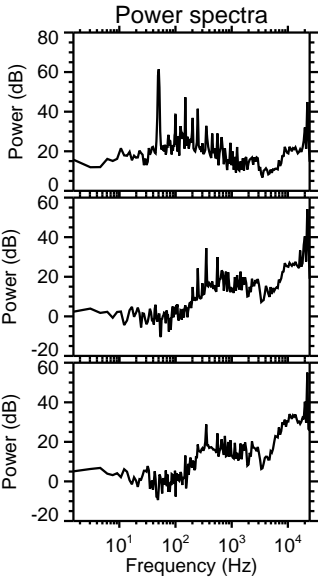
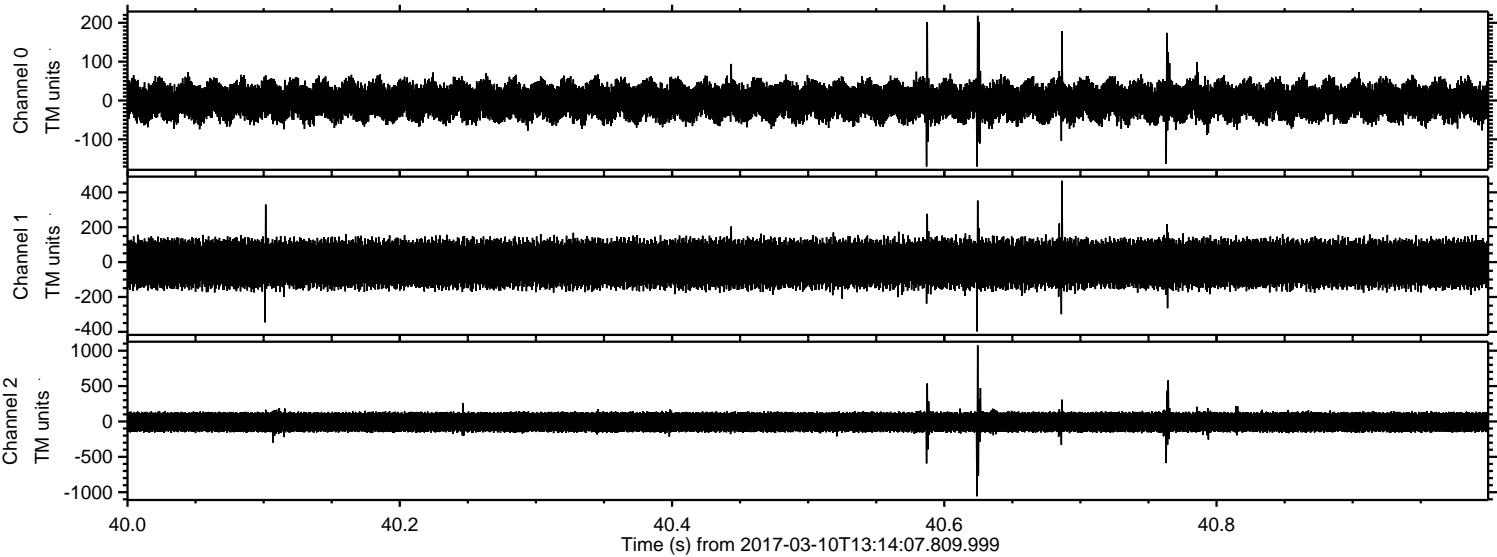

Processed Fri Mar 10 14:22:30 2017 by ELM ver.2012-10-06 from 001__elm20170310_131406__dat00.bin

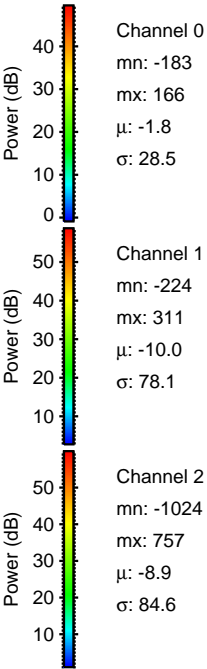
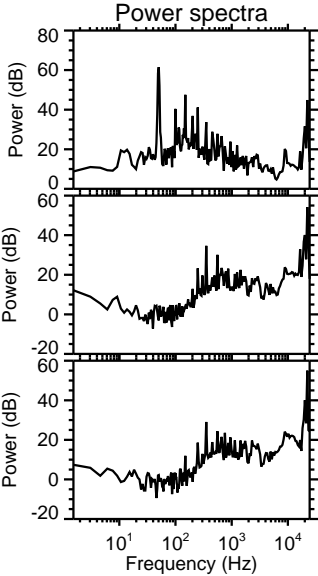
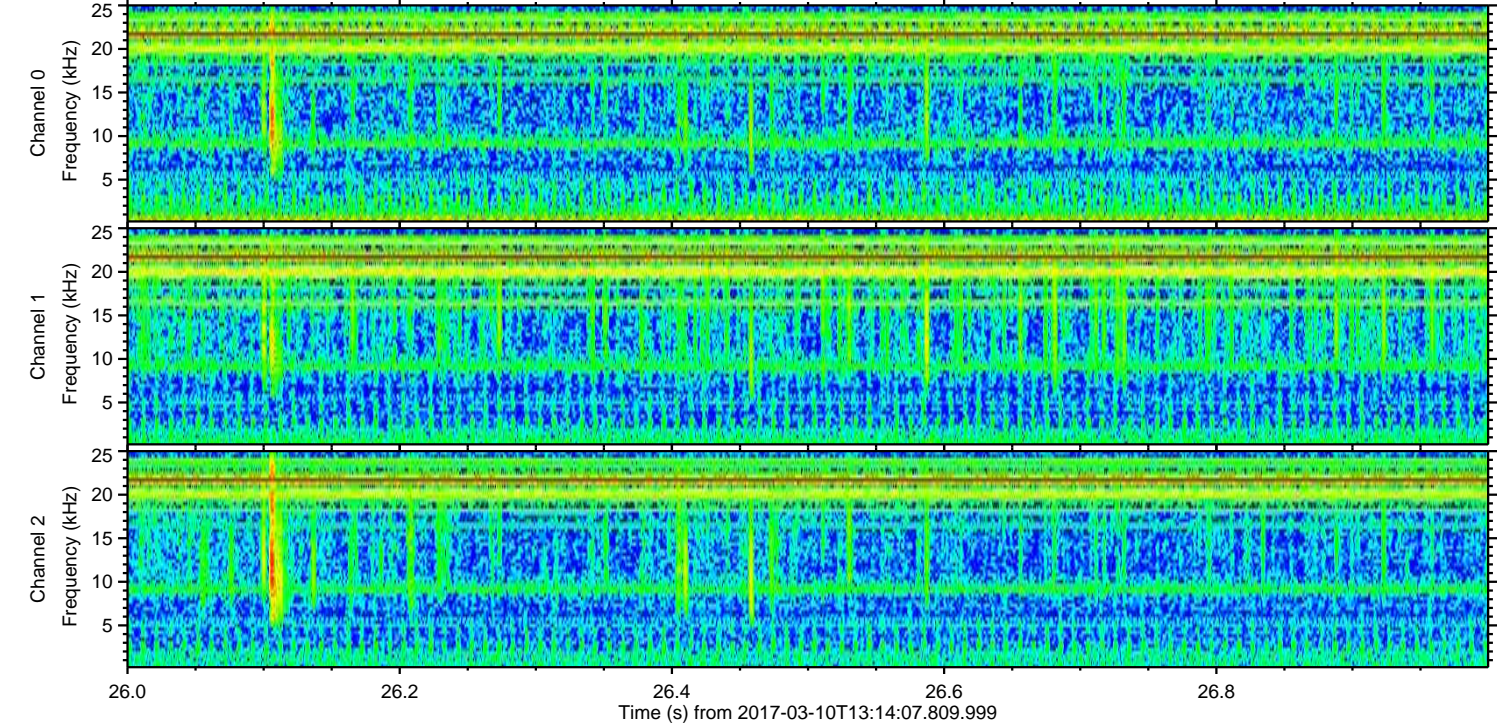
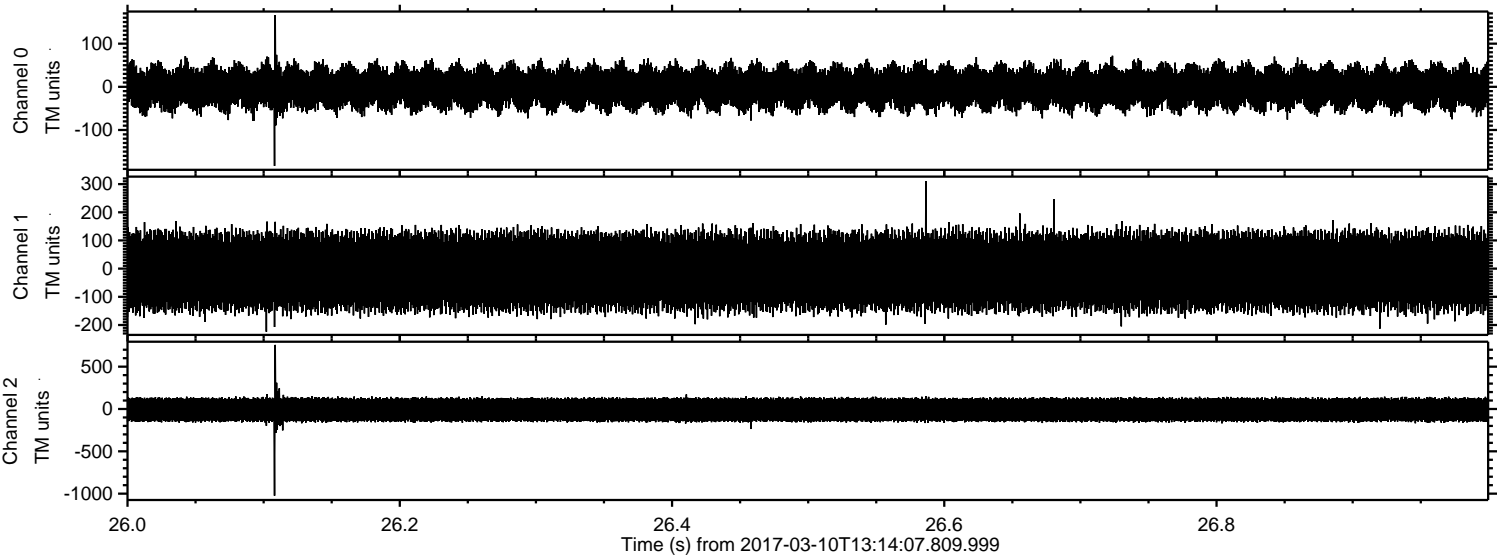

Channel 0
mn: -183
mx: 166
 μ : -1.8
 σ : 28.5

Channel 1
mn: -224
mx: 311
 μ : -10.0
 σ : 78.1

Channel 2
mn: -1024
mx: 757
 μ : -8.9
 σ : 84.6

ELMAVAN 3D WAVEFORMS (Measured data sampled at 50 kHz) 51000 packets of 144 samples from 2017-03-10T13:14:07.809.999. Part 135/147

Processed Fri Mar 10 14:22:30 2017 by ELM ver.2012-10-06 from 001__elm20170310_131406__dat00.bin

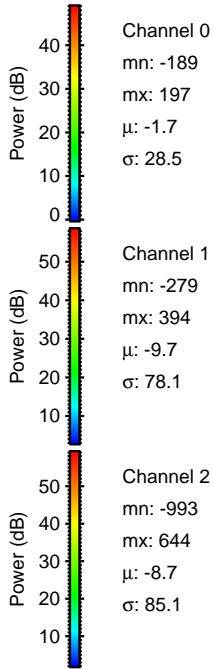
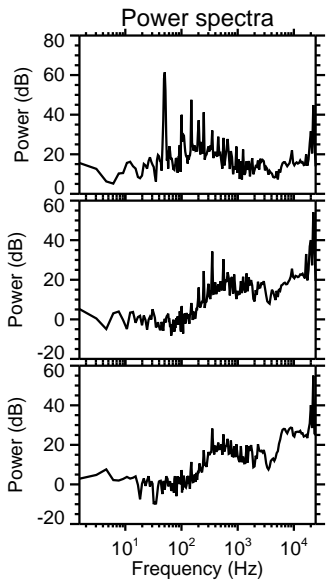
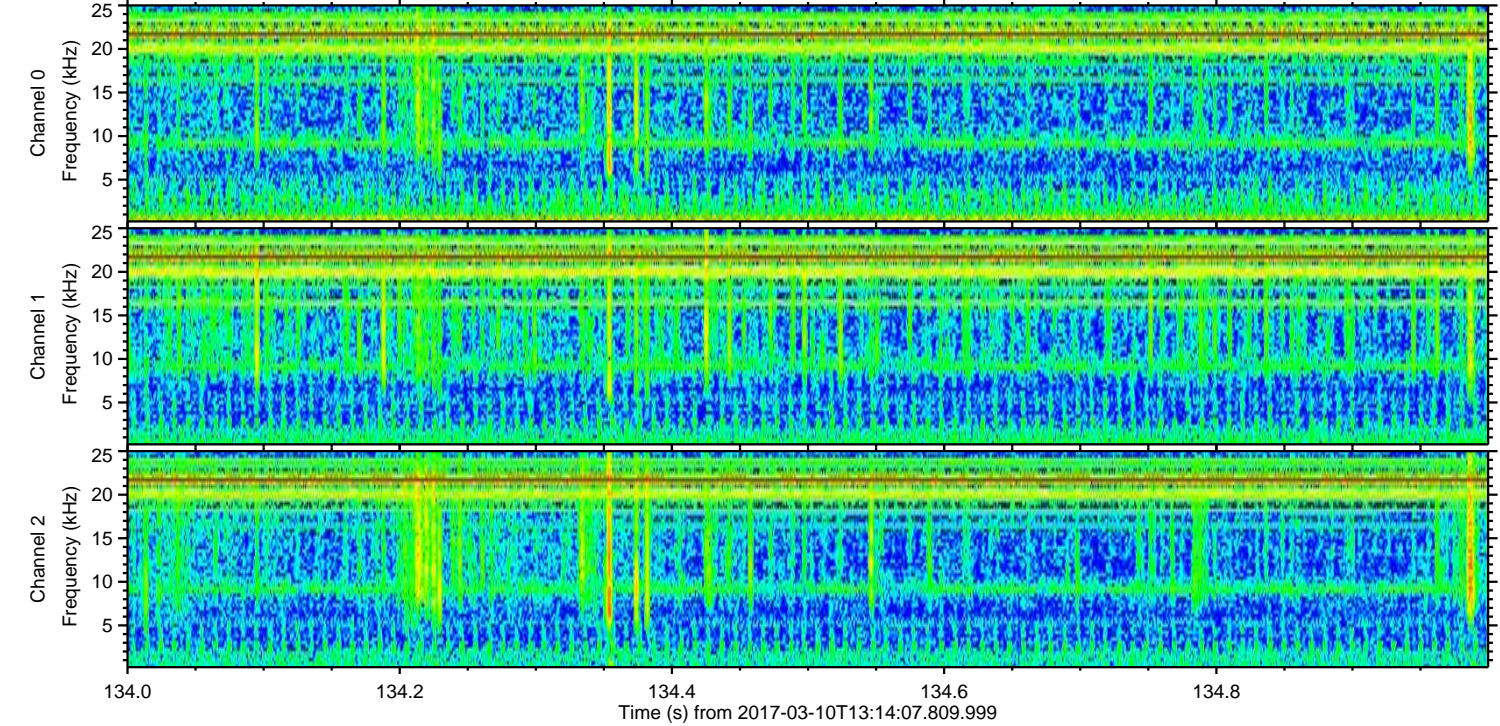
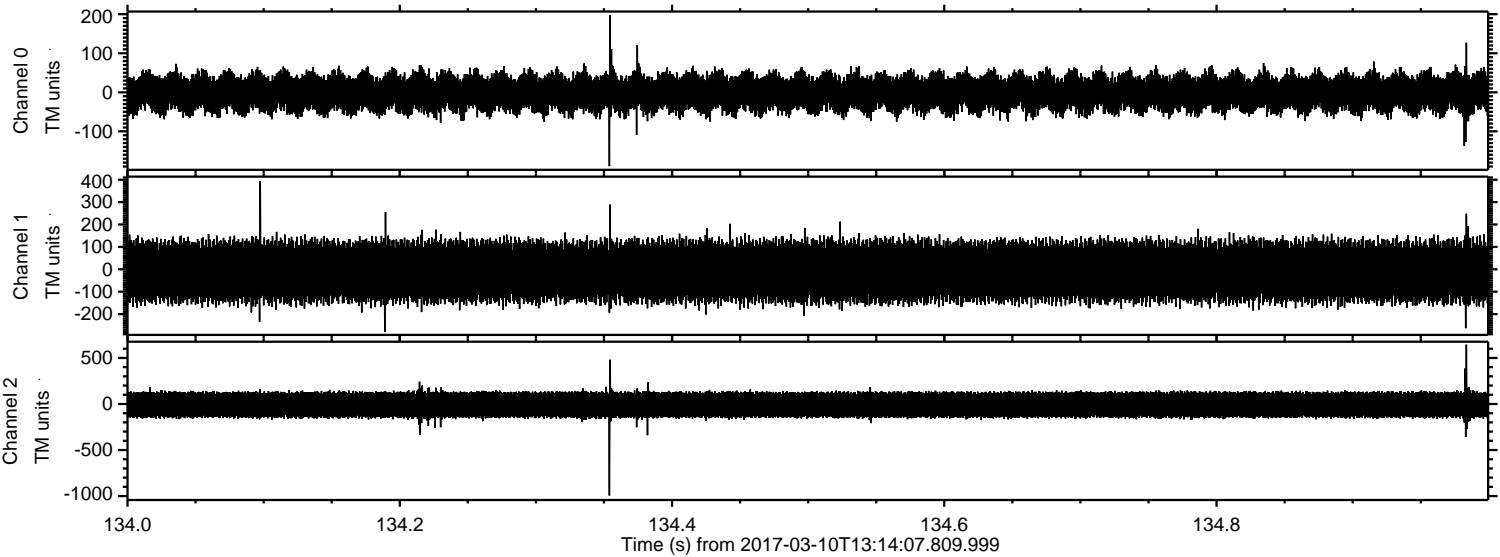

Processed Fri Mar 10 14:22:31 2017 by ELM ver.2012-10-06 from 001__elm20170310_131406__dat00.bin

