

# ELMAVAN 3D WAVEFORMS (Measured data sampled at 50 kHz) 51000 packets of 144 samples from 2017-03-10T09:48:58.962.999.

Processed Fri Mar 10 10:56:30 2017 by ELM ver.2012-10-06 from 001\_\_elm20170310\_094857\_\_dat00.bin

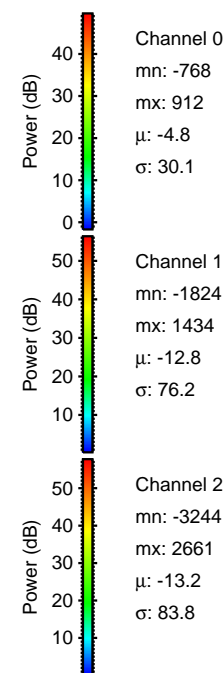

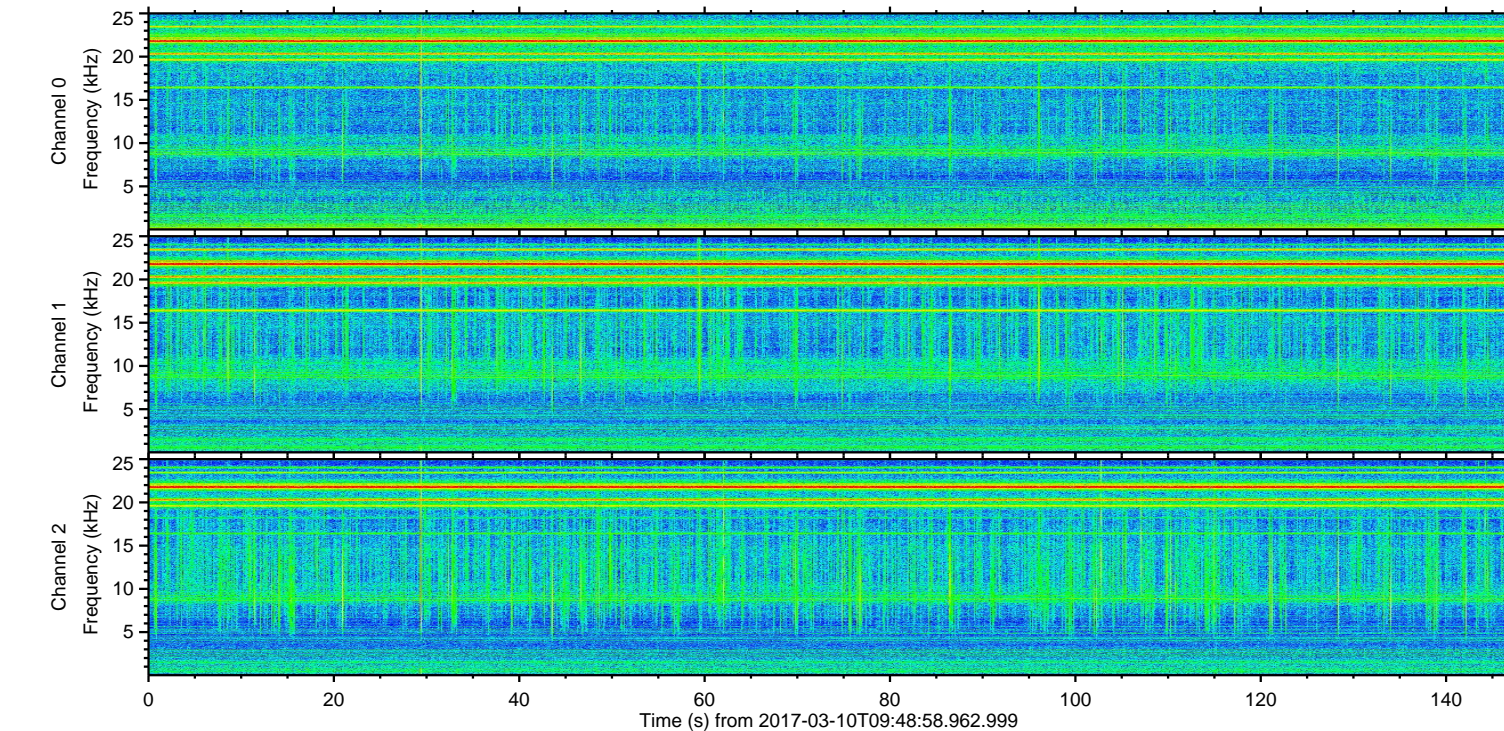
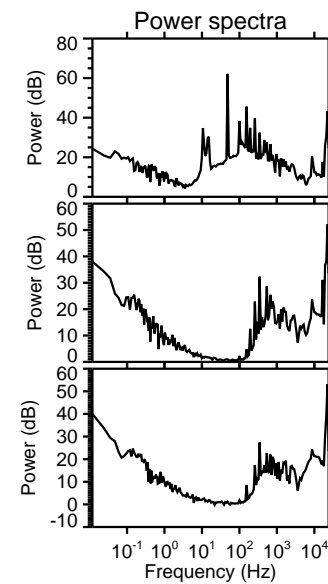
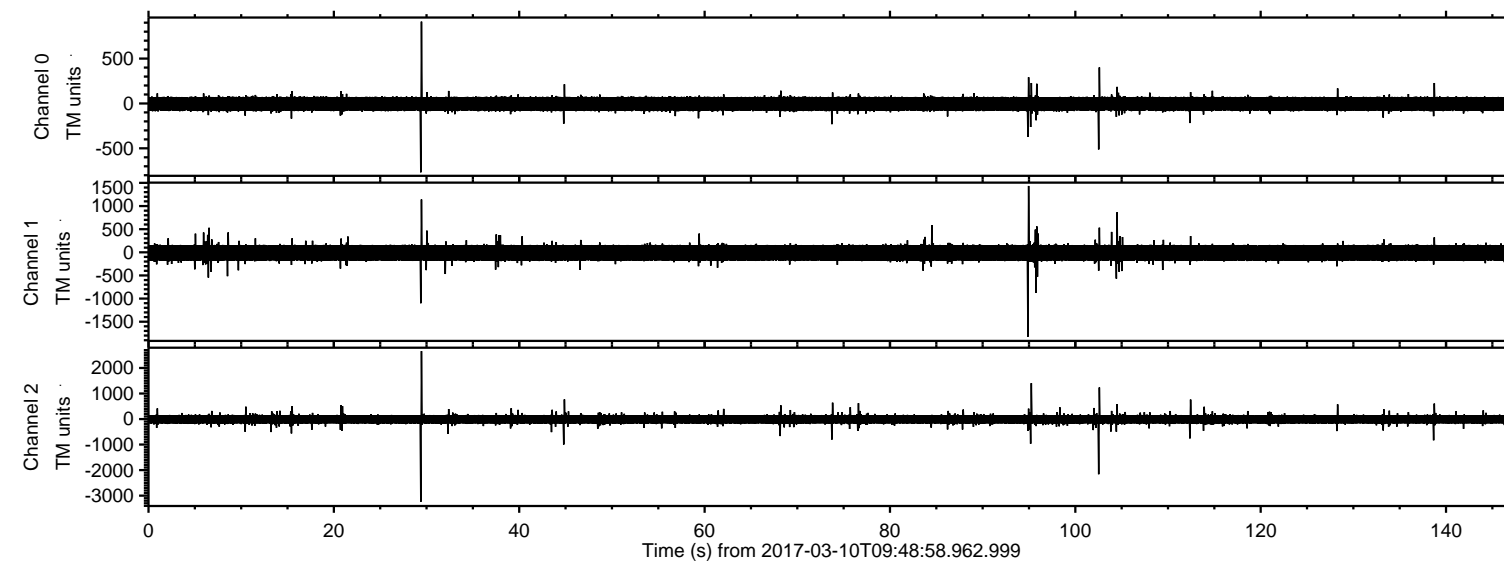

Processed Fri Mar 10 10:56:42 2017 by ELM ver.2012-10-06 from 001\_\_elm20170310\_094857\_\_dat00.bin

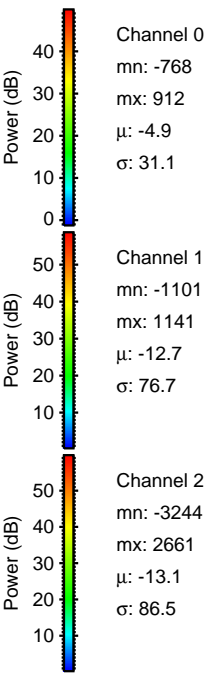
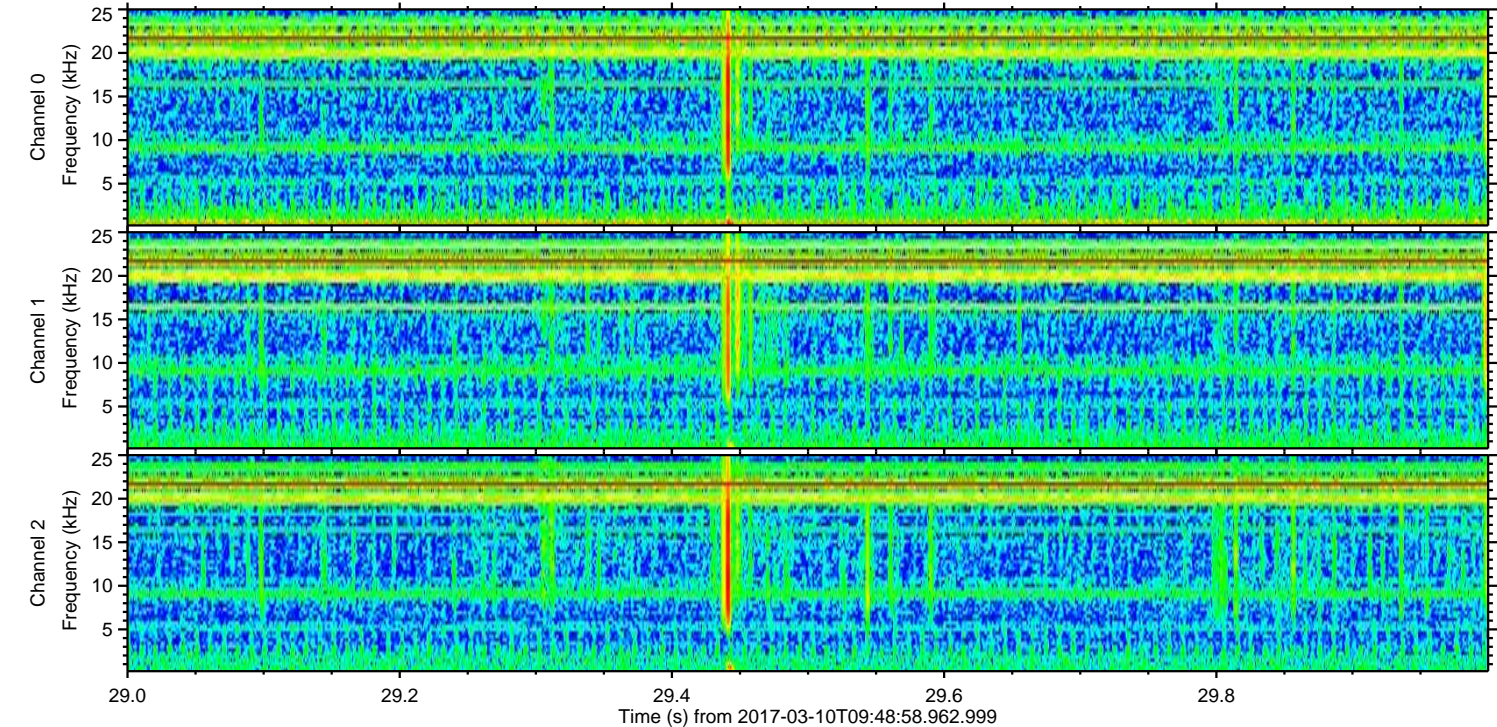
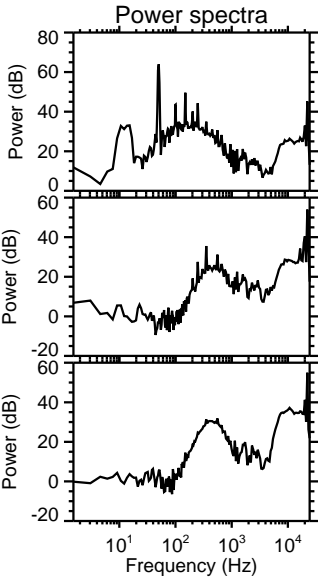
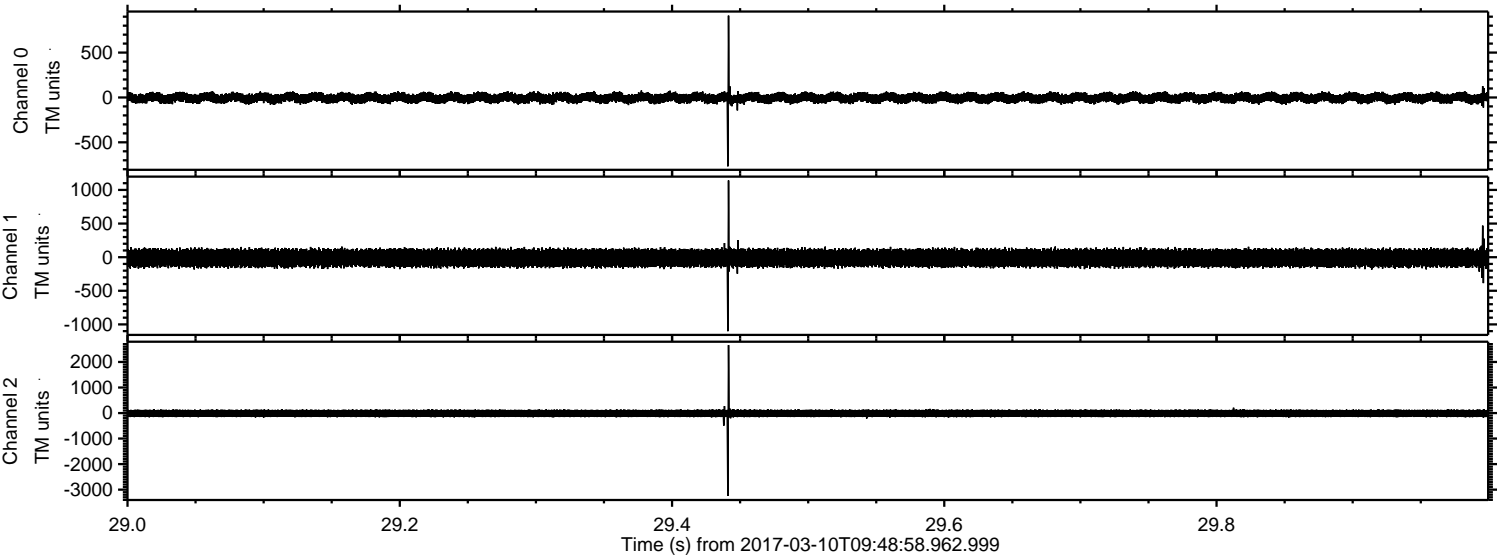



ELMAVAN 3D WAVEFORMS (Measured data sampled at 50 kHz) 51000 packets of 144 samples from 2017-03-10T09:48:58.962.999. Part 103/147

Processed Fri Mar 10 10:56:43 2017 by ELM ver.2012-10-06 from 001\_\_elm20170310\_094857\_\_dat00.bin

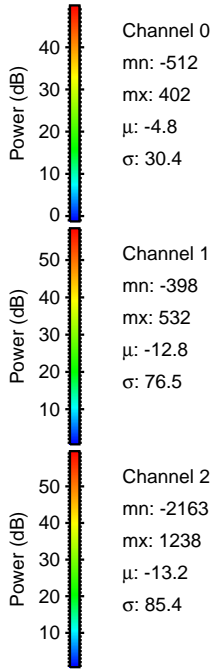
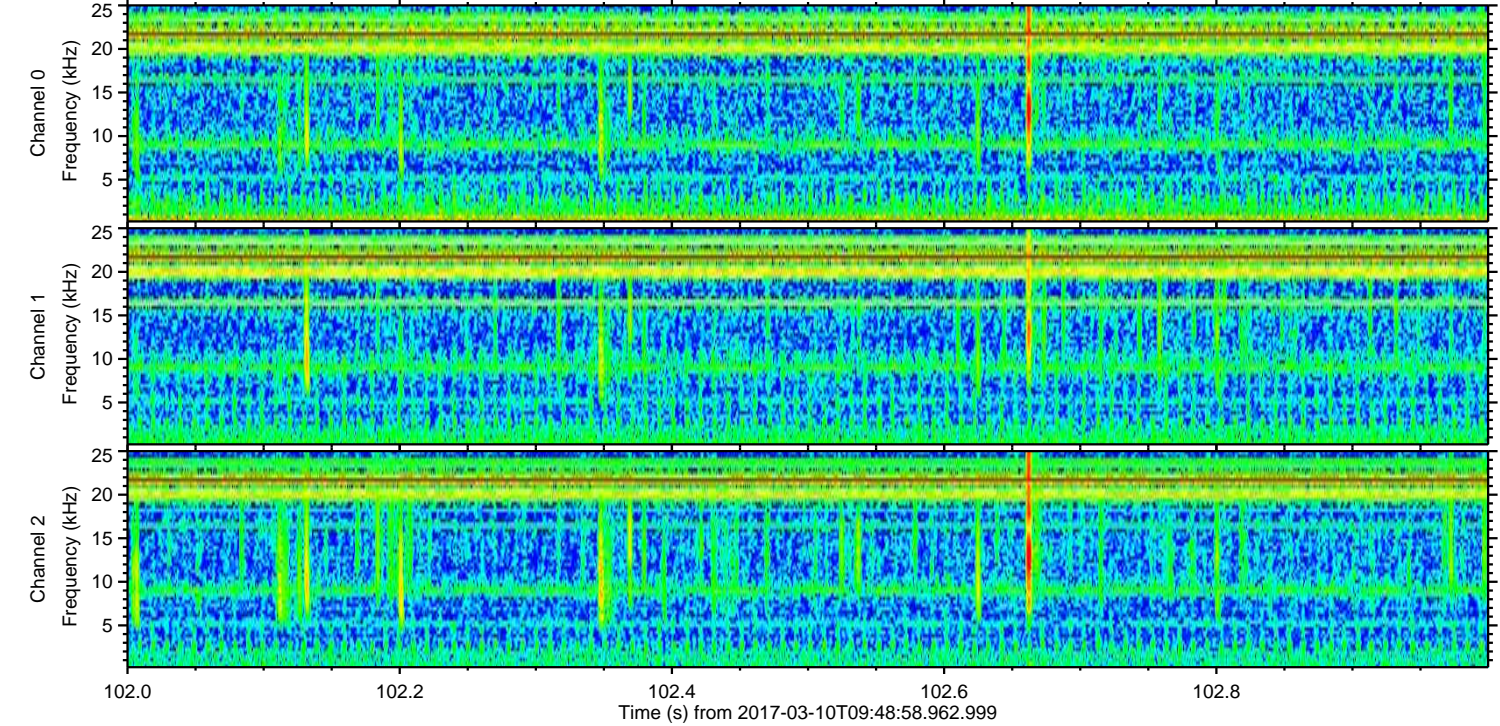
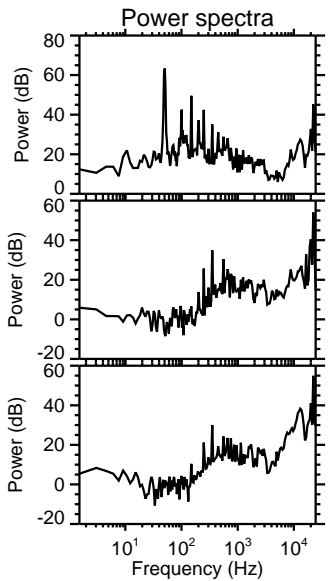
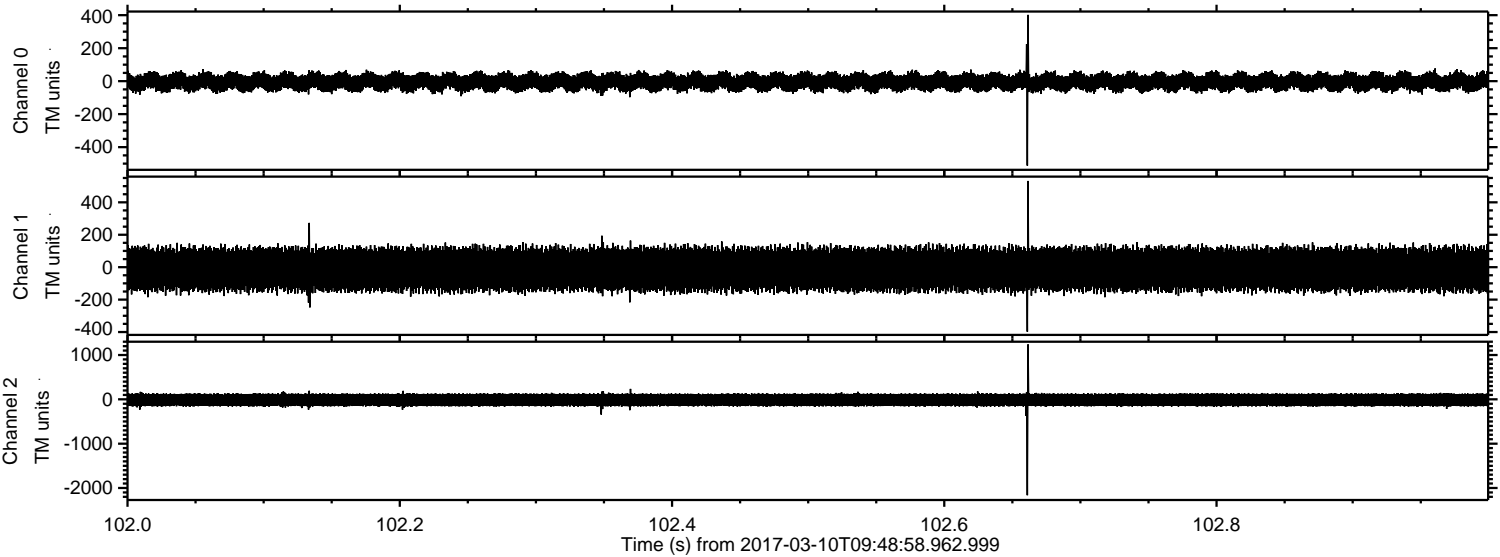



Processed Fri Mar 10 10:56:44 2017 by ELM ver.2012-10-06 from 001\_\_elm20170310\_094857\_\_dat00.bin

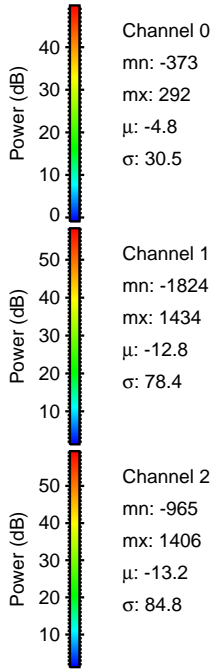
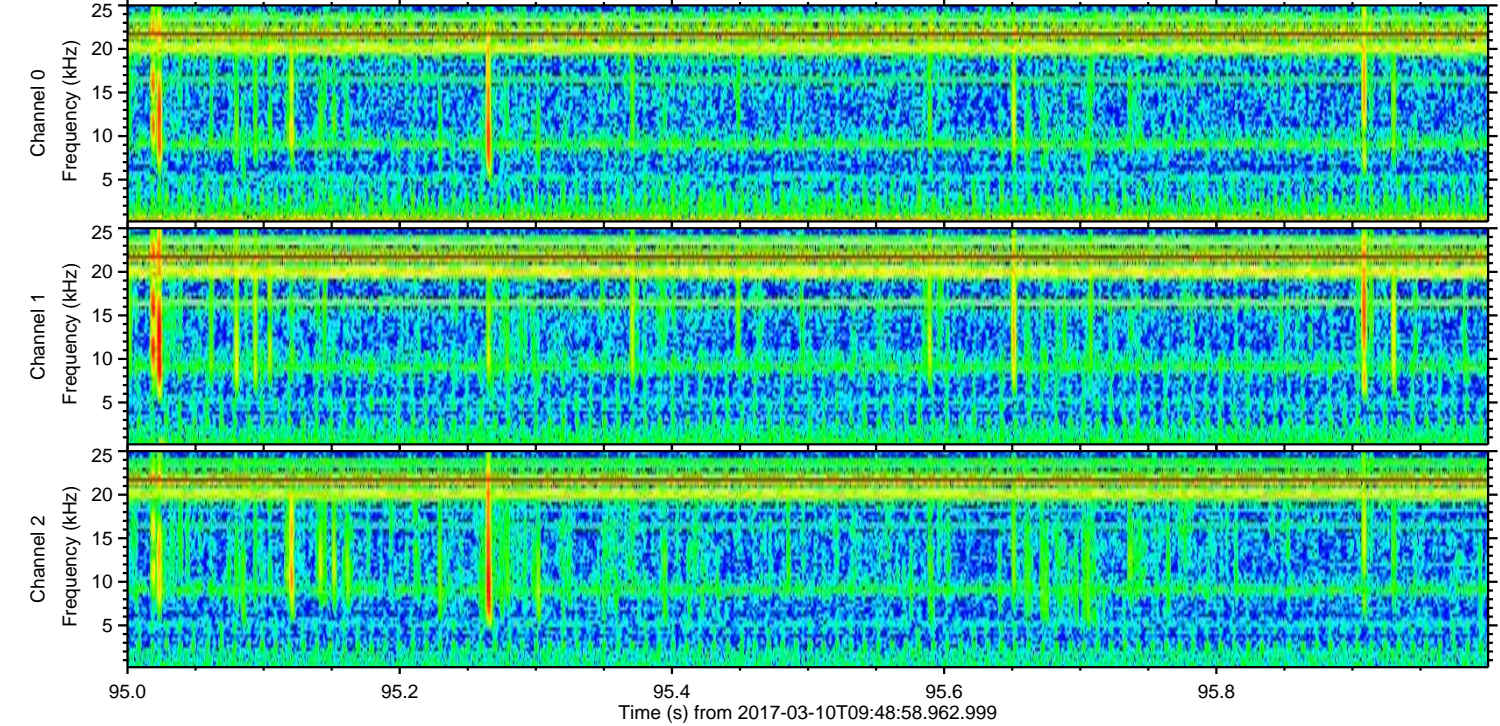
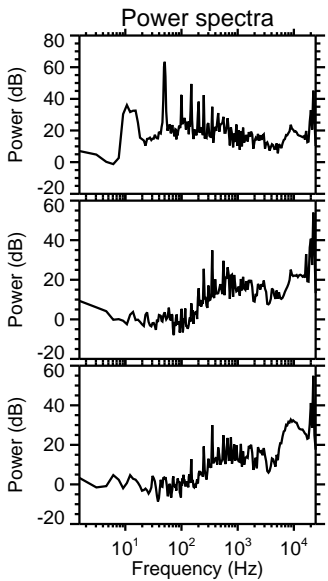
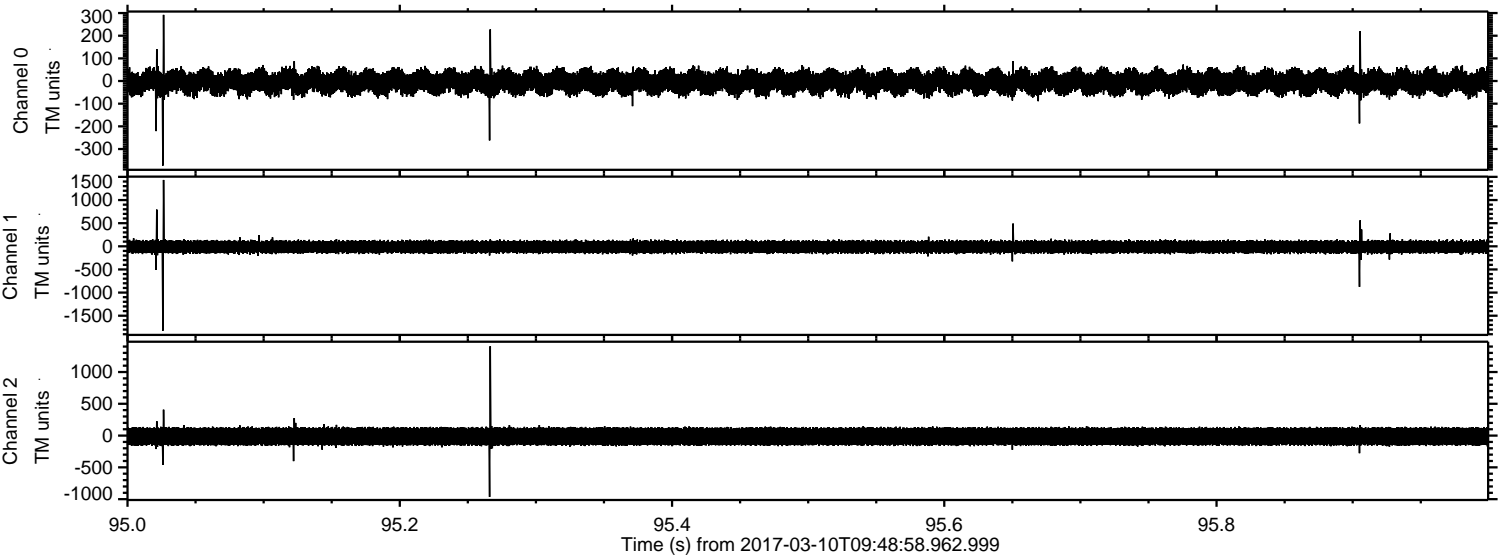



Processed Fri Mar 10 10:56:44 2017 by ELM ver.2012-10-06 from 001\_\_elm20170310\_094857\_\_dat00.bin

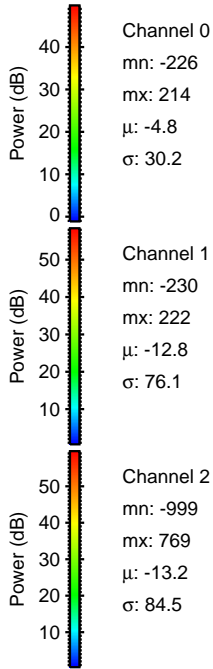
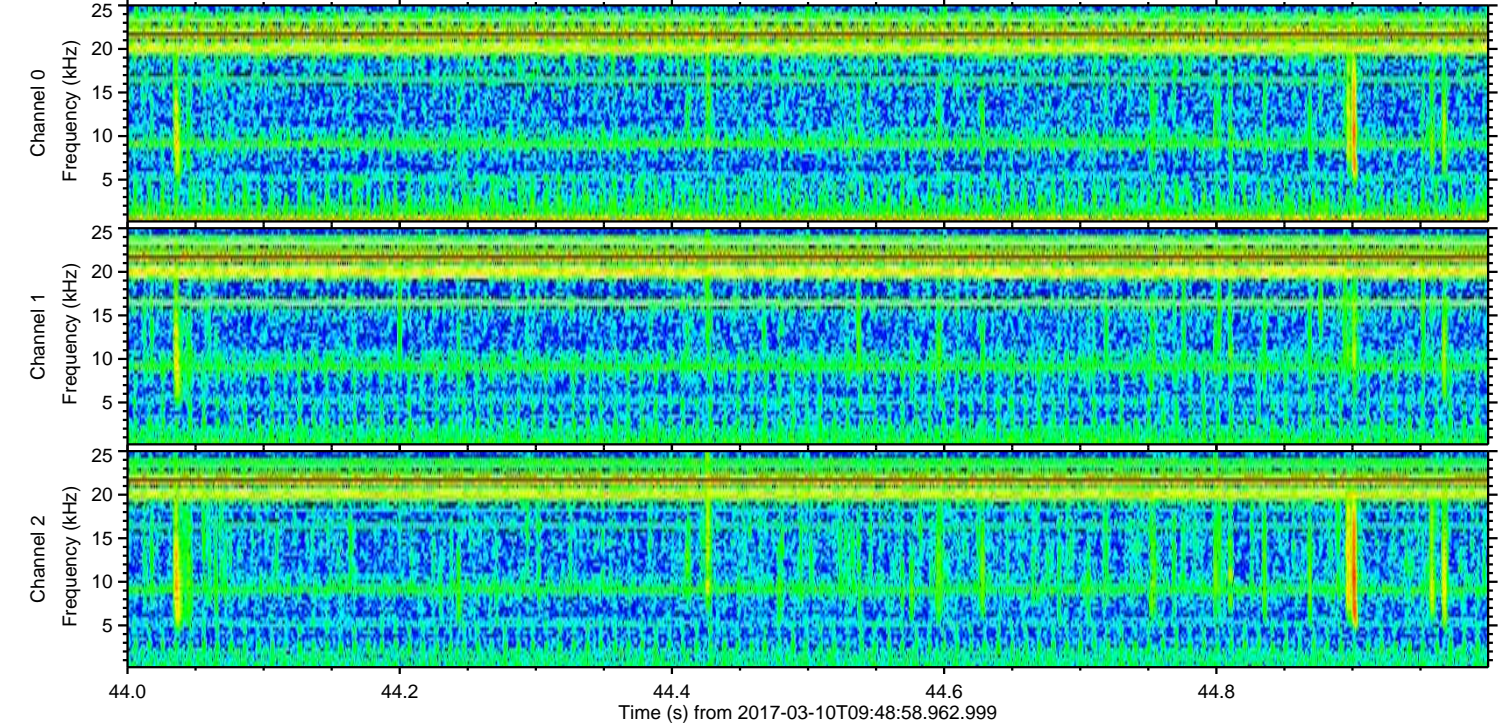
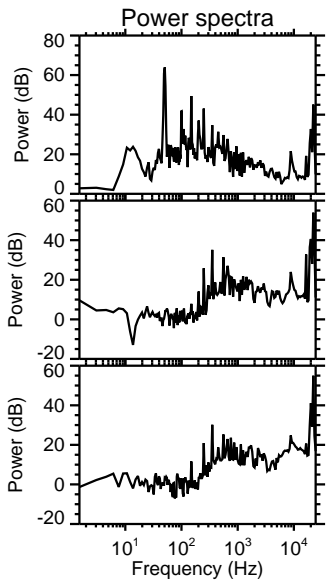
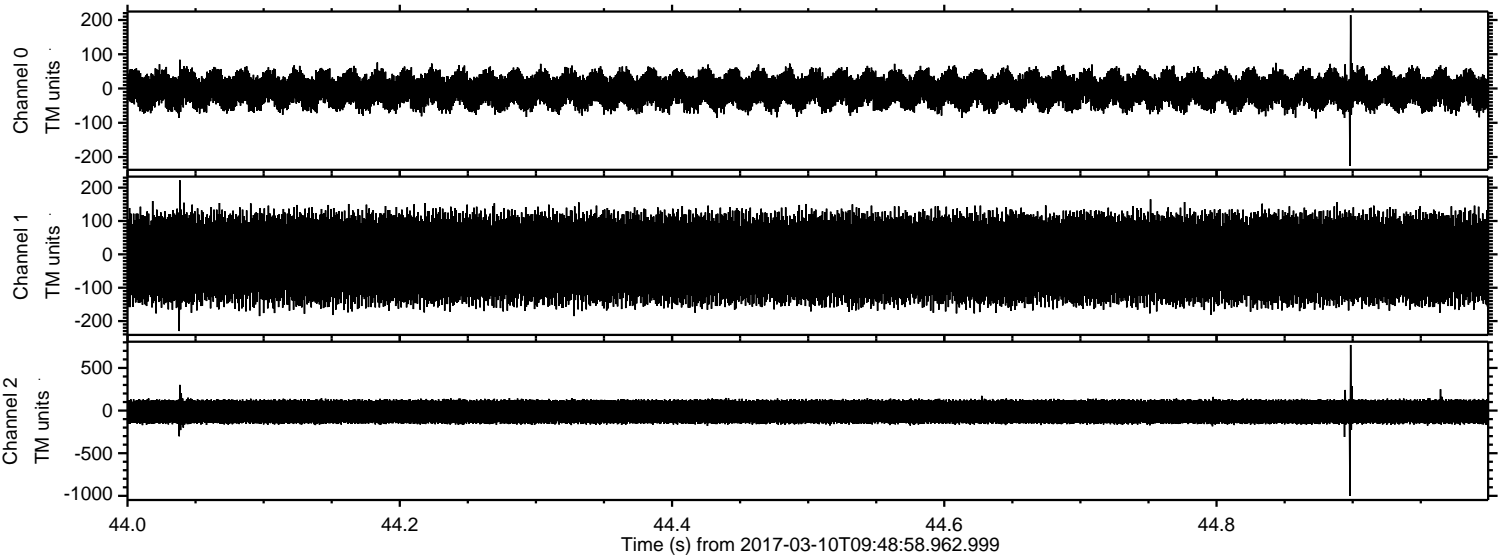



Processed Fri Mar 10 10:56:45 2017 by ELM ver.2012-10-06 from 001\_\_elm20170310\_094857\_\_dat00.bin

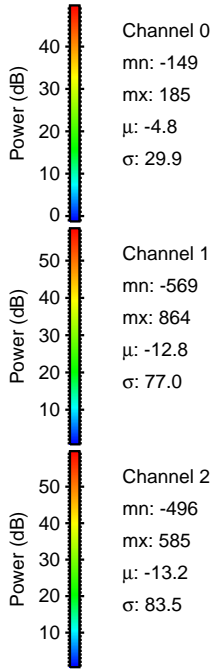
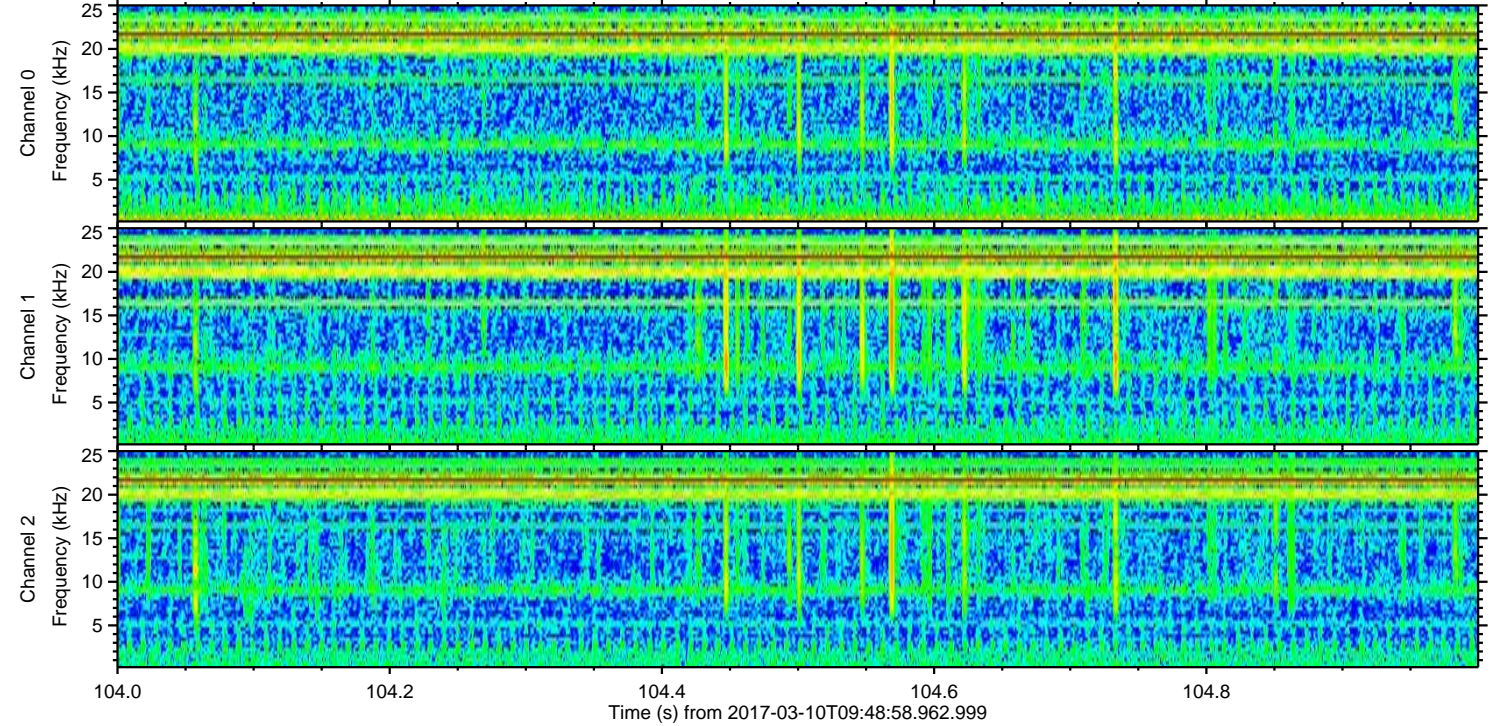
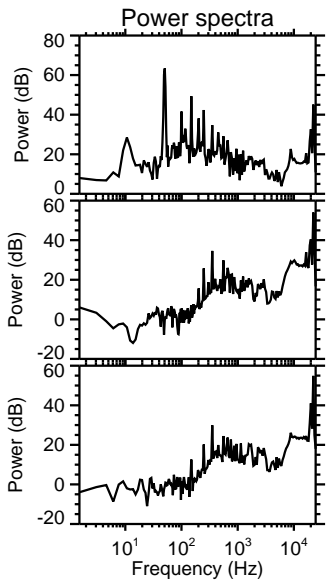
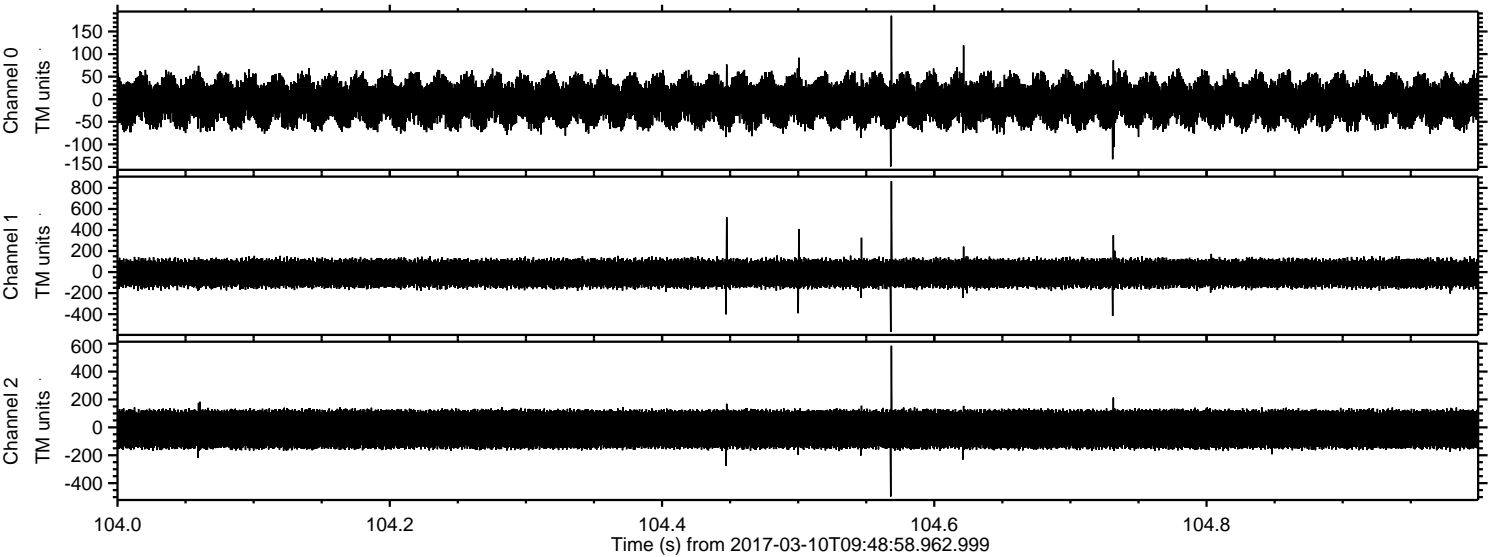



ELMAVAN 3D WAVEFORMS (Measured data sampled at 50 kHz) 51000 packets of 144 samples from 2017-03-10T09:48:58.962.999. Part 139/147

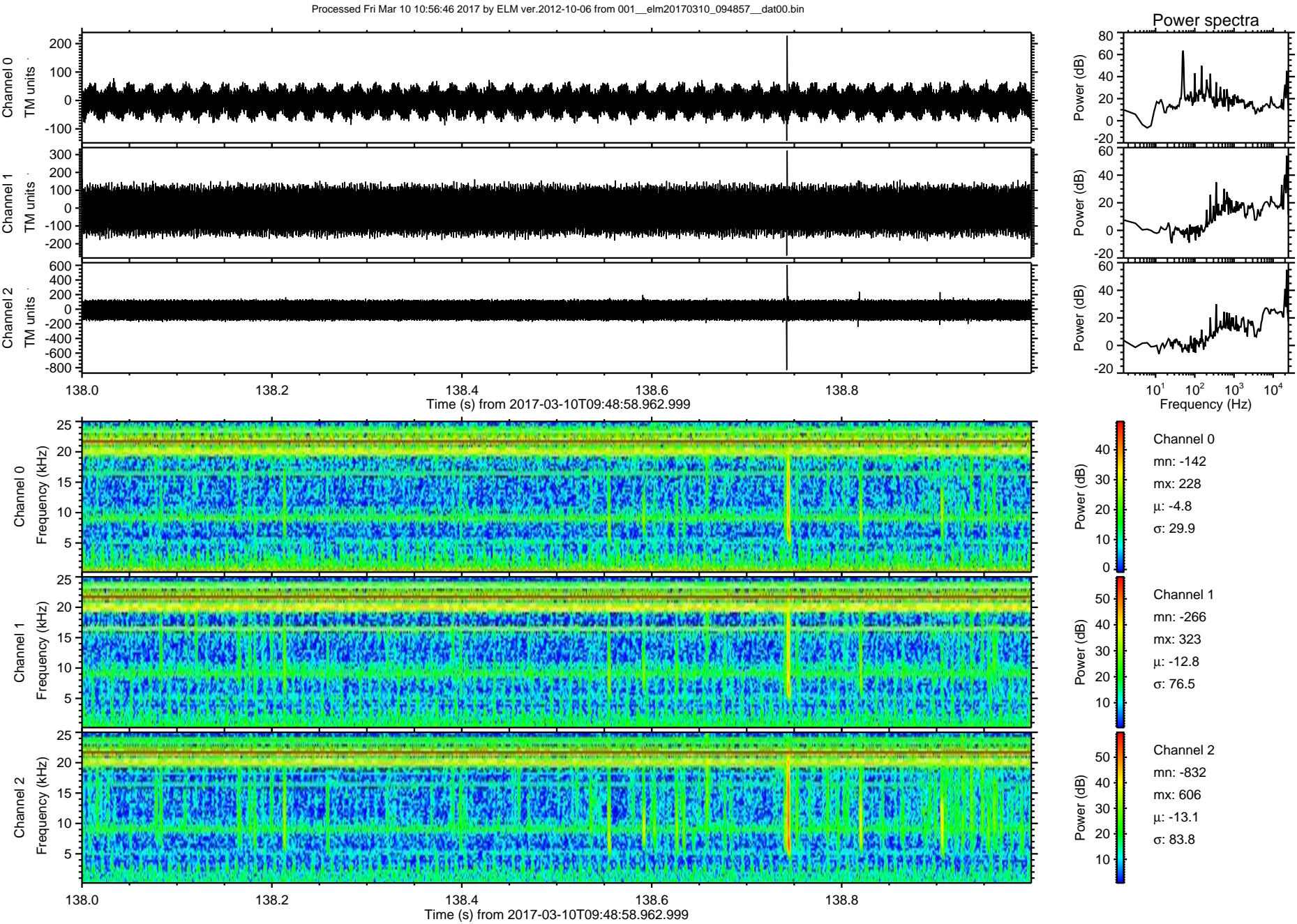



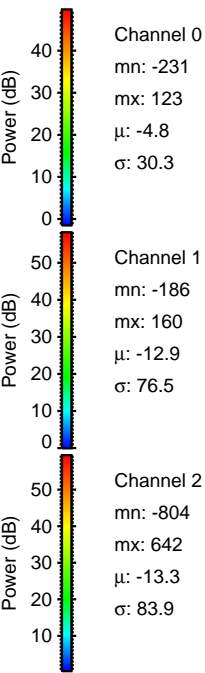
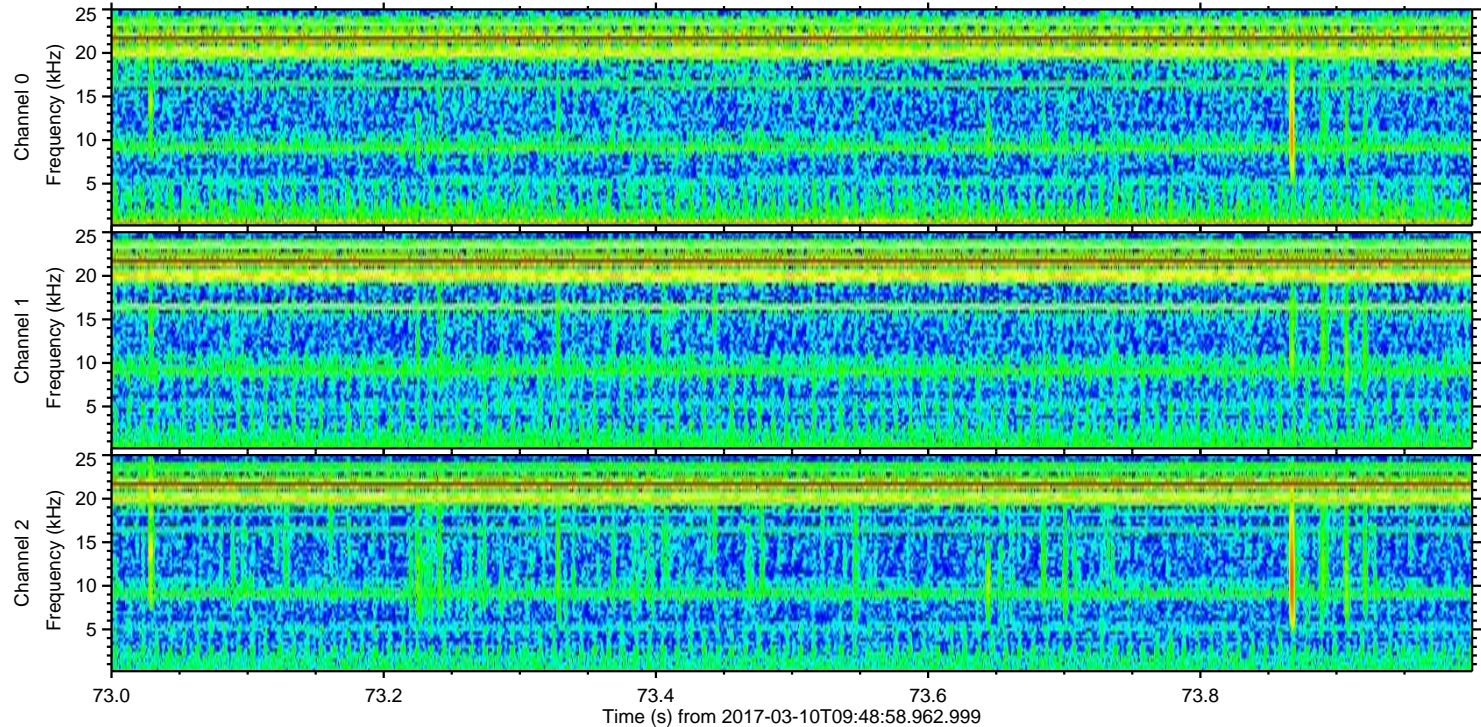
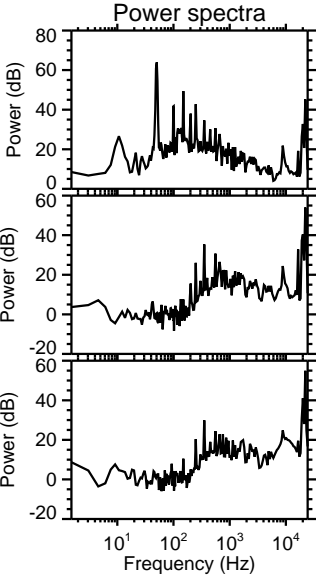
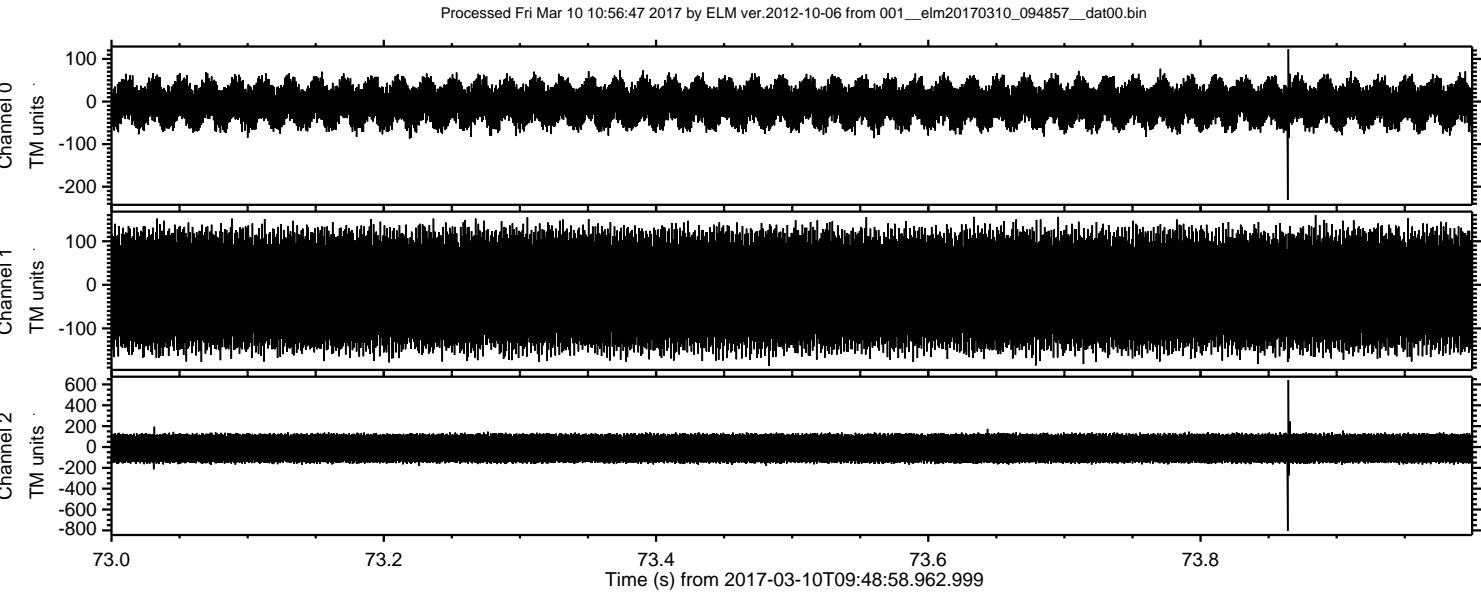



ELMAVAN 3D WAVEFORMS (Measured data sampled at 50 kHz) 51000 packets of 144 samples from 2017-03-10T09:48:58.962.999. Part 113/147

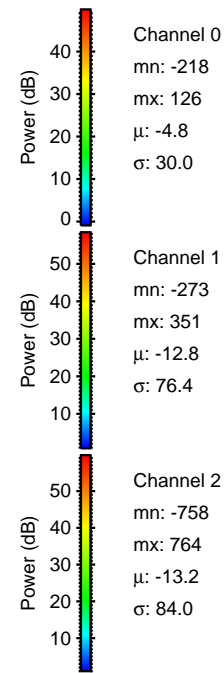
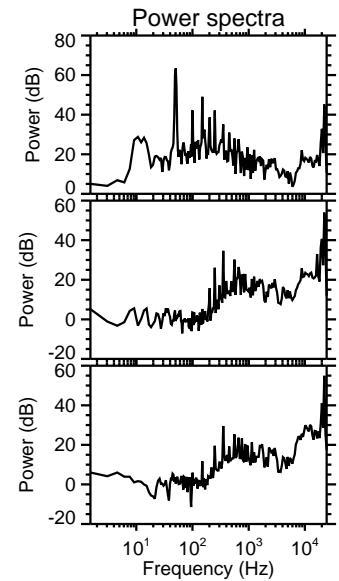
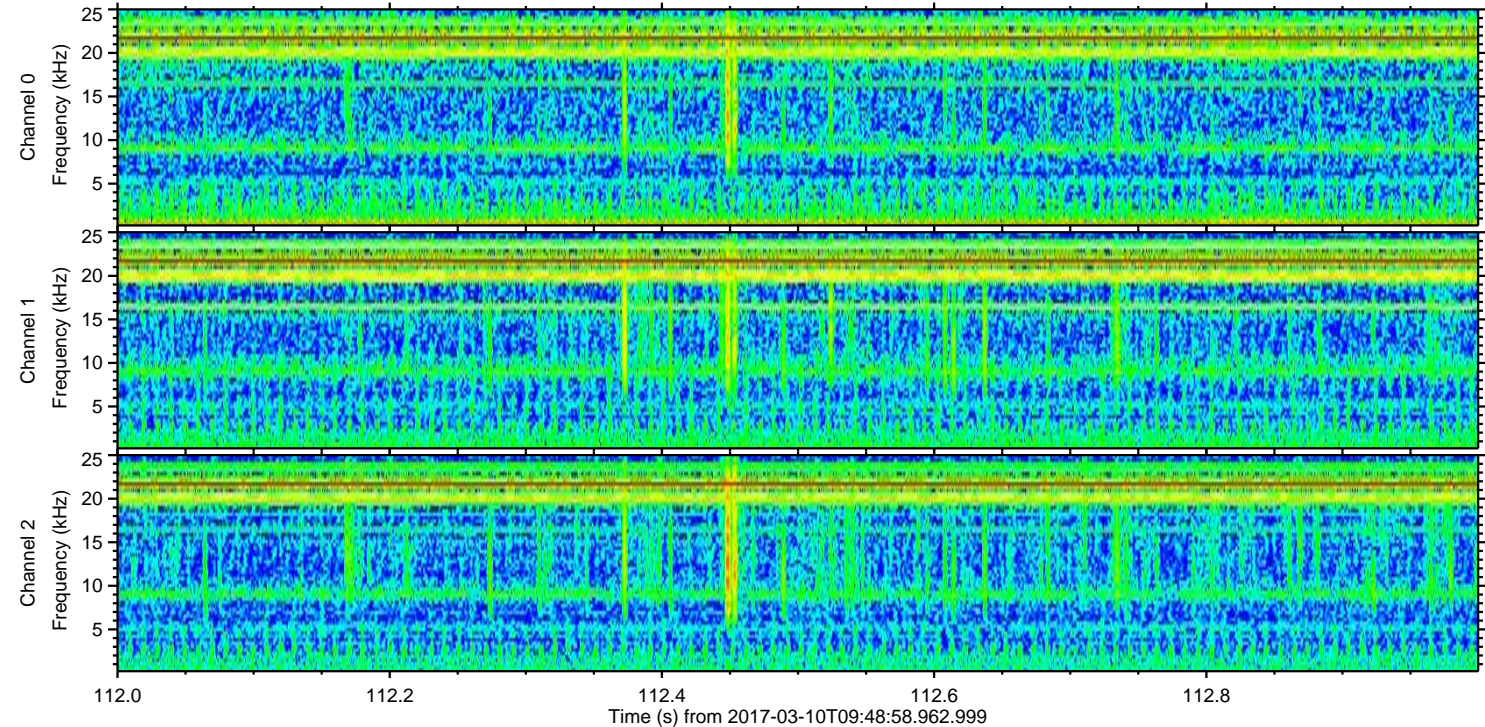
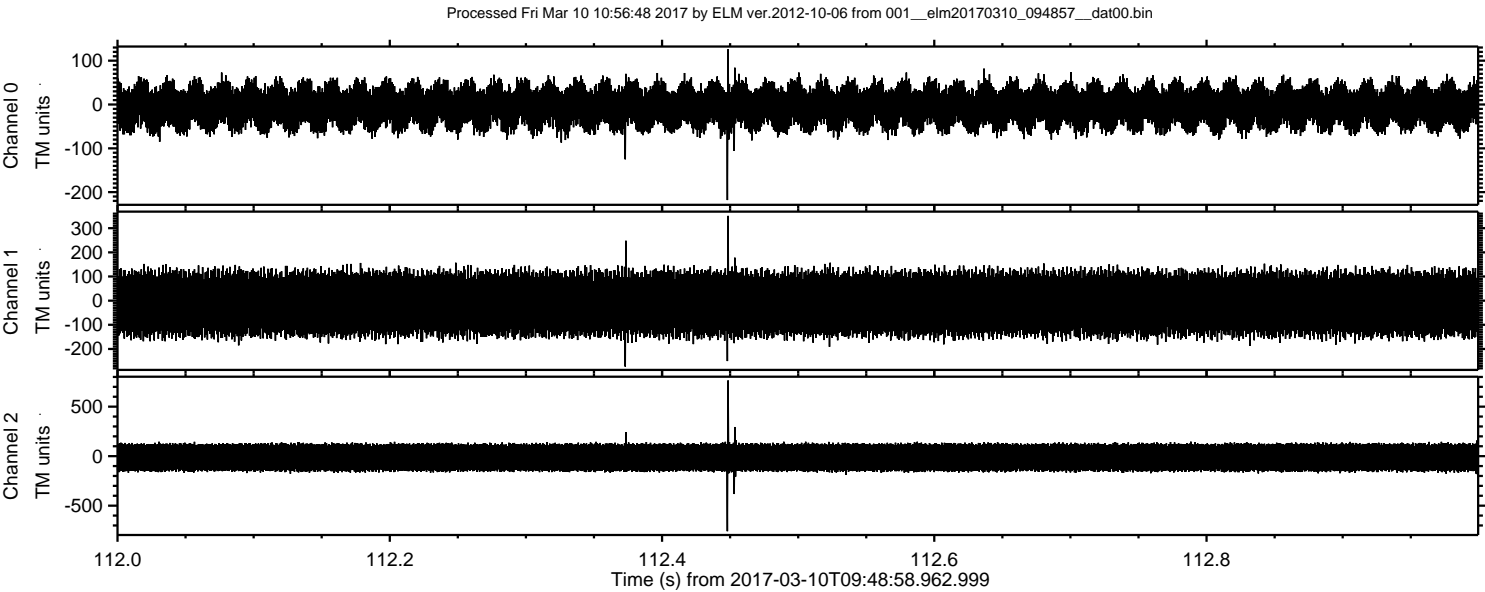



Processed Fri Mar 10 10:56:49 2017 by ELM ver.2012-10-06 from 001\_\_elm20170310\_094857\_\_dat00.bin

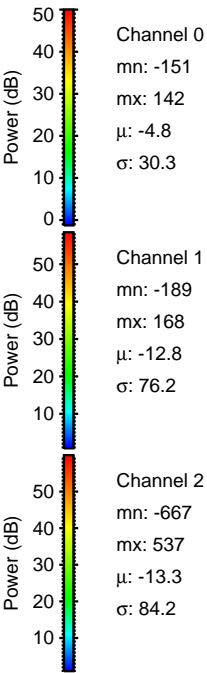
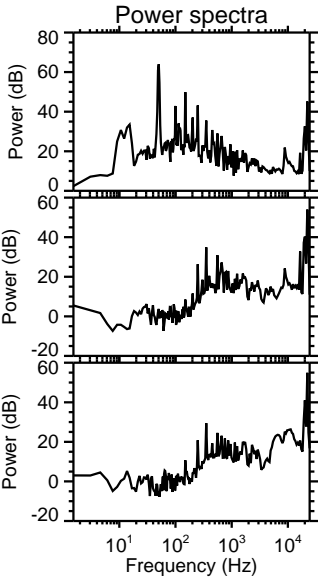
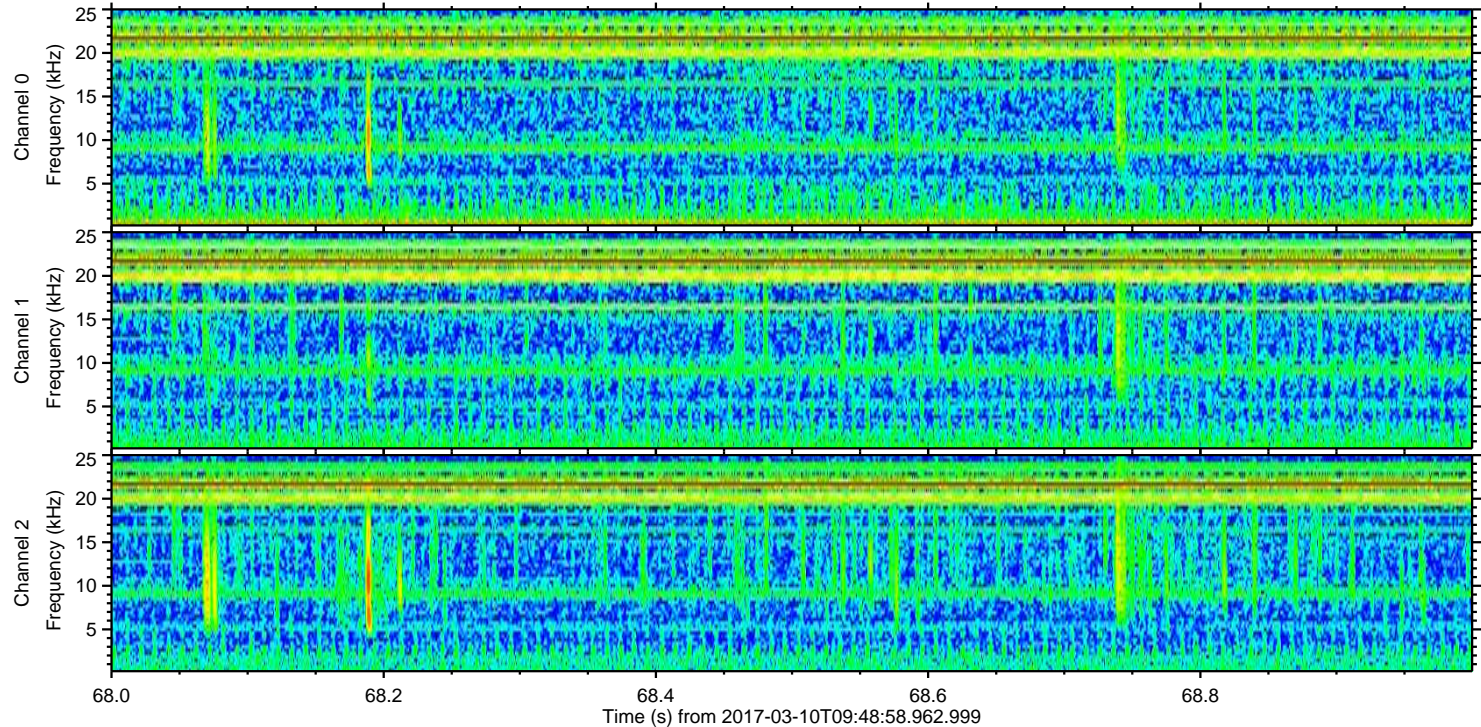
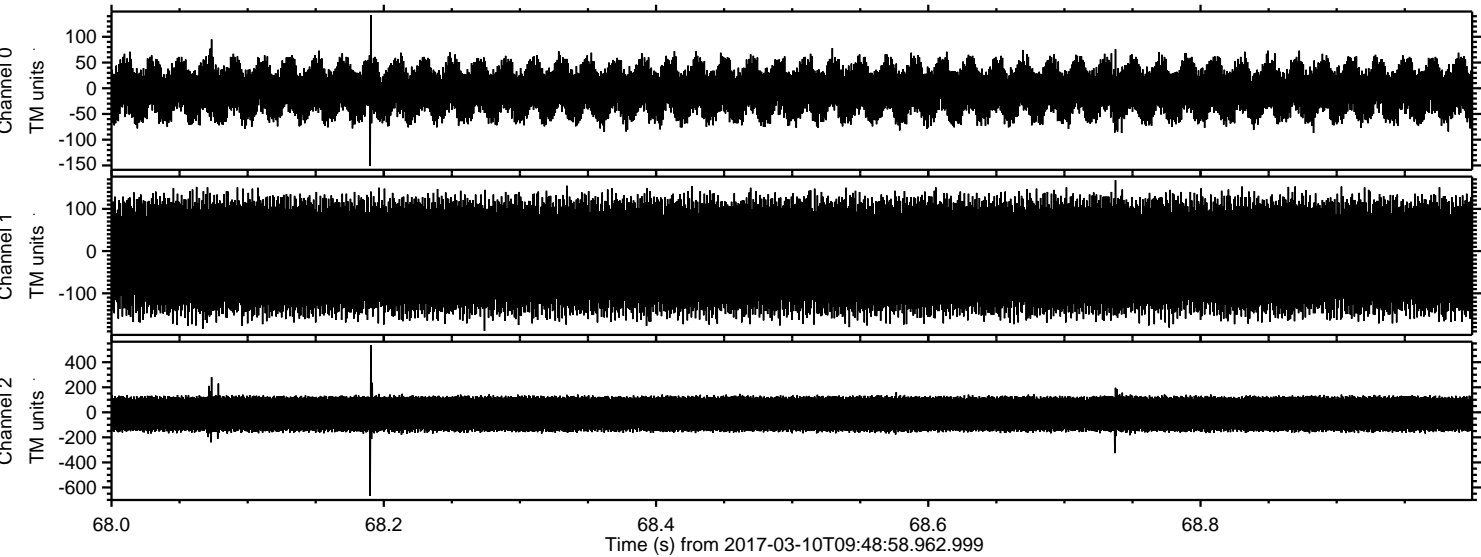



ELMAVAN 3D WAVEFORMS (Measured data sampled at 50 kHz) 51000 packets of 144 samples from 2017-03-10T09:48:58.962.999. Part 131/147

