

ELMAVAN 3D WAVEFORMS (Measured data sampled at 50 kHz) 51000 packets of 144 samples from 2017-03-10T08:13:54.876.000.

Processed Fri Mar 10 09:21:44 2017 by ELM ver.2012-10-06 from 001\_\_elm20170310\_081353\_\_dat00.bin

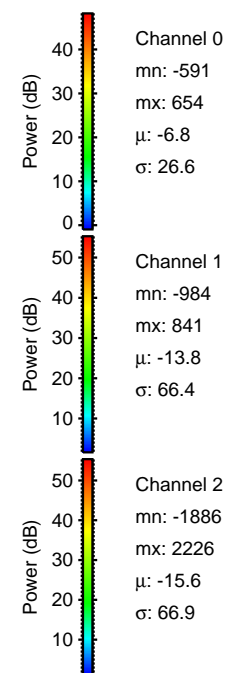

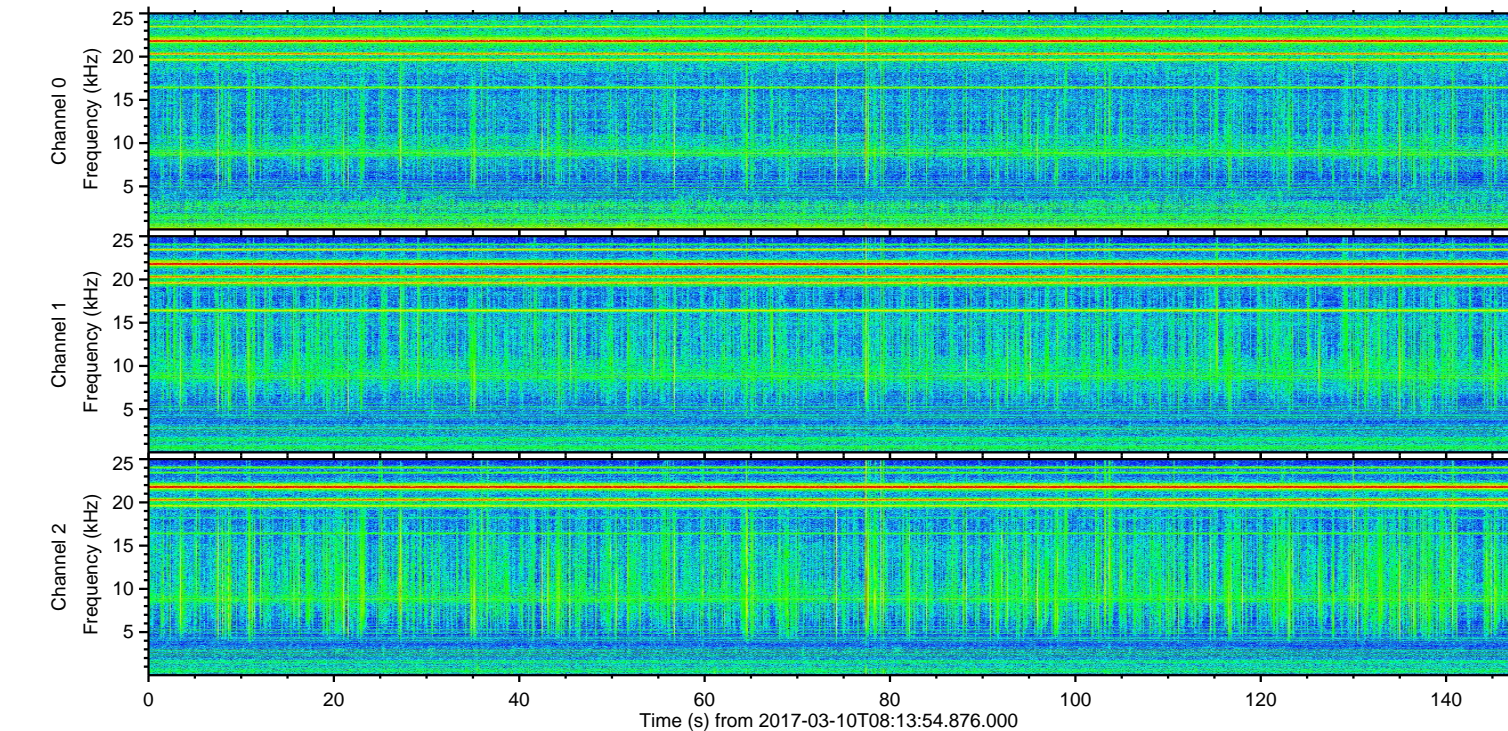
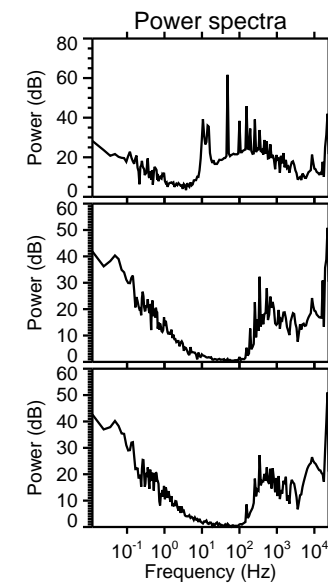
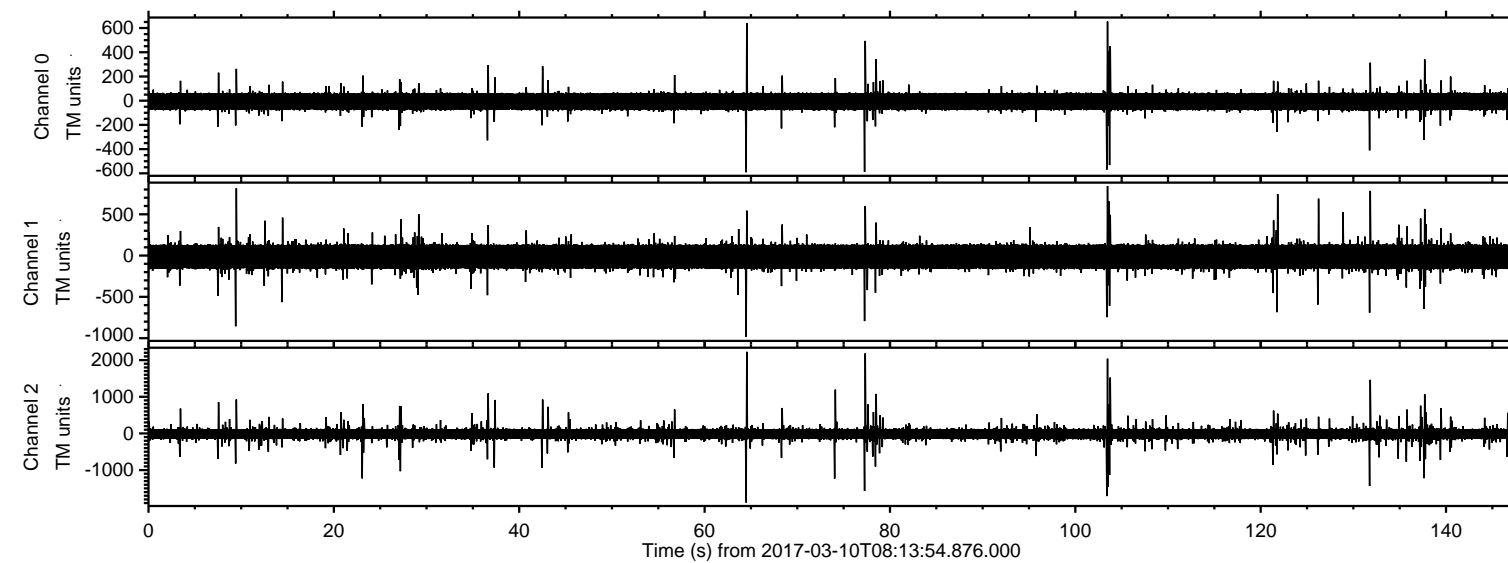

Processed Fri Mar 10 09:21:56 2017 by ELM ver.2012-10-06 from 001\_\_elm20170310\_081353\_\_dat00.bin

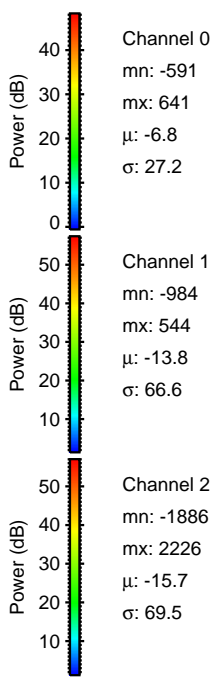
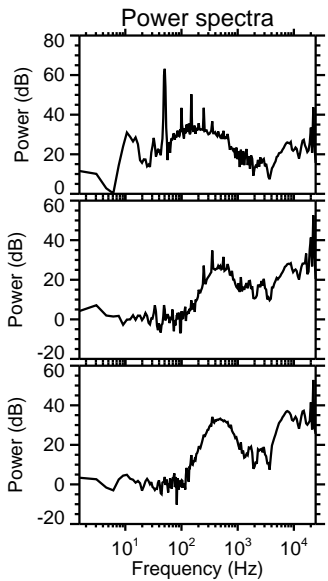
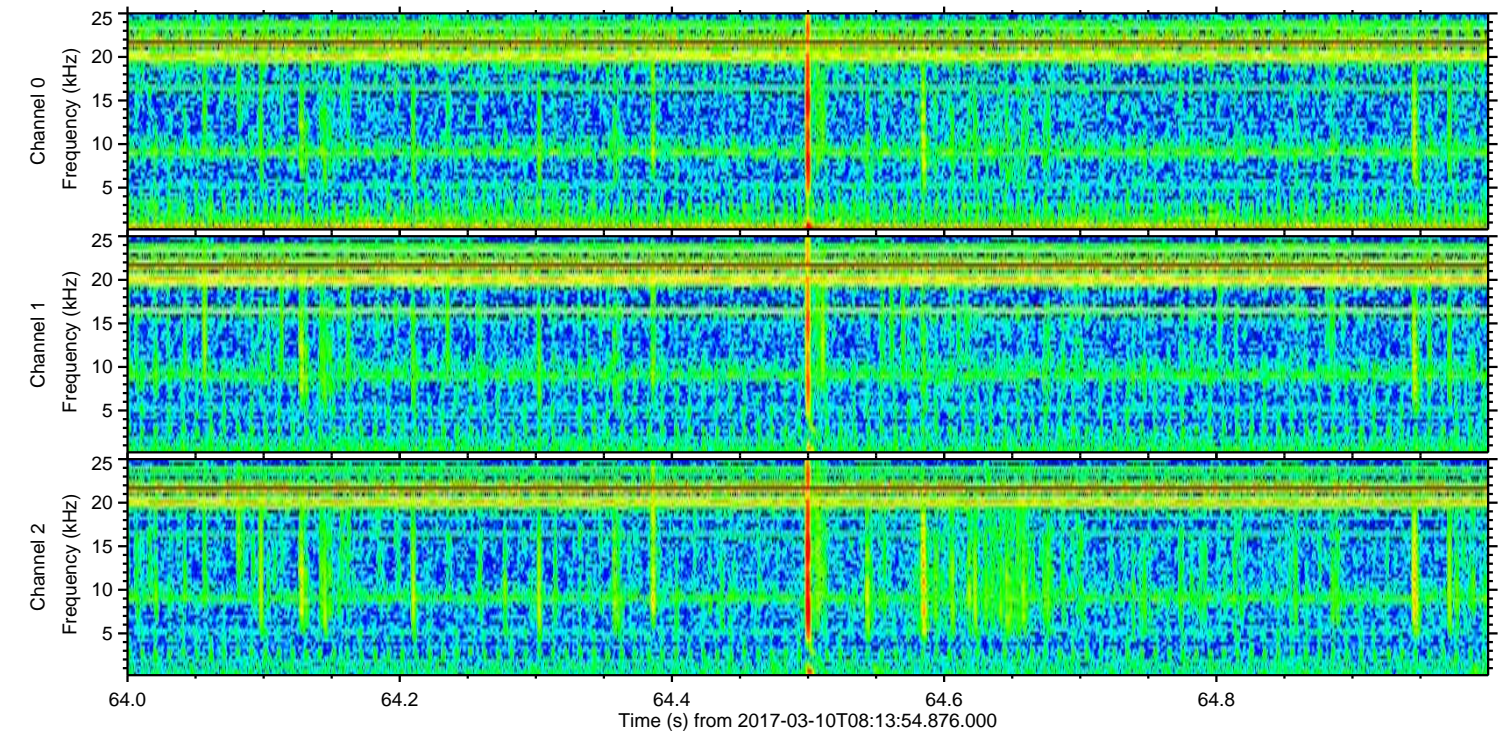
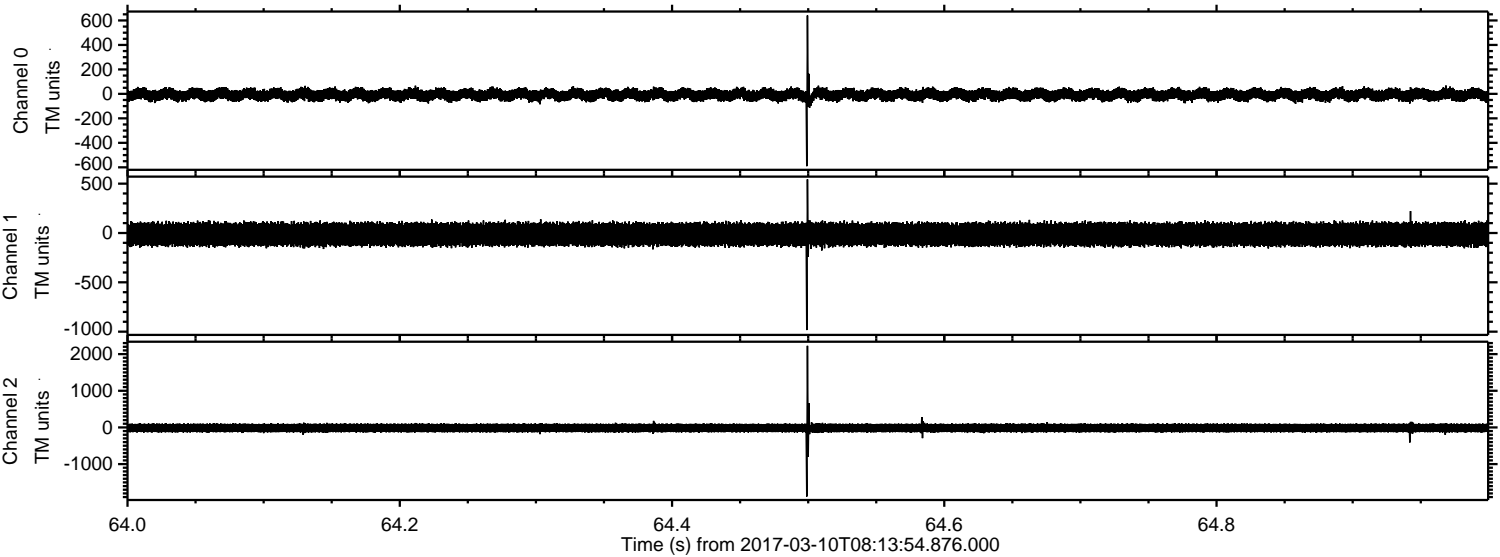



Processed Fri Mar 10 09:21:56 2017 by ELM ver.2012-10-06 from 001\_\_elm20170310\_081353\_\_dat00.bin

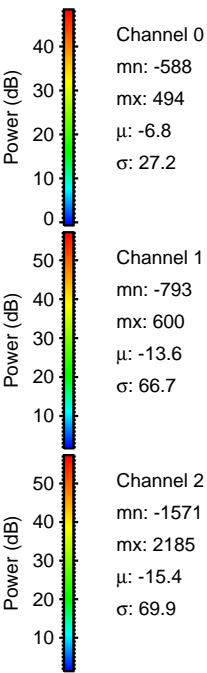
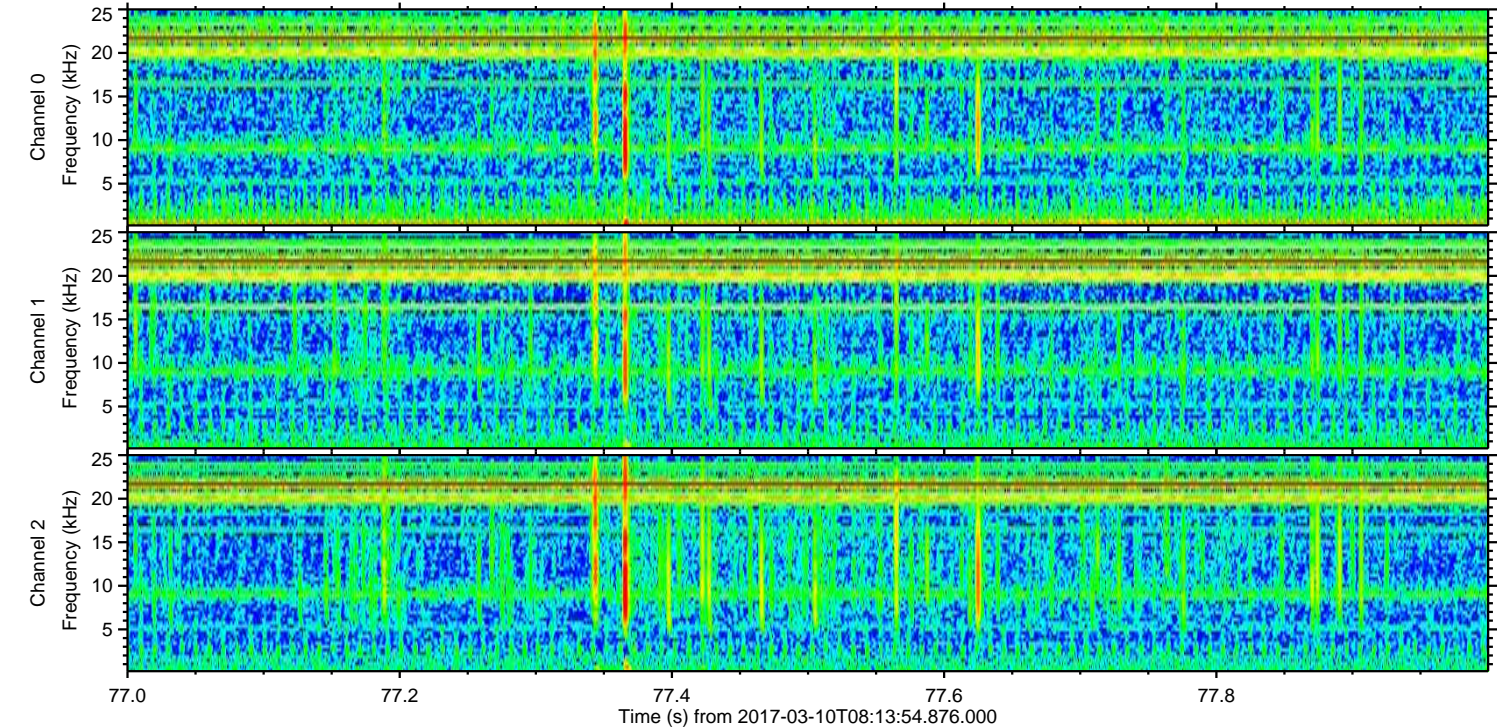
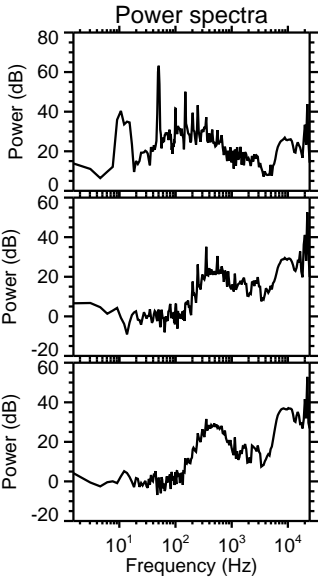
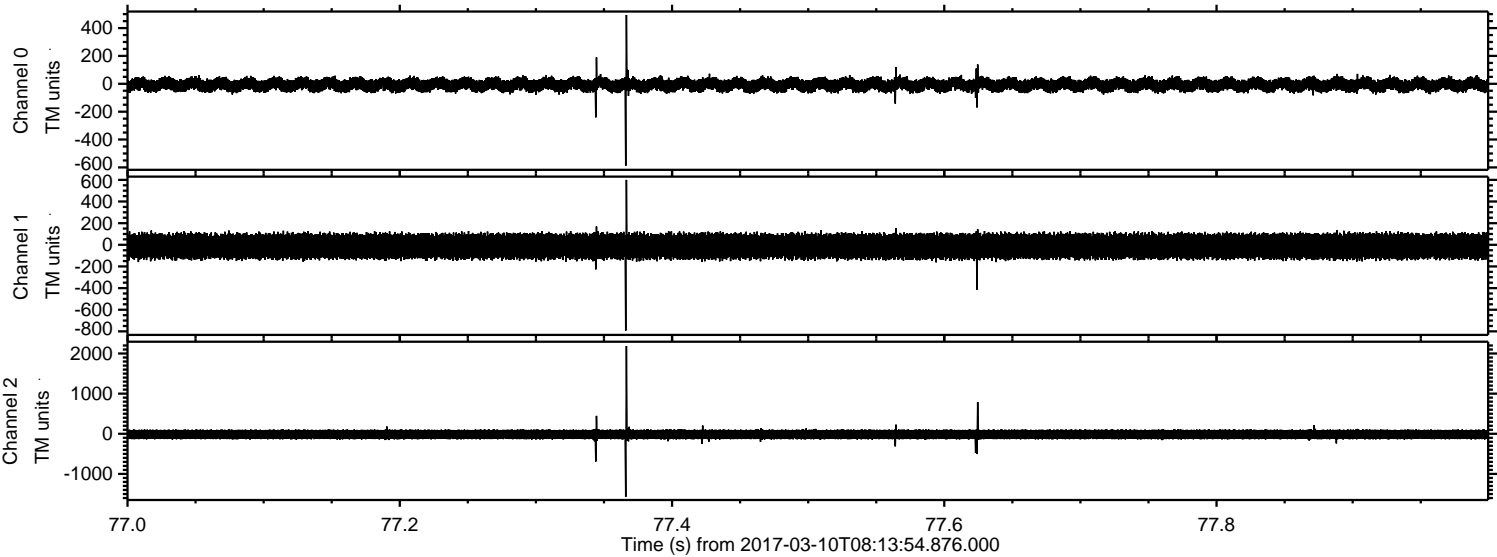



ELMAVAN 3D WAVEFORMS (Measured data sampled at 50 kHz) 51000 packets of 144 samples from 2017-03-10T08:13:54.876.000. Part 104/147

Processed Fri Mar 10 09:21:57 2017 by ELM ver.2012-10-06 from 001\_\_elm20170310\_081353\_\_dat00.bin

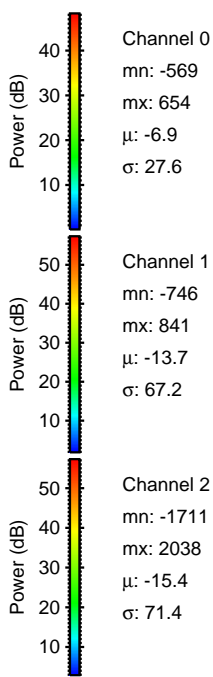
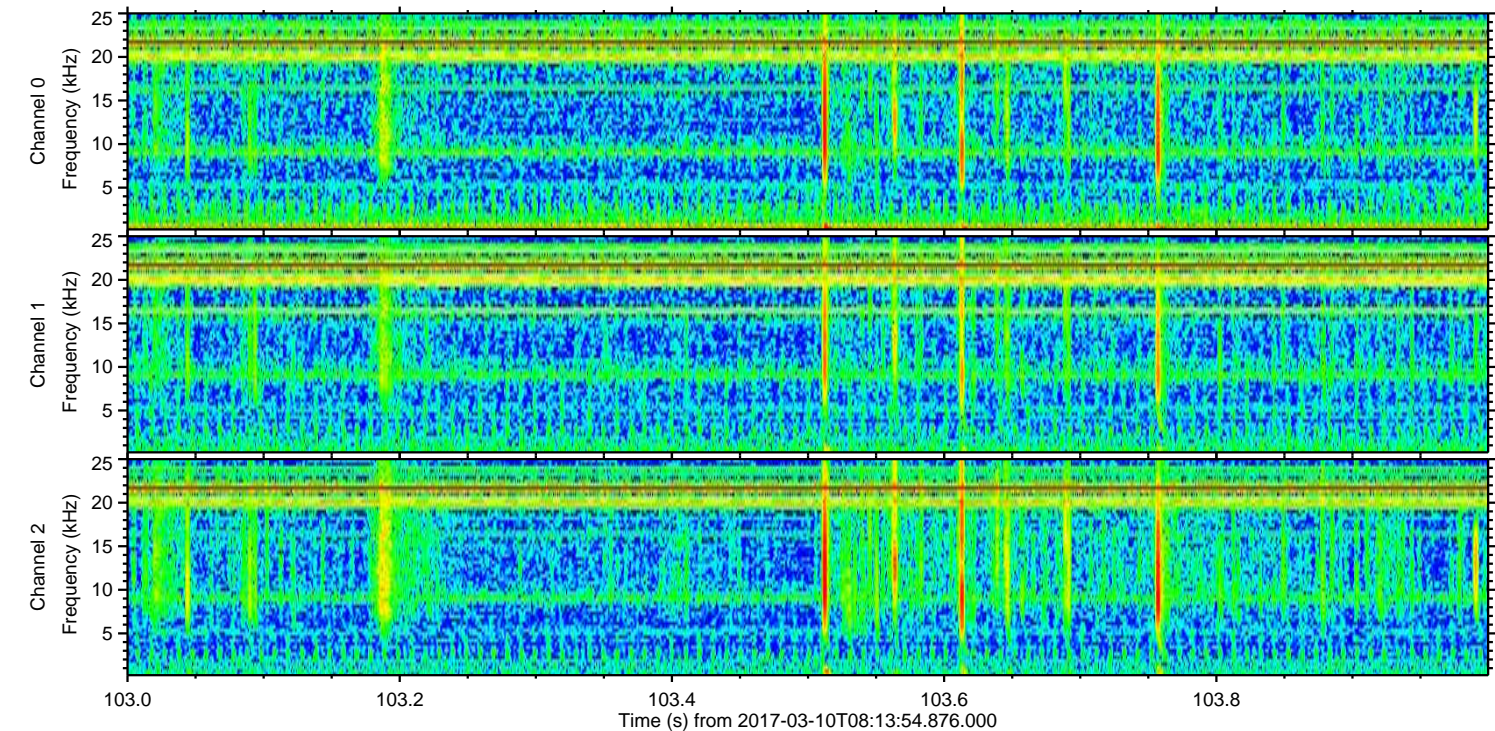
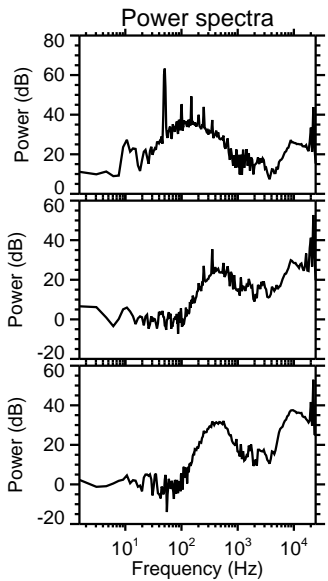
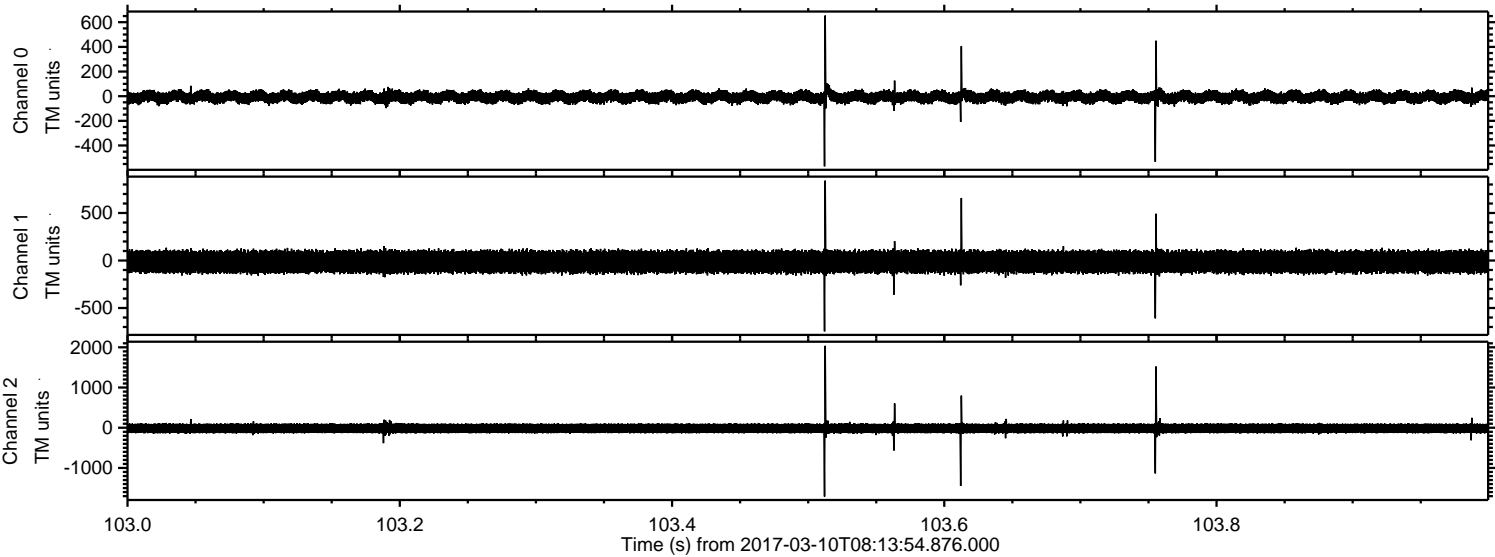



ELMAVAN 3D WAVEFORMS (Measured data sampled at 50 kHz) 51000 packets of 144 samples from 2017-03-10T08:13:54.876.000. Part 132/147

Processed Fri Mar 10 09:21:58 2017 by ELM ver.2012-10-06 from 001\_\_elm20170310\_081353\_\_dat00.bin

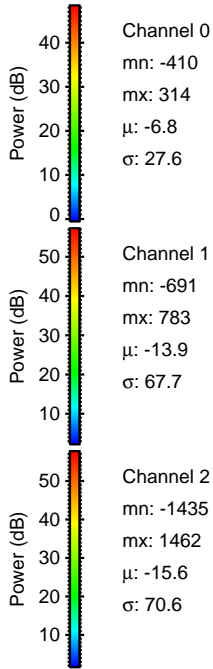
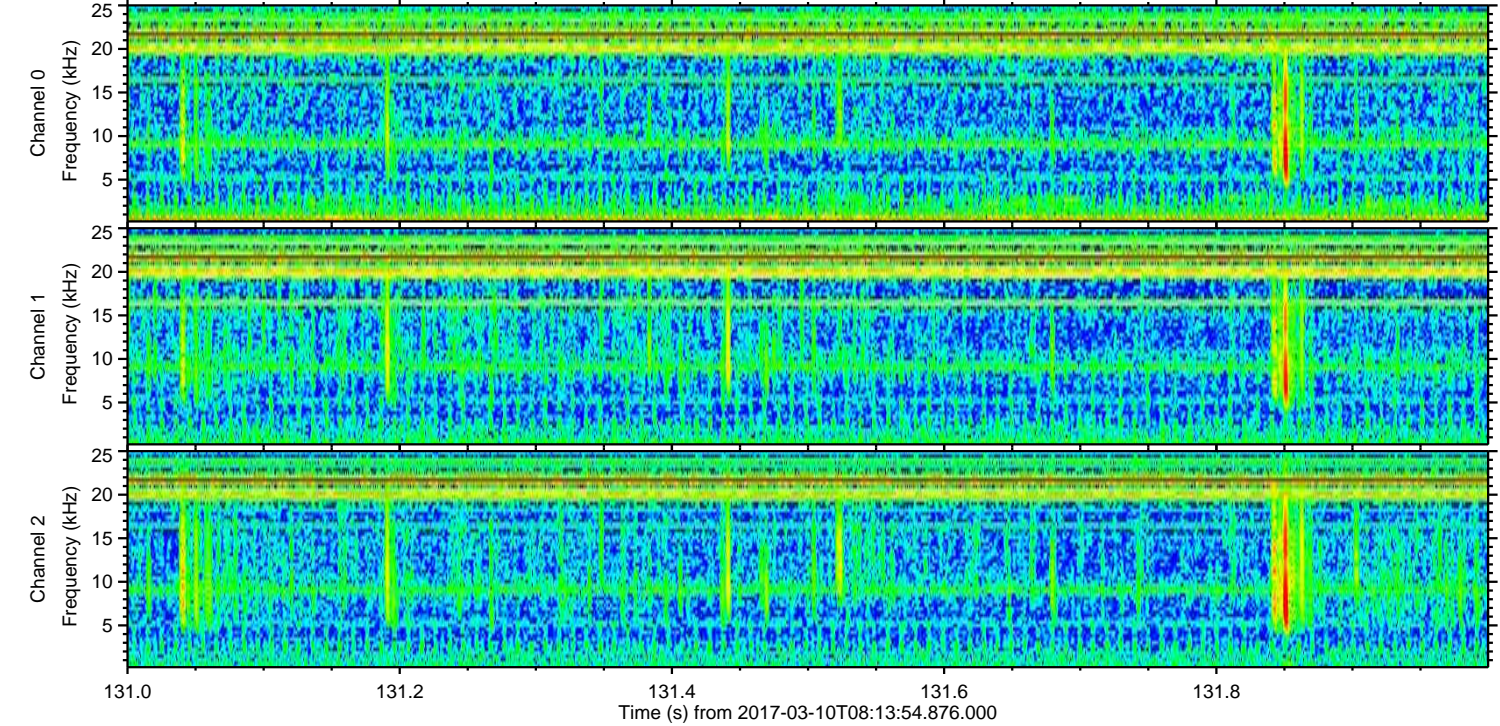
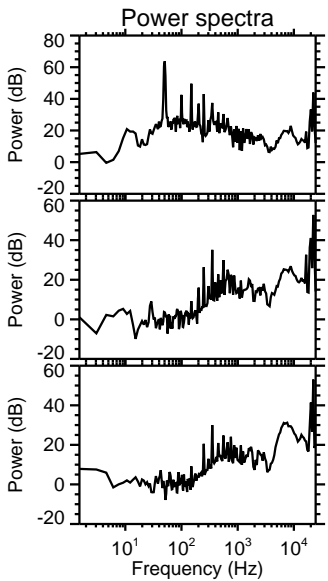
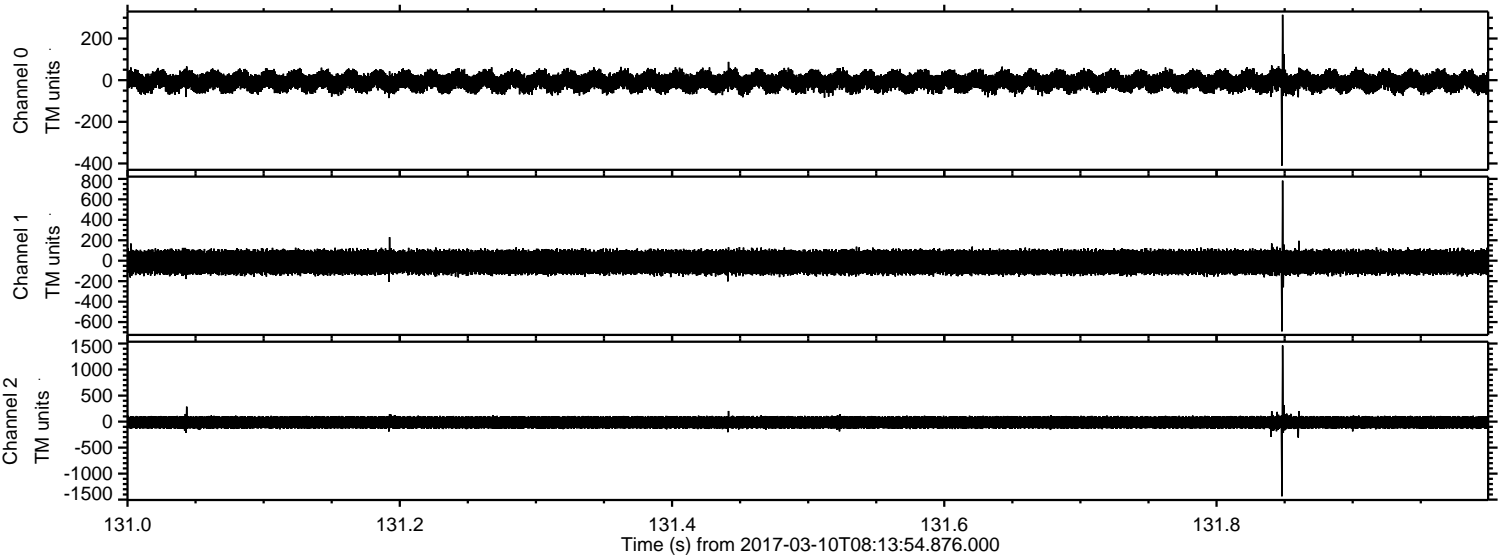



Processed Fri Mar 10 09:21:59 2017 by ELM ver.2012-10-06 from 001\_\_elm20170310\_081353\_\_dat00.bin

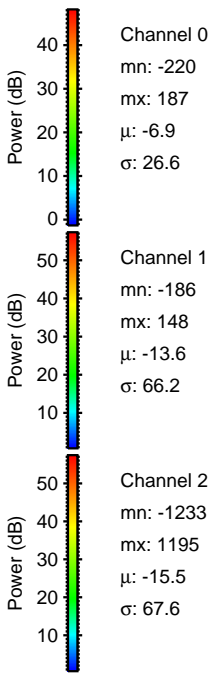
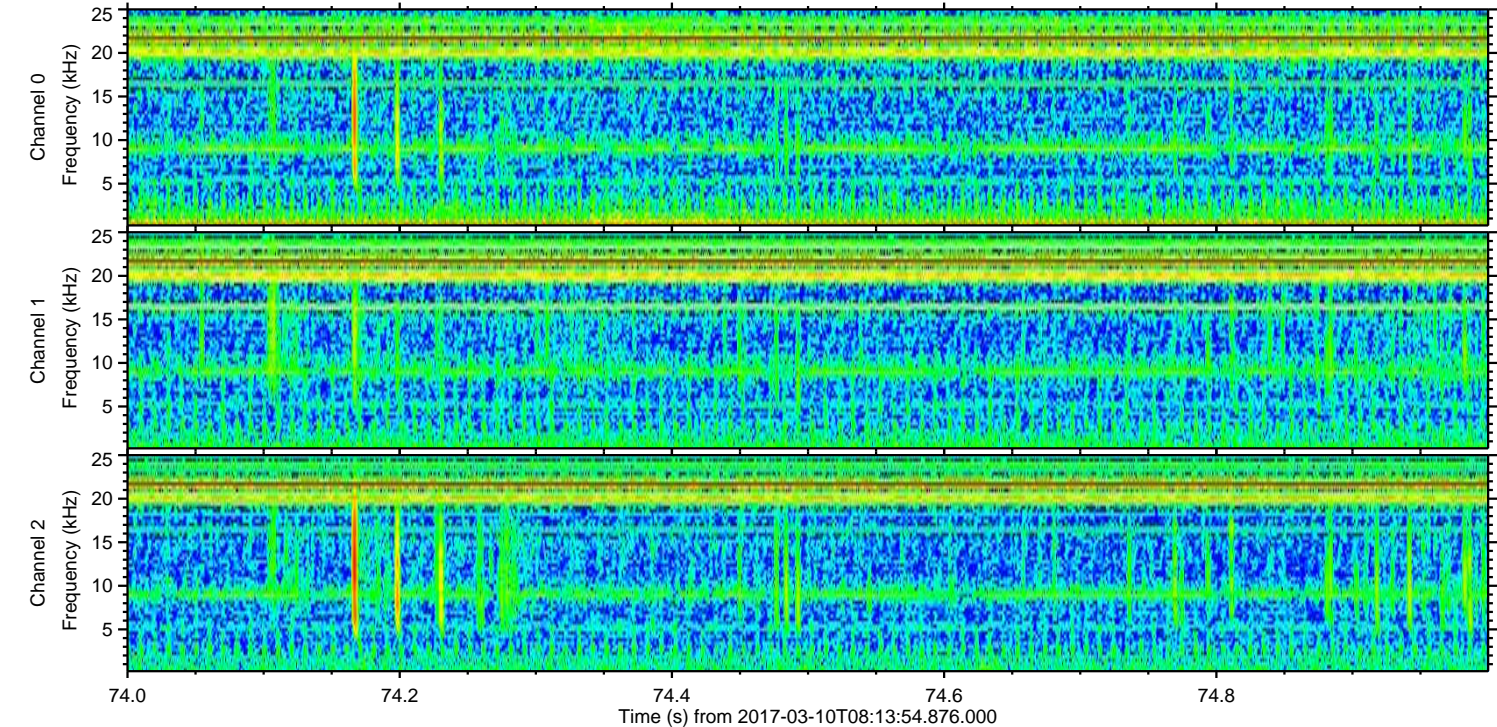
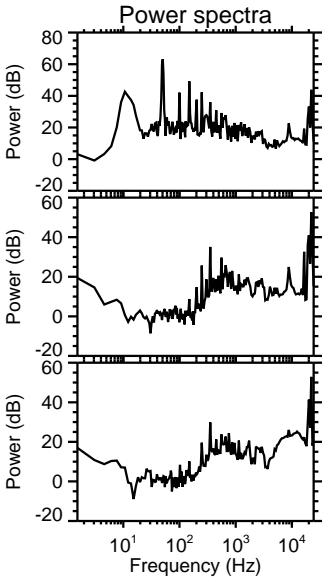
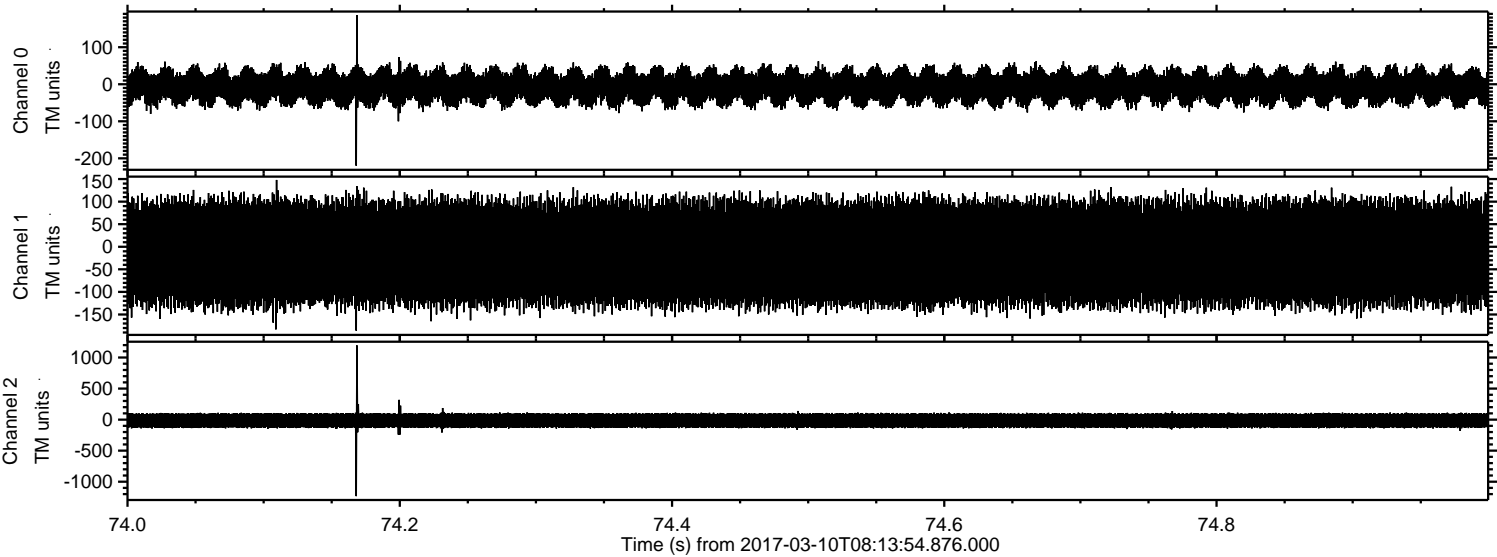



ELMAVAN 3D WAVEFORMS (Measured data sampled at 50 kHz) 51000 packets of 144 samples from 2017-03-10T08:13:54.876.000. Part 24/147

Processed Fri Mar 10 09:22:00 2017 by ELM ver.2012-10-06 from 001\_\_elm20170310\_081353\_\_dat00.bin

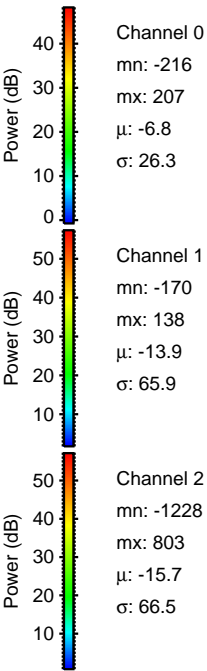
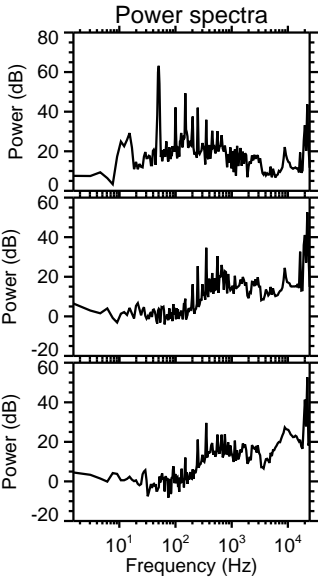
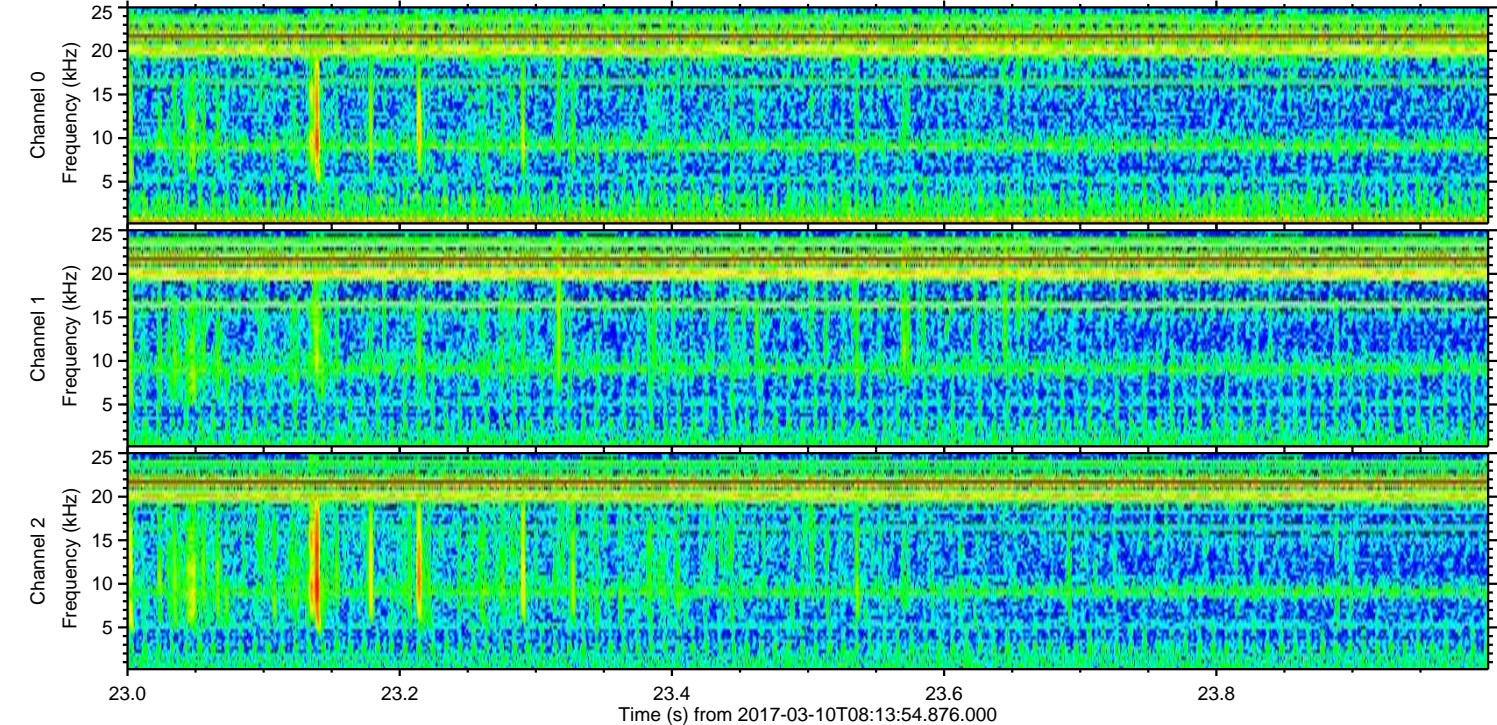
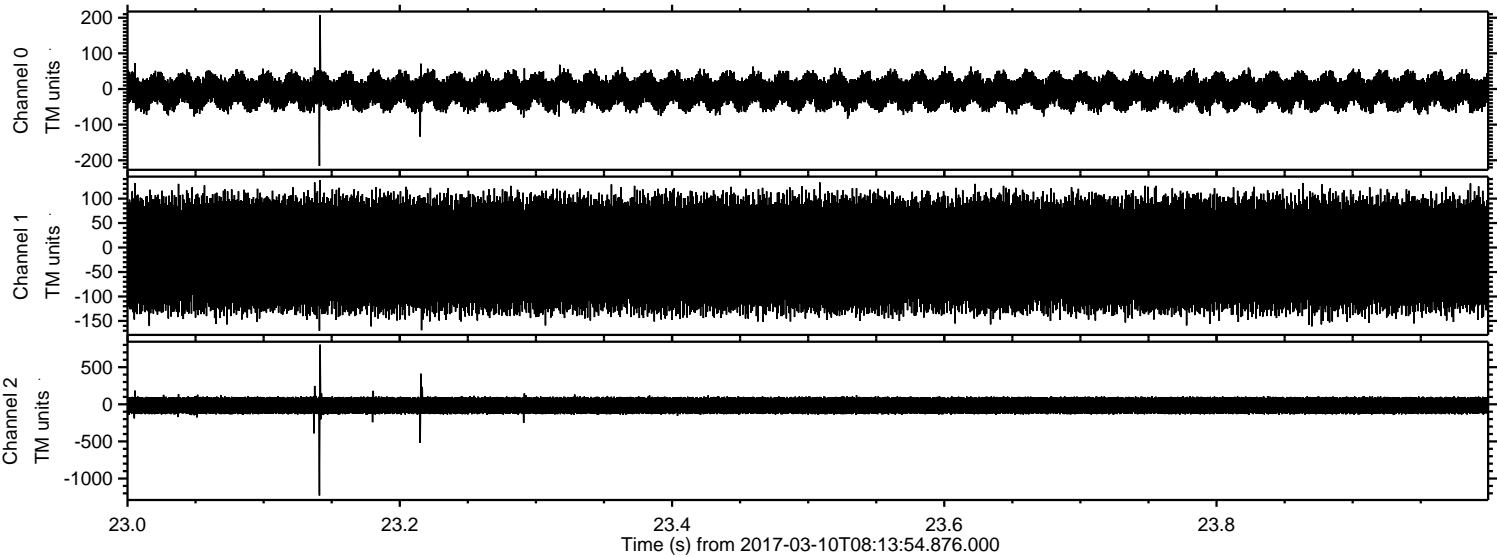



ELMAVAN 3D WAVEFORMS (Measured data sampled at 50 kHz) 51000 packets of 144 samples from 2017-03-10T08:13:54.876.000. Part 138/147

Processed Fri Mar 10 09:22:01 2017 by ELM ver.2012-10-06 from 001\_\_elm20170310\_081353\_\_dat00.bin

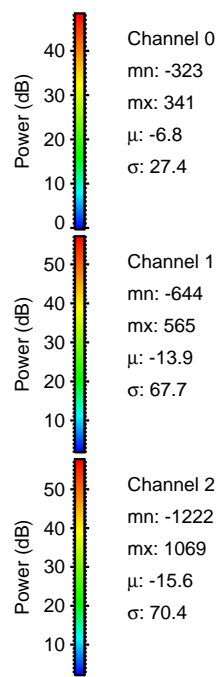
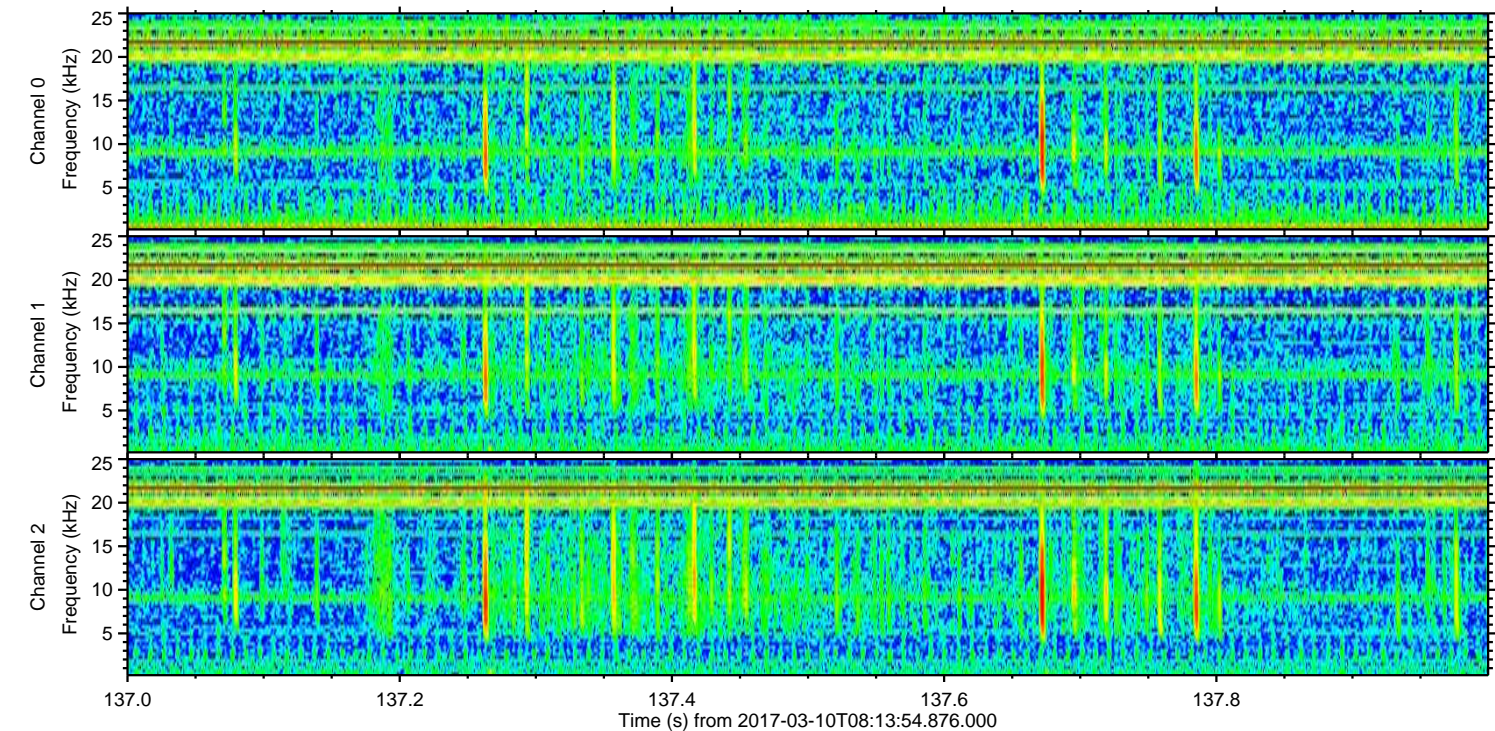
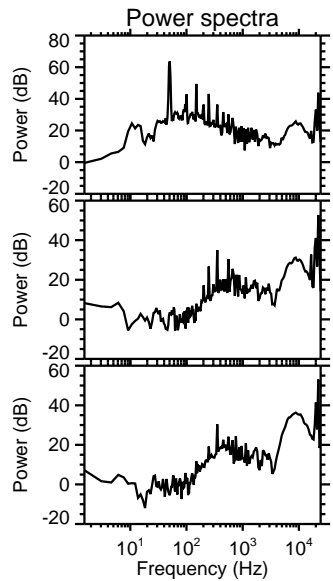
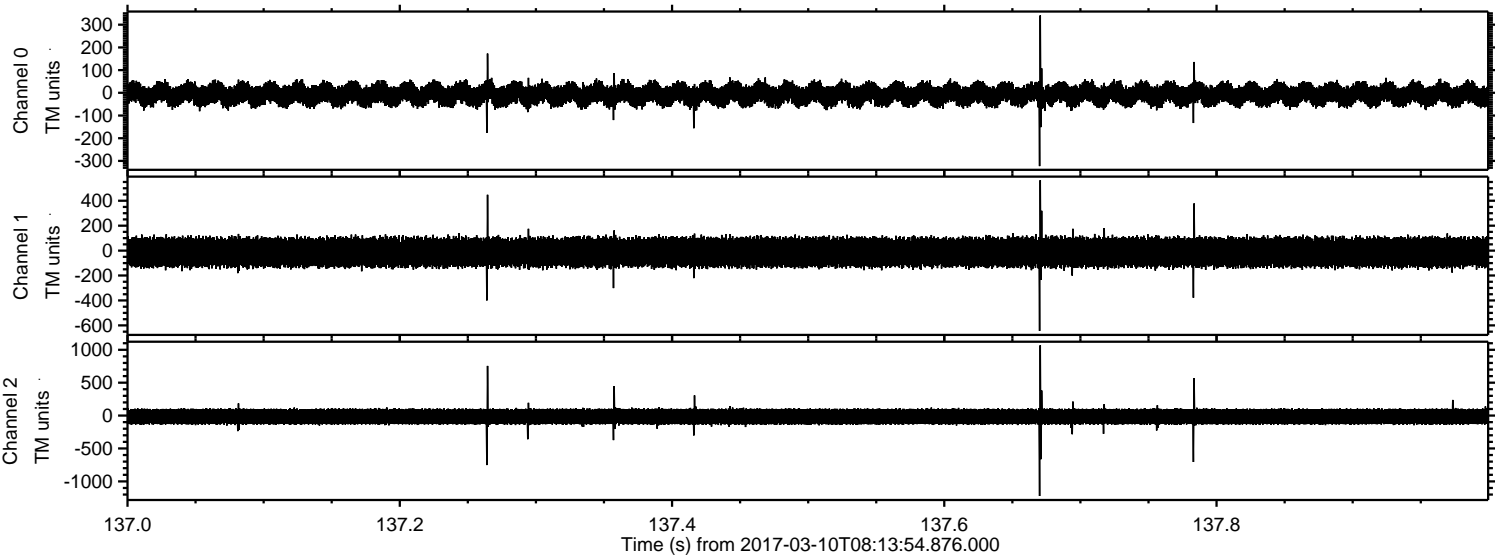



Processed Fri Mar 10 09:22:02 2017 by ELM ver.2012-10-06 from 001\_\_elm20170310\_081353\_\_dat00.bin

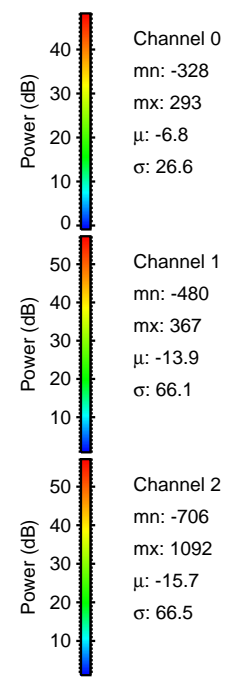
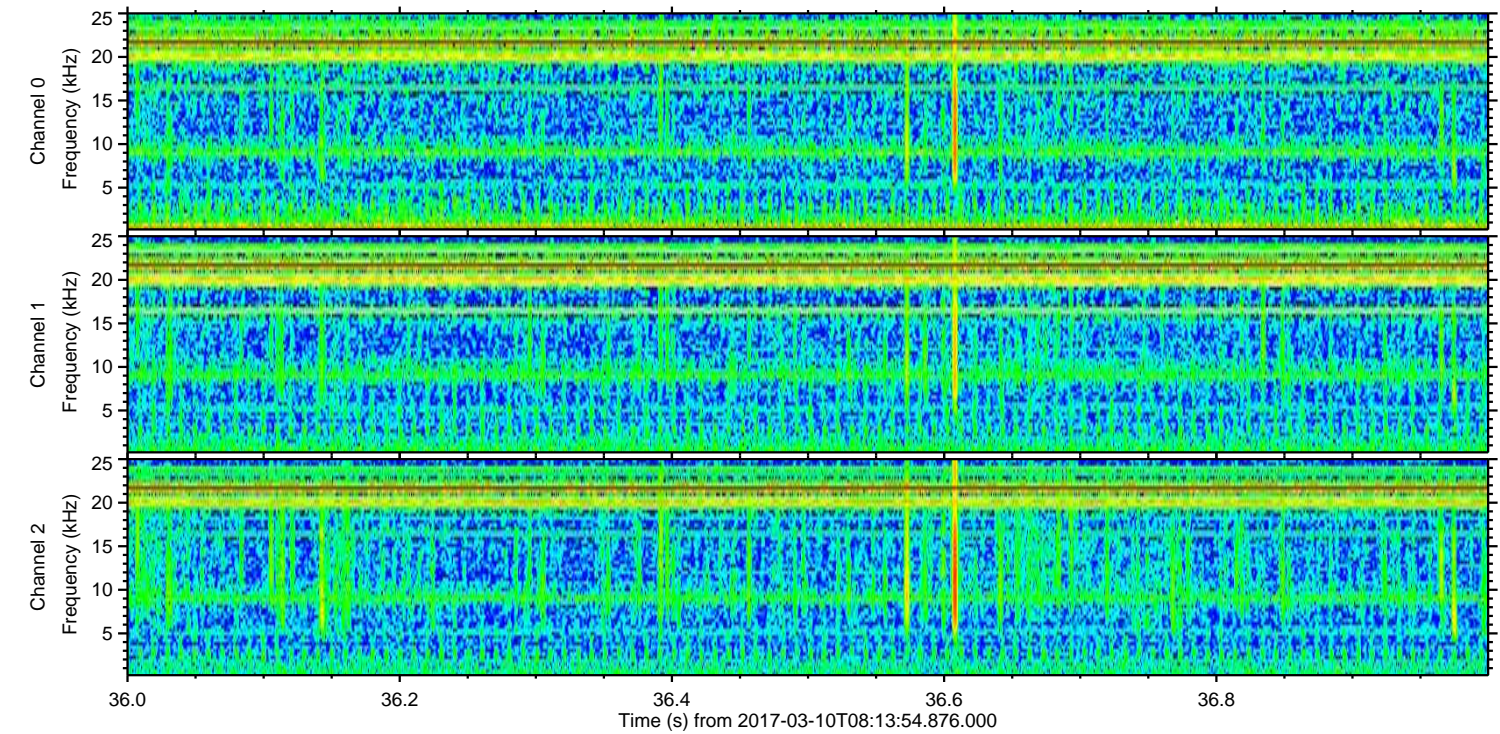
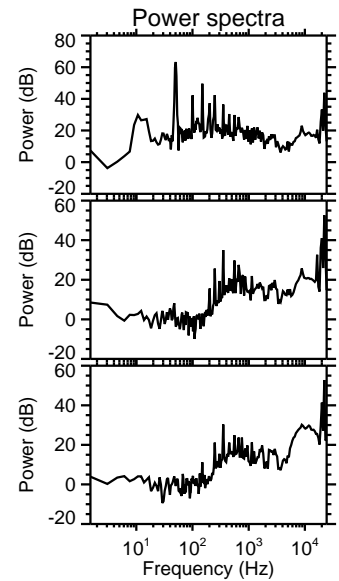
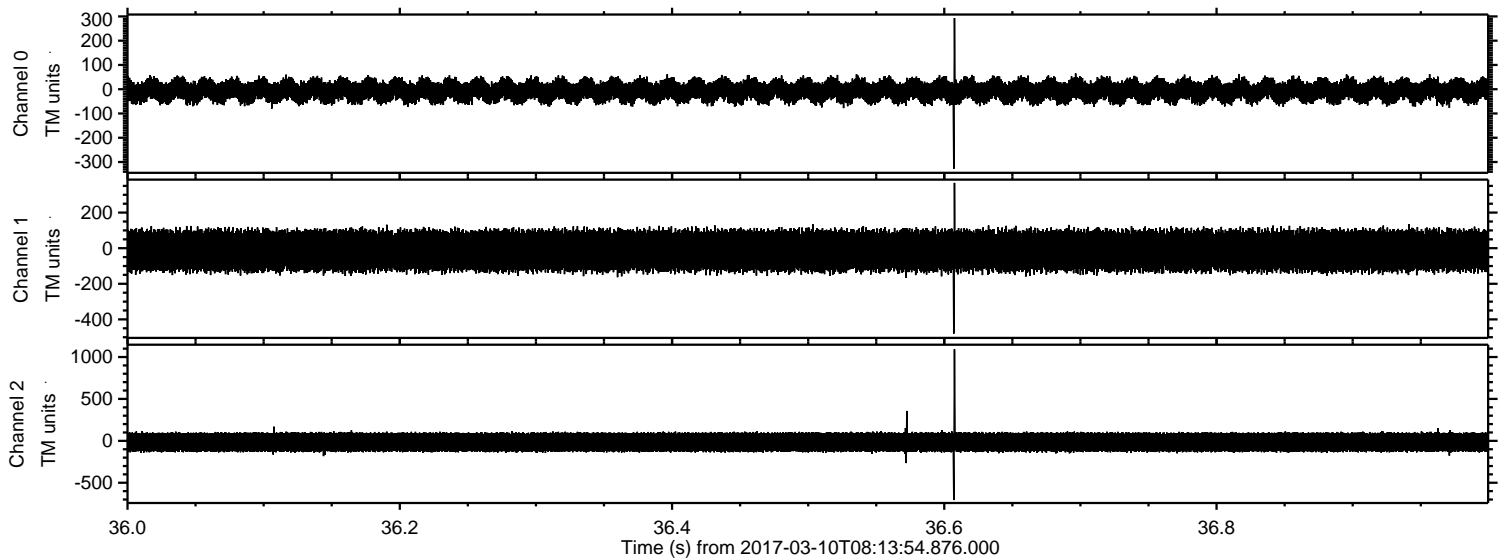



Processed Fri Mar 10 09:22:03 2017 by ELM ver.2012-10-06 from 001\_\_elm20170310\_081353\_\_dat00.bin

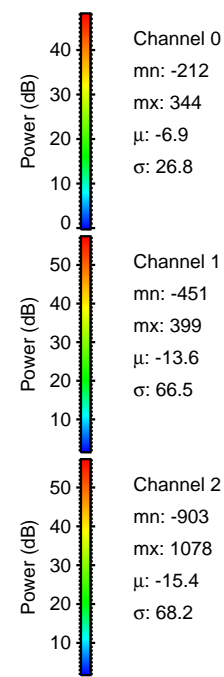
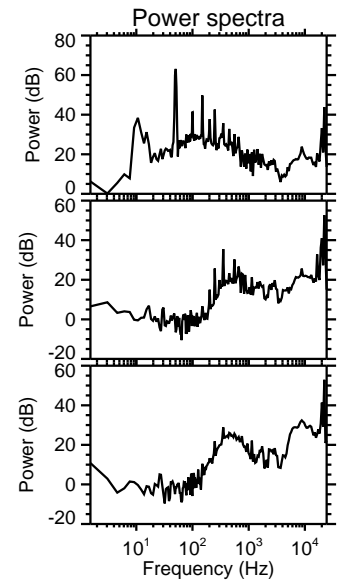
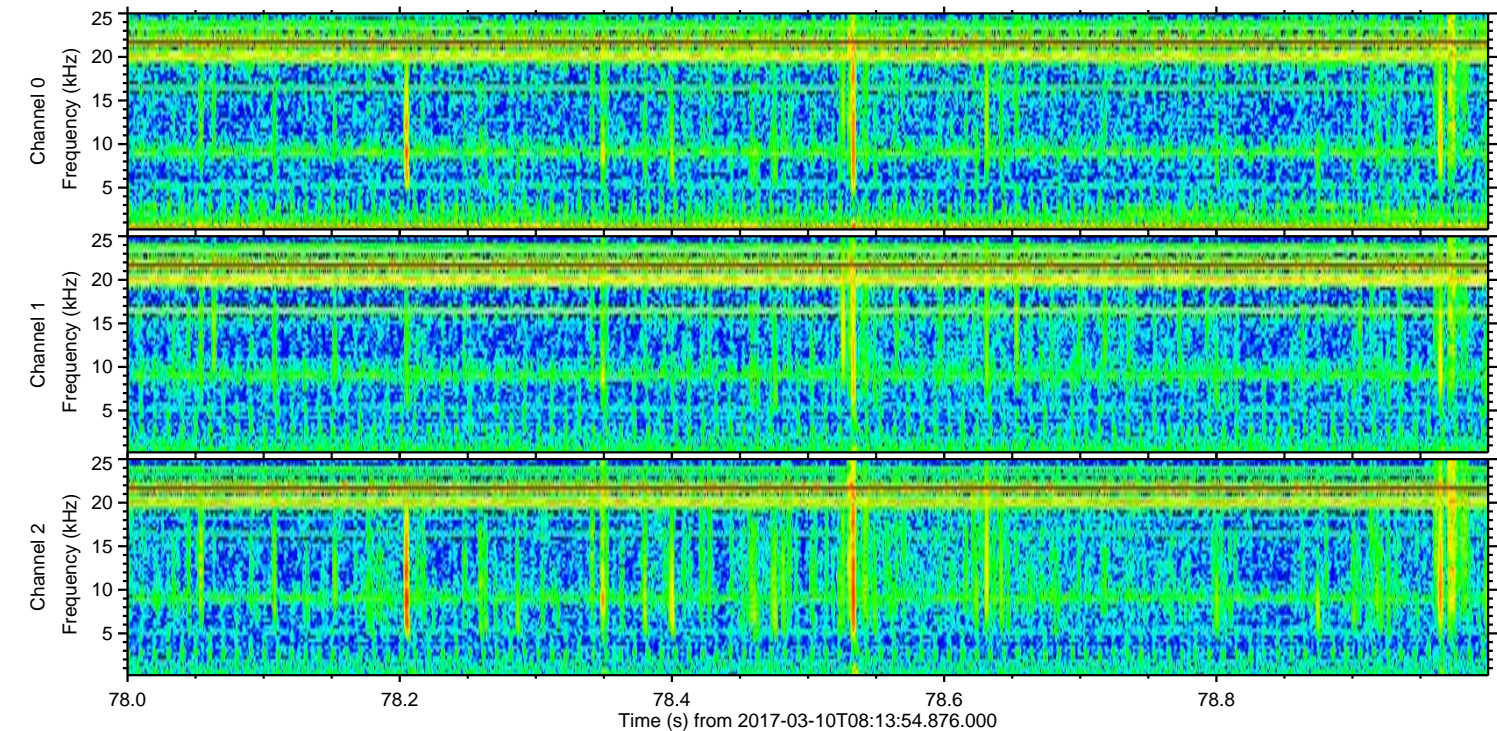
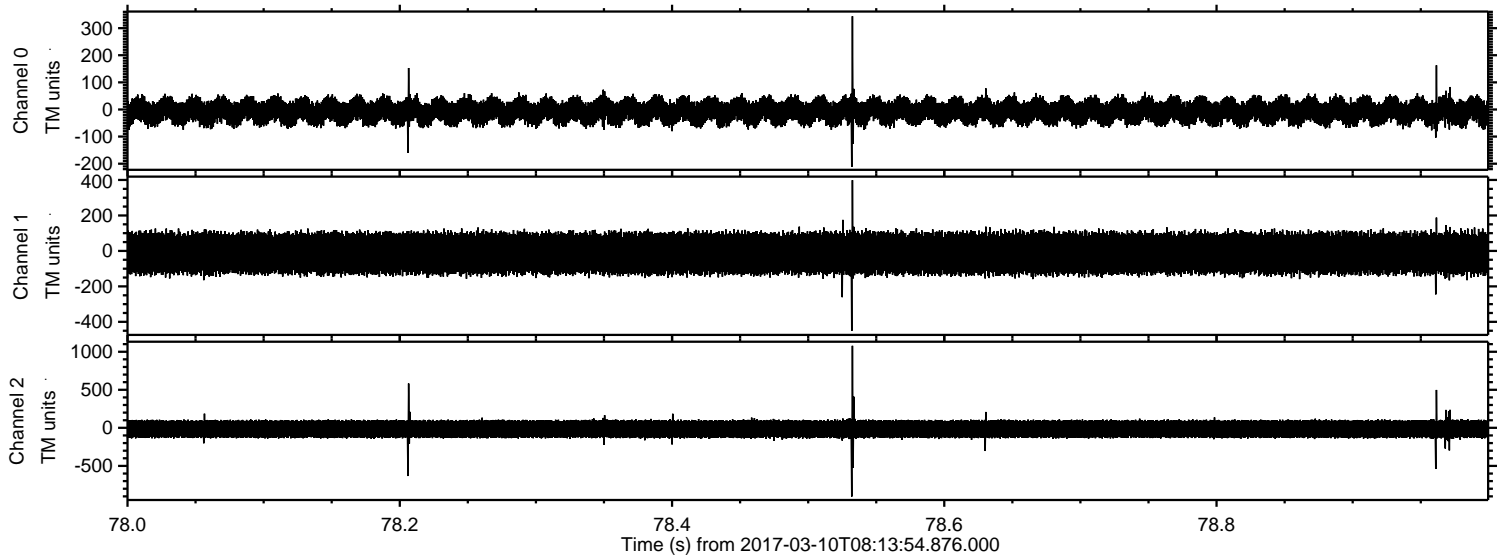

Channel 0  
mn: -212  
mx: 344  
 $\mu$ : -6.9  
 $\sigma$ : 26.8

Channel 1  
mn: -451  
mx: 399  
 $\mu$ : -13.6  
 $\sigma$ : 66.5

Channel 2  
mn: -903  
mx: 1078  
 $\mu$ : -15.4  
 $\sigma$ : 68.2



