

ELMAVAN 3D WAVEFORMS (Measured data sampled at 50 kHz) 51000 packets of 144 samples from 2017-03-10T05:53:48.793.000.

Processed Fri Mar 10 07:01:31 2017 by ELM ver.2012-10-06 from 001__elm20170310_055347__dat00.bin

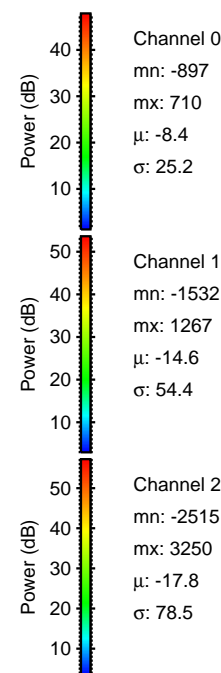

Processed Fri Mar 10 07:01:42 2017 by ELM ver.2012-10-06 from 001__elm20170310_055347__dat00.bin

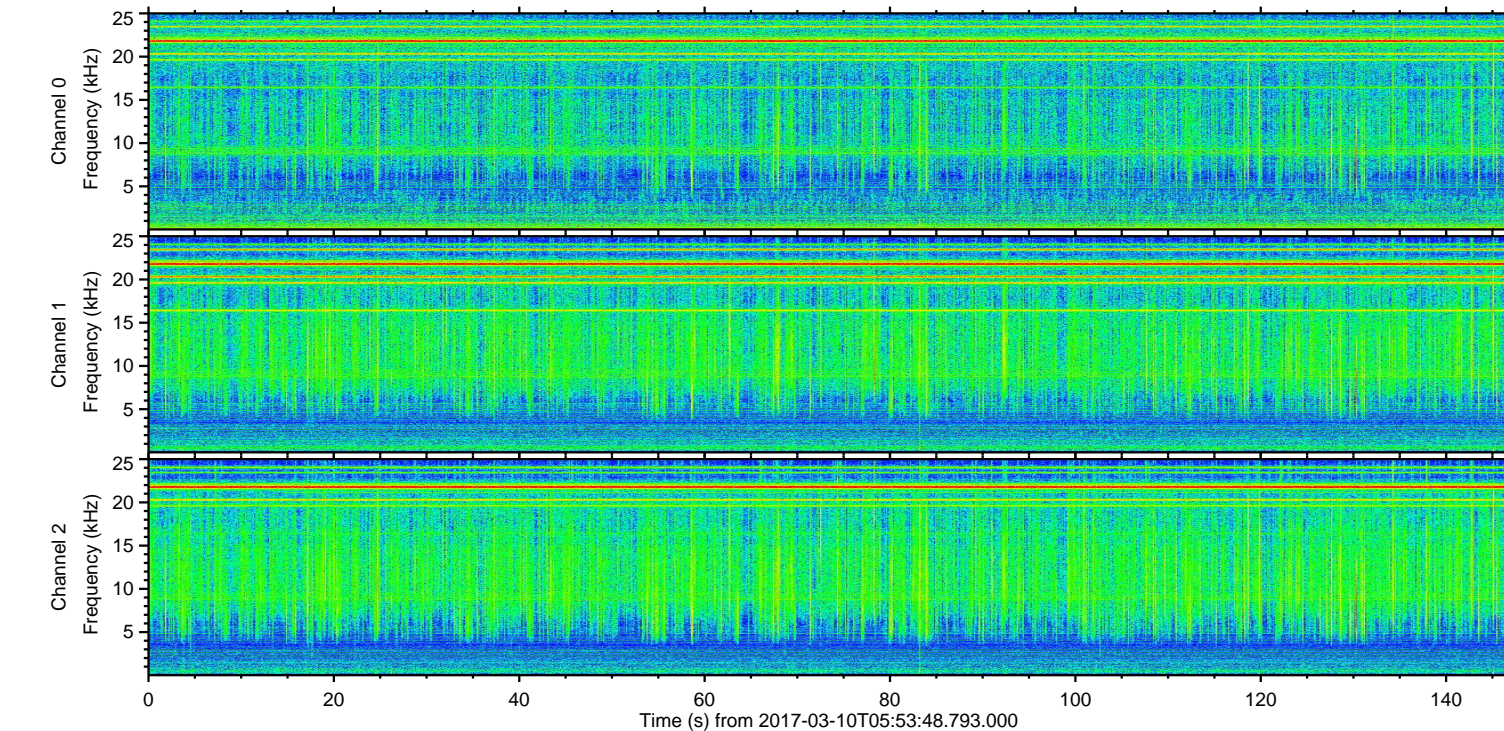
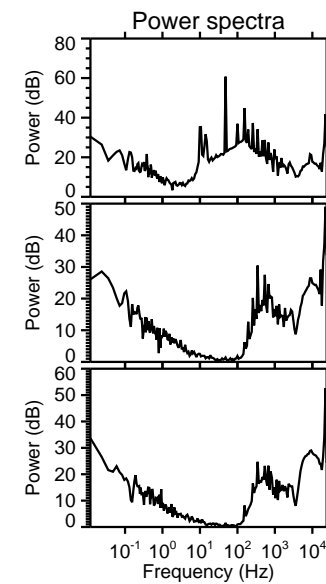
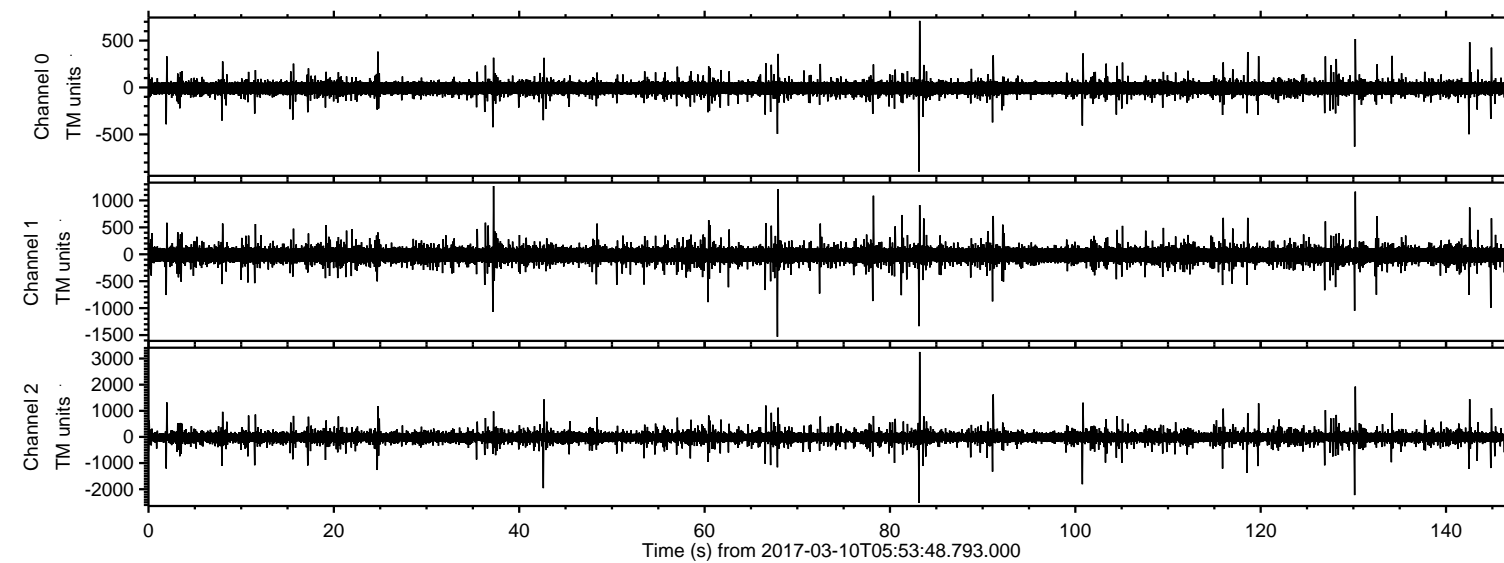
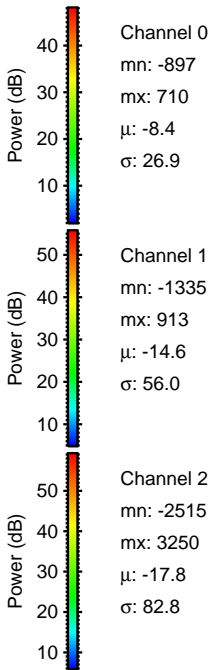
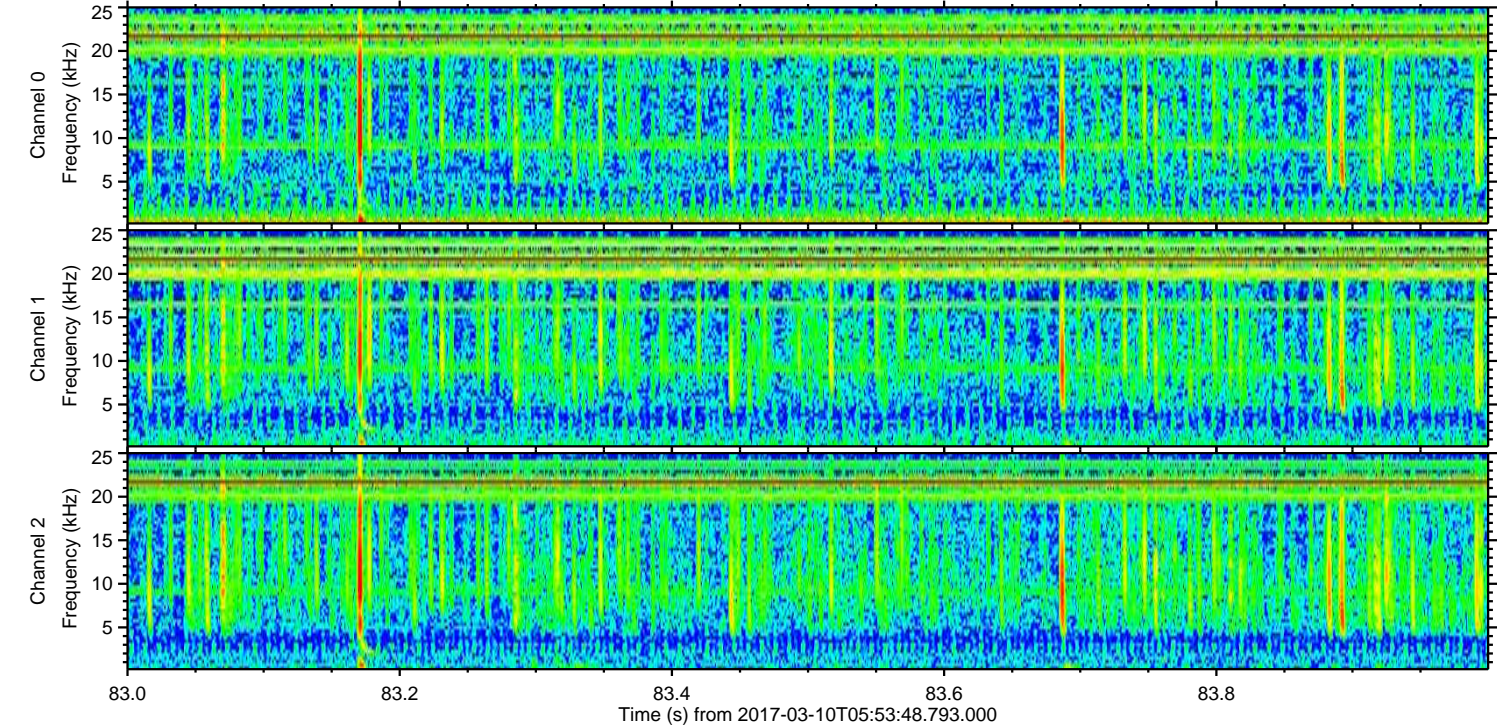
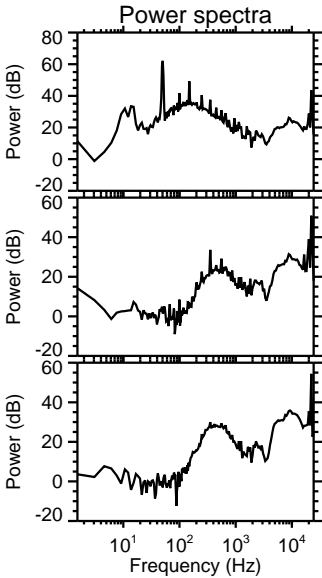
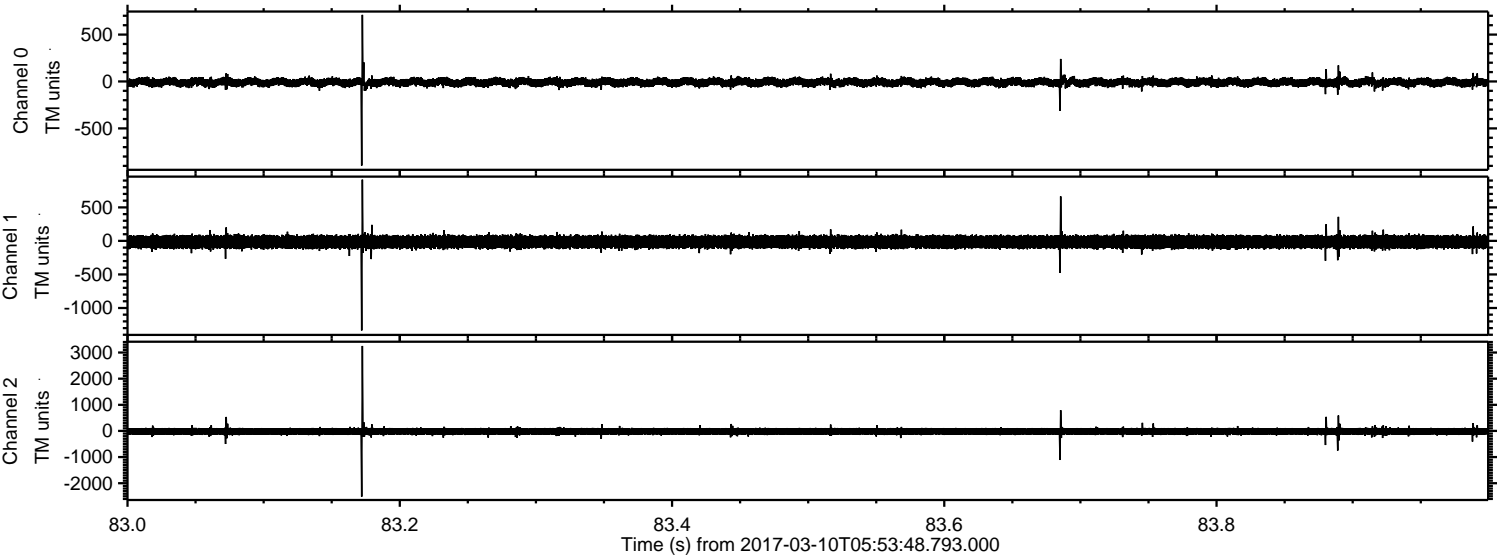

ELMAVAN 3D WAVEFORMS (Measured data sampled at 50 kHz) 51000 packets of 144 samples from 2017-03-10T05:53:48.793.000. Part 131/147

Processed Fri Mar 10 07:01:43 2017 by ELM ver.2012-10-06 from 001__elm20170310_055347__dat00.bin

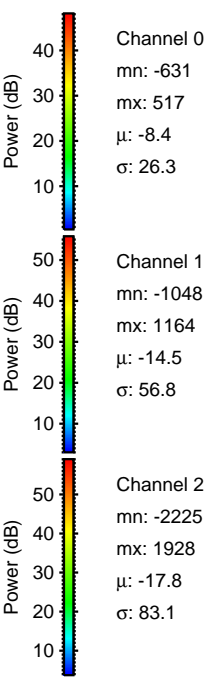
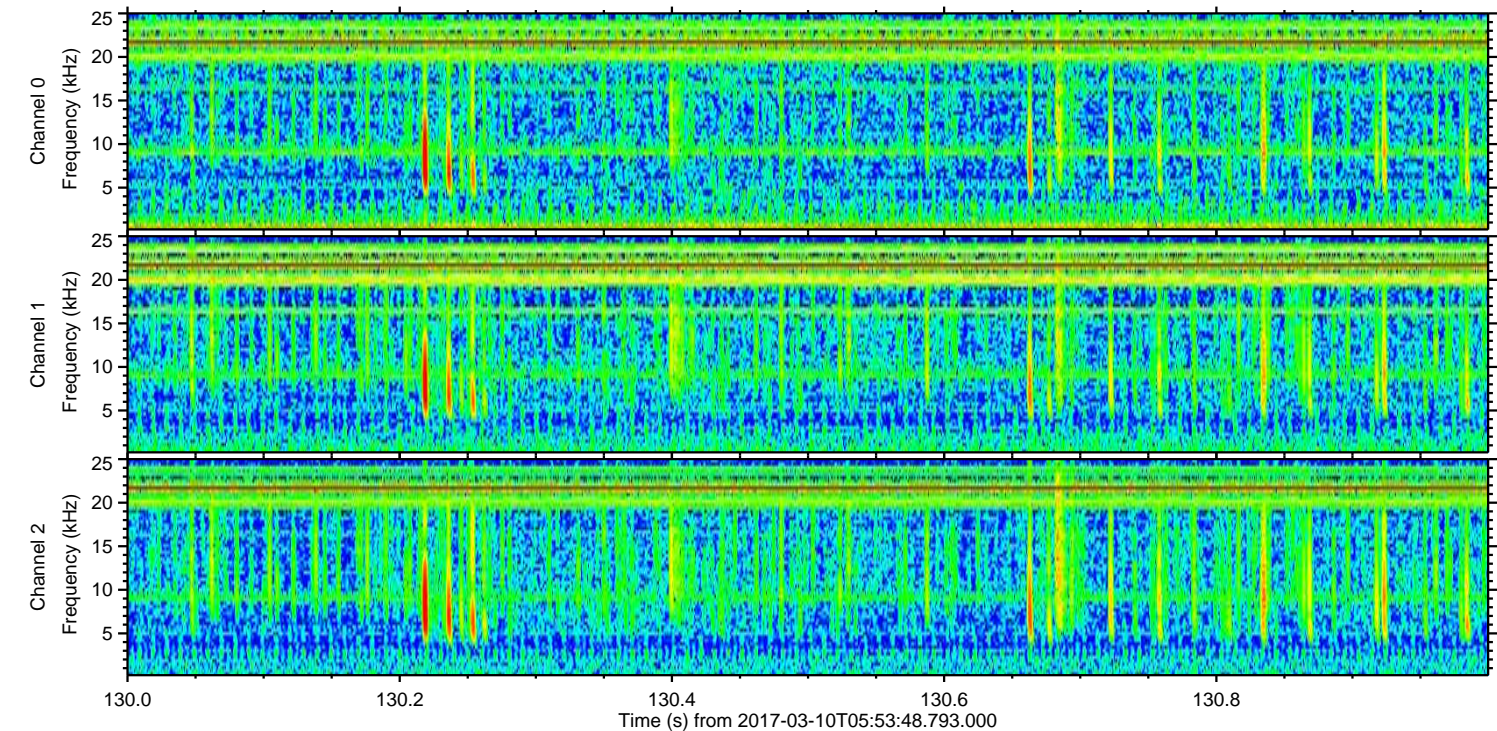
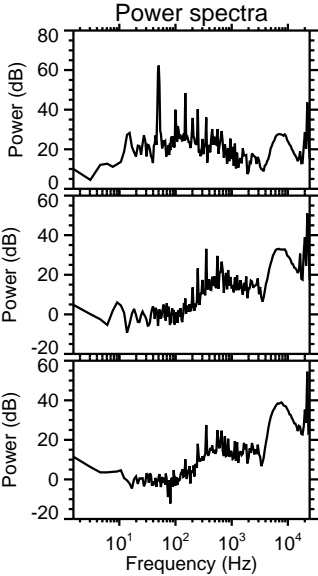
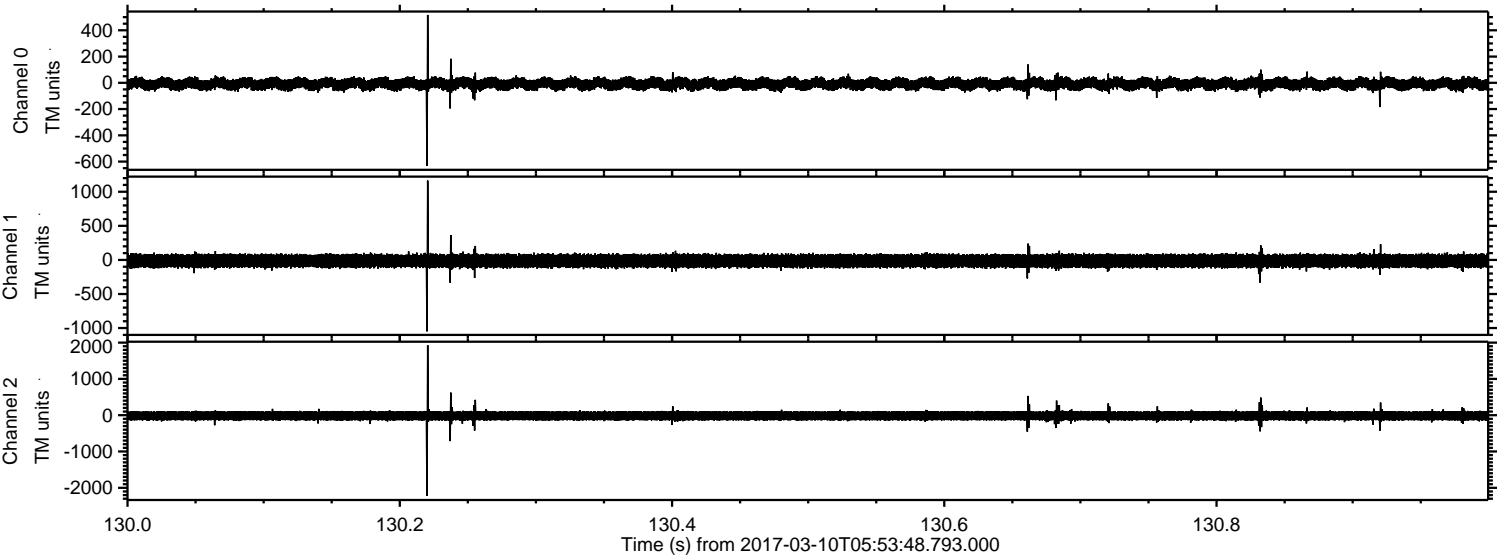

Processed Fri Mar 10 07:01:44 2017 by ELM ver.2012-10-06 from 001__elm20170310_055347__dat00.bin

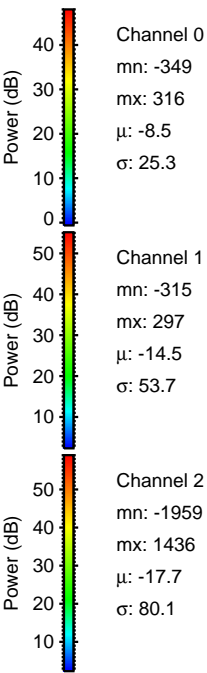
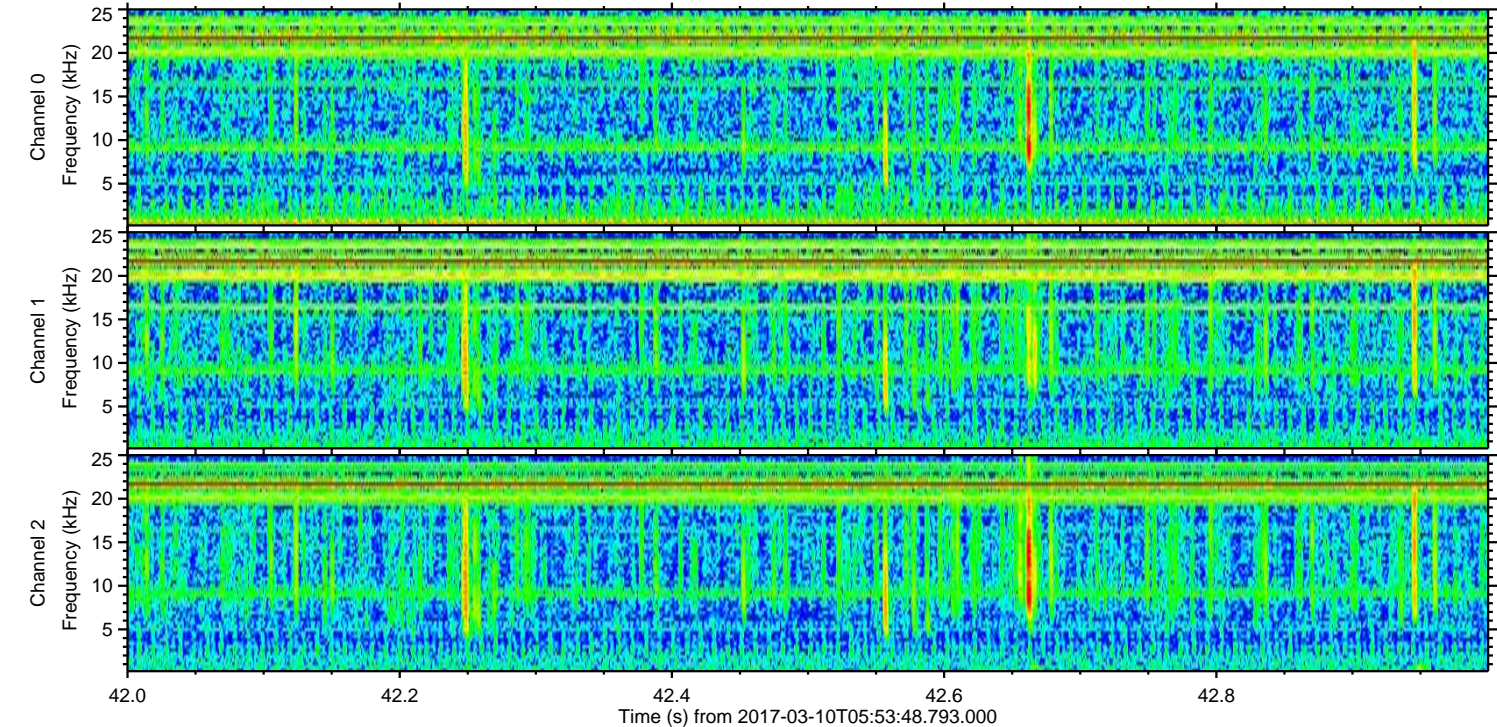
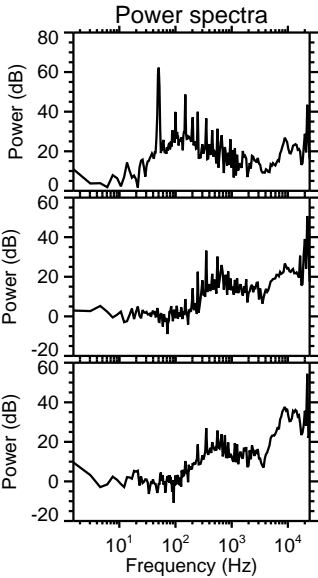
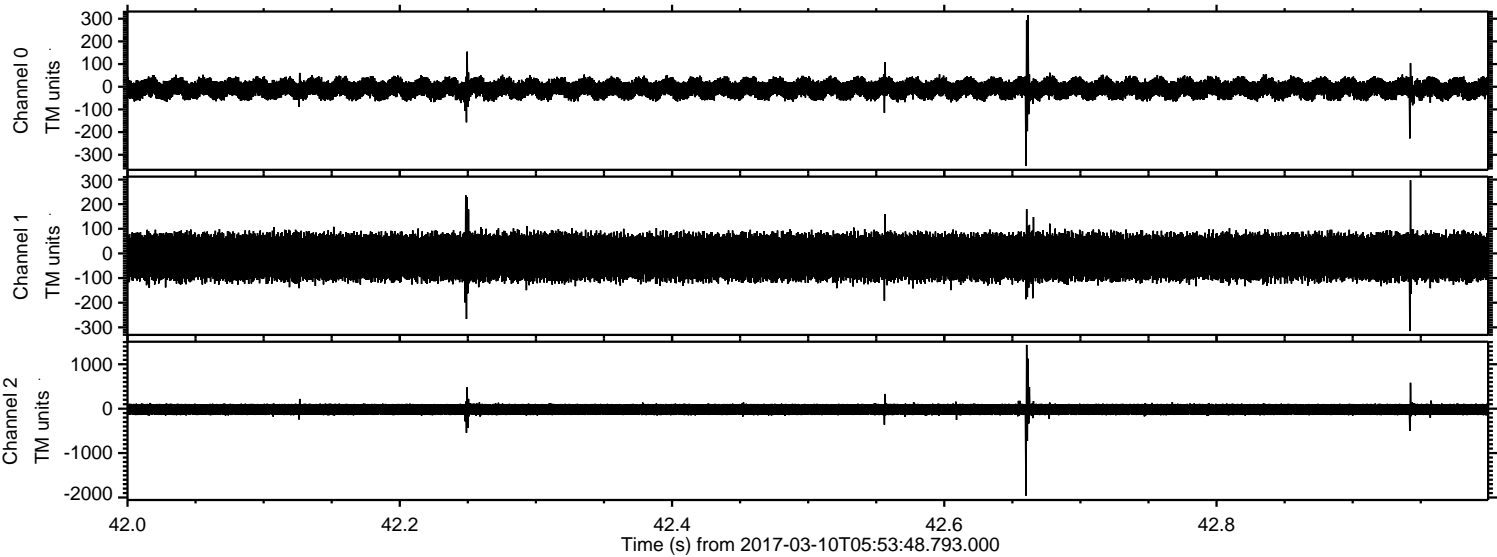

ELMAVAN 3D WAVEFORMS (Measured data sampled at 50 kHz) 51000 packets of 144 samples from 2017-03-10T05:53:48.793.000. Part 101/147

Processed Fri Mar 10 07:01:45 2017 by ELM ver.2012-10-06 from 001__elm20170310_055347__dat00.bin

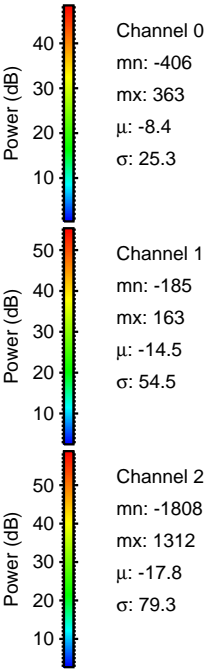
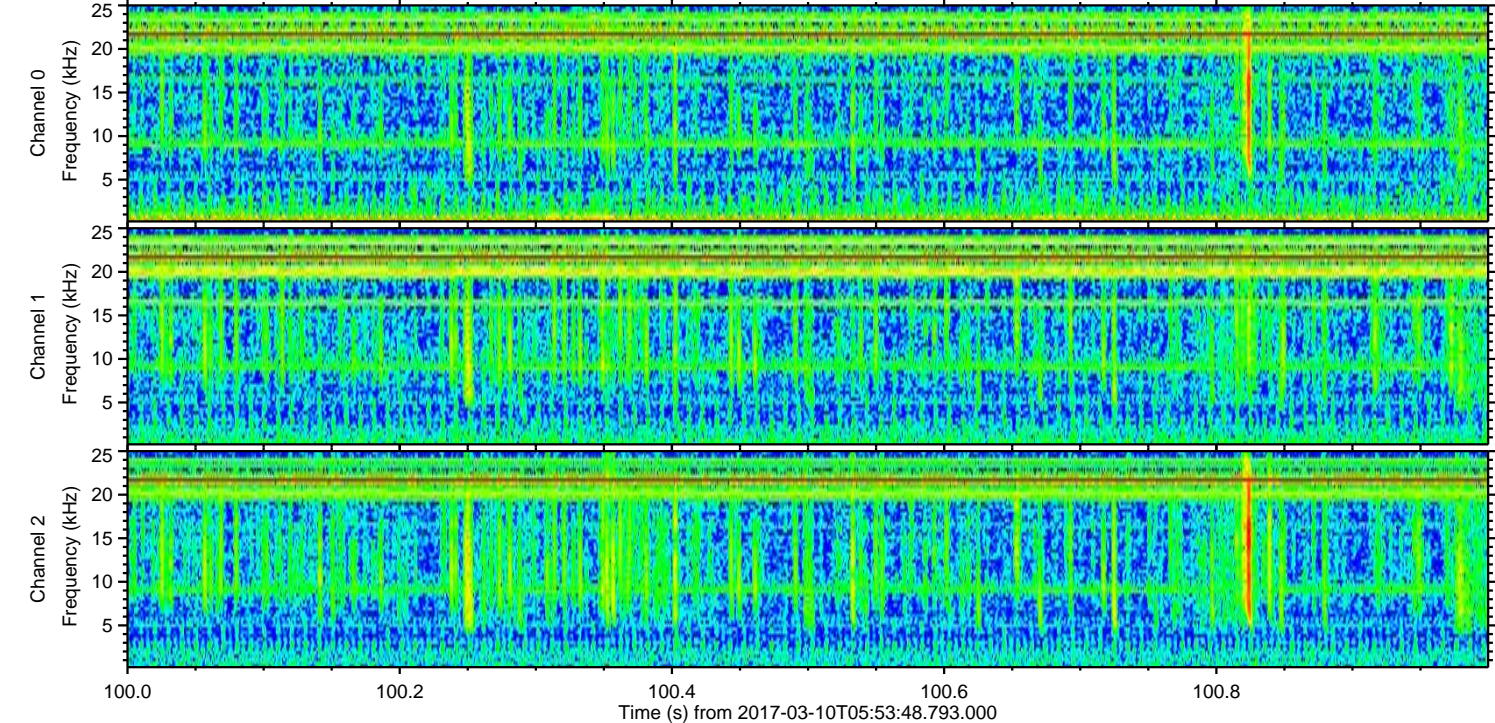
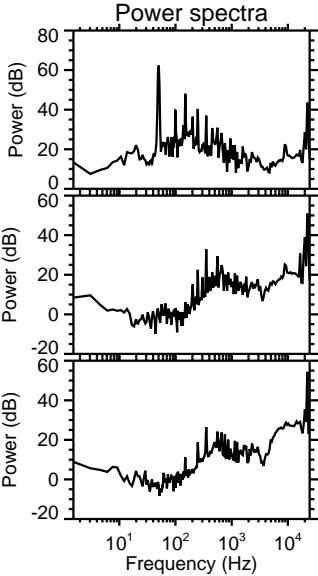
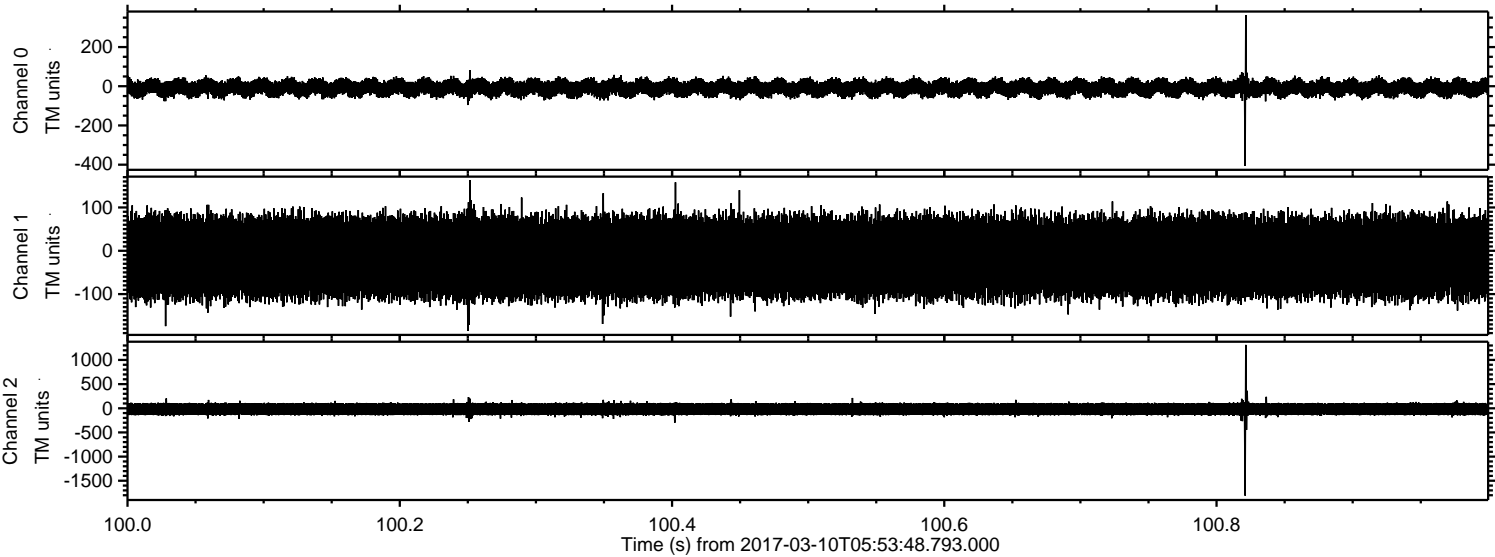

Processed Fri Mar 10 07:01:46 2017 by ELM ver.2012-10-06 from 001__elm20170310_055347__dat00.bin

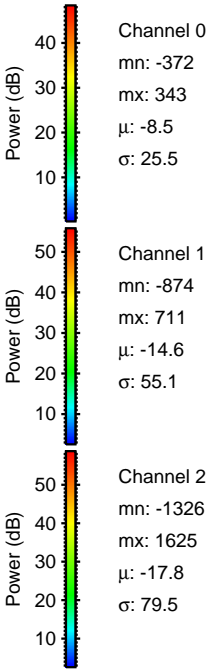
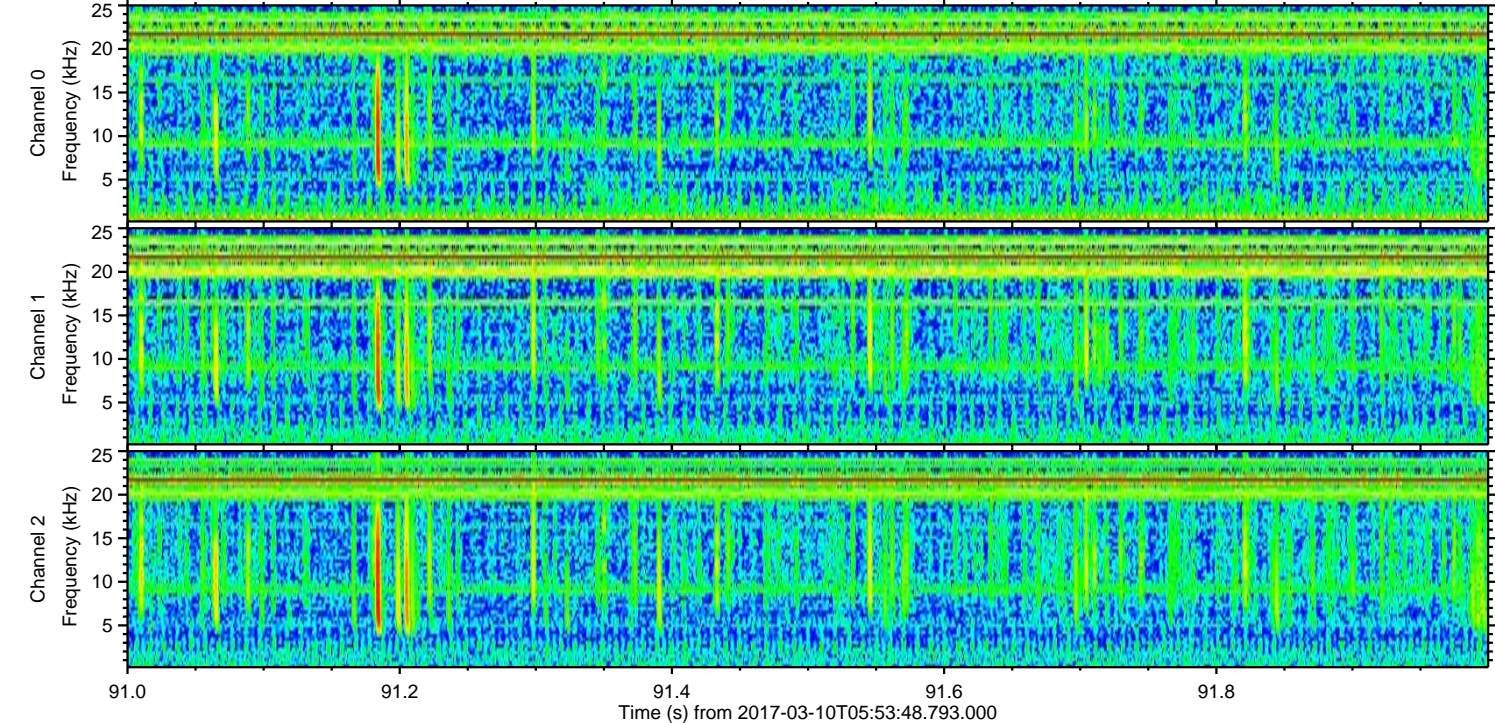
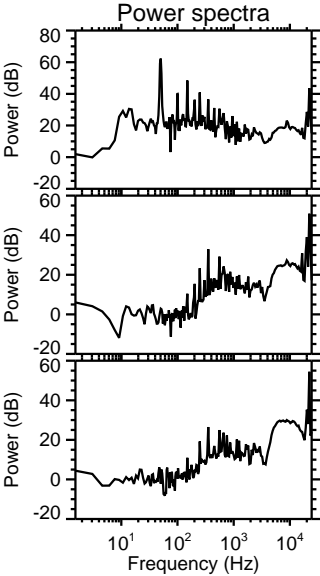
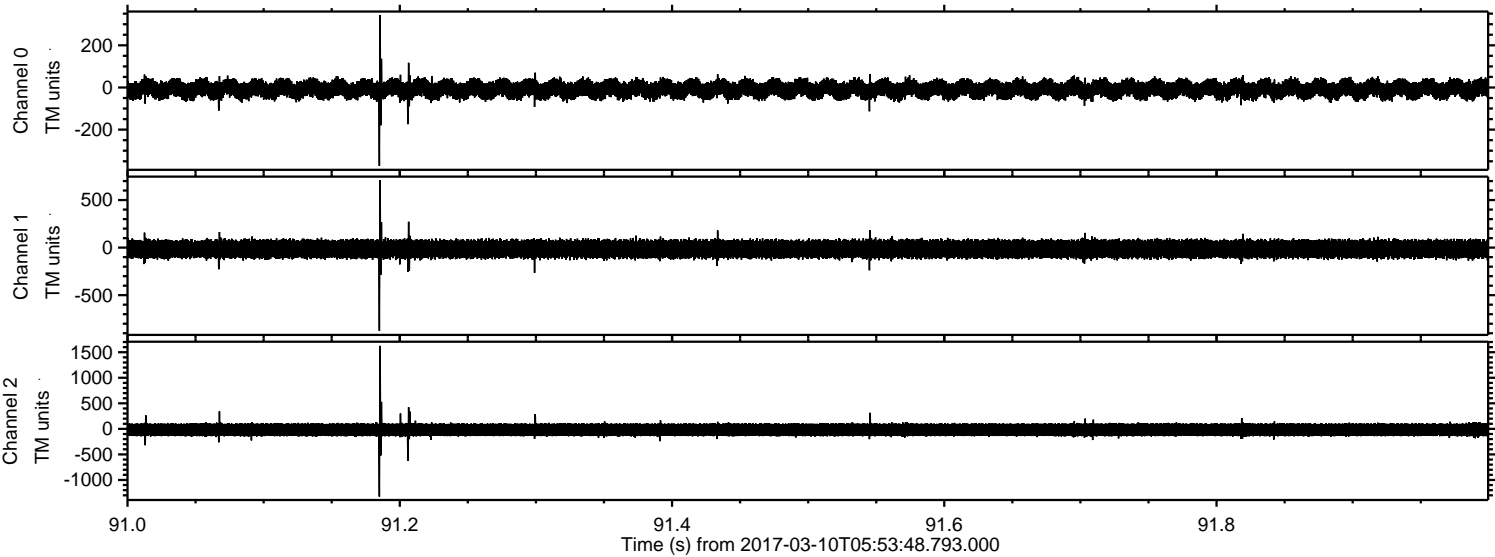

Processed Fri Mar 10 07:01:47 2017 by ELM ver.2012-10-06 from 001__elm20170310_055347__dat00.bin

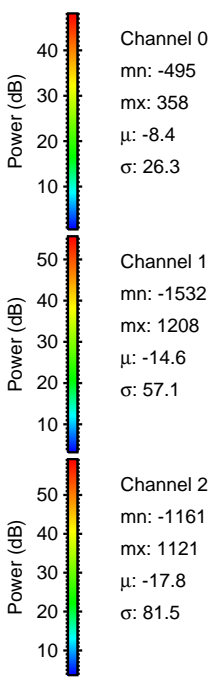
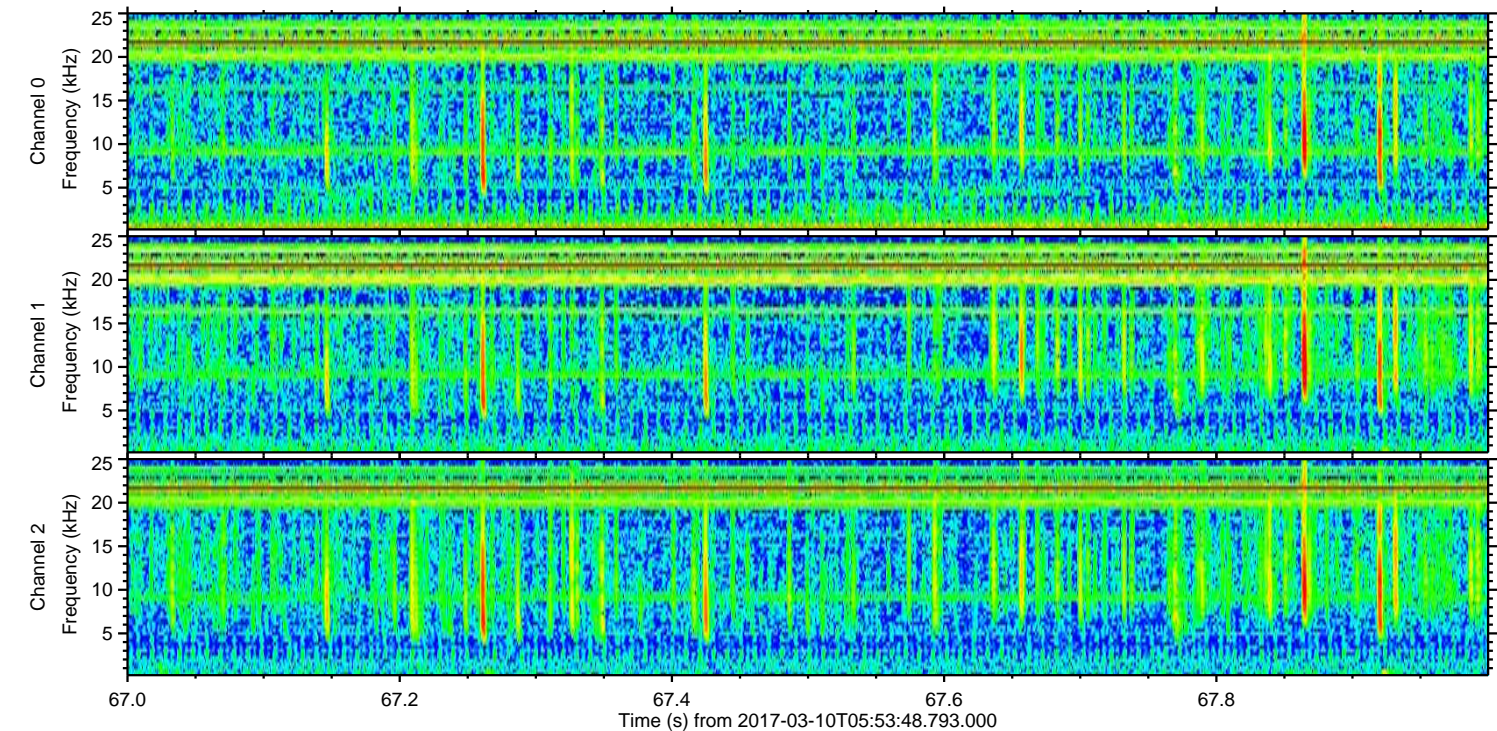
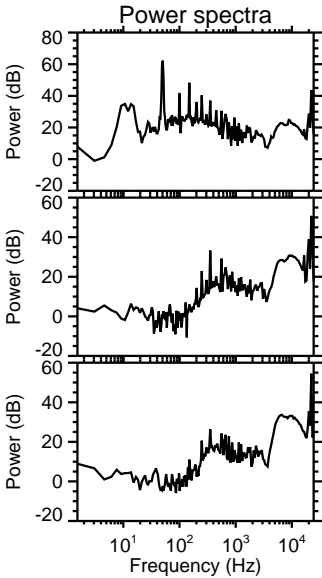
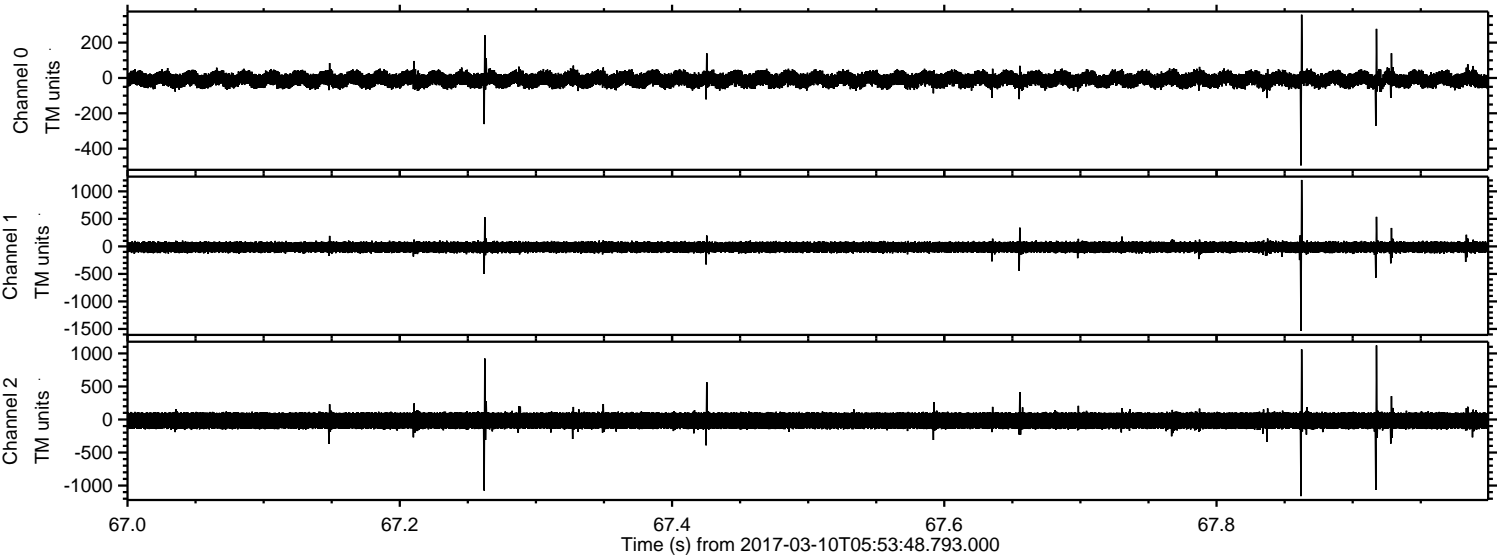

ELMAVAN 3D WAVEFORMS (Measured data sampled at 50 kHz) 51000 packets of 144 samples from 2017-03-10T05:53:48.793.000. Part 143/147

Processed Fri Mar 10 07:01:48 2017 by ELM ver.2012-10-06 from 001__elm20170310_055347__dat00.bin

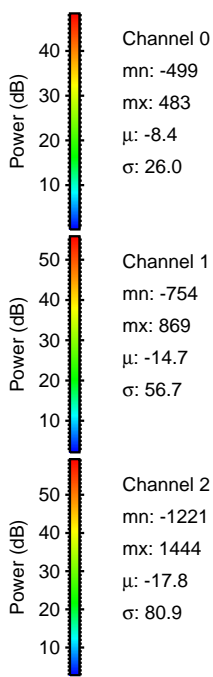
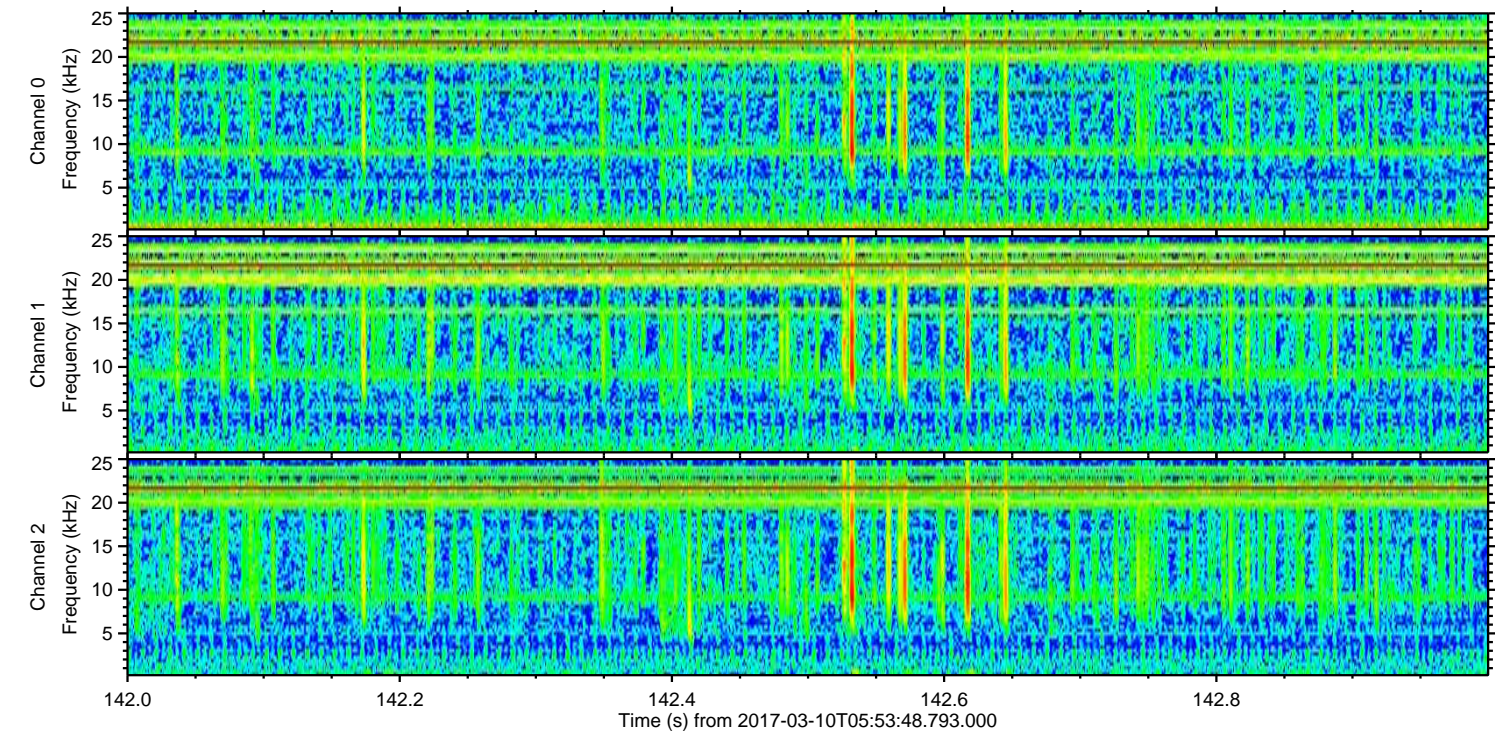
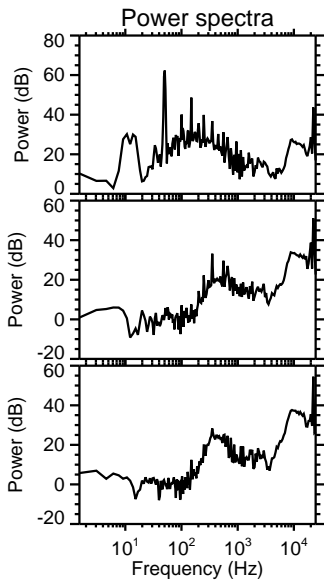
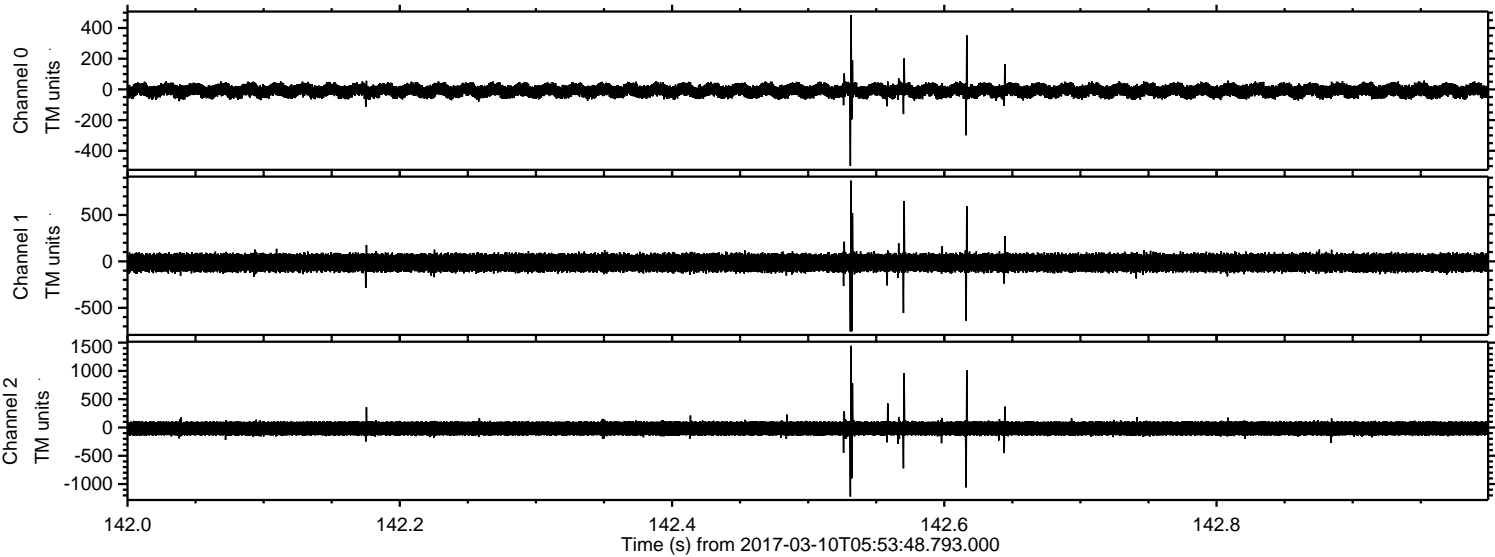

ELMAVAN 3D WAVEFORMS (Measured data sampled at 50 kHz) 51000 packets of 144 samples from 2017-03-10T05:53:48.793.000. Part 119/147

Processed Fri Mar 10 07:01:49 2017 by ELM ver.2012-10-06 from 001__elm20170310_055347__dat00.bin

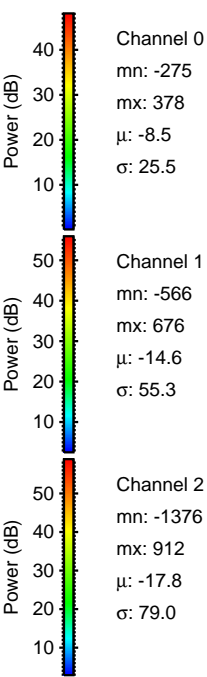
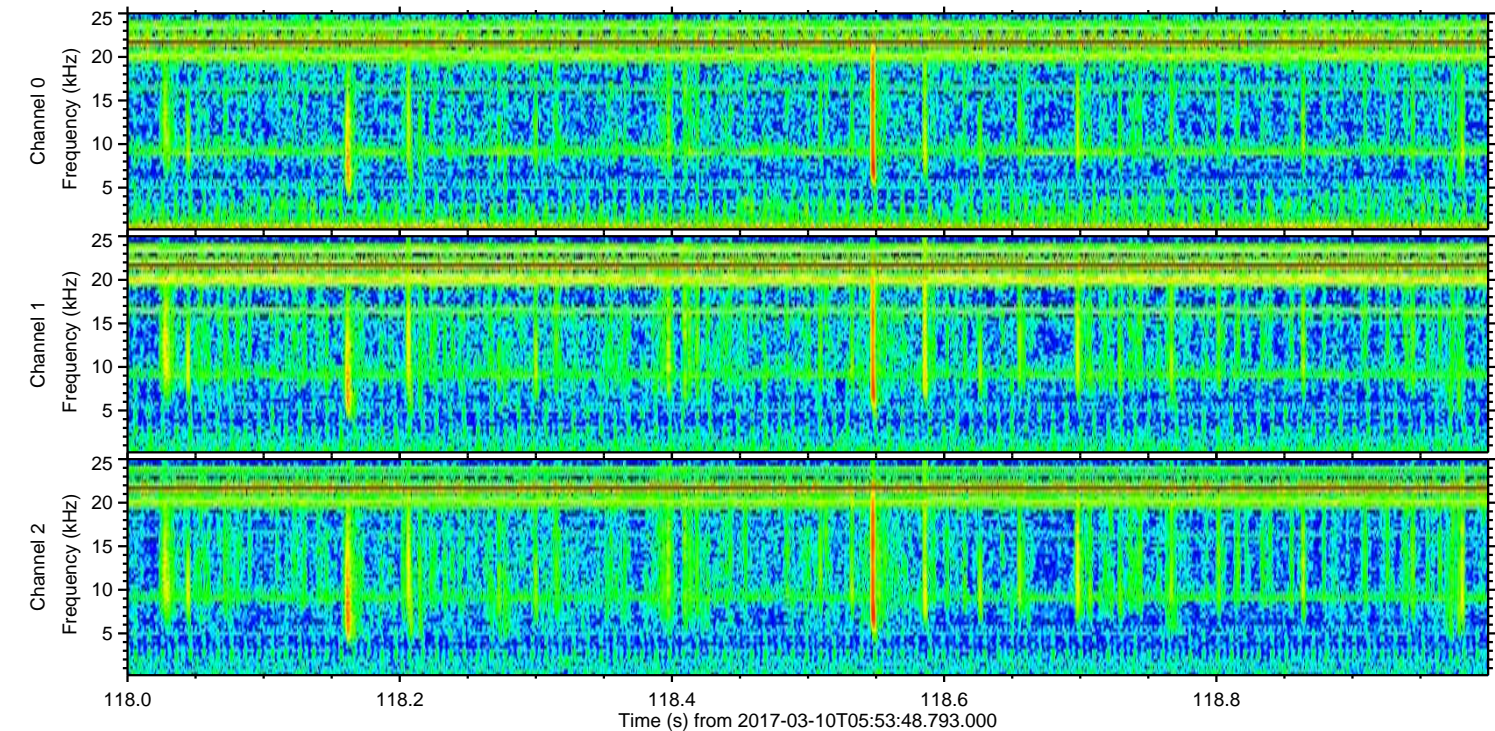
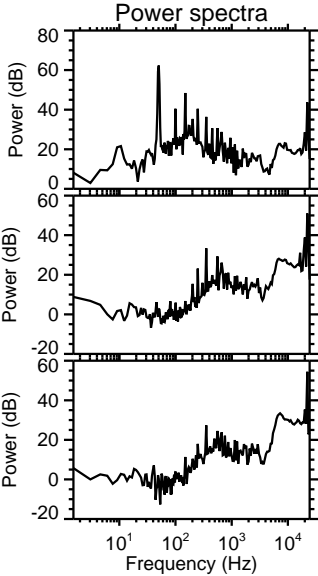
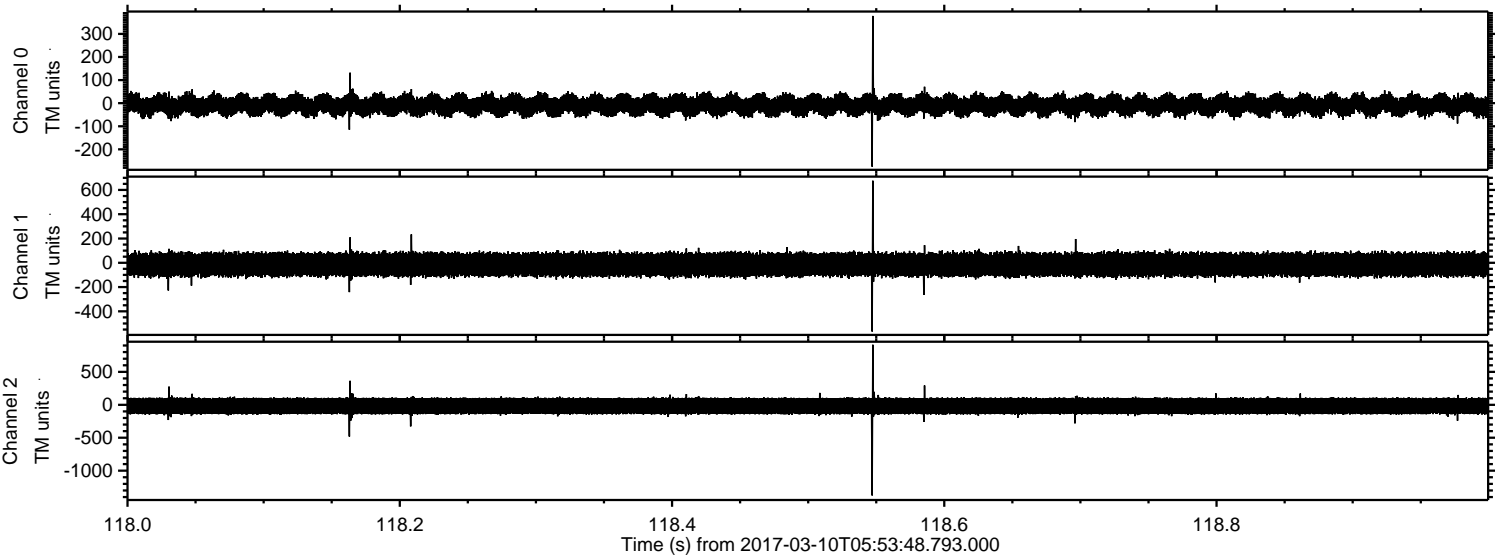

Channel 0
mn: -275
mx: 378
 μ : -8.5
 σ : 25.5

Channel 1
mn: -566
mx: 676
 μ : -14.6
 σ : 55.3

Channel 2
mn: -1376
mx: 912
 μ : -17.8
 σ : 79.0

Processed Fri Mar 10 07:01:50 2017 by ELM ver.2012-10-06 from 001__elm20170310_055347__dat00.bin

