

# ELMAVAN 3D WAVEFORMS (Measured data sampled at 50 kHz) 51000 packets of 144 samples from 2017-03-10T04:48:45.980.999.

Processed Fri Mar 10 05:56:47 2017 by ELM ver.2012-10-06 from 001\_\_elm20170310\_044844\_\_dat00.bin

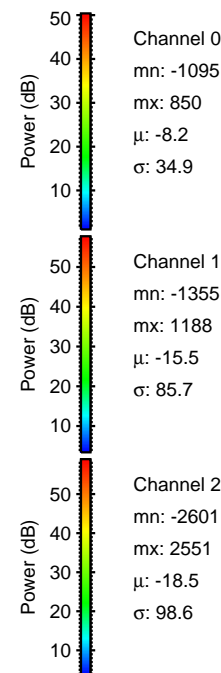

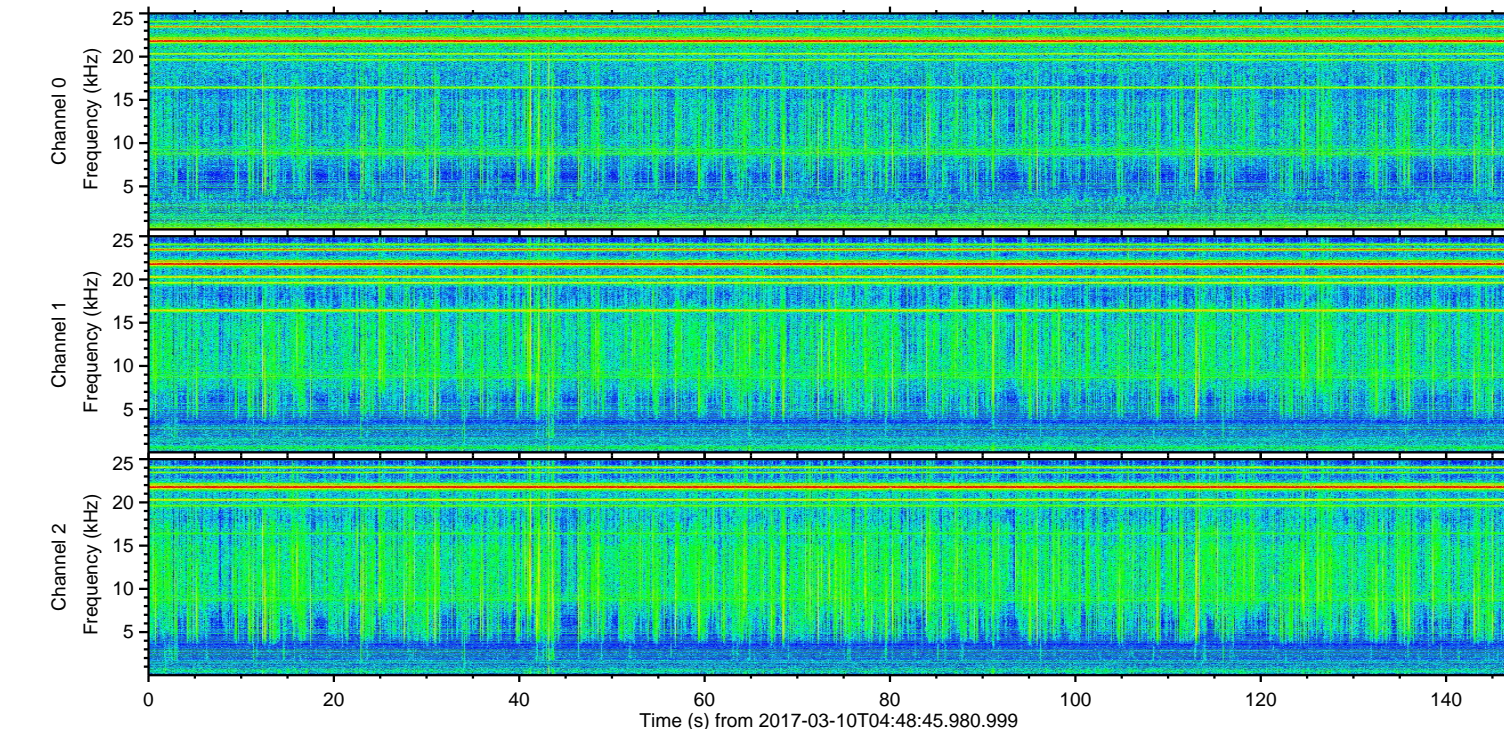
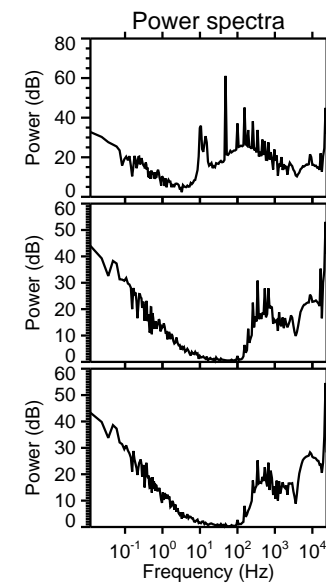
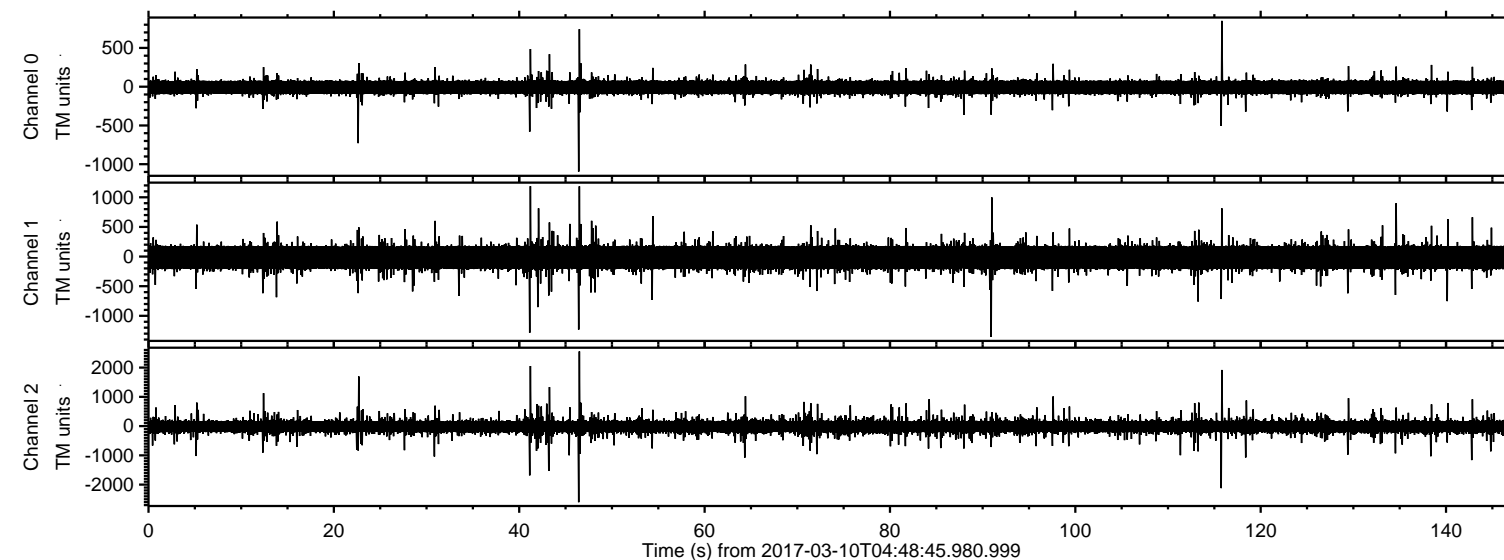

Processed Fri Mar 10 05:56:58 2017 by ELM ver.2012-10-06 from 001\_\_elm20170310\_044844\_\_dat00.bin

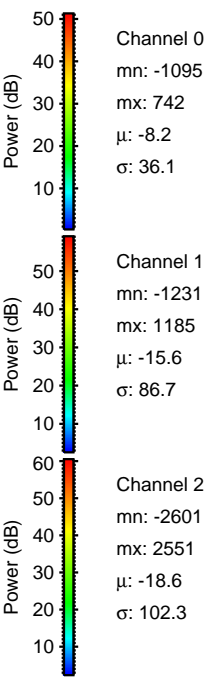
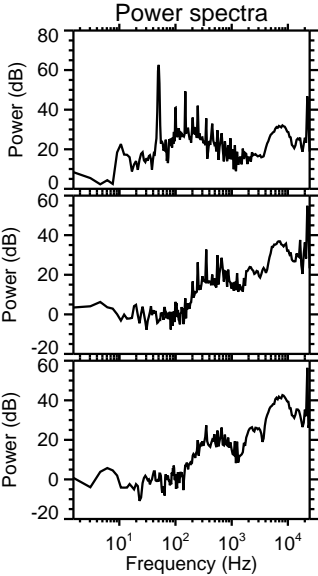
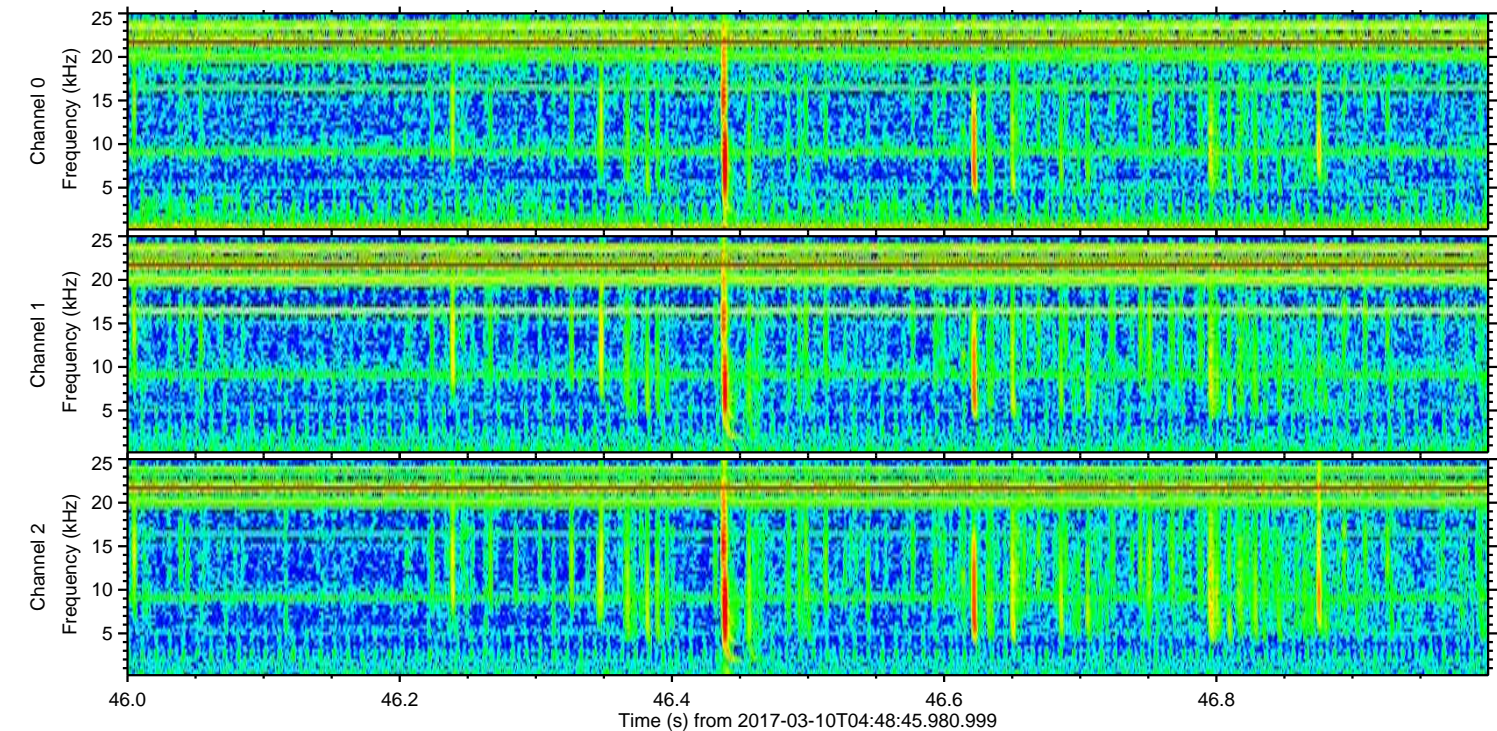
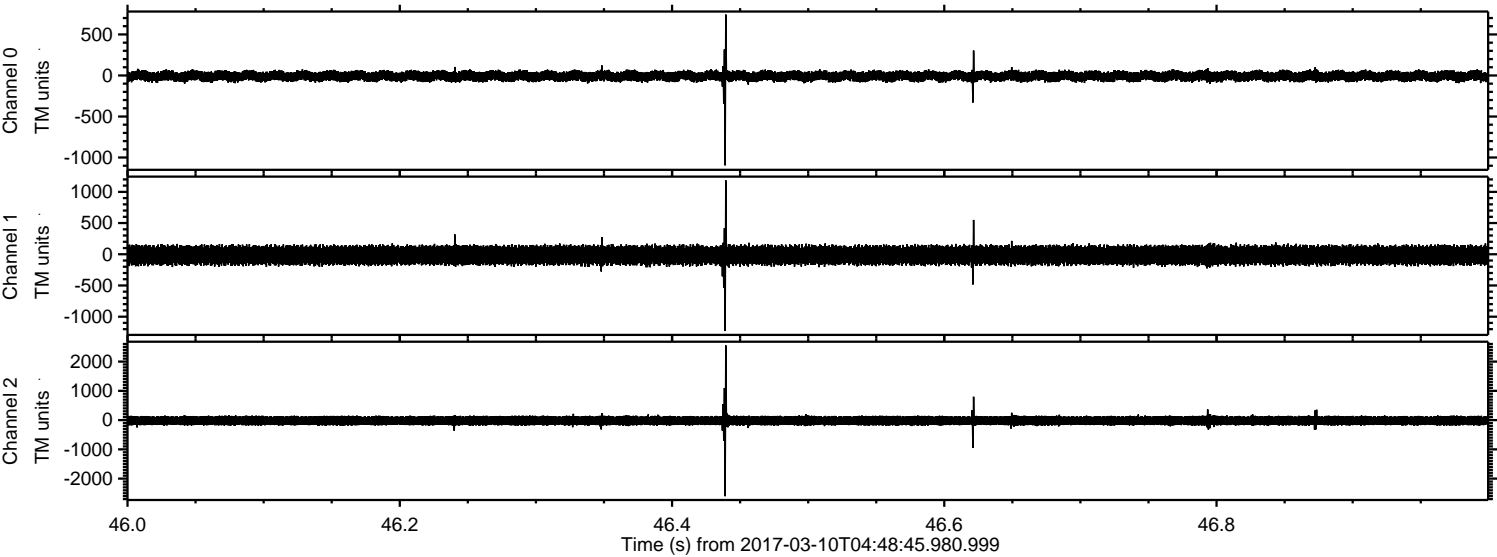



ELMAVAN 3D WAVEFORMS (Measured data sampled at 50 kHz) 51000 packets of 144 samples from 2017-03-10T04:48:45.980.999. Part 116/147

Processed Fri Mar 10 05:56:59 2017 by ELM ver.2012-10-06 from 001\_\_elm20170310\_044844\_\_dat00.bin

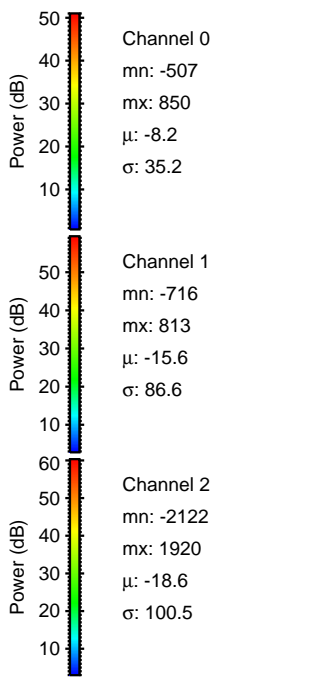
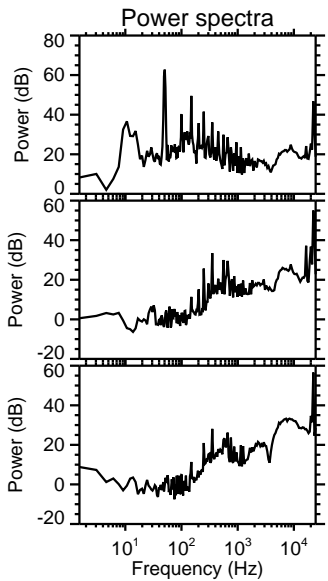
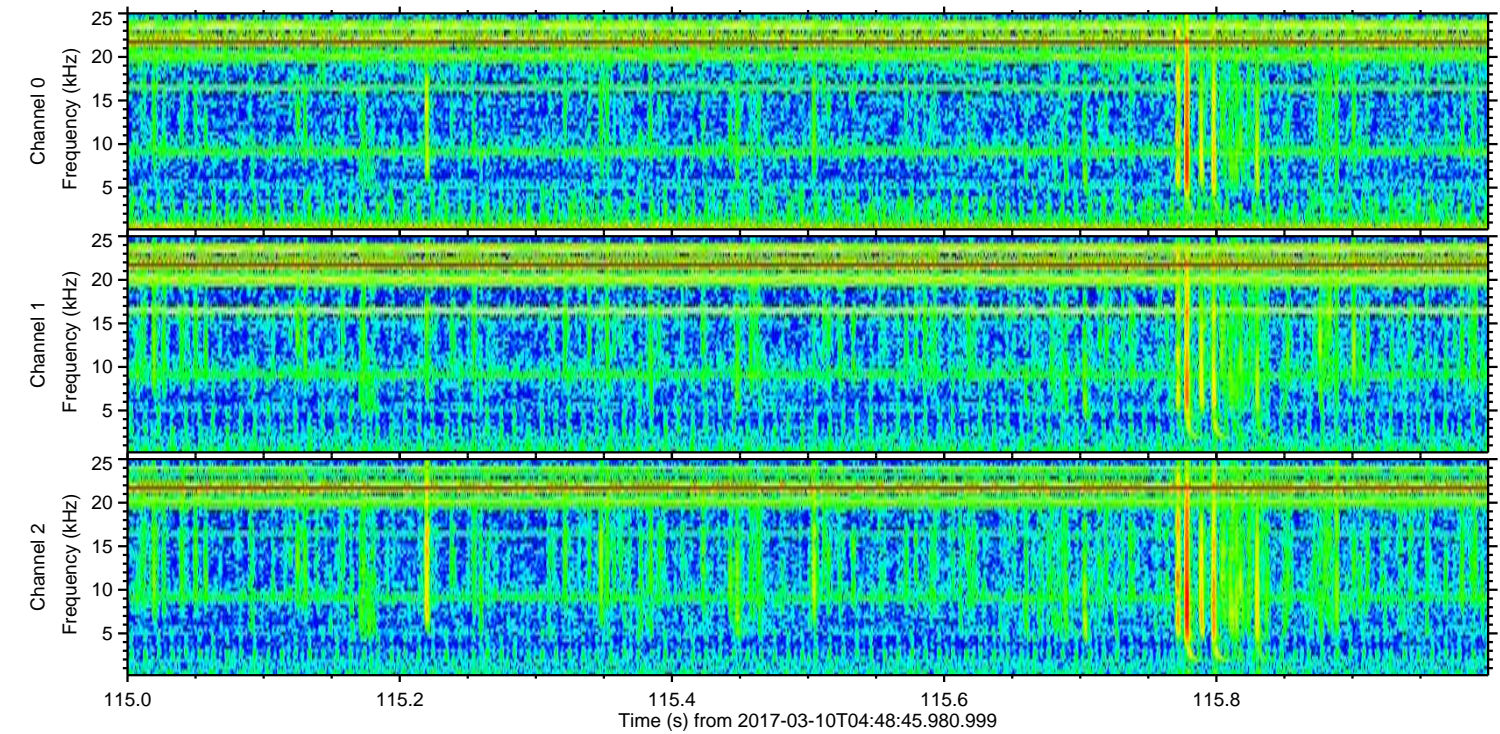
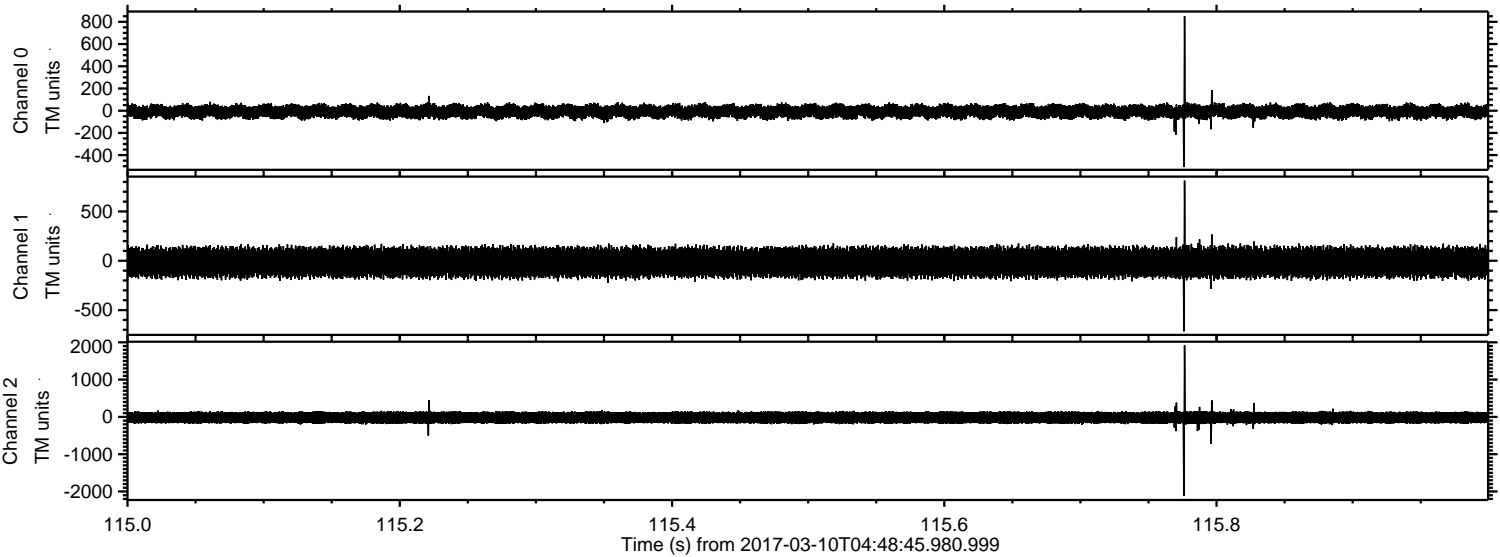



ELMAVAN 3D WAVEFORMS (Measured data sampled at 50 kHz) 51000 packets of 144 samples from 2017-03-10T04:48:45.980.999. Part 42/147

Processed Fri Mar 10 05:57:00 2017 by ELM ver.2012-10-06 from 001\_\_elm20170310\_044844\_\_dat00.bin

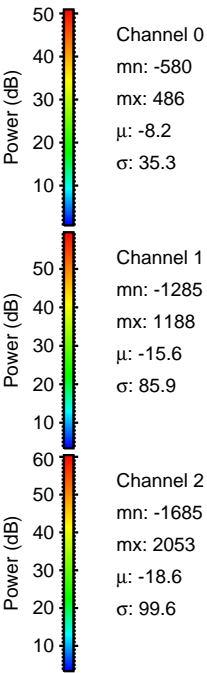
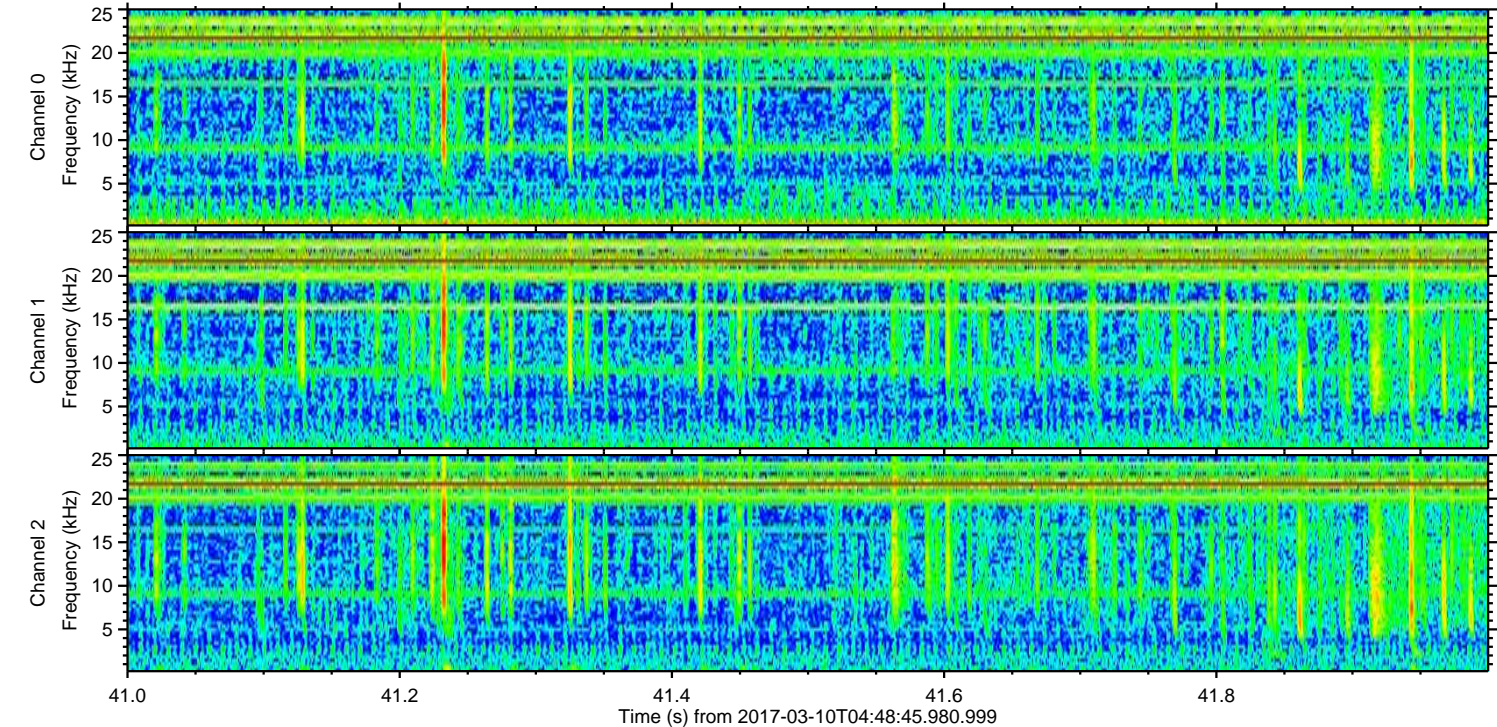
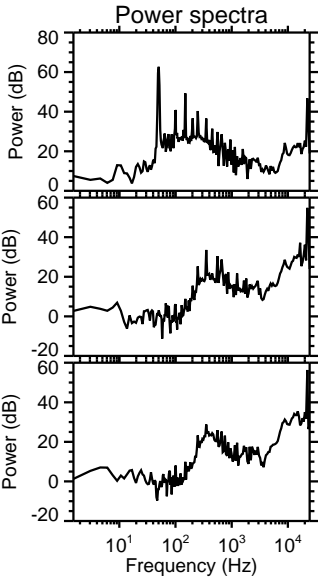
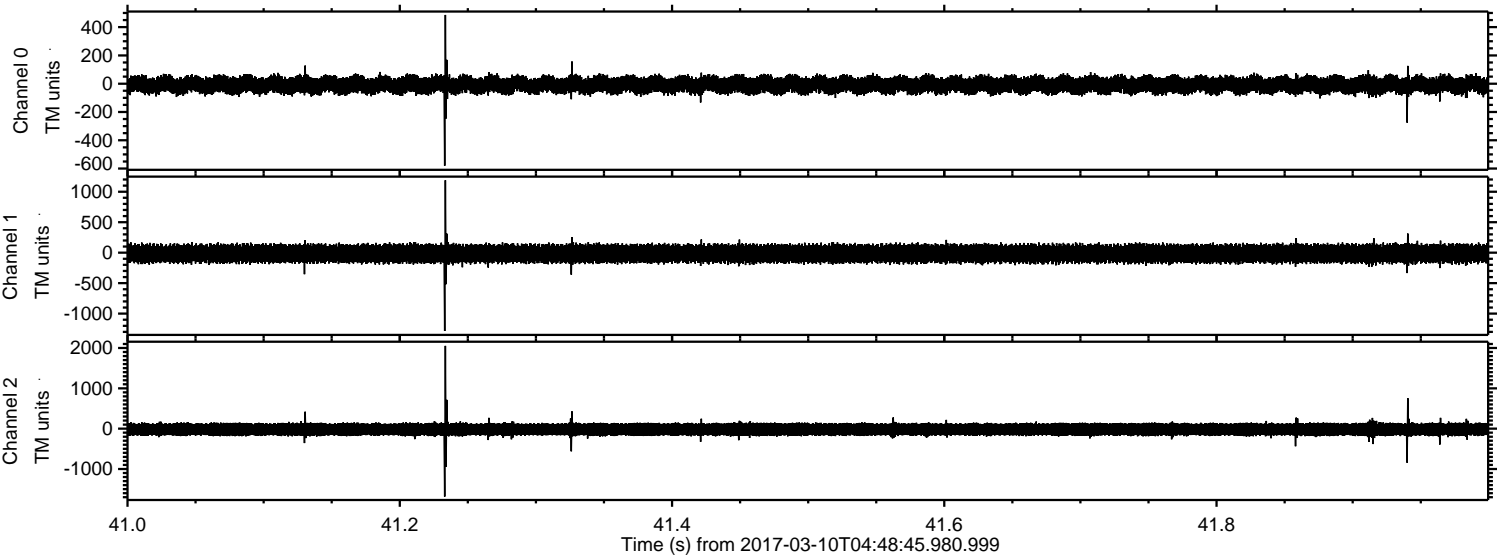



Processed Fri Mar 10 05:57:01 2017 by ELM ver.2012-10-06 from 001\_\_elm20170310\_044844\_\_dat00.bin

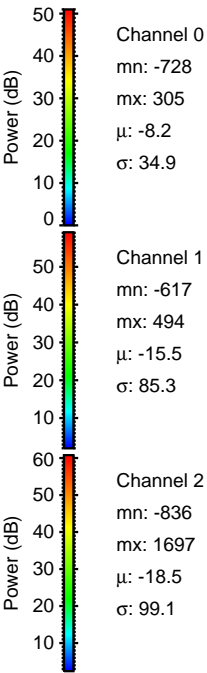
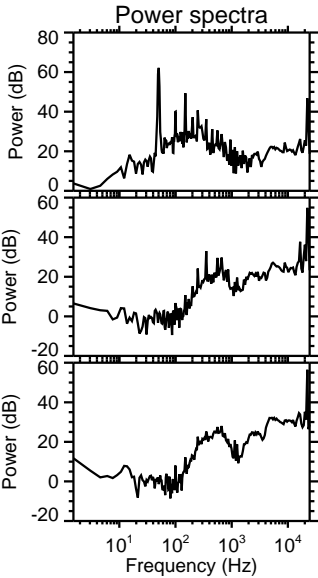
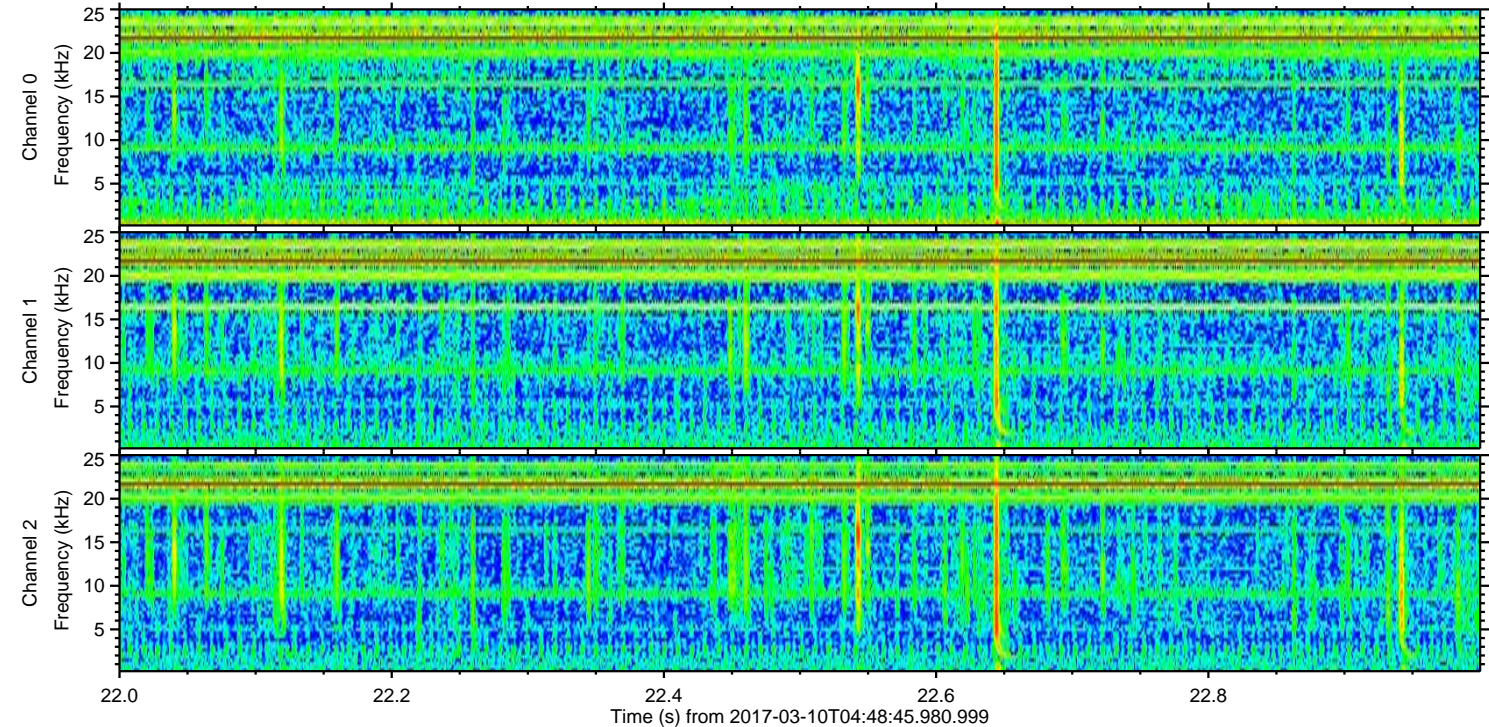
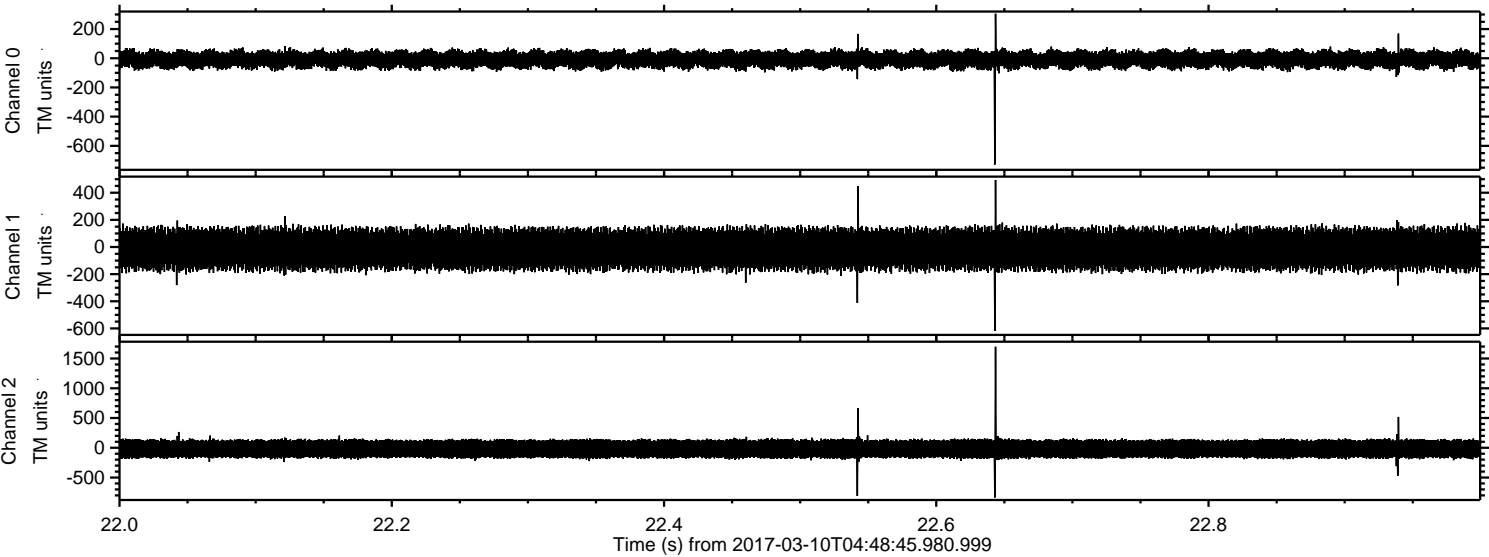



Processed Fri Mar 10 05:57:02 2017 by ELM ver.2012-10-06 from 001\_\_elm20170310\_044844\_\_dat00.bin

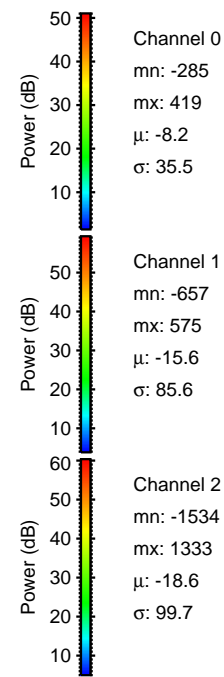
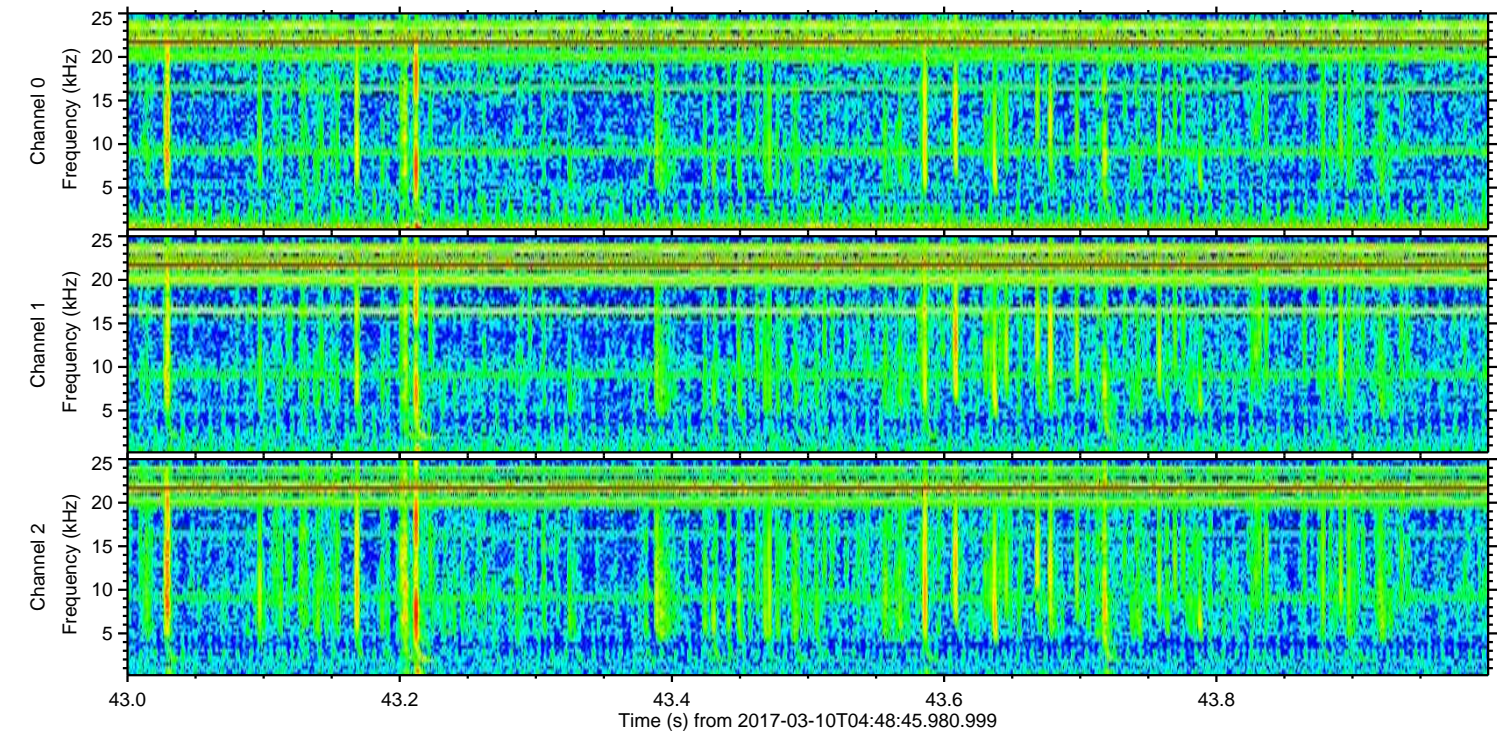
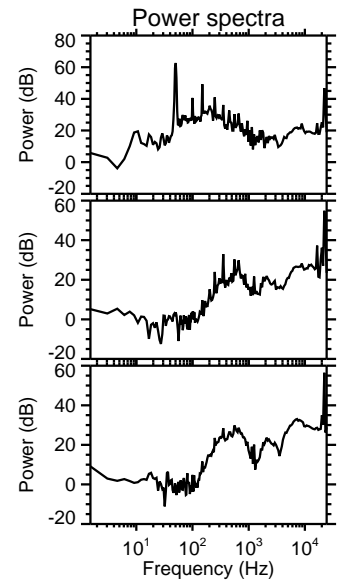
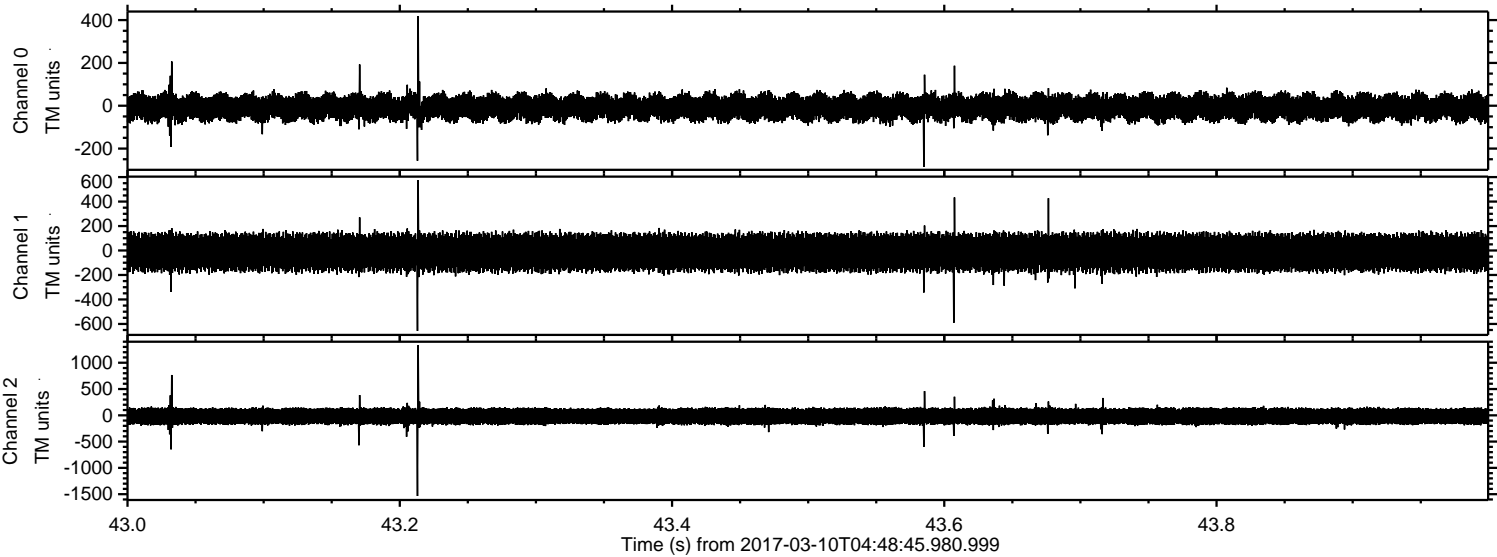



Processed Fri Mar 10 05:57:03 2017 by ELM ver.2012-10-06 from 001\_\_elm20170310\_044844\_\_dat00.bin

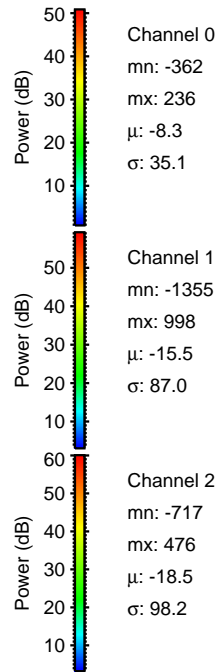
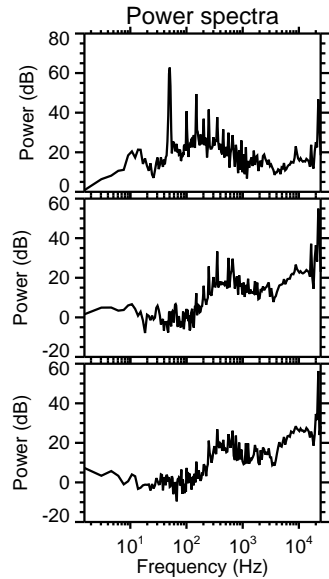
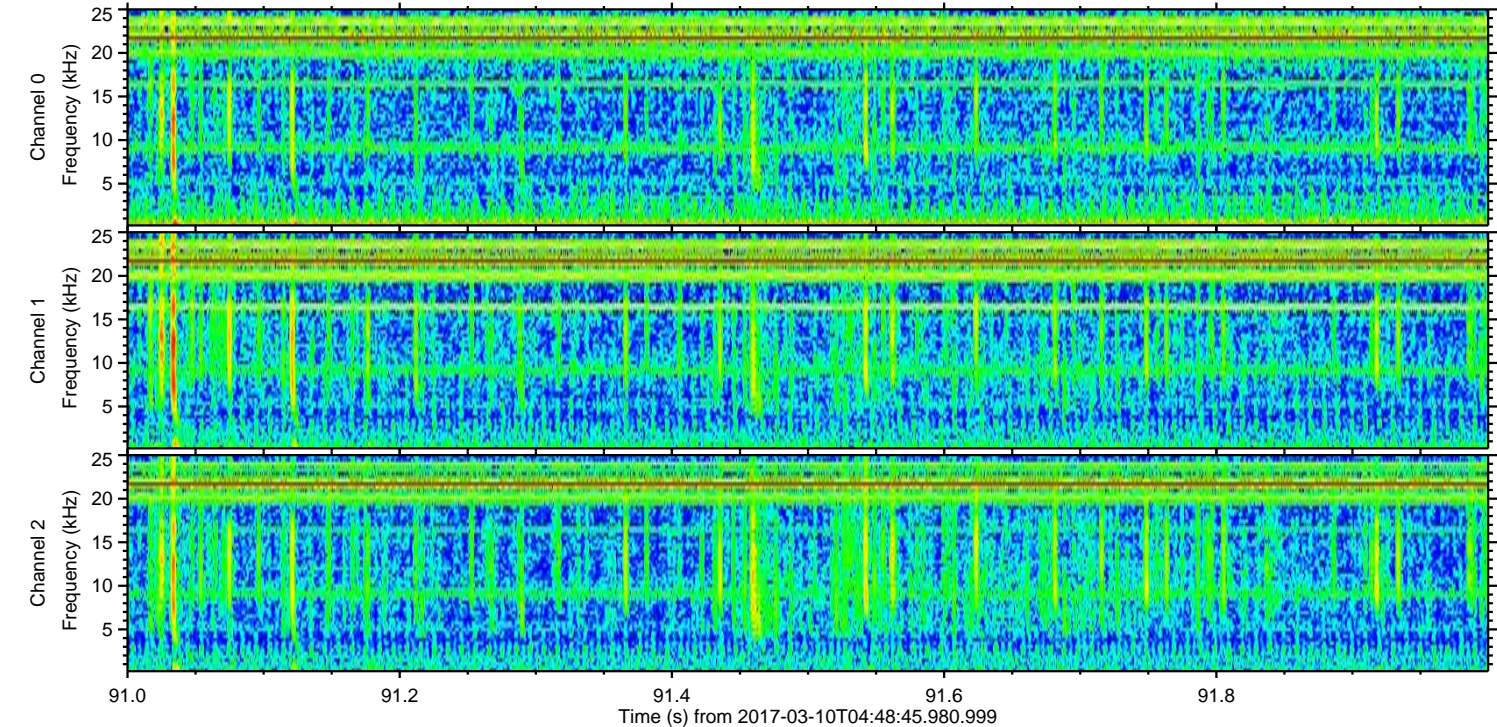
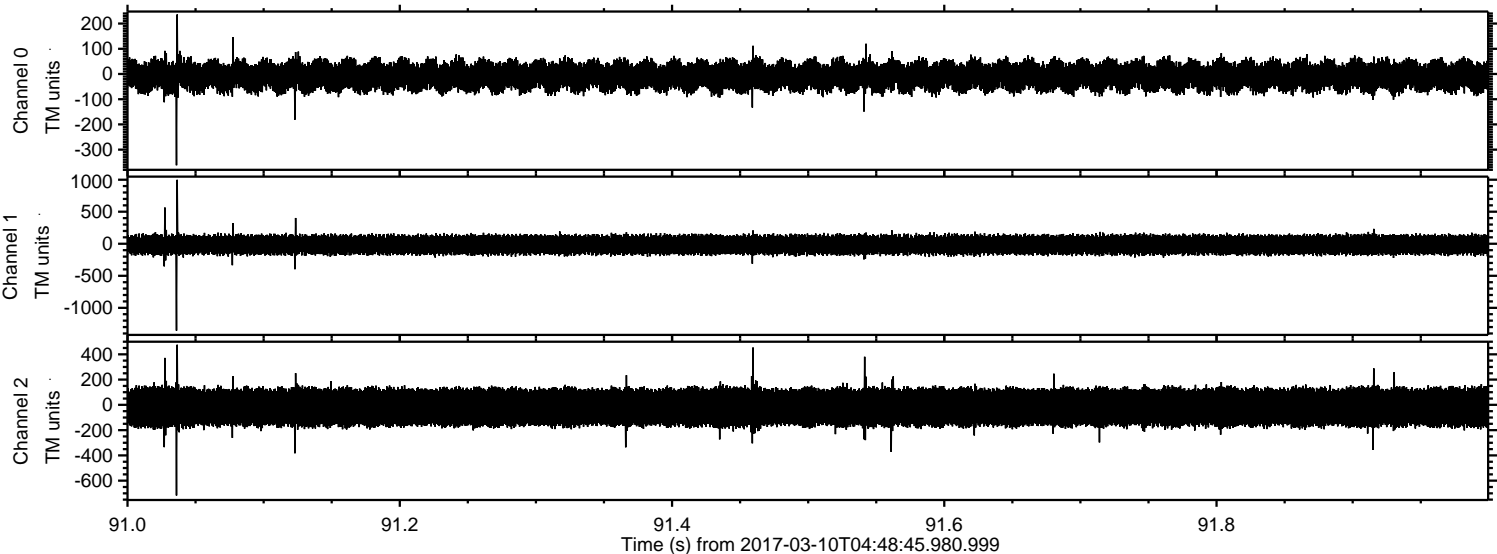



ELMAVAN 3D WAVEFORMS (Measured data sampled at 50 kHz) 51000 packets of 144 samples from 2017-03-10T04:48:45.980.999. Part 143/147

Processed Fri Mar 10 05:57:04 2017 by ELM ver.2012-10-06 from 001\_\_elm20170310\_044844\_\_dat00.bin

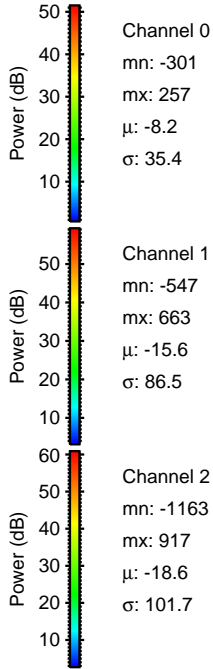
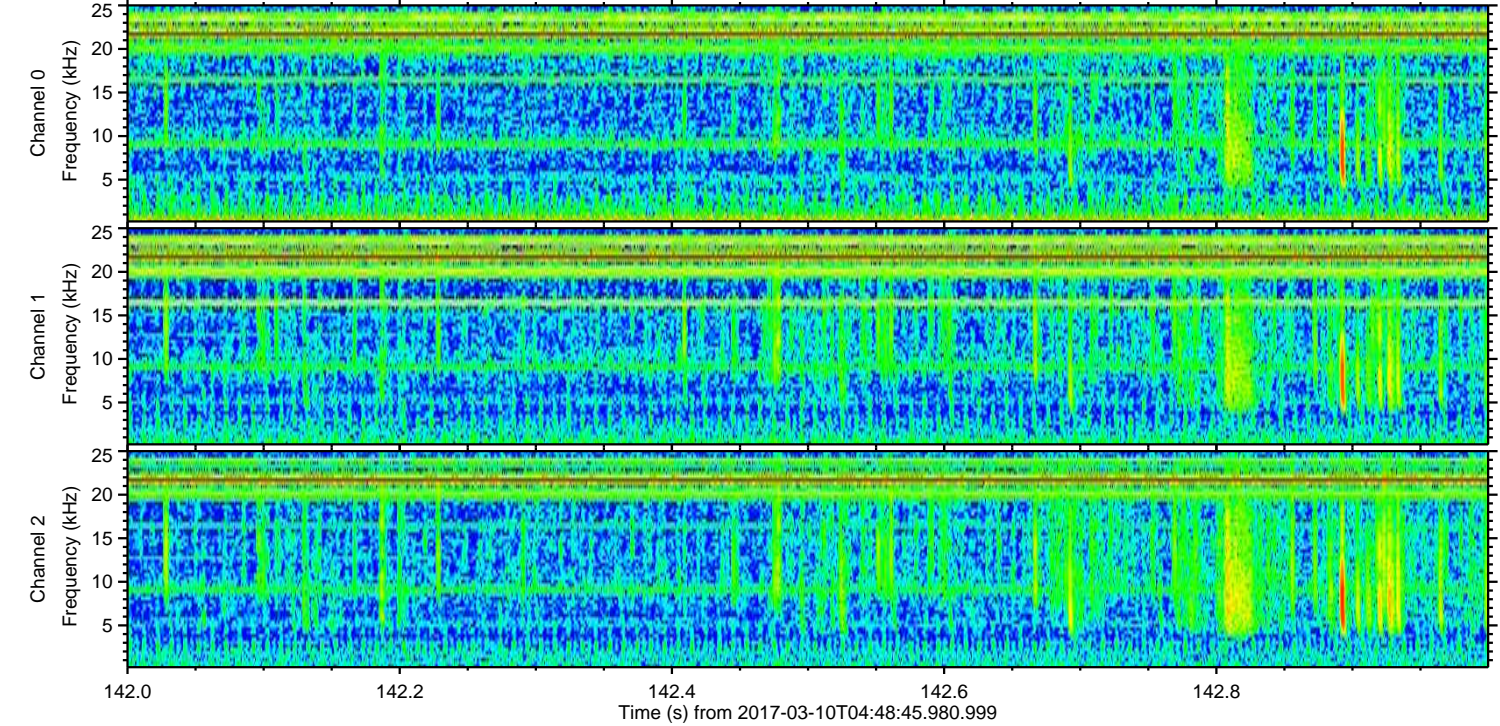
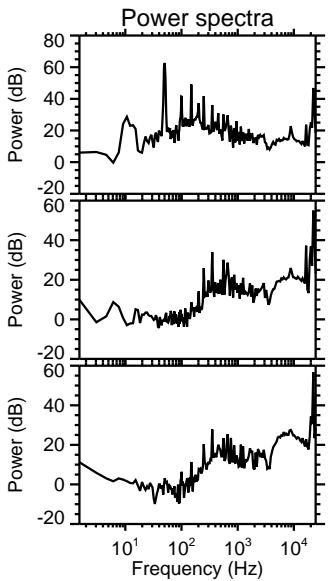
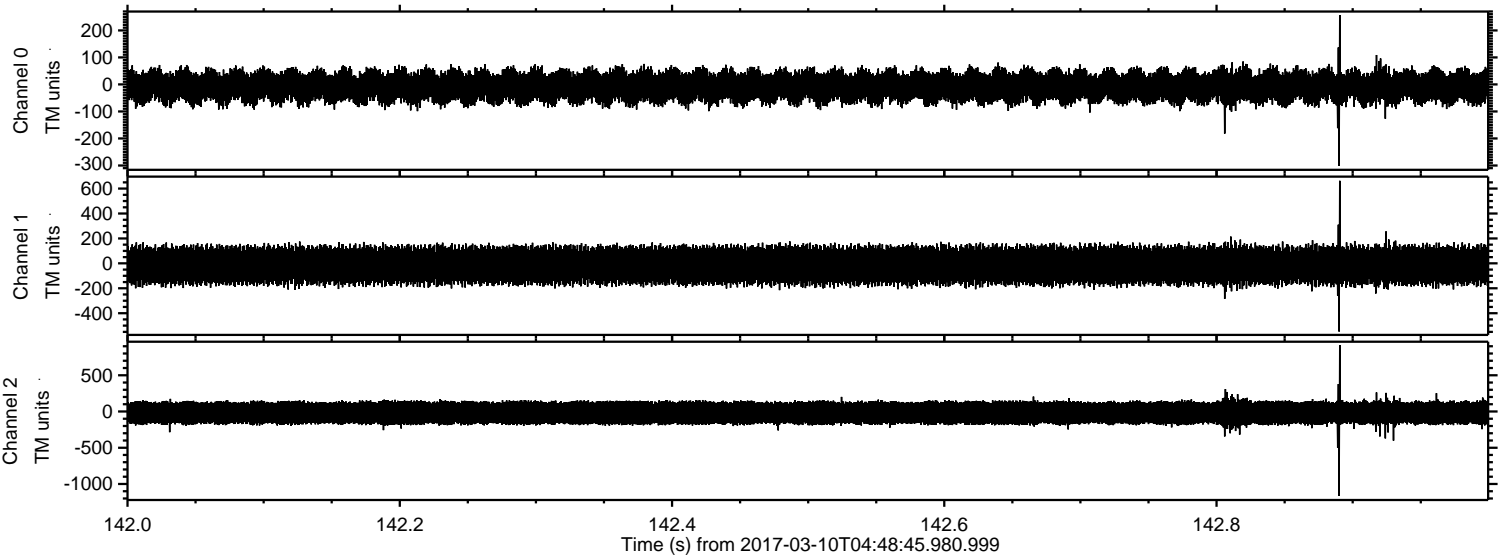



ELMAVAN 3D WAVEFORMS (Measured data sampled at 50 kHz) 51000 packets of 144 samples from 2017-03-10T04:48:45.980.999. Part 13/147

Processed Fri Mar 10 05:57:05 2017 by ELM ver.2012-10-06 from 001\_\_elm20170310\_044844\_\_dat00.bin

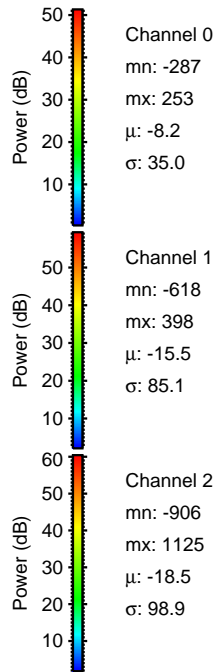
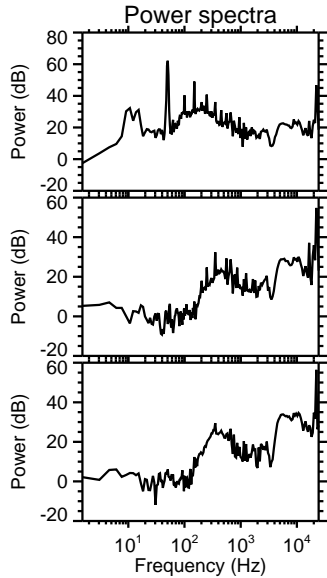
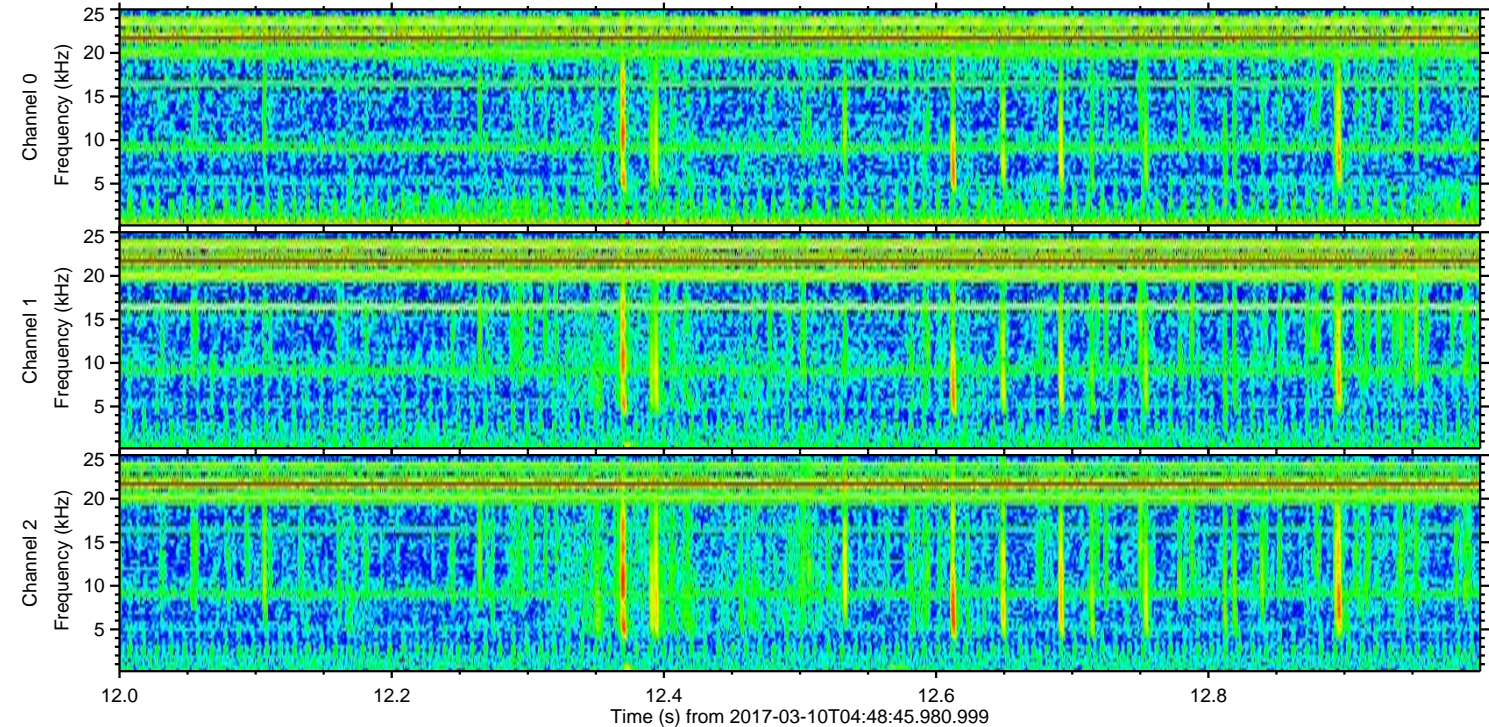
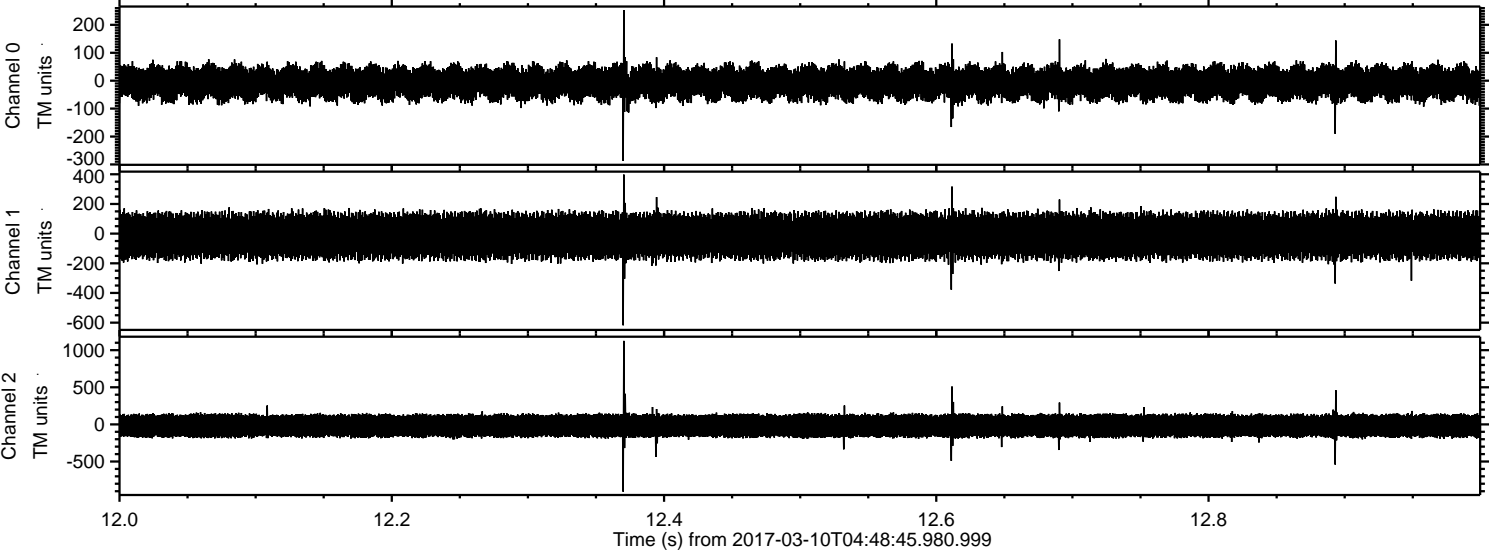

Channel 0  
mn: -287  
mx: 253  
 $\mu$ : -8.2  
 $\sigma$ : 35.0

Channel 1  
mn: -618  
mx: 398  
 $\mu$ : -15.5  
 $\sigma$ : 85.1

Channel 2  
mn: -906  
mx: 1125  
 $\mu$ : -18.5  
 $\sigma$ : 98.9



Processed Fri Mar 10 05:57:06 2017 by ELM ver.2012-10-06 from 001\_\_elm20170310\_044844\_\_dat00.bin

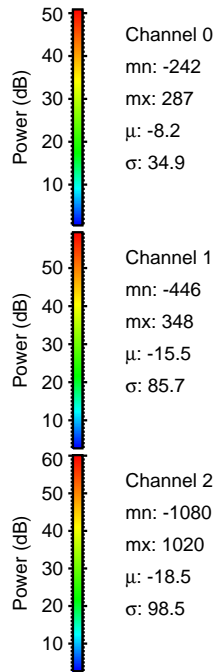
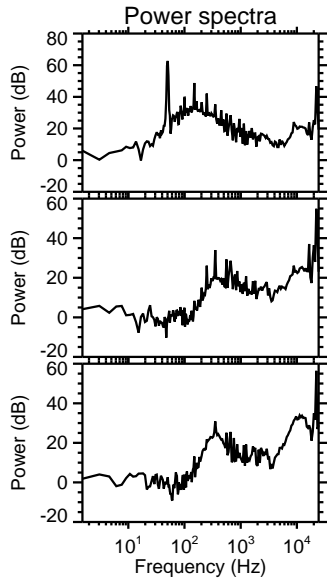
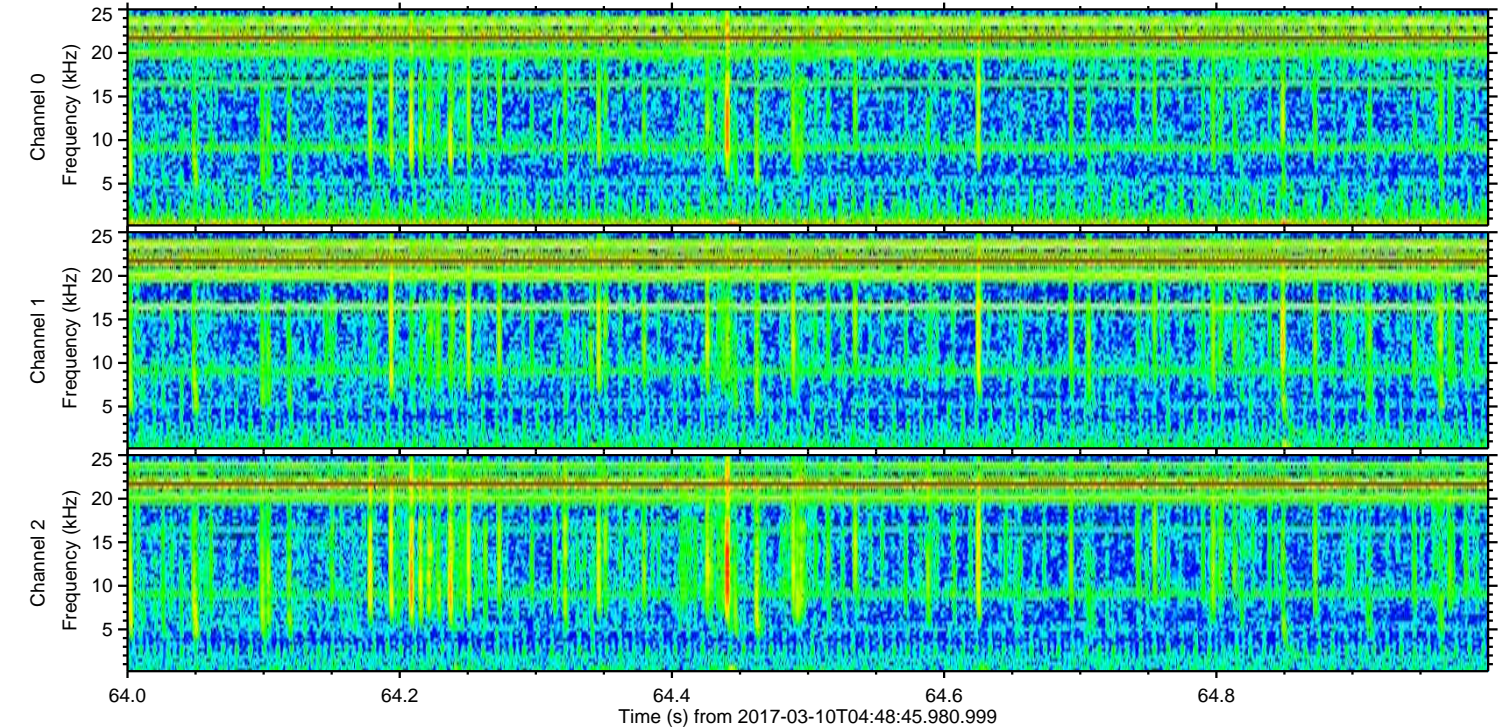
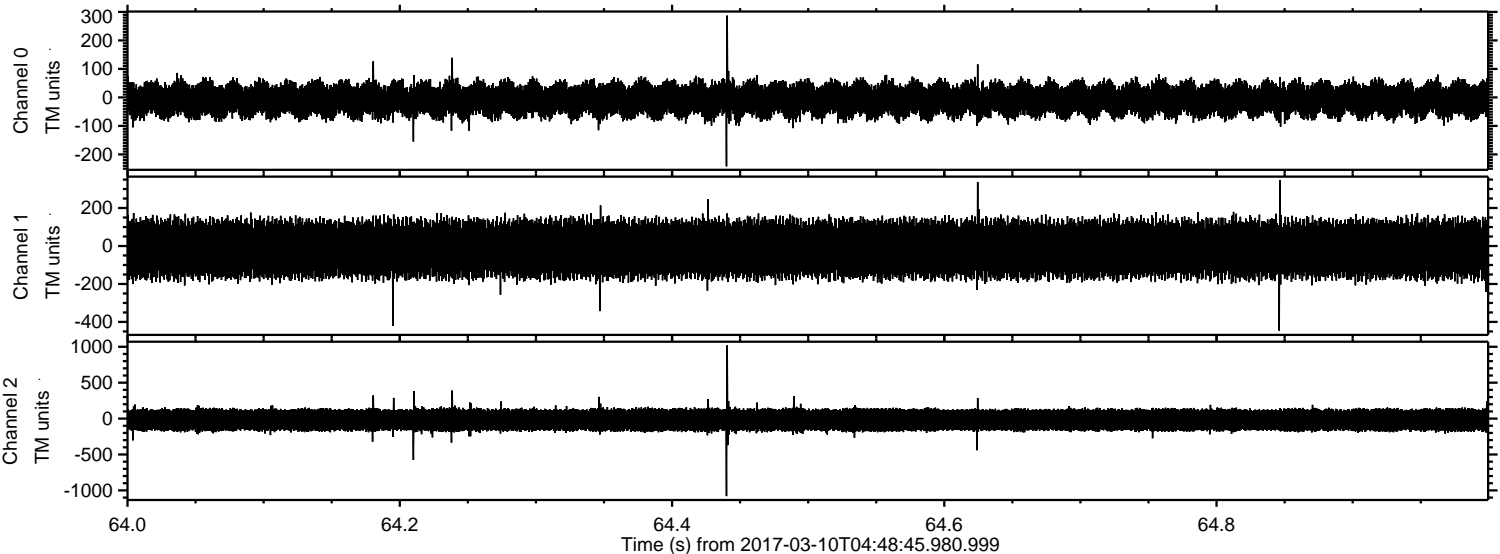



Processed Fri Mar 10 05:57:06 2017 by ELM ver.2012-10-06 from 001\_\_elm20170310\_044844\_\_dat00.bin

